



COMAL COUNTY
ENGINEER'S OFFICE

License to Operate On-Site Sewage Treatment and Disposal Facility

Issued This Date: **11/13/2019** Permit Number: **108017**

Location Description: **5828 COPPER VALLEY
NEW BRAUNFELS, TX 78132**

Subdivision: **Copper Ridge**
Unit: **3A**
Lot: **49**
Block: **E**
Acreage:

Type of System: **Aerobic
Surface Irrigation**

Issued to: **Kenneth & Barbara Smith**

This license is authorization for the owner to operate and maintain a private facility at the location described in accordance to the rules and regulations for on-site sewerage facilities of Comal County, Texas, and the Texas Commission on Environmental Quality.

The license grants permission to operate the facility. It does not guarantee successful operation. It is the responsibility of the owner to maintain and operate the facility in a satisfactory manner.

Alterations to this permit including, but not limited to:

- Increase in the square feet of living area
- Increase in the number of bedrooms
- A change of use (i.e. residential to commercial)
- Relocation of system components (including the relocation of spray heads)
- Installation of landscaping
- Adding new structures to the system

may require a new permit. **It is the responsibility of the owner to apply for a new permit, if applicable.**

Inspection and licensing of a facility indicates only that the facility meets certain minimum requirements. It does not impede any governmental entity in taking the proper steps to prevent or control pollution, to abate nuisance, or to protect the public health.

This license to operate is valid for an indefinite period. The holder may transfer it to a succeeding owner, provided the facility has not been remodeled and is functioning properly.

Licensing Authority
Comal County Environmental Health

OS8497
ENVIRONMENTAL HEALTH INSPECTOR

ENVIRONMENTAL HEALTH COORDINATOR **OS 0025599**

Concord County Environmental Health OSSF Inspection Sheet

Installer Name: STWW OSSF Installer #: 05 0001048
 1st Inspection Date: 08-23-19 2nd Inspection Date: 8/27/19 3rd Inspection Date: 8/30/19 11/13/19
 Inspector Name: Mike T Inspector Name: mike T. Inspector Name: mike T.
 Permit #: 108017 Address: 5826 Copper Valley Copper Rdg.

Code	Description	Compliance	Notes	1st Insp.	2nd Insp.	3rd Insp.
1	SEWER TANKS	285.31(a) 285.31(b)(1)(A)(W) 285.31(b)(1)(A)(V) 285.31(b)(1)(A)(H) 285.31(b)(1)(A)(T) 285.31(b)(1)(A)(D)		8/23/19	8/27/19	11/13/19
2	SEWER TANKS & MANHOLES	285.31(10) 285.31(b)(4) 285.31(d)	Tank still only half full. No water added to tank			
3	SEWER PIPE Proper Type Pipe from Structure to Disposal System (Cast Iron, Ductile Iron, Sch. 40, SDR 26)	285.32(a)(1)				
4	SEWER PIPE Slope from the Sewer to the Tank at least 1/8 inch Per Foot	285.32(a)(3)				
5	SEWER PIPE Two Way Sanitary - Type Cleanout Properly Installed (Add. C/O Every 100' &/or 90 degree bends)	285.32(a)(5)				
6	PRETREATMENT Installed (if required) ICCD Approved List PRETREATMENT Septic Tanks) Meet Minimum Requirements	285.32(b)(1)(G)285.32(b)(1)(E)(W) 285.32(b)(1)(E)(V) 285.32(b)(1)(E)(H) 285.32(b)(1)(E)(T) 285.32(b)(1)(E)(D) 285.32(b)(1)(E) 285.32(b)(1)(A) 285.32(b)(1)(E)(H)(H) 285.32(b)(1)(E)(T) 285.32(b)(1)(E)(H)(V)				
7	PRETREATMENT Grease Interceptors if required for commercial	285.34(d)				

MT-8/23/19
 Tanks set, leveled
 Pump tank only, 1/2 Full

MT-8/27/19
 Tank still half full.

MT-11/13/19
 Operational ✓
 Covered.

**Comal County Environmental Health
OSSF Inspection Sheet**

	Answer	Citation	Notes	1st Insp.	2nd Insp.	3rd Insp.
8	SEPTIC TANK Tank(s) Clearly Marked SEPTIC TANK If Single Tank, 2 Compartments Provided with Double SEPTIC TANK Inlet Flowline Greater than 3" and " T " Provided on Inlet and Outlet SEPTIC TANK Septic Tank(s) Meet Minimum Requirements	285.32(b)(1)(E) 285.91(2) 285.32(b)(1)(F) 285.32(b)(1)(E)(III) 285.32(b)(1)(E)(II)(II) 285.32(b)(1)(E)(II)(I) 285.32(b)(1)(E)(I) 285.32(b)(1)(D) 285.32(b)(1)(C)(II) 285.32(b)(1)(C)(I) 285.32(b)(1)(B) 285.32(b)(1)(A) 285.32(b)(1)(E)(iv)				
9	ALL TANKS Installed on 4" Sand Cushion/ Proper Backfill Used	285.32(b)(1)(F) 285.32(b)(1)(G) 285.34(b)				
10	SEPTIC TANK Inspection / Clean Out Port & Risers Provided on Tanks Buried Greater than 12" Sanded and Capped	285.38(d)				
11	SEPTIC TANK Secondary restraint system provided SEPTIC TANK Riser permanently fastened to lid or cast into tank SEPTIC TANK Riser cap protected against unauthorized intrusions	285.38(d) 285.38(e)				
12	SEPTIC TANK Tank Volume Installed					
13	PUMP TANK Volume Installed					
14	AEROBIC TREATMENT UNIT Size Installed		750 gal	6/29/19	8/30/19	11/13/19
15	AEROBIC TREATMENT UNIT Manufacturer AEROBIC TREATMENT UNIT Model Number		Jc H			
16	DISPOSAL SYSTEM Absorptive	285.33(a)(4) 285.33(a)(1) 285.33(a)(2) 285.33(a)(3)				
17	DISPOSAL SYSTEM Leaching Chamber	285.33(a)(1) 285.33(a)(3) 285.33(a)(4) 285.33(a)(2)				
18	DISPOSAL SYSTEM Evapo-transpirative	285.33(a)(4) 285.33(a)(1) 285.33(a)(2)				

**Comal County Environmental Health
OSSF Inspection Sheet**

	Answer	Options 285.33(d)(1)-(7)	Notes	1st Insp.	2nd Insp.	3rd Insp.
20						
21	DISPOSAL SYSTEM Soil Substitution	285.33(d)(4)				
22	DISPOSAL SYSTEM Pumped	285.33(a)(3) 285.33(a)(1) 285.33(a)(2)				
23	DISPOSAL SYSTEM Gravelless Pipe	285.33(a)(3) 285.33(a)(2) 285.33(a)(4) 285.33(a)(1)				
24	DISPOSAL SYSTEM Approved	285.33(a)(3) 285.33(a)(1) 285.33(a)(2) 285.33(a)(4)				
25	DISPOSAL SYSTEM Other (describe) (Approved Design)	285.33(d)(6) 285.33(c)(4)				
26	DISPOSAL SYSTEM Absorption Drainline 1" PVC 1 1/2" PVC					
27	DRAINFIELD Area Installed					
28	DRAINFIELD Level to within 1 inch per 25 feet and within 3 inches over entire excavation	285.33(b)(1)(A)(v)				
29	DRAINFIELD Excavation Width DRAINFIELD Excavation Depth DRAINFIELD Excavation Separation DRAINFIELD Depth of Porous Media DRAINFIELD Type of Porous Media					
30	DRAINFIELD Pipe and Gravel - geotextile Fabric In Place	285.33(b)(1)(E)				
31	DRAINFIELD Leaching Chambers DRAINFIELD Chambers - Open End Plates w/Splash Plate, Inspection Port & Closed End Plates In Place (per manufacturers spec.)	285.33(c)(2)				
32	LOW PRESSURE DISPOSAL SYSTEM Adequate Trench Length & Width, and Adequate Separation Distance between Trenches	285.33(d)(1)(C)(i)				

**Comal County Environmental Health
OSSF Inspection Sheet**

Code	Requirement	Answer	Citation	Notes	1st Insp.	2nd Insp.	3rd Insp.
32	EFFLUENT DISPOSAL SYSTEM Utilized Only by Single Family Dwelling EFFLUENT DISPOSAL SYSTEM Topographic Slopes < 2.0% EFFLUENT DISPOSAL SYSTEM Adequate Length of Drain Field (1000 Linear Ft. for 2 bedrooms or Less & an additional 400 ft. for each additional bedroom) EFFLUENT DISPOSAL SYSTEM Lateral Depth of 18 inches to 3 ft. & Vertical Separation of 1ft on bottom and 2 ft. to restrictive horizon and ground water respectively EFFLUENT DISPOSAL SYSTEM Lateral Drain Pipe (1.25 - 1.5" dia.) & Pipe Holes (3/16 - 1/4" dia. Hole Size) 5 ft. Apart		285.33(b)(3)(A) 285.33(b)(3)(A) 285.33(b)(3)(B) 285.91(13) 285.33(b)(3)(D) 285.33(b)(3)(F)				
33	SEWAGE TREATMENT UNIT is Approved and Installed According to Code	/	285.32(c)(1)				11/13/19
34	SEWAGE TREATMENT UNIT - AERobic TREATMENT UNIT Secondary containment system provided AERobic TREATMENT UNIT Riser permanently fastened to lid or cast into tank AERobic TREATMENT UNIT Riser cap protected against unauthorized intrusions	/					
35	AERobic TREATMENT UNIT Check Valve Properly Installed with Check Valve in Place	/					
36	PUMP TANK Is the Pump Tank an approved concrete tank or other acceptable materials & construction PUMP TANK Sampling Port Provided in the Treated Effluent Line PUMP TANK Check Valve and/or Anti-Siphon Device Present When Required PUMP TANK Audible and Visual High Water Alarm Installed on Separate Circuit From Pump	/		Pump tank only Less than 1/2 Full 8/30/19 - Full of water.	8/23/19	8/30/19	
37	PUMP TANK Inspection/Clean Out Port & Risers Provided PUMP TANK Secondary restraint system provided PUMP TANK Riser permanently fastened to lid or cast into tank PUMP TANK Riser cap protected against unauthorized intrusions	/					
38	PUMP TANK Secondary restraint system provided	/					
39	PUMP TANK Electrical Connections in Approved Junction Boxes / Wiring Buried	/					

Comal County Environmental Health
OSSF Inspection Sheet

	Answer	Comments	Notes	1st Insp.	2nd Insp.	3rd Insp.
40	✓	285.334(2)(G)(M) (1) 285.334(2)(G)(M) 285.334(2)(G)(M) 285.334(2)(G)(M) 285.334(2)(G)(M) 285.334(2)(G)(M) 285.334(2)(G)(M) 285.334(2)(G)(M)			9/30/17	11/13/19
41	✓	285.334(2)(G)(M) 285.334(2)(A) 285.334(2)(F)				
42	✓					
43						
44						
45						

Comal County Environmental Health OSSF Inspection Sheet

Installer Name: STWW OSSF Installer #: OS 0008048
 1st Inspection Date: 08-23-19 2nd Inspection Date: 8/27/19 3rd Inspection Date: 8/30/19
 Inspector Name: Mike T Inspector Name: mike T. Inspector Name: mike T.
 Permit #: 108017 Address: 5826 Copper Valley Copper Rdg.

No.	Description	Amount	Classifications	Notes	1st Insp.	2nd Insp.	3rd Insp.
1	SITE AND SOIL CONDITIONS & SETBACK DISTANCES Site and Soil Conditions Consistent with Submitted Flooring Materials	✓	285.31(a) 285.30(b)(1)(A)(iv) 285.30(b)(1)(A)(v) 285.30(b)(1)(A)(iii) 285.30(b)(1)(A)(ii) 285.30(b)(1)(A)(i)		8/23/19	8/27/19	
2	SITE AND SOIL CONDITIONS & SETBACK DISTANCES Setback Classifications Meet Minimum Standards	✓	285.91(10) 285.30(b)(4) 285.31(d)	Tank still only half full. No water added to tank			
3	SEWER PIPE Proper Type Pipe from Structure to Disposal System (Cast Iron, Ductile Iron, Sch. 40, SDR 26)	✓	285.32(a)(1)				
4	SEWER PIPE Slope from the Sewer to the Tank at least 1/8 inch Per Foot	✓	285.32(a)(3)				
5	SEWER PIPE Two Way Sanitary - Type Cleanout Properly Installed (Add. C/O Every 100' &/or 90 degree bends)	✓	285.32(a)(5)				
6	PRETREATMENT Installed (if required) TCEQ Approved List PRETREATMENT Septic Tank(s) Meet Minimum Requirements		285.32(b)(1)(G) 285.32(b)(1)(E)(M) 285.32(b)(1)(F) 285.32(b)(1)(B) 285.32(b)(1)(C)(I) 285.32(b)(1)(C)(II) 285.32(b)(1)(D) 285.32(b)(1)(E) 285.32(b)(1)(A) 285.32(b)(1)(E)(II) 285.32(b)(1)(E)(I) 285.32(b)(1)(E)(II)(I)				
7	PRETREATMENT Grease Interceptors if required for commercial		285.34(d)				

MT-8/23/19
 Tanks set, leveled
 Pump tank only, 1/2 Full

MT-8/27/19
 Tank still
 Half Full.

**Comal County Environmental Health
OSSF Inspection Sheet**

Item	Description	Inspector	Criteria	Notes	1st Insp.	2nd Insp.	3rd Insp.
8	SEPTIC TANK Tank(s) Clearly Marked SEPTIC TANK If Single Tank, 2 Compartments Provided with Baffle SEPTIC TANK Inlet Flowline Greater than 3" and "T" Provided on Inlet and Outlet SEPTIC TANK Septic Tank(s) Meet Minimum Requirements		285.32(b)(1)(E) 285.91(2) 285.32(b)(1)(F) 285.32(b)(1)(E)(III) 285.32(b)(1)(E)(II)(II) 285.32(b)(1)(E)(II)(I) 285.32(b)(1)(D) 285.32(b)(1)(C)(II) 285.32(b)(1)(C)(I) 285.32(b)(1)(B) 285.32(b)(1)(A) 285.32(b)(1)(E)(IV)				
9	ALL TANKS Installed on 4" Sand Cushion/ Proper Backfill Used		285.32(b)(1)(F) 285.32(b)(1)(G) 285.34(b)				
10	SEPTIC TANK Inspection / Clean Out Port & Risers Provided on Tanks Buried Greater than 12" Sealed and Capped		285.38(d)				
11	SEPTIC TANK Secondary restraint system provided SEPTIC TANK Riser permanently fastened to lid or cast into tank SEPTIC TANK Riser cap protected against unauthorized intrusions		285.38(d) 285.38(e)				
12	SEPTIC TANK Tank Volume Installed						
13	PUMP TANK Volume Installed						
14	AEROBIC TREATMENT UNIT Size Installed	/		750 gal	6/23/19	8/30/19	
15	AEROBIC TREATMENT UNIT Manufacturer AEROBIC TREATMENT UNIT Model Number	/		Jett			
16	DISPOSAL SYSTEM Absorptive		285.33(a)(4) 285.33(a)(1) 285.33(a)(2) 285.33(a)(3)				
17	DISPOSAL SYSTEM Leaching Chamber		285.33(a)(1) 285.33(a)(3) 285.33(a)(4) 285.33(a)(2)				
18	DISPOSAL SYSTEM Evapo-transpirative		285.33(a)(3) 285.33(a)(4) 285.33(a)(1) 285.33(a)(2)				

**Comal County Environmental Health
OSSF Inspection Sheet**

Item	Description	Amesor	Chapters	Notes	1st Insp.	2nd Insp.	3rd Insp.
19	DISPOSAL SYSTEM Drip Irrigation		285.33(c)(3)(A)-(F)				
20	DISPOSAL SYSTEM Soil Substitution		285.33(d)(4)				
21	DISPOSAL SYSTEM Pumped Effluent		285.33(a)(3) 285.33(a)(1) 285.33(a)(2)				
22	DISPOSAL SYSTEM Gravelless Pipe		285.33(a)(3) 285.33(a)(2) 285.33(a)(4) 285.33(a)(1)				
23	DISPOSAL SYSTEM Mound		285.33(a)(3) 285.33(a)(1) 285.33(a)(2) 285.33(a)(4)				
24	DISPOSAL SYSTEM Other (describe) (Approved Design)		285.33(d)(6) 285.33(c)(4)				
25	DRAINFIELD Absorptive Drainline 3" PVC or 4" PVC						
26	DRAINFIELD Area Installed						
27	DRAINFIELD Level to within 1 inch per 25 feet and within 3 inches over entire excavation		285.33(b)(1)(A)(v)				
28	DRAINFIELD Excavation Width DRAINFIELD Excavation Depth DRAINFIELD Excavation Separation DRAINFIELD Depth of Porous Media DRAINFIELD Type of Porous Media						
29	DRAINFIELD Pipe and Gravel - Geotextile Fabric in Place		285.33(b)(1)(E)				
30	DRAINFIELD Leaching Chambers DRAINFIELD Chambers - Open End Plates w/Splash Plate, Inspection Port & Closed End Plates in Place (per manufacturers spec.)		285.33(c)(2)				
31	LOW PRESSURE DISPOSAL SYSTEM Adequate Trench Length & Width, and Adequate Separation Distance between Trenches		285.33(d)(1)(C)(i)				

**Comal County Environmental Health
OSSF Inspection Sheet**

	Description	Amesst	Citations	Notes	1st Insp.	2nd Insp.	3rd Insp.
32	<p>EFFLUENT DISPOSAL SYSTEM Utilized Only by Single Family Dwelling</p> <p>EFFLUENT DISPOSAL SYSTEM Topographic Slopes < 2.0%</p> <p>EFFLUENT DISPOSAL SYSTEM Adequate Length of Drain Field (1000 Linear ft. for 2 bedrooms or Less & an additional 400 ft. for each additional bedroom)</p> <p>EFFLUENT DISPOSAL SYSTEM Lateral Depth of 18 inches to 3 ft. & Vertical Separation of 1ft on bottom and 2 ft. to restrictive horizon and ground water respectfully</p> <p>EFFLUENT DISPOSAL SYSTEM Lateral Drain Pipe (1.25 - 1.5" dia.) & Pipe Holes (3/16 - 1/4" dia. Hole Size) 5 ft. Apart</p>		<p>285.33(b)(3)(A)</p> <p>285.33(b)(3)(A)</p> <p>285.33(b)(3)(B)</p> <p>285.91(13)</p> <p>285.33(b)(3)(D)</p> <p>285.33(b)(3)(F)</p>				
33	<p>AEROBIC TREATMENT UNIT is Aerobic Unit installed According to Approved Guidelines.</p>		285.32(c)(1)				
34	<p>AEROBIC TREATMENT UNIT Inspection/Clean Out Port & Risers Provided</p> <p>AEROBIC TREATMENT UNIT Secondary restraint system provided</p> <p>AEROBIC TREATMENT UNIT Riser permanently fastened to lid or cast into tank</p> <p>AEROBIC TREATMENT UNIT Riser cap protected against unauthorized intrusions</p>						
35	<p>AEROBIC TREATMENT UNIT Chlorinator Properly Installed with Chlorine Tablets in Place.</p>						
36	<p>PUMP TANK Is the Pump Tank an approved concrete tank or other acceptable materials & construction</p> <p>PUMP TANK Sampling Port Provided in the Treated Effluent Line</p> <p>PUMP TANK Check Valve and/or Anti- Siphon Device Present When Required</p> <p>PUMP TANK Audible and Visual High Water Alarm Installed on Separate Circuit From Pump</p>	<p>✓</p> <p>✓</p>		<p>Pump tank only</p> <p>Less than 1/2 Full</p> <p>8/30/19 - Full of water.</p>	8/23/19	8/30/19	
37	<p>PUMP TANK Inspection/Clean Out Port & Risers Provided</p> <p>PUMP TANK Secondary restraint system provided</p> <p>PUMP TANK Riser permanently fastened to lid or cast into tank</p> <p>PUMP TANK Riser cap protected against unauthorized intrusions</p>	<p>✓</p> <p>✓</p> <p>✓</p>					
38	<p>PUMP TANK Secondary restraint system provided</p>	✓					
39	<p>PUMP TANK Electrical Connections in Approved Junction Boxes / Wiring Buried</p>	✓					

**Comal County Environmental Health
OSSF Inspection Sheet**

No.	Description	Answer	Citations	Notes	1st Insp.	2nd Insp.	3rd Insp.
40	APPLICATION AREA Distribution Pipe, Fitting, Sprinkler Heads & Valve Covers Color Coded Purple?	✓	285.33(d)(2)(G)(III)(I) 285.33(d)(2)(G)(III)(II) 285.33(d)(2)(G)(v) 285.33(d)(2)(G)(III) 285.33(d)(2)(G)(iv) 285.33(d)(2)(G)(I) 285.33(d)(2)(G)(II) 285.33(d)(2)(G)(III)(I)			8/30/19 	
41	APPLICATION AREA Low Angle Nozzles Used / Pressure is as required APPLICATION AREA Acceptable Area, nothing within 10 ft of sprinkler heads? APPLICATION AREA The Landscape Plan is as Designed	✓	285.33(d)(2)(G)(I) 285.33(d)(2)(A) 285.33(d)(2)(F)				
42	APPLICATION AREA Area Installed						
43	PUMP TANK Meets Minimum Reserve Capacity Requirements						
44	PUMP TANK Material Type & Manufacturer						
45	PUMP TANK Type/Size of Pump Installed						

Comal County Environmental Health OSSF Inspection Sheet

Installer Name: STWW OSSF Installer #: 05 0008048

1st Inspection Date: 08-23-19 2nd Inspection Date: 8/27/19 3rd Inspection Date: _____

Inspector Name: Mike T Inspector Name: mike T. Inspector Name: _____

Permit #: 108017 Address: 5826 Copper Valley Copper Rdg.

No.	Description	Answer	Citations	Notes	1st Insp.	2nd Insp.	3rd Insp.
1	SITE AND SOIL CONDITIONS & SETBACK DISTANCES Site and Soil Conditions Consistent with Submitted Planning Materials	✓	285.31(a) 285.30(b)(1)(A)(iv) 285.30(b)(1)(A)(v) 285.30(b)(1)(A)(iii) 285.30(b)(1)(A)(ii) 285.30(b)(1)(A)(i)		8/23/19	8/27/19	
2	SITE AND SOIL CONDITIONS & SETBACK DISTANCES Setback Distances Meet Minimum Standards	✓	285.91(10) 285.30(b)(4) 285.31(d)	Tank still only half full. No water added to tank		↓	
3	SEWER PIPE Proper Type Pipe from Structure to Disposal System (Cast Iron, Ductile Iron, Sch. 40, SDR 26)	✓	285.32(a)(1)				
4	SEWER PIPE Slope from the Sewer to the Tank at least 1/8 Inch Per Foot	✓	285.32(a)(3)				
5	SEWER PIPE Two Way Sanitary - Type Cleanout Properly Installed (Add. C/O Every 100' &/or 90 degree bends)	✓	285.32(a)(5)				
6	PRETREATMENT Installed (if required) TCEQ Approved List PRETREATMENT Septic Tank(s) Meet Minimum Requirements		285.32(b)(1)(G)285.32(b)(1)(E)(III) 285.32(b)(1)(E)(iv) 285.32(b)(1)(F) 285.32(b)(1)(B) 285.32(b)(1)(C)(I) 285.32(b)(1)(C)(II) 285.32(b)(1)(D) 285.32(b)(1)(E) 285.32(b)(1)(A) 285.32(b)(1)(E)(II)(II) 285.32(b)(1)(E)(I) 285.32(b)(1)(E)(ii)(I)				
7	PRETREATMENT Grease Interceptors if required for commercial		285.34(d)				

MT-8/23/19
Tanks set, leveled
Pump tank only, 1/2 Full.

MT-8/27/19
Tank still
Half Full.

**Comal County Environmental Health
OSSF Inspection Sheet**

No.	Description	Answer	Citations	Notes	1st Insp.	2nd Insp.	3rd Insp.
8	SEPTIC TANK Tank(s) Clearly Marked SEPTIC TANK if Single Tank, 2 Compartments Provided with Baffle SEPTIC TANK Inlet Flowline Greater than 3" and " T " Provided on Inlet and Outlet SEPTIC TANK Septic Tank(s) Meet Minimum Requirements		285.32(b)(1)(E) 285.91(2) 285.32(b)(1)(F) 285.32(b)(1)(E)(iii) 285.32(b)(1)(E)(ii)(II) 285.32(b)(1)(E)(ii)(I) 285.32(b)(1)(E)(i) 285.32(b)(1)(D) 285.32(b)(1)(C)(ii) 285.32(b)(1)(C)(i) 285.32(b)(1)(B) 285.32(b)(1)(A) 285.32(b)(1)(E)(iv)				
9	ALL TANKS Installed on 4" Sand Cushion/ Proper Backfill Used		285.32(b)(1)(F) 285.32(b)(1)(G) 285.34(b)				
10	SEPTIC TANK Inspection / Clean Out Port & Risers Provided on Tanks Buried Greater than 12" Sealed and Capped		285.38(d)				
11	SEPTIC TANK Secondary restraint system provided SEPTIC TANK Riser permanently fastened to lid or cast into tank SEPTIC TANK Riser cap protected against unauthorized intrusions		285.38(d) 285.38(e)				
12	SEPTIC TANK Tank Volume Installed						
13	PUMP TANK Volume Installed						
14	AEROBIC TREATMENT UNIT Size Installed	✓		750 gal	6/23/19		
15	AEROBIC TREATMENT UNIT Manufacturer AEROBIC TREATMENT UNIT Model Number	✓		Jett			
16	DISPOSAL SYSTEM Absorptive		285.33(a)(4) 285.33(a)(1) 285.33(a)(2) 285.33(a)(3)				
17	DISPOSAL SYSTEM Leaching Chamber		285.33(a)(1) 285.33(a)(3) 285.33(a)(4) 285.33(a)(2)				
18	DISPOSAL SYSTEM Evapo-transpirative		285.33(a)(3) 285.33(a)(4) 285.33(a)(1) 285.33(a)(2)				

**Comal County Environmental Health
OSSF Inspection Sheet**

No.	Description	Answer	Citations	Notes	1st Insp.	2nd Insp.	3rd Insp.
19	DISPOSAL SYSTEM Drip Irrigation		285.33(c)(3)(A)-(F)				
20	DISPOSAL SYSTEM Soil Substitution		285.33(d)(4)				
21	DISPOSAL SYSTEM Pumped Effluent		285.33(a)(3) 285.33(a)(1) 285.33(a)(2)				
22	DISPOSAL SYSTEM Gravelless Pipe		285.33(a)(3) 285.33(a)(2) 285.33(a)(4) 285.33(a)(1)				
23	DISPOSAL SYSTEM Mound		285.33(a)(3) 285.33(a)(1) 285.33(a)(2) 285.33(a)(4)				
24	DISPOSAL SYSTEM Other (describe) (Approved Design)		285.33(d)(6) 285.33(c)(4)				
25	DRAINFIELD Absorptive Drainline 3" PVC or 4" PVC						
26	DRAINFIELD Area Installed						
27	DRAINFIELD Level to within 1 inch per 25 feet and within 3 inches over entire excavation		285.33(b)(1)(A)(v)				
28	DRAINFIELD Excavation Width DRAINFIELD Excavation Depth DRAINFIELD Excavation Separation DRAINFIELD Depth of Porous Media DRAINFIELD Type of Porous Media						
29	DRAINFIELD Pipe and Gravel - Geotextile Fabric in Place		285.33(b)(1)(E)				
30	DRAINFIELD Leaching Chambers DRAINFIELD Chambers - Open End Plates w/Splash Plate, Inspection Port & Closed End Plates in Place (per manufacturers spec.)		285.33(c)(2)				
31	LOW PRESSURE DISPOSAL SYSTEM Adequate Trench Length & Width, and Adequate Separation Distance between Trenches		285.33(d)(1)(C)(i)				

**Comal County Environmental Health
OSSF Inspection Sheet**

No.	Description	Answer	Citations	Notes	1st Insp.	2nd Insp.	3rd Insp.
32	<p>EFFLUENT DISPOSAL SYSTEM Utilized Only by Single Family Dwelling</p> <p>EFFLUENT DISPOSAL SYSTEM Topographic Slopes < 2.0%</p> <p>EFFLUENT DISPOSAL SYSTEM Adequate Length of Drain Field (1000 Linear ft. for 2 bedrooms or Less & an additional 400 ft. for each additional bedroom)</p> <p>EFFLUENT DISPOSAL SYSTEM Lateral Depth of 18 inches to 3 ft. & Vertical Separation of 1ft on bottom and 2 ft. to restrictive horizon and ground water respectfully</p> <p>EFFLUENT DISPOSAL SYSTEM Lateral Drain Pipe (1.25 - 1.5" dia.) & Pipe Holes (3/16 - 1/4" dia. Hole Size) 5 ft. Apart</p>		<p>285.33(b)(3)(A)</p> <p>285.33(b)(3)(A)</p> <p>285.33(b)(3)(B)</p> <p>285.91(13)</p> <p>285.33(b)(3)(D)</p> <p>285.33(b)(3)(F)</p>				
33	<p>AEROBIC TREATMENT UNIT is Aerobic Unit Installed According to Approved Guidelines.</p>		285.32(c)(1)				
34	<p>AEROBIC TREATMENT UNIT Inspection/Clean Out Port & Risers Provided</p> <p>AEROBIC TREATMENT UNIT Secondary restraint system provided</p> <p>AEROBIC TREATMENT UNIT Riser permanently fastened to lid or cast into tank</p> <p>AEROBIC TREATMENT UNIT Riser cap protected against unauthorized intrusions</p>						
35	<p>AEROBIC TREATMENT UNIT Chlorinator Properly Installed with Chlorine Tablets in Place.</p>						
36	<p>PUMP TANK Is the Pump Tank an approved concrete tank or other acceptable materials & construction</p> <p>PUMP TANK Sampling Port Provided in the Treated Effluent Line</p> <p>PUMP TANK Check Valve and/or Anti- Siphon Device Present When Required</p> <p>PUMP TANK Audible and Visual High Water Alarm Installed on Separate Circuit From Pump</p>	✓		<p><i>Pump tank only less than 1/2 Full</i></p>	8/23/19		
37	<p>PUMP TANK Inspection/Clean Out Port & Risers Provided</p> <p>PUMP TANK Secondary restraint system provided</p> <p>PUMP TANK Riser permanently fastened to lid or cast into tank</p> <p>PUMP TANK Riser cap protected against unauthorized intrusions</p>						
38	<p>PUMP TANK Secondary restraint system provided</p>						
39	<p>PUMP TANK Electrical Connections in Approved Junction Boxes / Wiring Buried</p>						

**Comal County Environmental Health
OSSF Inspection Sheet**

No.	Description	Answer	Citations	Notes	1st Insp.	2nd Insp.	3rd Insp.
40	APPLICATION AREA Distribution Pipe, Fitting, Sprinkler Heads & Valve Covers Color Coded Purple?		285.33(d)(2)(G)(III)(II)285.33(d)(2)(G)(III)(III)285.33(d)(2)(G)(v) 285.33(d)(2)(G)(iii) 285.33(d)(2)(G)(iv) 285.33(d)(2)(G)(i) 285.33(d)(2)(G)(ii) 285.33(d)(2)(G)(iii)(I)				
41	APPLICATION AREA Low Angle Nozzles Used / Pressure is as required APPLICATION AREA Acceptable Area, nothing within 10 ft of sprinkler heads? APPLICATION AREA The Landscape Plan is as Designed		285.33(d)(2)(G)(i) 285.33(d)(2)(A) 285.33(d)(2)(F)				
42	APPLICATION AREA Area Installed						
43	PUMP TANK Meets Minimum Reserve Capacity Requirements						
44	PUMP TANK Material Type & Manufacturer						
45	PUMP TANK Type/Size of Pump Installed						

Comal County Environmental Health OSSF Inspection Sheet

Installer Name: STWW OSSF Installer #: OS 0008048

1st Inspection Date: 08-23-19 2nd Inspection Date: _____ 3rd Inspection Date: _____

Inspector Name: Mike T Inspector Name: _____ Inspector Name: _____

Permit#: 108017 Address: 5825 Copper Valley Copper Rdg.

No.	Description	Answer	Citations	Notes	1st Insp.	2nd Insp.	3rd Insp.
1	SITE AND SOIL CONDITIONS & SETBACK DISTANCES Site and Soil Conditions Consistent with Submitted Planning Materials	✓	285.31(a) 285.30(b)(1)(A)(iv) 285.30(b)(1)(A)(v) 285.30(b)(1)(A)(iii) 285.30(b)(1)(A)(ii) 285.30(b)(1)(A)(i)		8/23/19		
2	SITE AND SOIL CONDITIONS & SETBACK DISTANCES Setback Distances Meet Minimum Standards	✓	285.91(10) 285.30(b)(4) 285.31(d)				
3	SEWER PIPE Proper Type Pipe from Structure to Disposal System (Cast Iron, Ductile Iron, Sch. 40, SDR 26)	✓	285.32(a)(1)				
4	SEWER PIPE Slope from the Sewer to the Tank at least 1/8 Inch Per Foot	✓	285.32(a)(3)				
5	SEWER PIPE Two Way Sanitary - Type Cleanout Properly Installed (Add. C/O Every 100' &/or 90 degree bends)	✓	285.32(a)(5)				
6	PRETREATMENT Installed (if required) TCEQ Approved List PRETREATMENT Septic Tank(s) Meet Minimum Requirements		285.32(b)(1)(G)285.32(b)(1)(E)(iii) 285.32(b)(1)(E)(iv) 285.32(b)(1)(F) 285.32(b)(1)(B) 285.32(b)(1)(C)(i) 285.32(b)(1)(C)(ii) 285.32(b)(1)(D) 285.32(b)(1)(E) 285.32(b)(1)(A) 285.32(b)(1)(E)(ii)(II) 285.32(b)(1)(E)(i) 285.32(b)(1)(E)(ii)(I)				
7	PRETREATMENT Grease Interceptors if required for commercial		285.34(d)				

MT-8/23/19

Tanks set, leveled
Pump tank only, 1/2 Full

**Comal County Environmental Health
OSSF Inspection Sheet**

No.	Description	Answer	Citations	Notes	1st Insp.	2nd Insp.	3rd Insp.
8	SEPTIC TANK Tank(s) Clearly Marked SEPTIC TANK If Single Tank, 2 Compartments Provided with Baffle SEPTIC TANK Inlet Flowline Greater than 3" and " T " Provided on Inlet and Outlet SEPTIC TANK Septic Tank(s) Meet Minimum Requirements		285.32(b)(1)(E) 285.91(2) 285.32(b)(1)(F) 285.32(b)(1)(E)(iii) 285.32(b)(1)(E)(ii)(II) 285.32(b)(1)(E)(ii)(I) 285.32(b)(1)(E)(i) 285.32(b)(1)(D) 285.32(b)(1)(C)(ii) 285.32(b)(1)(C)(i) 285.32(b)(1)(B) 285.32(b)(1)(A) 285.32(b)(1)(E)(iv)				
9	ALL TANKS Installed on 4" Sand Cushion/ Proper Backfill Used		285.32(b)(1)(F) 285.32(b)(1)(G) 285.34(b)				
10	SEPTIC TANK Inspection / Clean Out Port & Risers Provided on Tanks Buried Greater than 12" Sealed and Capped		285.38(d)				
11	SEPTIC TANK Secondary restraint system provided SEPTIC TANK Riser permanently fastened to lid or cast into tank SEPTIC TANK Riser cap protected against unauthorized intrusions		285.38(d) 285.38(e)				
12	SEPTIC TANK Tank Volume Installed						
13	PUMP TANK Volume Installed						
14	AEROBIC TREATMENT UNIT Size Installed	✓		750 gal	8/23/19		
15	AEROBIC TREATMENT UNIT Manufacturer AEROBIC TREATMENT UNIT Model Number	✓		Jett			
16	DISPOSAL SYSTEM Absorptive		285.33(a)(4) 285.33(a)(1) 285.33(a)(2) 285.33(a)(3)				
17	DISPOSAL SYSTEM Leaching Chamber		285.33(a)(1) 285.33(a)(3) 285.33(a)(4) 285.33(a)(2)				
18	DISPOSAL SYSTEM Evapo-transpirative		285.33(a)(3) 285.33(a)(4) 285.33(a)(1) 285.33(a)(2)				

**Comal County Environmental Health
OSSF Inspection Sheet**

No.	Description	Answer	Citations	Notes	1st Insp.	2nd Insp.	3rd Insp.
19	DISPOSAL SYSTEM Drip Irrigation		285.33(c)(3)(A)-(F)				
20	DISPOSAL SYSTEM Soil Substitution		285.33(d)(4)				
21	DISPOSAL SYSTEM Pumped Effluent		285.33(a)(3) 285.33(a)(1) 285.33(a)(2)				
22	DISPOSAL SYSTEM Gravelless Pipe		285.33(a)(3) 285.33(a)(2) 285.33(a)(4) 285.33(a)(1)				
23	DISPOSAL SYSTEM Mound		285.33(a)(3) 285.33(a)(1) 285.33(a)(2) 285.33(a)(4)				
24	DISPOSAL SYSTEM Other (describe) (Approved Design)		285.33(d)(6) 285.33(c)(4)				
25	DRAINFIELD Absorptive Drainline 3" PVC or 4" PVC						
26	DRAINFIELD Area Installed						
27	DRAINFIELD Level to within 1 inch per 25 feet and within 3 inches over entire excavation		285.33(b)(1)(A)(v)				
28	DRAINFIELD Excavation Width DRAINFIELD Excavation Depth DRAINFIELD Excavation Separation DRAINFIELD Depth of Porous Media DRAINFIELD Type of Porous Media						
29	DRAINFIELD Pipe and Gravel - Geotextile Fabric in Place		285.33(b)(1)(E)				
30	DRAINFIELD Leaching Chambers DRAINFIELD Chambers - Open End Plates w/Splash Plate, Inspection Port & Closed End Plates in Place (per manufacturers spec.)		285.33(c)(2)				
31	LOW PRESSURE DISPOSAL SYSTEM Adequate Trench Length & Width, and Adequate Separation Distance between Trenches		285.33(d)(1)(C)(i)				

**Comal County Environmental Health
OSSF Inspection Sheet**

No.	Description	Answer	Citations	Notes	1st Insp.	2nd Insp.	3rd Insp.
32	EFFLUENT DISPOSAL SYSTEM Utilized Only by Single Family Dwelling EFFLUENT DISPOSAL SYSTEM Topographic Slopes < 2.0% EFFLUENT DISPOSAL SYSTEM Adequate Length of Drain Field (1000 Linear ft. for 2 bedrooms or Less & an additional 400 ft. for each additional bedroom) EFFLUENT DISPOSAL SYSTEM Lateral Depth of 18 inches to 3 ft. & Vertical Separation of 1ft on bottom and 2 ft. to restrictive horizon and ground water respectfully EFFLUENT DISPOSAL SYSTEM Lateral Drain Pipe (1.25 - 1.5" dia.) & Pipe Holes (3/16 - 1/4" dia. Hole Size) 5 ft. Apart		285.33(b)(3)(A) 285.33(b)(3)(A) 285.33(b)(3)(B) 285.91(13) 285.33(b)(3)(D) 285.33(b)(3)(F)				
33	AEROBIC TREATMENT UNIT Is Aerobic Unit Installed According to Approved Guidelines.		285.32(c)(1)				
34	AEROBIC TREATMENT UNIT Inspection/Clean Out Port & Risers Provided AEROBIC TREATMENT UNIT Secondary restraint system provided AEROBIC TREATMENT UNIT Riser permanently fastened to lid or cast into tank AEROBIC TREATMENT UNIT Riser cap protected against unauthorized intrusions						
35	AEROBIC TREATMENT UNIT Chlorinator Properly Installed with Chlorine Tablets in Place.						
36	PUMP TANK Is the Pump Tank an approved concrete tank or other acceptable materials & construction PUMP TANK Sampling Port Provided in the Treated Effluent Line PUMP TANK Check Valve and/or Anti- Siphon Device Present When Required PUMP TANK Audible and Visual High Water Alarm Installed on Separate Circuit From Pump	✓		<i>Pump tank only Less than 1/2 Full</i>	8/23/19		
37	PUMP TANK Inspection/Clean Out Port & Risers Provided PUMP TANK Secondary restraint system provided PUMP TANK Riser permanently fastened to lid or cast into tank PUMP TANK Riser cap protected against unauthorized intrusions						
38	PUMP TANK Secondary restraint system provided						
39	PUMP TANK Electrical Connections in Approved Junction Boxes / Wiring Buried						

**Comal County Environmental Health
OSSF Inspection Sheet**

No.	Description	Answer	Citations	Notes	1st Insp.	2nd Insp.	3rd Insp.
40	APPLICATION AREA Distribution Pipe, Fitting, Sprinkler Heads & Valve Covers Color Coded Purple?		285.33(d)(2)(G)(iii)(II)285.33(d)(2)(G)(iii)(III)285.33(d)(2)(G)(v) 285.33(d)(2)(G)(iii) 285.33(d)(2)(G)(iv) 285.33(d)(2)(G)(i) 285.33(d)(2)(G)(ii) 285.33(d)(2)(G)(iii)(I)				
41	APPLICATION AREA Low Angle Nozzles Used / Pressure is as required APPLICATION AREA Acceptable Area, nothing within 10 ft of sprinkler heads? APPLICATION AREA The Landscape Plan is as Designed		285.33(d)(2)(G)(i) 285.33(d)(2)(A) 285.33(d)(2)(F)				
42	APPLICATION AREA Area Installed						
43	PUMP TANK Meets Minimum Reserve Capacity Requirements						
44	PUMP TANK Material Type & Manufacturer						
45	PUMP TANK Type/Size of Pump Installed						

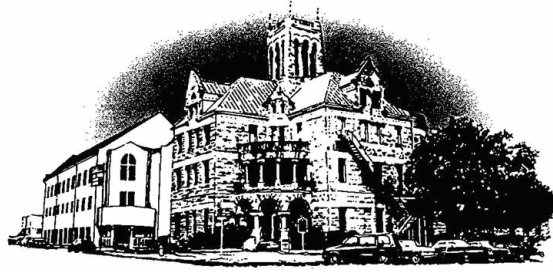

Comal County

OFFICE OF COMAL COUNTY ENGINEER

Permit of Authorization to Construct an On-Site Sewage Facility Permit Valid For One Year From Date Issued

Permit Number: 108017
Issued This Date: 08/30/2018
This permit is hereby given to: Kenneth & Barbara Smith

To start construction of a private, on-site sewage facility located at:

5828 COPPER VALLEY
NEW BRAUNFELS, TX 78132

Subdivision: Copper Ridge
Unit: 3A
Lot: 49
Block: E
Acreage:

APPROVED MINIMUM SIZES AS PER ATTACHED DESIGN

Type of System: Aerobic
Surface Irrigation

This permit gives permission for the construction of the above referenced on-site facility to commence. Installation must be completed by an installer holding a valid registration card from the Texas Commission on Environmental Quality (TCEQ). Installation and inspection must comply with current TCEQ and Comal County requirements.

Call (830) 608-2090 to schedule inspections.

*** COMAL COUNTY OFFICE OF ENVIRONMENTAL HEALTH ***
APPLICATION FOR PERMIT FOR AUTHORIZATION TO CONSTRUCT AN
ON-SITE SEWAGE FACILITY AND LICENSE TO OPERATE

Date _____

Permit # 108017

Owner Name Kenneth S + Barbara Smith

Agent Name South Texas Wastewater Trmt.

Mailing Address 4092 TPC Pkwy, Apt 148

Agent Address PO Box 1284

City, State, Zip San Antonio Tx 78261

City, State, Zip Boerne TX 78006

*Phone # 409-791-0864

Phone # 830 249 8098

*Email KSSMITH12@aol.com

Email bonnie@stwastewater.com

All correspondence should be sent to: Owner Agent Both Method: Mail Email

Subdivision Name Copper Ridge Unit 3A Lot 49 Block E

Acreage/Legal _____

Street Name/Address 5828 Copper Valley City New Braunfels Zip 78132

Type of Development:

Single Family Residential

Type of Construction (House, Mobile, RV, Etc.) House

Number of Bedrooms 4

Indicate Sq Ft of Living Area 3553

RECEIVED

AUG 22 2018

Commercial or Institutional Facility

COUNTY ENGINEER

(Planning materials must show adequate land area for doubling the required land needed for treatment units and disposal area)

Type of Facility _____

Offices, Factories, Churches, Schools, Parks, Etc. - Indicate Number Of Occupants _____

Restaurants, Lounges, Theaters - Indicate Number of Seats _____

Hotel, Motel, Hospital, Nursing Home - Indicate Number of Beds _____

Travel Trailer/RV Parks - Indicate Number of Spaces _____

Miscellaneous _____

* Estimated Cost of Construction: \$ 700,000 (Structure Only)

Is any portion of the proposed OSSF located in the United States Army Corps of Engineers (USACE) flowage easement?

Yes No (If yes, owner must provide approval from USACE for proposed OSSF improvements within the USACE flowage easement)

Source of Water Public Private Well

Are Water Saving Devices Being Utilized Within the Residence? Yes No

By signing this application, I certify that:

- The completed application and all additional information submitted does not contain any false information and does not conceal any material facts.
- Authorization is hereby given to the permitting authority and designated agents to enter upon the above described property for the purpose of site/soil evaluation and inspection of private sewage facilities..
- I understand that a permit of authorization to construct will not be issued until the Floodplain Administrator has performed the reviews required by the Comal County Flood Damage Prevention Order.
- I affirmatively consent to the online posting/public release of my e-mail address associated with this permit application, as applicable.

* Kenneth Smith, Barbara Smith
Signature of Owner

8-15-18
Date

*** COMAL COUNTY OFFICE OF ENVIRONMENTAL HEALTH ***
APPLICATION FOR PERMIT FOR AUTHORIZATION TO CONSTRUCT AN
ON-SITE SEWAGE FACILITY AND LICENSE TO OPERATE

Planning Materials & Site Evaluation as Required Completed By Ronald R Graham, South Texas Wastewater Trmt.

System Description Aerobic Spray

Size of Septic System Required Based on Planning Materials & Soil Evaluation

Tank Size(s) (Gallons) 750 / 750 Absorption/Application Area (Sq Ft) 3654

Gallons Per Day (As Per TCEQ Table III) 360

(Sites generating more than 5000 gallons per day are required to obtain a permit through TCEQ.)

Is the property located over the Edwards Recharge Zone? Yes No

(If yes, the planning materials must be completed by a Registered Sanitarian (R.S.) or Professional Engineer (P.E.))

Is there an existing TCEQ approved WPAP for the property? Yes No

(If yes, the R.S. or P.E. shall certify that the OSSF design complies with all provisions of the existing WPAP.)

If there is no existing WPAP, does the proposed development activity require a TCEQ approved WPAP? Yes No
(If yes, the R.S. or P.E. shall certify that the OSSF design will comply with all provisions of the proposed WPAP. A Permit to Construct will not be issued for the proposed OSSF until the proposed WPAP has been approved by the appropriate regional office.)

RECEIVED
AUG 22 2018

COUNTY ENGINEER

Is the property located over the Edwards Contributing Zone? Yes No

Is there an existing TCEQ approval CZP for the property? Yes No

(If yes, the P.E. or R.S. shall certify that the OSSF design complies with all provisions of the existing CZP.)

If there is no existing CZP, does the proposed development activity require a TCEQ approved CZP? Yes No

(If yes, the R.S. or P.E. shall certify that the OSSF design will comply with all provisions of the proposed CZP. A Permit to Construct will not be issued for the proposed OSSF until the CZP has been approved by the appropriate regional office.)

Is this property within an incorporated city? Yes No

If yes, indicate the city: _____

By signing this application, I certify that:

- The information provided above is true and correct to the best of my knowledge.
- I affirmatively consent to the online posting/public release of my e-mail address associated with this permit application, as applicable.

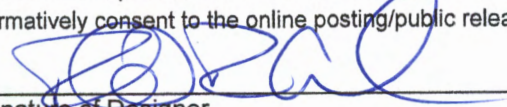

Signature of Designer

7/27/18

Date

1/108

AFFIDAVIT TO THE PUBLIC



201806033042 08/22/2018 11:02:36 AM 1/1

**THE COUNTY OF COMAL
STATE OF TEXAS**



CERTIFICATION OF OSSF REQUIRING MAINTENANCE

According to Texas Commission on Environmental Quality Rules for On-Site Sewage Facilities, (OSSF's), this document is filed in the Deed Records of Comal County, Texas.

I

The Texas Health and Safety Code, Chapter 366 authorizes the Texas Commission on Environmental Quality (commission) to regulate on-site sewage facilities (OSSF's). Additionally, the Texas Water Code (TWC), §5.012 and §5.013, gives the commission primary responsibility for implementing the laws of the State of Texas relating to water and adopting rules necessary to carry out its powers and duties under the TWC. The commission, under the authority of the TWC and the Texas Health and Safety Code, requires owner's to provide notice to the public that certain types of OSSF's are located on specific pieces of property. To achieve this notice, the commission requires a recorded affidavit. Additionally, the owner must provide proof of the recording to the OSSF permitting authority. This recorded affidavit is not a representation or warranty by the TCEQ of the suitability of this OSSF, nor does it constitute any guarantee by the commission that the appropriate OSSF was installed.

II

An OSSF requiring a maintenance contract, according to 30 Texas Administrative Code §285.91 (12) will be installed on the property described as:

Lot 49 Block E
Copper Ridge 3A
Comal County, Texas

AUG 22 2018

COUNTY ENGINEER

The property is owned by: Kenneth S Smith & Barbara Smith

This OSSF must be covered by a continuous maintenance contract. All maintenance on this OSSF must be performed by an approved maintenance company, and a signed maintenance contract must be submitted to Comal County within 30 days after the property has been transferred. The Owner will, upon any sale or transfer to the above-described property, request a transfer of the permit for the OSSF to the buyer or new owner. A copy of the planning materials for the OSSF can be obtained from Comal County.

WITNESSED BY HAND(S) on this 15 day of August, 2018.

* Kenneth Smith
Kenneth S Smith, owner

* Barbara Smith
Barbara Smith, owner

SWORN TO AND SUBSCRIBED BEFORE ME on this 15 day of August, 2018

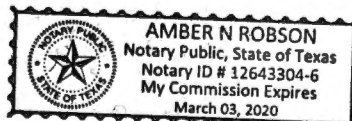

[Signature]
Signature of Notary Public

My Commission Expires: March 03 2020

Please have this Affidavit Notarized and recorded at the Comal County office responsible for land records and return a stamped copy to South Texas Wastewater Treatment, Inc., PO Box 1284, Boerne, TX 78006

Filed and Recorded
Official Public Records
Bobbie Koepf, County Clerk
Comal County, Texas
08/22/2018 11:02:36 AM
LAURA 1 Page(s)
201806033042



Bobbie Koepf

South Texas Wastewater Treatment
PO Box 1284
Boerne, TX 78006

RECEIVED

AUG 22 2018

COUNTY ENGINEER
Phone: (830) 249-8098

Date: 7/16/2018

bruce@stwastewater.com

To: Kenneth S & Barbara Smith
4092 TPC Pkwy, Apt 148
San Antonio, TX 78261

Contract Period

Start Date:
End Date:

Phone: Subdivision: Copper Ridge 3A
Site: 5828 Copper Valley, New Braunfels, TX 78132
County: Comal
Installer: Ronald R Graham
Agency: Comal County Environmental
Mfg/Brand: Jet, Inc. / J-750- 2 yr

South Texas Wastewater Treatment
3 visits per year - one every 4 months
360 gallons per day
Map Key: 421 E6 ID: 6937

- I. General: This Work for Hire Agreement (hereinafter referred to as "Agreement") is entered into by and between South Texas Wastewater Treatment and the above referenced name (referred to as Customer). By this agreement, South Texas Wastewater Treatment and its' employees (hereinafter referred to as "Contractor") agree to render services at the site address stated above, as described herein, and the Customer agrees to fulfill his/her/their responsibilities, as described herein.
- II. Effective Dates: This agreement commences and ends as noted above. The date of commencement will be the date the "License to Operate" was issued by the permitting authority. The agreement may or may not commence at the same time as any warranty period of installed equipment, but in no case shall it extend the specified warranty as stated in our PROPOSAL AND CONTRACT FOR SERVICES.
- III. Renewal: This Agreement shall automatically renew for an additional period of two (2) years at the same terms and conditions unless either party gives notice of termination a minimum of thirty (30) days prior to end of first agreement period. See Section IV.
- IV. Termination of Agreement: This Agreement may be terminated by either party with thirty (30) days written notice for any reason, including for example, substantial failure to perform in accordance with its terms, without fault or liability of the terminating party. NO REFUNDS. If this Agreement is so terminated, Contractor will be paid at the rate of \$85.00 per hour for any work performed and for which compensation has not been received. Either party terminating this agreement for any reason, including non-renewal, shall notify in writing the appropriate regulatory agency a minimum of thirty (30) days prior to the date of such termination.
- V. Services: Contractor will:
- Inspect and perform routine upkeep on the On-Site Sewage Facility (hereinafter referred to as OSSF) as recommended by the treatment system manufacturer, and required by state and/or local regulations approximately every four months.
 - Provide a written record of visits to the site by means of an inspection tag attached to or contained in or near the control panel.
 - Repair or replace: if repairs or replacement of parts is necessary during a routine service visit, the repair or replacement of parts will be made at that time, if the charges for parts do not exceed \$100.00. If the charges for parts exceed \$100.00, the homeowner will be contacted for approval at the number(s) provided by the homeowner below. If the homeowner cannot be reached for approval while the technician is at the property, the repairs will not be made if they exceed \$100.00. **If the technician receives approval after he leaves the property, a service call charge of \$85.00 to return to the property will be added to the final bill.** If warranted items are required to be replaced within 30days of installation, labor will not be charged; after 30 days, labor will be charged according to the service agreement.
 - Provide sample collection and laboratory testing of TSS and BOD on a yearly basis as required by permit. An additional charge will be incurred by the Customer for this service. (Only required for other than single family residence.)
 - Forward copies of this Agreement and all reports to the regulatory agency and the customer within 14 days.
 - Visit site in response to Customer's request for unscheduled service within forty-eight (48) hours of the date of notification of said request. Unless otherwise covered by warranty, costs for such unscheduled responses will be billed to Customer.
- VI. Disinfection: Not Required. Required. The responsibility to maintain the disinfection device (s) and provide any necessary chemicals is that of the Customer. If the Customer pays for it (See Attached Invoice), Contractor will add 12 tablets of chlorine at routine services (See Section V Sub-section A)
- 25.B.S.* INITIAL
- VII. Electronic Monitoring is is not included in this Agreement.
- VIII. Performance of Agreement: Commencement of performance by Contractor under this agreement is contingent on the following conditions:
- If this is an initial agreement (new installation):
 - Contractor's receipt of a fully executed original copy or email of this agreement and all documentation requested by Contractor.
 - Contractor providing the equipment and installation for this OSSF.
 - Contractor's receipt of payment in full for the equipment and installation.
 - Contractor's receipt of payment of the wastewater monitoring fee in accordance with the terms as described in section XIV of this Agreement.
 - If this is not an initial agreement (existing system):
 - Contractor's receipt of a fully executed original copy of this agreement and all documentation requested by Contractor.
 - Contractor's receipt of payment of the wastewater monitoring fee in accordance with the terms as described in Section XIV of this agreement
 - If the above conditions are not met, Contractor is not obligated to perform any portion of this agreement.
- IX. Customer's Responsibilities: The Customer is responsible for each and all of the following :
- A. DO NOT ALLOW ALTERATION TO ANY PART OF THE SYSTEM OR SPRINKLER HEAD LOCATIONS. ALTERATIONS WOULD PUT

THE SYSTEM OUT OF COMPLIANCE AND WOULD CAUSE THE PROPERTY OWNER ADDITIONAL EXPENSES TO BRING THE SYSTEM BACK INTO COMPLIANCE.

RECEIVED
AUG 22 2018
COUNTY ENGINEER

- B. Provide all necessary yard or lawn maintenance and the removal of all obstacles, including but not limited to dogs and other animals, vehicles, trees, brush, trash, or debris, as needed to allow the OSSF to function properly, and to allow Contractor safe and easy access to all parts of the OSSF.
- C. Protect equipment from physical damage including but not limited to that damage caused by insects.
- D. Maintain a current license to operate, and abide by the conditions and limitations of that license, and all requirements for an on-site sewage facility (OSSF) from the State and/or local regulatory agency, whichever are more stringent, as well as proprietary system's
- E. Notify Contractor immediately of any and all alarms, and/or any and all problems with, including failure of, the OSSF.
- F. Provide, upon request by Contractor, water usage records for evaluation by Contractor as to the performance of the OSSF.
- G. Allow for samples at both the inlet and outlet of the OSSF to be obtained by Contractor for the purpose of evaluating the OSSF's performance. If these samples are taken to a laboratory for testing, with the exception of the service provided under Section. Sub-section D above, Customer agrees to pay Contractor for sample collection and transportation, portal to portal, at a rate of \$65.00 per hour plus the associated fees for laboratory testing.
- H. Prevent the backwash or flushing of water treatment of conditioning equipment from entering the OSSF.
- I. Prevent the condensate from air conditioning or refrigeration units, or the drains of icemakers, from hydraulically overloading the aerobic treatment units. Drain lines may discharge into the surface application pump tank if approved by system designer.
- J. Provide for pumping and cleaning of tanks and treatment units, when and as recommended by Contractor, at Customer's expense.
- K. Maintain site drainage to prevent adverse effects on the OSSF.
- L. Pay promptly and fully, all Contractor's fees, bills, or invoices as described herein.

X. **Access by Contractor:** Contractor is hereby granted an easement to the OSSF for the purpose of performing services described herein. Contractor may enter the property during Contractor's normal business hours and/or other reasonable hours without prior notice to Customer to perform the Services and/or repairs described herein. Contractor shall have access to the OSSF electrical and physical components. **IF SPECIAL ARRANGEMENTS ARE REQUESTED (any advance or prior notice or contacting of owner/resident in order to enter property to perform routine service visit, (locked gates, biting dogs, appointment to enter, to call on the way, etc.) or if any part of the system is located behind a locked door (garage, etc.) -THERE IS AN ADDITIONAL CHARGE.** Tanks and treatment units shall be accessible by means of man ways, or risers and removable covers, for the purpose of evaluation as required by State and/or local rules and proprietary system manufacturer. If not an initial agreement (new installation) and this access is not in place or provided for by the customer, the costs for the labor of excavation, and possibly other labor and materials costs, will be required. These costs shall be billed to Customer as an additional service at a rate of \$85.00 per hour, plus materials at list price. Excavated soil shall be replaced as best as Contractor can at the time such service is performed and under no circumstances is Contractor responsible for damages to sod, grass, roots, landscaping, or any unmarked underground items (telephone, television, or electric cables, water air or gas lines, etc.), or for the uneven settling of the soil.

XI. **Limit of Liability:** Contractor shall not be held liable for any incidental, consequential, or special damages, or for economic loss due to expense, or for loss of profits or income, or loss of use to Customer, whether in contract tort or any other theory. In no event shall Contractor be liable in an amount exceeding the total Fee for Services amount paid by Customer under this Agreement.

XII. **Severability:** If any provision of this "Proposal and Contract" shall be held to be invalid or unenforceable for any reason, the remaining provisions shall continue to be valid and enforceable. If a court finds that any provision of this "Agreement" is invalid or unenforceable, but that by limiting such provision it would become valid and enforceable, then such provision shall be deemed to be written, construed, and enforced as so limited.

XIII. **Fee for Services:** The fee for the basic Services described in this Agreement is _____. This fee does not include any equipment, materials, or labor necessary for non-warranty repairs or for **unscheduled. Customer requested visits to the site which will incur a service call fee of \$85.00, plus parts and labor.**

XIV. **Payment:** Payment of Fee for Services for the original term as stated above is to be made as follows:

- X Included in PROPOSAL AND CONTRACT
- _____ Full amount due upon signature (Required of new Customer)
- _____ Payments of \$_____ due upon receipt of invoice. (Payment terms for renewal of agreement.)

Payment of invoice(s) for any other service or repair provided by contractor is due upon receipt of invoice. Invoices are mailed on the date of invoice. All payments not received within thirty (30) days from the invoice date will be subject to a late penalty and a 1.5% per month carrying charge, as well as any reasonable attorney's fees, and all collection and court costs incurred by Contractor in collection of unpaid debt(s). Any check returned to Contractor for any reason will be assessed a \$30.00 returned check fee.

XV. **Application of Transfer of payment:** The fees paid for this agreement are not refundable, however, the agreement is transferable. Customer will advise subsequent property owner(s) of the state requirement that they sign a replacement agreement authorizing Contractor to perform the herein described Services, and accepting Customer's Responsibilities. This replacement Agreement must be received from Customer first to any past due obligations arising from this Agreement including late fees or penalties, returned check fees, and/or charges for services or repairs not paid within thirty (30) days of invoice date. Any remaining monies shall be applied to the funding of the replacement Agreement. The consumption of funds in this manner may cause a reduction in the termination date of effective coverage per this agreement. See Section IV.

XVI. **Entire Agreement:** This agreement contains the entire agreement of the parties, and there are no other promises or conditions in any other agreement, oral or written.

R. Bruce Cobabe 20 Aug 2018 OSSF Installer II, Lic OS0004815, and, OSSF Site Evaluator, Lic OS0012360
 Name Date exp 1/31/2021 exp 12/31/2020

Certified Service Provider for: Jet Inc. Member: Texas On-Site Wastewater Association and National On-site Wastewater Recycling

Acceptance of Agreement: The above prices, specifications, and conditions are satisfactory and are hereby accepted. You are authorized to perform the Services as specified. It is understood and agreed that this work is not provided for in any other agreement and no contractual rights arise until this "Agreement" is accepted in writing AND payment is made as outlined above.

Kenneth D. Smith, Barbara Smith 8/15/18 _____
 Customer Date E-Mail

CONTACT PHONE NUMBERS:
 #1 409-791-0864
 #2 409-791-2728

Gate Codes for:
 SubDivision _____
 Property _____



South Texas Wastewater Treatment

PO Box 1284
Boerne, TX 78006
830-249-8098

AUG 22 2018

COUNTY ENGINEER

I, Ronald R. Graham have reviewed the WPAP# 2726.00 for this location and certify that this design meets all of the requirements of the Texas Commission of Environmental Quality OSSF regulations, all provisions of the existing WPAP and the orders of Comal County.

A handwritten signature in blue ink, consisting of several loops and a long horizontal stroke.

Ronald R. Graham, RS 3741

SOUTH TEXAS WASTEWATER TREATMENT

Authorized JET Distributor - Home and Commercial - Engineering Services
P O Box 1284 Boerne, Texas 78006 * 830-249-8098 or 1-800-86 WASTE

SITE EVALUATION INFORMATION SHEET

Kenneth S & Barbara Smith
4092 TPC PKWY, Apt 148
San Antonio TX 78261
c/o TA French Custom Homes

Site: 5828 Copper Valley
Lot 49 Block E
Copper Ridge 3A
Comal County

Date Site Evaluation Performed: 18 July 2018

Within 100 year Flood zone No, FIR Map 48091C0410F
Edwards Recharge Zone: Yes, USGS map Index map

Profile Holes: Surface rock so extensive, no test holes were dug.

Soil Texture Analysis: Class suitable no

Soil Structure Analysis: suitable X unsuitable for conventional septic

Structureless

Weak Moderate Strong

Blocky

Platy (unsuitable)

Massive (unsuitable)

Restrictive Horizon: None found: Depth: surface

Rock or Fractured Rock: x

Clay 40% or more

Ground Water

Brief Description: No sensitive features noted at time of site evaluation. No sensitive features within 150' of proposed system location.

This site evaluated by:
South Texas Wastewater Treatment
Ronald R. Graham, Site Evaluator
Registration Number 19772, State of Texas
PO Box 1284, Boerne, Texas



Ronald R. Graham, SE

7/27/18

Date

AL. 22 2018
COUNTY ENGINEER

SOUTH TEXAS WASTEWATER TREATMENT

Authorized JET Distributor - Home and Commercial - Engineering Services
 P O Box 1284 Boerne, Texas 78006 * 830-249-8098 or 1-800-86-WASTE; www.stwastewater.com

JET HOME WASTEWATER TREATMENT SYSTEM DESIGN SPRINKLER SYSTEM

Kenneth S & Barbara Smith
 4092 TPC PKWY, Apt 148
 San Antonio TX 78261
 c/o TA French Custom Homes

Site: 5828 Copper Valley
 Lot 49 Block E
 Copper Ridge 3A
 Comal County

This design includes an attached drawing No. 6937R0 dated 26 JUL 2018, od
 6937R1 revised 06 NOV 2019

Design Specifications:

- Estimated average daily wastewater flow: 4 Bedroom, 3,553 sq ft (360 gpd)
 With effluent treatment capacity of 600 gpd
- Pump tank/chlorine contact chamber capacity: 750 gallons
- Design application rate: 0.064 gal./sq.ft./day
- Dosing cycle quantity: 120-130 gallons
- Number of dosing cycles per day: three (3)
- Type of float switch: mercury float switch
- Design pressure head: 25-40 psi at sprinkler head
- Total length of supply pipe: ~~233 feet~~ 199ft
- Dosing pump capacity: Little Giant WE20G05P4-22--20.0 GPM
- NSF Certified Tablet Chlorinator: installed at inlet of pump tank
- Safety lid installed on clarifier
- Maximum slope of the field: <15 percent
- Means of preventing syphoning: hose bib
- Diameter of supply pipe: 1 inch
- Pressure adjusting valves to be installed: hose bib
- Offsets: property lines, wells, easements, water lines, structures, swimming pools, ponds,
 strictly adhered to as required by latest TCEQ construction standards.

Pump controls must have NEMA (National Manufacturing Association) approval.

Calculation of field Size

Four bedroom house 3,553ft--allow 360 GPD effluent flow

Assume an application rate of 15.6 square feet per gallon per day.

$$360 \div 0.064 = 5625 \text{ sq ft}$$

We are installing 2 sprinkler heads that are capable of 2.0 gallons per minute, both with a 30' radius, both spraying full circle. The area covered may be calculated:

$$\text{Total area measured by autocad} = 5,654 \text{ sf}$$



27 Jul 18
[Handwritten Signature]

RECEIVED

AUG 22 2018

COUNTY ENGINEER

Pipe and fittings

All pipes and fittings in this system shall be schedule 40 PVC. All joints shall be sealed with an approved solvent-type PVC cement. The forced main shall be 1 inch in diameter. Little Giant WE20G05P4-22 or equivalent high head submersible pump capable of providing at least 20 GPM and providing a 25-40 psi head shall be utilized for pumping effluent.

Site Preparation

The area selected for irrigation shall be cleared of cedar and brush. Some preparation is required. Sprayed area shall be provided with grass or other suitable ground cover.

Provisions for Emergencies

A warning system shall be added to the pump tank on a separate circuit from the pump circuit to provide warning of a failure of the system. This aerobic system has a 24 month service agreement which includes emergency service.

Flood Prone Areas

The subject lot is not in a flood prone area according to National Flood Insurance Program FIR Map community-panel Number 48091C0410F. This lot is located in the Recharge Zone of the Edwards Aquifer and the WPAP 2726.00 has been reviewed.

Tank Sizes

The system shall have a JET Model J-750 extended aeration plant external NSF Certified tablet chlorinator. The pump tank shall have a capacity of 750 gal. This tank will not need tees on inlet. A safety lid will be installed on clarifier.

Inspections

In addition to the inspections required by Comal County the system shall be inspected by the design engineer at least twice during construction and an inspection report submitted to Comal County officials including an as-built drawing.

This system designed by:

South Texas Wastewater Treatment
Ronald R. Graham, Registered Sanitarian
Registration Number 3741, State of Texas
PO Box 1284, Boerne, Texas



27 JUL 18
[Handwritten signature]

[Handwritten signature]

Ronald R Graham, RS

[Handwritten signature]

Date

Attachments:
Drawing No. 6937R0 dated 26 JUL 2018, od

REVISED

12:06 pm, Nov 12, 2019

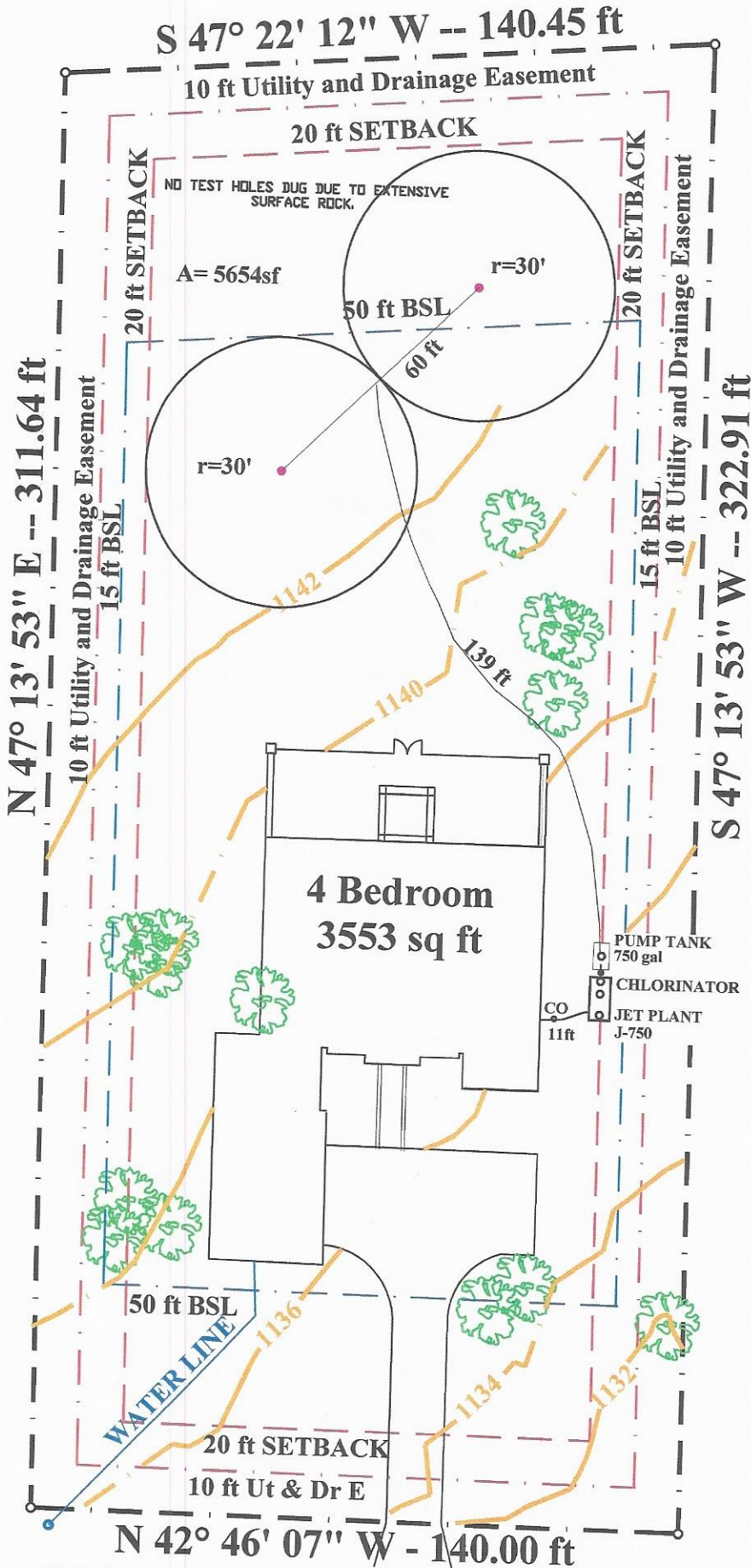

SYSTEM DESIGN
FOR
**5828 COPPER VALLEY
LOT 49, BLOCK E
COPPER RIDGE 3A
COMAL COUNTY, TEXAS**
BY
RONALD R. GRAHAM R.S. 3741
SOUTH TEXAS WASTEWATER TREATMENT
P.O. BOX 1284 BOERNE, TX 78006
830-249-8098

REVISD: 06 NOV 2019
DATE: 26 JUL 2018

DRAWING NO.: 6937R2

THIS DESIGN MEETS ALL OF THE REQUIREMENTS OF THE TEXAS COMMISSION ON ENVIRONMENTAL QUALITY OSSF REGULATIONS AND THE ORDERS OF COMAL COUNTY AND WILL NOT CAUSE A NUISANCE OR HEALTH HAZARD.

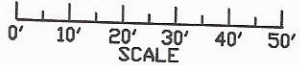
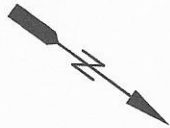

- ALL SPRINKLERS ARE HUNTER PGP-ARV-LA OR K-RAIN PROPLUS
- ANY CROSSING OF WATER LINE & SPRAY LINE WILL BE SLEEVED 10 FT ON EACH SIDE OF WATER LINE OR A BACK-FLOW PREVENTION DEVICE WILL BE INSTALLED.
- NO PHYSICAL DRAINAGE FEATURE ON PROPERTY WHICH WOULD REQUIRE SPECIAL PROTECTIVE MEASURES.
- NO TEST HOLES DUG DUE TO EXTENSIVE SURFACE ROCK.



7/16/19
[Handwritten Signature]

5828 COPPER VALLEY

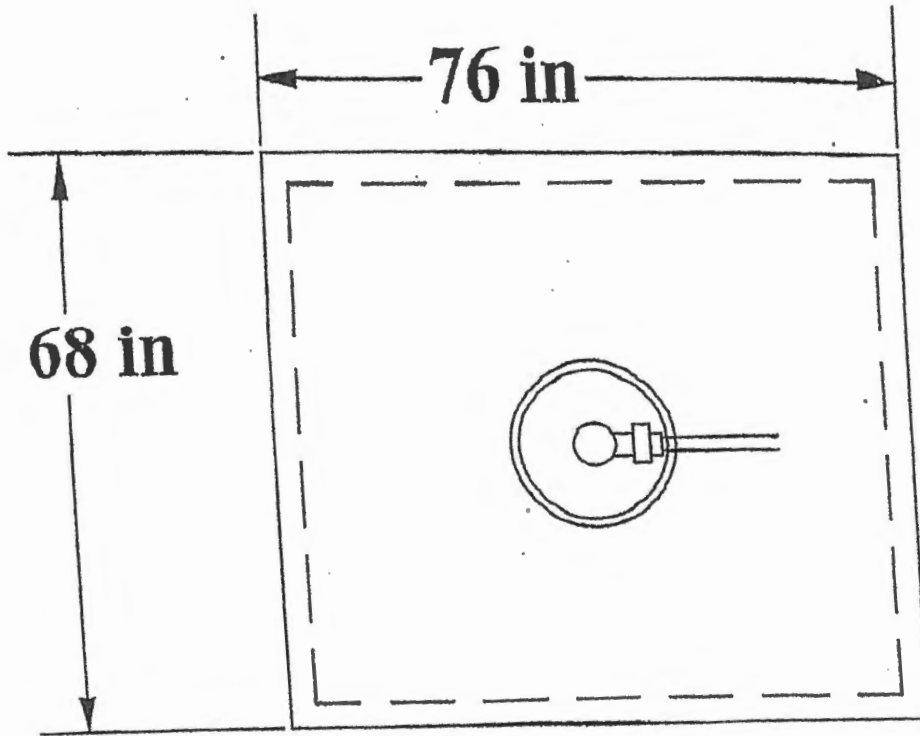

RECEIVED
 AUG 22 2018
 COUNTY ENGINEER

**PUMP. TANK
 750 gal.**

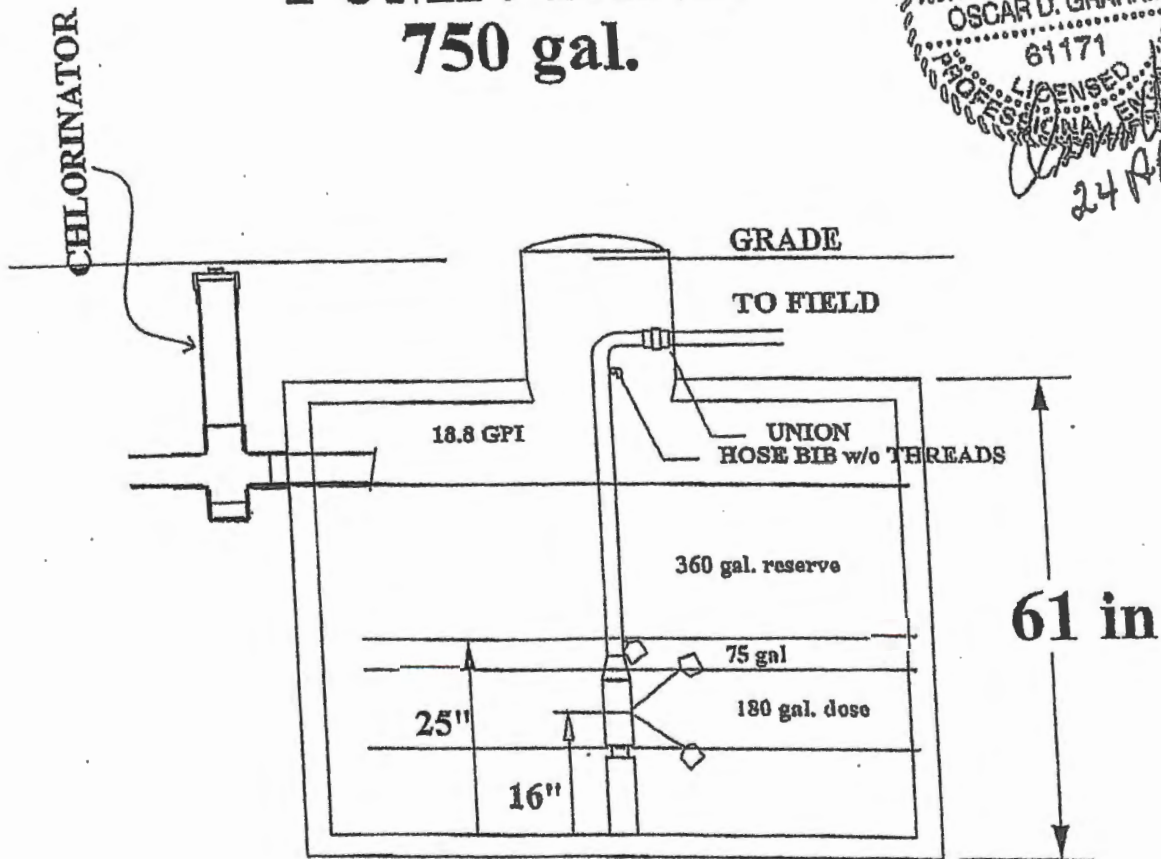

DETAIL 1

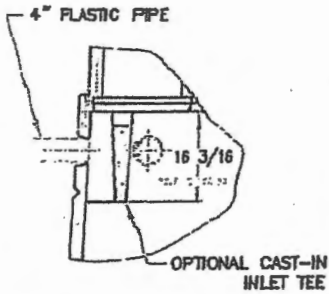

OPTIONAL INLET TEE

DETAIL 2

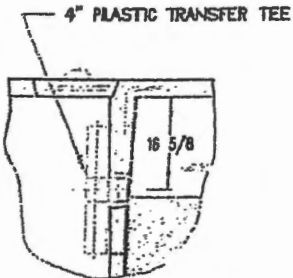

OPTIONAL TRANSFER TEE

DETAIL 3

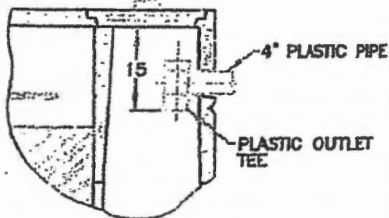

OPTIONAL OUTLET TEE

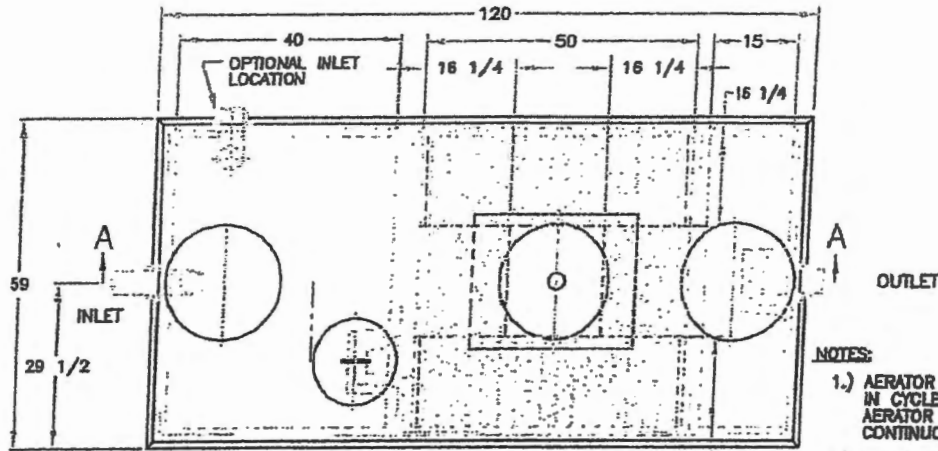

NOTES:

- 1.) AERATOR MODELS 565LL-S AND 685LL-FP IN CYCLED OR CONTINUOUS OPERATION OR AERATOR MODELS 580-S AND 690-FP IN CONTINUOUS OPERATION MUST BE USED.
- 2.) IF AERATOR MOUNTING CASTING HAS NO RISER, RISERS ARE NOT REQUIRED HERE. REMOVABLE CONCRETE COVERS ARE REQUIRED.
- 3.) IF AERATOR MOUNTING CASTING HAS A RISER(S), COVERED RISERS ARE REQUIRED HERE. RISERS SHOULD BE DEVELOPED TO GRADE OR TO 5'-12" BELOW GRADE.
- 4.) PLANTS WHICH DO NOT USE A PLASTIC INLET TEE IN THE PRETREATMENT COMPARTMENT MAY USE AN OPTIONAL CAST-IN INLET TEE. SEE DETAIL 1.
- 5.) PLANTS WHICH DO NOT HAVE A CAST-IN TRANSFER TEE IN THE PRETREATMENT COMPARTMENT MAY USE AN OPTIONAL PLASTIC TRANSFER TEE. SEE DETAIL 2.
- 6.) PLANTS WHICH DO NOT HAVE A CAST-IN OUTLET TEE IN THE SETTLING COMPARTMENT MAY USE AN OPTIONAL PLASTIC OUTLET TEE. SEE DETAIL 3.

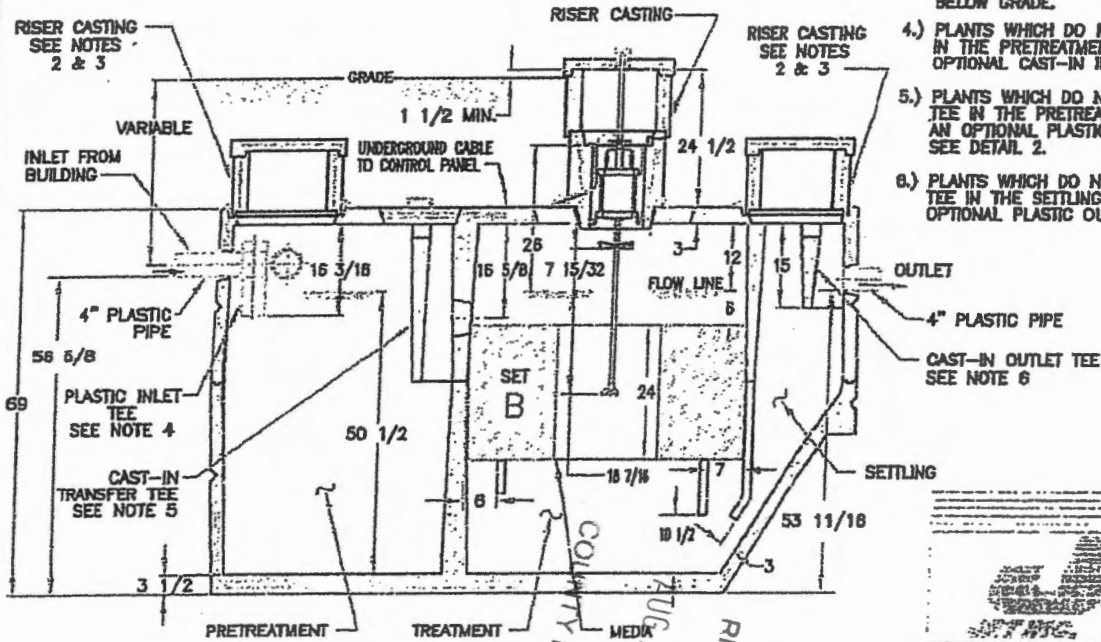

SECTION A-A

COUNTY ENGINEER
 AUG 22 2018
 RECEIVED

		08-18-010 CHECKED BY R. P. T. D.S.M. DATE: 3-15-94 NONE J-730
750 GPD PLANT COMPONENT PARTS & INSTALLATION OMI JET INC.		12

PATENTED

FILE REF. No. 08-18-010

421



CONTINUED ON MAP 420

RECEIVED
AUG 22 2018
COUNTY ENGINEER

78132

© Mapsco, Inc.

COMAL COUNTY

SCALE IN MILES
0 1/8 1/4 3/8 1/2

SCALE IN FEET
0 2000 4000

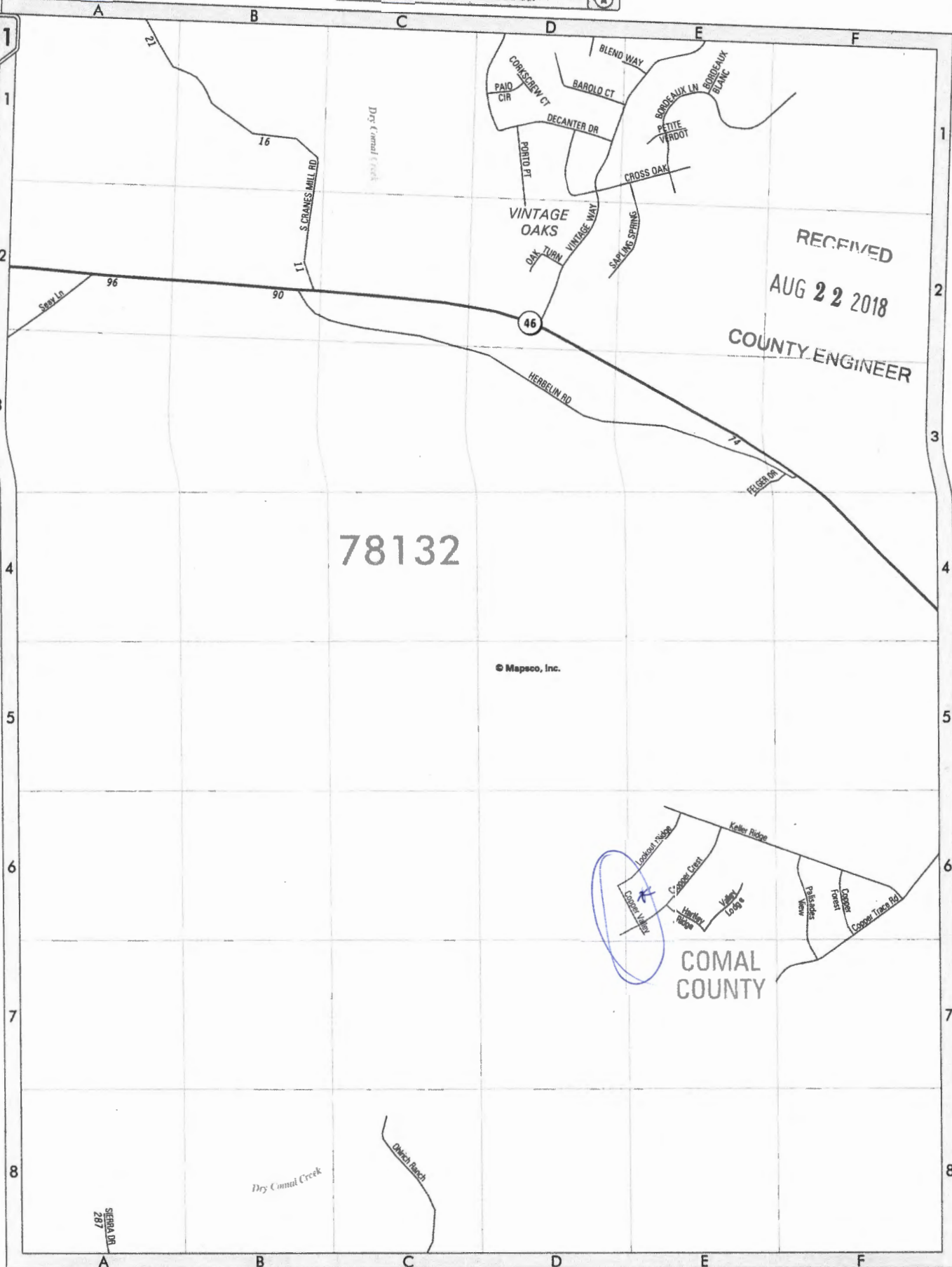

SOUTH TEXAS WASTEWATER TREATMENT

Authorized JET Distributor - Home and Commercial - Engineering Services
P O Box 1284 Boerne, Texas 78006 * 830-249-8098 or 1-800-86-WASTE; www.stwastewater.com

REVISED

10:19 am, Aug 22, 2019

JET HOME WASTEWATER TREATMENT SYSTEM DESIGN SPRINKLER SYSTEM

Kenneth S & Barbara Smith
4092 TPC PKWY, Apt 148
San Antonio TX 78261
c/o TA French Custom Homes

Site: 5828 Copper Valley
Lot 49 Block E
Copper Ridge 3A
Comal County

This design includes an attached drawing No. 6937R0 dated 26 JUL 2018, od

Design Specifications:

Estimated average daily wastewater flow: 4 Bedroom, 3,553 sq ft (360 gpd)

With effluent treatment capacity of 600 gpd

Pump tank/chlorine contact chamber capacity: 750 gallons

Design application rate: 0.064 gal./sq.ft./day

Dosing cycle quantity: 120-130 gallons

Number of dosing cycles per day: three (3)

Type of float switch: mercury float switch

Design pressure head: 25-40 psi at sprinkler head

Total length of supply pipe: ~~233~~ feet 210ft

Dosing pump capacity: Little Giant WE20G05P4-22--20.0 GPM

NSF Certified Tablet Chlorinator: installed at inlet of pump tank

Safety lid installed on clarifier

Maximum slope of the field: 1.5 percent

Means of preventing syphoning: nose bib

Diameter of supply pipe: 1 inch

Pressure adjusting valves to be installed: hose bib

Offsets: property lines, wells, easements, water lines, structures, swimming pools, ponds,
strictly adhered to as required by latest TCEQ construction standards.

Pump controls must have NEMA (National Manufacturing Association) approval.

Calculation of field Size

Four bedroom house 3,553ft--allow 360 GPD effluent flow

Assume an application rate of 15.6 square feet per gallon per day.

$$360 \div 0.064 = 5625 \text{ sq ft}$$

We are installing 2 sprinkler heads that are capable of 2.0 gallons per minute, both with a 30' radius, both spraying full circle. The area covered may be calculated:

$$\text{Total area measured by autocad} = 5,654 \text{ sf}$$



27 Jul 18
[Handwritten Signature]

REVISED

10:19 am, Aug 22, 2019

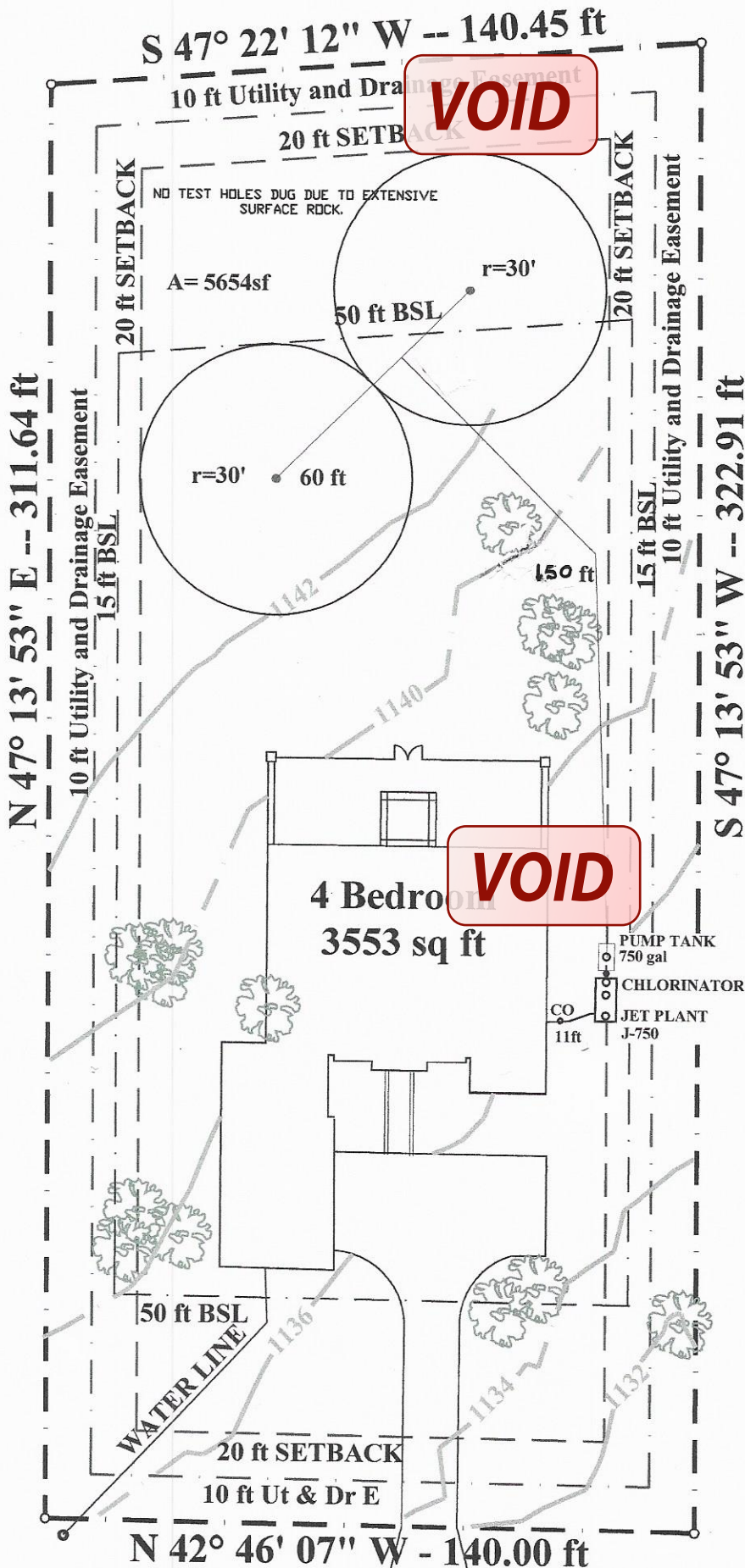

SYSTEM DESIGN
FOR
5828 COPPER VALLEY
LOT 49, BLOCK E
COPPER RIDGE 3A
COMAL COUNTY, TEXAS

BY
RONALD R. GRAHAM R.S. 3741

SOUTH TEXAS WASTEWATER TREATMENT
P.O. BOX 1284 BOERNE, TX 78006
830-249-8098

REVISD: 22 AUG 2019
DATE: 26 JUL 2018

DRAWING NO.: 693R1

THIS DESIGN MEETS ALL OF THE REQUIREMENTS OF THE TEXAS COMMISSION ON ENVIRONMENTAL QUALITY OSSF REGULATIONS AND THE ORDERS OF COMAL COUNTY AND WILL NOT CAUSE A NUISANCE OR HEALTH HAZARD.

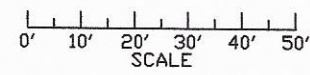
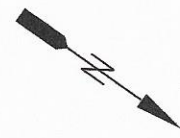

- ALL SPRINKLERS ARE HUNTER PGP-ARV-LA OR K-RAIN PROPLUS
- ANY CROSSING OF WATER LINE & SPRAY LINE WILL BE SLEEVED 10 ft ON EACH SIDE OF WATER LINE OR A BACK-FLOW PREVENTION DEVICE WILL BE INSTALLED.
- NO PHYSICAL DRAINAGE FEATURE ON PROPERTY WHICH WOULD REQUIRE SPECIAL PROTECTIVE MEASURES.
- NO TEST HOLES DUG DUE TO EXTENSIVE SURFACE ROCK.

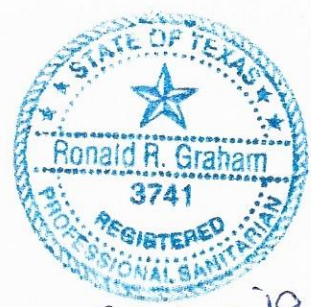

22 Aug 19
[Handwritten Signature]

SOUTH TEXAS WASTEWATER TREATMENT

Authorized JET Distributor - Home and Commercial - Engineering Services
P O Box 1284 Boerne, Texas 78006 * 830-249-0098 or 1-800-86-WASTE; www.stwastewater.com

VOID

JET HOME WASTEWATER TREATMENT SYSTEM DESIGN SPRINKLER SYSTEM

Kenneth S & Barbara Smith
4092 TPC PKWY, Apt 148
San Antonio TX 78261
c/o TA French Custom Homes

Site: 5828 Copper Valley
Lot 49 Block E
Copper Ridge 3A
Comal County

This design includes an attached drawing No. 6937R0 dated 26 JUL 2018, od

Design Specifications:

Estimated average daily wastewater flow: 4 Bedroom, 3,553 sq ft (360 gpd)

With effluent treatment capacity of 600 gpd

Pump tank/chlorine contact chamber capacity: 750 gallons

Design application rate: 0.064 gal./sq.ft./day

Dosing cycle quantity: 120-130 gallons

Number of dosing cycles per day: three (3)

Type of float switch: mercury float switch

Design pressure head: 25-40 psi at sprinkler head

Total length of supply pipe: 233 feet

Dosing pump capacity: Little Giant WE20G05P4-22--20.0 GPM

NSF Certified Tablet Chlorinator: installed at inlet of pump tank

Safety lid installed on clarifier

Maximum slope of the field: <15 percent

Means of preventing syphoning: hose bib

Diameter of supply pipe: 1 inch

Pressure adjusting valves to be installed: hose bib

Offsets: property lines, well lines, water lines, structures, swimming pools, ponds,
strictly adhered to as required by latest TCEQ construction standards.

RECEIVED
AUG 22 2018
COUNTY ENGINEER

VOID

Pump controls must have NEMA (National Manufacturing Association) approval.

Calculation of field Size

Four bedroom house 3,553ft--allow 360 GPD effluent flow

Assume an application rate of 15.6 square feet per gallon per day.

$$360 \div 0.064 = 5625 \text{ sq ft}$$

We are installing 2 sprinkler heads that are capable of 2.0 gallons per minute, both with a 30' radius, both spraying full circle. The area covered may be calculated:

$$\text{Total area measured by autocad} = 5,654 \text{ sf}$$



27 Jul 18
[Signature]

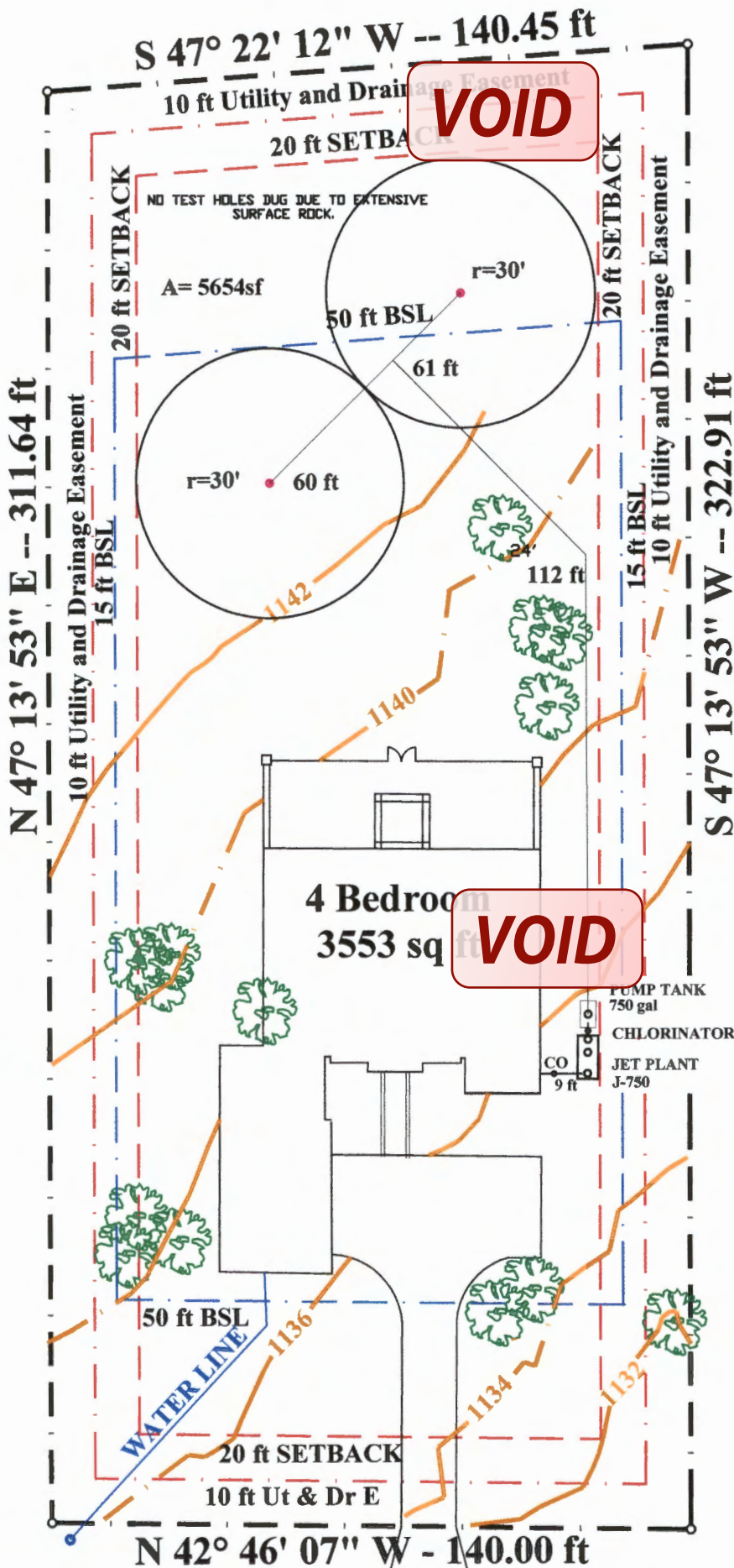

SYSTEM DESIGN
FOR
5828 COPPER VALLEY
LOT 49, BLOCK E
COPPER RIDGE 3A
COMAL COUNTY, TEXAS
BY
RONALD R. GRAHAM R.S. 3741
SOUTH TEXAS WASTEWATER TREATMENT
P.O. BOX 1284 BOERNE, TX 78006
830-249-8098

DRAWING NO.: 693R0 DATE: 26 JUL 2018

THIS DESIGN MEETS ALL OF THE REQUIREMENTS OF THE TEXAS COMMISSION ON ENVIRONMENTAL QUALITY OSSF REGULATIONS AND THE ORDERS OF COMAL COUNTY AND WILL NOT CAUSE A NUISANCE OR HEALTH HAZARD.

RECEIVED
AUG 22 2018

COUNTY ENGINEER

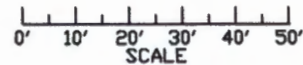

ALL SPRINKLERS ARE HUNTER PGP-ARV-LA OR K-RAIN PROPLUS

ANY CROSSING OF WATER LINE & SPRAY LINE WILL BE SLEEVED 10 FT ON EACH SIDE OF WATER LINE OR A BACK-FLOW PREVENTION DEVICE WILL BE INSTALLED.

NO PHYSICAL DRAINAGE FEATURE ON PROPERTY WHICH WOULD REQUIRE SPECIAL PROTECTIVE MEASURES.

NO TEST HOLES DUG DUE TO EXTENSIVE SURFACE ROCK.



27 Jul 18
[Signature]

3/10 (3)

ATC-BULVERDE
ATC LF 4013002154113



201406002069 01/21/2014 08:48:05 AM 1/3

RECEIVED

AUG 22 2018

COUNTY ENGINEER

NOTICE OF CONFIDENTIALITY RIGHTS: IF YOU ARE A NATURAL PERSON, YOU MAY REMOVE OR STRIKE ANY OR ALL OF THE FOLLOWING INFORMATION FROM ANY INSTRUMENT THAT TRANSFERS AN INTEREST IN REAL PROPERTY BEFORE IT IS FILED FOR RECORD IN THE PUBLIC RECORDS: YOUR SOCIAL SECURITY NUMBER OR YOUR DRIVER'S LICENSE NUMBER.

SPECIAL WARRANTY DEED FROM SOUTHERLAND COMMUNITIES NB LAND PROPERTIES, LTD. TO KENNETH SHELBURN SMITH AND BRENDA SMITH.

THE STATE OF TEXAS *
COUNTY OF COMAL * KNOW ALL MEN BY THESE PRESENTS:

That SOUTHERLAND COMMUNITIES NB LAND PROPERTIES, LTD., a Texas limited partnership, acting herein through its General Partner, SC NB LAND PROPERTIES, LLC, a Texas limited liability company, 110 River Crossing Blvd., Spring Branch, Comal County, Texas 78070, hereinafter called Grantor, for and in consideration of the sum of TEN AND NO/100 DOLLARS (\$10.00) and other valuable consideration to it in hand paid by **KENNETH SHELBURN SMITH** and wife, **BARBARA SMITH** of 13330 Chimney Rock, Beaumont, Jefferson County, Texas 77713, hereinafter called Grantee, receipt of which is hereby acknowledged and confessed; has GRANTED, SOLD and CONVEYED, and by these presents does GRANT, SELL and CONVEY, unto the said Grantee, the following described property, to-wit:

Lot 49, Block E, COPPER RIDGE, PHASE 3A, Comal County, Texas, according to map or plat thereof recorded in Document No. 201408000323, Map and Plat Records of Comal County, Texas.

Grantor reserves unto itself, its successors and assigns, in perpetuity, all groundwater, being all underground water, percolating water, artesian water and other waters from any and all reservoirs, formations, depths and horizons beneath the

RECEIVED

AUG 22 2018

COUNTY ENGINEER

surface of the earth, and any and all rights related thereto, in, on, under and that may be produced from the Property, including the right to capture and produce such water.

This reservation includes, but is not limited to, existing production or existing leases and includes the production, the lease and all benefits accruing therefrom, including all benefits from historical production, use or usage of groundwater associated with any portion of the Property. Grantor waives and expressly conveys to Grantee all rights of ingress, egress and regress in and to the surface of the Property relating to the reserved water rights.

TO HAVE AND TO HOLD the above described premises, together with all and singular the rights and appurtenances thereto in anywise belonging, unto the said Grantee, Grantee's heirs and assigns forever; and Grantor does hereby bind itself, its successors and assigns to WARRANT AND FOREVER DEFEND all and singular the said premises unto the said Grantee, Grantee's heirs and assigns, against every person whomsoever lawfully claiming or to claim the same or any part thereof by, through or under Grantor, but not otherwise. Taxes for the current year have been prorated as of the date of closing.

THIS CONVEYANCE IS MADE AND ACCEPTED SUBJECT to taxes for the current year and all restrictions, covenants, conditions, easements, reservations and other instruments that affect the property and to all zoning laws, regulations and ordinances of municipal and/or other governmental authorities that affect the property.

These exceptions do not constitute an acknowledgement of the existence or viability of any of the foregoing, nor a ratification, adoption or revival of any expired or terminated interest.

RECEIVED

AUG 22 2018

COUNTY ENGINEER

EXECUTED on the date of the acknowledgment, but EFFECTIVE as of the 8th day of Jan, 2014.

SOUTHERLAND COMMUNITIES NB LAND PROPERTIES, LTD., a Texas limited partnership, by SC NB LAND PROPERTIES, LLC, a Texas limited liability company, General Partner

By: [Signature]
JAY PATTERSON, President

THE STATE OF TEXAS
COUNTY OF Comal

*
*

This instrument was acknowledged before me on this the 8th day of Jan, 2014, by JAY PATTERSON, President, of SC NB LAND PROPERTIES, LLC, a Texas limited liability company, as General Partner for SOUTHERLAND COMMUNITIES NB LAND PROPERTIES, LTD., a Texas limited partnership, in the capacity therein stated, on behalf of said Company.

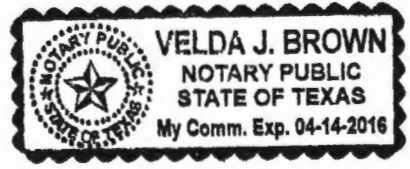

[Signature]
NOTARY PUBLIC, STATE OF TEXAS
Notary's Name Printed:
My Commission Expires: _____

AFTER RECORDING RETURN TO:
ALAMO TITLE COMPANY
GF#4013002154

PREPARED IN THE LAW OFFICE OF:
KRISTEN QUINNEY PORTER, LLC
P. O. Box 312643
New Braunfels, Texas 2643

Filed and Recorded
Official Public Records
Joy Streater, County Clerk
Comal County, Texas
01/21/2014 08:48:05 AM
LAURA 3 Page(s)
201406002069

[Signature]
Joy Streater

South Texas Wastewater Treatment
PO Box 1284
Boerne, TX 78006

Phone: (830) 249-8098

bruce@stwastewater.com

To: Kenneth S & Barbara Smith
5828 Copper Valley
New Braunfels, TX 78132

Printed: 3/25/2020
Site: 5828 Copper Valley
New Braunfels, TX 78132

Permit #: **108017**

Agency: Comal County Environmental
County: Comal Sub: Copper Ridge 3A
Mfg / Brand: Jet, Inc. - J-750- 2 yr
Treatment Type: Aerobic
Disposal: Surface Application

Customer ID: 6937
Contract Dates: 11/11/2019 - 11/11/2021
Scheduled Date: 3/11/2020 Inspection 1 of 6
Aerator: J-750 Installed: 11/11/2019
Aerator S/N: SEP1900198 Warranty End: 11/11/2020

Service Type: Scheduled Inspection

Visit Date: 3/17/2020 Time In: 2:41 Out: 3:39

Method: Grab

Technician: Carlos Romero - MT0000909

Maint. Provider: R. Bruce Cobabe

Aerators: Operational

Filters: Operational

Irrigation Pumps: Operational

Disinfection Device: Operational

Chlorine Supply: Operational

Chlorine Residual: 1.0

Added Chlorine Amount: 12

This counts as a type of "Scheduled Inspection"
Entered By: Lynn

Tank Lid / Riser: Secured

Electric Circuits: Operational

Distribution System: Operational

Sprayfield Veg: Operational

Alarm: Operational

Comments

Serviced

- Tech performed walk-thru with Homeowner.
- Technician Secured the Tank Lid and/or Riser prior to leaving location.

Service Completed

Provider: R. Bruce Cobabe
R. Bruce Cobabe



Insp ID #: 490824

License #: MP0000572

Expires: 11/30/2020

South Texas Wastewater Treatment
PO Box 1284
Boerne, TX 78006

Phone: (830) 249-8098

bruce@stwastewater.com

To: Kenneth S & Barbara Smith
5828 Copper Valley
New Braunfels, TX 78132

Printed: 7/27/2020
Site: 5828 Copper Valley
New Braunfels, TX 78132
(409) 791-0864

Permit #: **108017** Customer ID: 6937
Agency: Comal County Environmental Contract Dates: 11/11/2019 - 11/11/2021
County: Comal Sub: Copper Ridge 3A Scheduled Date: 7/11/2020 Inspection 2 of 6
Mfg / Brand: Jet, Inc. - J-750- 2 yr Aerator: J-750 Installed: 11/11/2019
Treatment Type: Aerobic Aerator S/N: SEP1900198 Warranty End: 11/11/2020
Disposal: Surface Application

Service Type: Scheduled Inspection

This counts as a type of "Scheduled Inspection"

Visit Date: 7/16/2020

Time In: 11:58

Out: 1:06

Entered By: Lynn

Method: Grab

Technician: Todd Caron - MT0001158

Maint. Provider: R. Bruce Cobabe

Aerators: Operational

Filters: Operational

Irrigation Pumps: Operational

Disinfection Device: Operational

Chlorine Supply: Operational

Chlorine Residual: 1.8

Added Chlorine Amount: 12

Tank Lid / Riser: Secured

Electric Circuits: Operational

Distribution System: Operational

Sprayfield Veg: Operational

Alarm: Operational

Service Completed

Comments

Serviced

- Tech performed a walk-thru with Homeowner.
- Technician Secured the Tank Lid and/or Riser prior to leaving location.

- Email request--If you prefer to have your service reports emailed, please send an email request to: Lynn@stwastewater.com.

Insp ID #:495397

Provider: R. Bruce Cobabe
R. Bruce Cobabe



License #: MP0000572

Expires: 11/30/2020

South Texas Wastewater Treatment
PO Box 1284
Boerne, TX 78006

Phone: (830) 249-8098

bruce@stwastewater.com

To: **Kenneth S & Barbara Smith**
5828 Copper Valley
New Braunfels, TX 78132

Printed: 9/27/2021
Site: 5828 Copper Valley
New Braunfels, TX 78132
(409) 791-0864

Permit #: **108017**
Agency: Comal County Environmental
County: Comal Sub: Copper Ridge 3A
Mfg / Brand: Jet, Inc. - J-750- 2 yr
Treatment Type: Aerobic
Disposal: Surface Application

Customer ID: 6937
Contract Dates: 11/11/2019 - 11/11/2021
Scheduled Date: 7/11/2021 Inspection 5 of 6
Aerator: J-750 Installed: 11/11/2019
Aerator S/N: SEP1900198 Warranty End: 11/11/2020

Service Type: Scheduled Inspection

This counts as a type of "Scheduled Inspection"
Entered By: Lynn

Visit Date: 8/31/2021 Time In: 11:30 Out: 12:10

Method: Grab

Technician: S. Fernandez - MT0000865

Maint. Provider: R. Bruce Cobabe

Aerators: Operational
Filters: Operational
Irrigation Pumps: Operational
Disinfection Device: Operational
Chlorine Supply: Operational
Chlorine Residual: 1.6

Sludge Levels

For Tank 3: 0-1"

Added Chlorine Amount: 12

Tank Lid / Riser: Secured

Electric Circuits: Operational
Distribution System: Operational
Sprayfield Veg: Operational

Alarm: Operational

Comments

Service Completed

Serviced

- Technician Secured the Tank Lid and/or Riser prior to leaving location.

- Email request—If you prefer to have your service reports emailed, please send an email address to: Lynn@stwastewater.com.

Insp ID #: 509854

Provider: *R. Bruce Cobabe*
R. Bruce Cobabe

License #: MP0000572

Expires: 11/30/2023

South Texas Wastewater Treatment
PO Box 1284
Boerne, TX 78006

Phone: (830) 249-8098

bruce@stwastewater.com

To: Kenneth S & Barbara Smith
5828 Copper Valley
New Braunfels, TX 78132

Printed: 12/3/2021
Site: 5828 Copper Valley
New Braunfels, TX 78132
(409) 791-0864

Permit #: **108017**

Agency: Comal County Environmental

County: Comal

Mfg / Brand: Jet, Inc. - J-750- 2 yr

Treatment Type: Aerobic

Disposal: Surface Application

Sub: Copper Ridge 3A

Customer ID: 6937

Contract Dates: 11/11/2019 - 11/11/2021

Scheduled Date: 11/11/2021

Aerator: J-750

Aerator S/N: SEP1900198

Inspection 6 of 6

Installed: 11/11/2019

Warranty End: 11/11/2020

Service Type: Scheduled Inspection

This counts as a type of "Scheduled Inspection"

Visit Date: 11/10/2021

Time In: 11:15

Out: 12:00

Entered By: Shauna Cobabe

Method: Grab

Technician: Brian Lopez - MT0001159

Maint. Provider: R. Bruce Cobabe

Aerators: Operational

Filters: Operational

Irrigation Pumps: Operational

Disinfection Device: Operational

Chlorine Supply: Operational

Chlorine Residual: 1.4 mg/L

Sludge Levels

For Tank 3: 0-1"

Added Chlorine Amount: 6

Tank Lid / Riser: Secured

Electric Circuits: Operational

Distribution System: Operational

Sprayfield Veg: Operational

Alarm: Operational

Comments

- Technician Secured the Tank Lid and/or Riser prior to leaving location.
- Bats cleaned during the Scheduled inspection
- Serviced

Service Completed

Insp ID #:511930

Provider: *R. Bruce Cobabe*

R. Bruce Cobabe

License Info: MP0000572 Expires: 11/30/2023

License Info: MT0001159 Expires: 4/30/2022

South Texas Wastewater Treatment
PO Box 1284
Boerne, TX 78006

Phone: (830) 249-8098

To: **Kenneth S & Barbara Smith**
5828 Copper Valley
New Braunfels, TX 78132

Printed:8/18/2022
Site: 5828 Copper Valley
New Braunfels, TX 78132
(409) 791-0864

Permit #: **108017**

Agency: Comal County Environmental

County: Comal

Mfg / Brand: Jet, Inc. - J-750- 2 yr

Treatment Type: Aerobic

Disposal: Surface Application

Sub: Copper Ridge 3A

Customer ID: 6937

Contract Dates: 11/11/2021 - 11/11/2023

Scheduled Date 7/11/2022

Aerator: J-750

Aerator S/N: SEP1900198

Inspection 2 of 6

Installed: 11/11/2019

Warranty End: 11/11/2020

Service Type: Scheduled Inspection

This counts as a type of "Scheduled Inspection"

Visit Date: 8/12/2022

Time In: 12:45

Out: 1:10

Entered By: Lynn

Method: Grab

Technician: Todd Caron - MT0001158

Maint. Provider: R. Bruce Cobabe

Aerators: Operational

Filters: Operational

Irrigation Pumps: Operational

Disinfection Device: Operational

Chlorine Supply: Operational

Chlorine Residual: 1.0

Added Chlorine Amount: 6

Tank Lid / Riser: Secured

Electric Circuits: Operational

Distribution System: Operational

Sprayfield Veg: Operational

Alarm: Operational

Comments

Serviced

- Technician Secured the Tank Lid and/or Riser prior to leaving location. - Copy emailed to the customer on 8/18/2022.

Service Completed

Insp ID #:519610

Provider: *R. Bruce Cobabe*

R. Bruce Cobabe

License Info: MP0000572 Expires: 11/30/2023

License Info: MT0001158 Expires: 4/30/2025

South Texas Wastewater Treatment
PO Box 1284
Boerne, TX 78006

Phone: (830) 249-8098

To: **Kenneth S & Barbara Smith**
5828 Copper Valley
New Braunfels, TX 78132

Printed: 1/27/2023
Site: 5828 Copper Valley
New Braunfels, TX 78132
(409) 791-0864

Permit #: **108017**

Agency: Comal County Environmental

County: Comal

Mfg / Brand: Jet, Inc. - J-750- 2 yr

Treatment Type: Aerobic

Disposal: Surface Application

Sub: Copper Ridge 3A

Customer ID: 6937

Contract Dates: 11/11/2021 - 11/11/2023

Scheduled Date: 11/11/2022

Aerator: J-750

Aerator S/N: SEP1900198

Inspection 3 of 6

Installed: 11/11/2019

Warranty End: 11/11/2020

Service Type: Scheduled Inspection

This counts as a type of "Scheduled Inspection"

Visit Date: 12/31/2022

Time In: 3:49

Out: 4:17

Entered By: Lynn

Method: Grab

Technician: Todd Caron - MT0001158

Maint. Provider: R. Bruce Cobabe

Aerators: Operational

Filters: Operational

Irrigation Pumps: Operational

Disinfection Device: Operational

Chlorine Supply: Operational

Chlorine Residual: 2.0

Sludge Levels

For Tank 3: 2"

Added Chlorine Amount: 6

Tank Lid / Riser: Secured

Electric Circuits: Operational

Distribution System: Operational

Sprayfield Veg: Operational

Alarm: Operational

Comments

Serviced

- BATs cleaned during the Scheduled inspection - Technician Secured the Tank Lid and/or Riser prior to leaving location. - Copy emailed to the customer on 1/27/2023.

Service Completed

Insp ID #: 523509

Provider: *R. Bruce Cobabe*

R. Bruce Cobabe

License Info: MP0000572 Expires: 11/30/2023

License Info: MT0001158 Expires: 4/30/2025

South Texas Wastewater Treatment
PO Box 1284
Boerne, TX 78006

Phone: (830) 249-8098

To: **Kenneth S & Barbara Smith**
5828 Copper Valley
New Braunfels, TX 78132

Printed:6/12/2023
Site: 5828 Copper Valley
New Braunfels, TX 78132
(409) 791-0864

Permit #: **108017**
Agency: Comal County Environmental
County: Comal Sub: Copper Ridge 3A
Mfg / Brand: Jet, Inc. - J-750- 2 yr
Treatment Type: Aerobic
Disposal: Surface Application

Customer ID: 6937
Contract Dates: 11/11/2021 - 11/11/2023
Scheduled Date 3/11/2023 Inspection 4 of 6
Aerator: J-750 Installed: 11/11/2019
Aerator S/N: SEP1900198 Warranty End: 11/11/2020

Service Type: Scheduled Inspection

This counts as a type of "Scheduled Inspection"

Visit Date: 5/12/2023 Time In: 12:55 Out: 2:09

Entered By: Shauna Cobabe

Method: Grab

Copy emailed to Customer

Customer Emailed: 5/26/2023

Technician: Bryan Romero - MT0002504

Maint. Provider: R. Bruce Cobabe

Aerators: Operational

Sludge Levels

Filters: Operational

Irrigation Pumps: Operational

Disinfection Device: Operational

For Tank 3: 2-4"

Chlorine Supply: Operational

Chlorine Residual: 1.0 mg/L

Added Chlorine Amount: 6

Tank Lid / Riser: Secured

Electric Circuits: Operational

Distribution System: Operational

Sprayfield Veg: Operational

Alarm: Operational

Comments

Service Completed

- Technician Secured the Tank Lid and/or Riser prior to leaving location.
- BATs cleaned during the Scheduled inspection
- Serviced - Copy emailed to the customer on 5/26/2023.

Insp ID #:527228

Provider: *R. Bruce Cobabe*

R. Bruce Cobabe

License Info: MP0000572 Expires: 11/30/2023

License Info: MT0002504 Expires: 4/30/2026

South Texas Wastewater Treatment
PO Box 1284
Boerne, TX 78006

Phone: (830) 249-8098

bruce@stwastewater.com

To: Kenneth S & Barbara Smith
5828 Copper Valley
New Braunfels, TX 78132

Printed:3/31/2022
Site: 5828 Copper Valley
New Braunfels, TX 78132
(409) 791-0864

Permit #: **108017**

Agency: Comal County Environmental

County: Comal

Mfg / Brand: Jet, Inc. - J-750- 2 yr

Treatment Type: Aerobic

Disposal: Surface Application

Sub: Copper Ridge 3A

Customer ID: 6937

Contract Dates: 11/11/2021 - 11/11/2023

Scheduled Date 3/11/2022

Aerator: J-750

Aerator S/N: SEP1900198

Inspection 1 of 6

Installed: 11/11/2019

Warranty End: 11/11/2020

Service Type: Scheduled Inspection

Visit Date: **3/24/2022**

Time In: 11:23

Out: 11:50

Method: **Grab**

Technician: Todd Caron - MT0001158

Maint. Provider: R. Bruce Cobabe

This counts as a type of "Scheduled Inspection"

Entered By: Shauna Cobabe

Copy emailed to Customer

Customer Emailed: 3/30/2022

Aerators: Operational

Filters: Operational

Irrigation Pumps: Operational

Disinfection Device: Operational

Chlorine Supply: Operational

Chlorine Residual: 1.0 mg/L

Sludge Levels

For Tank 3: 0"

Added Chlorine Amount: 6

Tank Lid / Riser: Secured

Electric Circuits: Operational

Distribution System: Operational

Sprayfield Veg: Operational

Alarm: Operational

Comments

- Technician Secured the Tank Lid and/or Riser prior to leaving location.

- Serviced -

- Tech treated fire ants- Homeowner really needs to stay after those fire ants- they can cause extensive electrical wiring/equipment damage.

- System operating fine at this time. - Copy emailed to the customer on 3/30/2022.

Service Completed

Insp ID #:515791

Provider: *R. Bruce Cobabe*

R. Bruce Cobabe

License Info: MP0000572 Expires: 11/30/2023

License Info: MT0001158 Expires: 4/30/2022

South Texas Wastewater Treatment

(830) 249-8098

PO Box 1284
Boerne, TX 78006

Printed:10/16/2023

Permit: 108017

Site: 5828 Copper Valley, New Braunfels, TX 78132

Main Phone: 4097910864

Kenneth S & Barbara Smith

5828 Copper Valley
New Braunfels, TX 78132

Agency: Comal County Environmental

County: Comal

Subdivision: Copper Ridge 3A

System Info: MFG: Jet, Inc. Brand: J-750- 2 yr Aerator: J-750 Customer ID: 6937
Treatment Type: Aerobic Disposal Type: Surface Application Aerator S/N: SEP1900198 Insp ID: 531622
Installed: 11/11/2019 Warranty Expiration: 11/11/2020
Visit Details <----->

Visit Date: 9/28/2023

Entered By: Lynn

Scheduled Date: 8/11/2023

Time In: 11:20

Contract Starts: 11/11/2021

Entered On: 10/16/2023

Time Out: 12:00

Contract Ends: 11/11/2023

Visit Results

Service Type: Scheduled Inspection

Added Chlorine

Count: Inspection 5 of 6

Method: Grab

License #

Expires

Technician: David Conklin

Provider: R. Bruce Cobabe

MP0000572

11/30/2023

Service Completed

Aerators: Operational

Filters: Operational

Irrigation Pumps: Operational

Disinfection Device: Operational

Chlorine Supply: Operational

Chlorine Residual: 1.0

Chloring Amount Added: 6

Tank Lid / Riser: Secured

Electric Circuits: Operational

Distribution System: Operational

Drip/Sprayfield Veg: Operational

Alarm: Operational

Comments

Serviced - Technician Secured the Tank Lid and/or Riser prior to leaving location. - Copy emailed to the customer on 10/16/2023.

Provider: *R. Bruce Cobabe*

R. Bruce Cobabe

License: Number: MP0000572 Exp: 11/30/2023

South Texas Waste Water Treatment, LLC

(830) 249-8098

PO Box 1284
Boerne, TX 78006

Printed:3/11/2024

Permit: 108017

Site: 5828 Copper Valley, New Braunfels, TX 78132

Main Phone: 4097910864

Kenneth S & Barbara Smith

5828 Copper Valley
New Braunfels, TX 78132

Agency: Comal County Environmental

County: Comal

Subdivision: Copper Ridge 3A

System Info: MFG: Jet, Inc. Brand: J-750- 2 yr

Aerator: J-750

Customer ID: 6937

Treatment Type: Aerobic

Disposal Type: Surface Application

Aerator S/N: SEP1900198

Insp ID: 534256

Installed: 11/11/2019

Warranty Expiration: 11/11/2020

Visit Details

<----->

Visit Date: 1/29/2024

Entered By: Monica

Scheduled Date:

Time In: 11:50am

Contract Starts: 11/11/2021

Entered On: 2/14/2024

Time Out: 1:20pm

Contract Ends: 11/11/2023

Visit Results

Service Type: **Scheduled Inspection**

Added Chlorine

Count: Inspection 6 of 6

Method: Grab

License #

Expires

Technician: Carlos Romero - MT0000909

MT0000909

12/31/2026

Provider: R. Bruce Cobabe

MP0000572

11/30/2026

Service Completed

Aerators: Operational

Filters: Operational

Irrigation Pumps: Operational

Sludge Level Tank 3: 1-2"

Disinfection Device: Operational

Chlorine Supply: Operational

Chlorine Residual: 1.0

Chloring Amount Added: 6

Tank Lid / Riser: Secured

Electric Circuits: Operational

Distribution System: Operational

Drip/Sprayfield Veg: Operational

Alarm: Operational

Comments

Serviced

Cleaned BAT media. Found and replaced broken sprinkler last in line. Homeowner approved. Homeowner wanted tech to adjust off the tree. Tech advised homeowner he was not allowed to change sprinkler from the permitted design. Will need to discuss with the office.

Mr. Cobabe reached out to the homeowner and told him to adjust the sprinkler would bring the system out of compliance. The homeowner was insistent, adamant that the sprinkler be set to what he wanted. Threatened lawsuit. We sent another tech out on 2/2/24 and changed the sprinkler to 45°, spraying down the hill. With that in mind, and the system being out of compliance, we are returning the renewal payment received for the 2023-2025 service agreement, less the sprinkler from the 1/29/24 service and an administrative fee. Enclosed check.

- Technician Secured the Tank Lid and/or Riser prior to leaving location.

Provider: *R. Bruce Cobabe*

R. Bruce Cobabe

South Texas Waste Water Treatment, LLC

PO Box 1284
Boerne, TX 78006

(830) 249-8098

Printed:3/11/2024

Permit: 108017

Site: 5828 Copper Valley, New Braunfels, TX 78132

Main Phone: 4097910864

Kenneth S & Barbara Smith

5828 Copper Valley
New Braunfels, TX 78132

Agency: Comal County Environmental

County: Comal

Subdivision: Copper Ridge 3A

License: Number: MP0000572 Exp: 11/30/2026