

Comal County

OFFICE OF COMAL COUNTY ENGINEER

License to Operate On-Site Sewage Treatment and Disposal Facility

Issued This Date: **02/20/2019** Permit Number: **108072**

Location Description: **516 RIVER HAWK
SPRING BRANCH, TX 78070**

Subdivision: **Mystic Shores**
Unit: **11**
Lot: **1395**
Block:
Acreage:

Type of System: **Aerobic
Surface Irrigation**

Issued to: **Scott & Stephanie Sutherland**

This license is authorization for the owner to operate and maintain a private facility at the location described in accordance to the rules and regulations for on-site sewerage facilities of Comal County, Texas, and the Texas Commission on Environmental Quality.

The license grants permission to operate the facility. It does not guarantee successful operation. It is the responsibility of the owner to maintain and operate the facility in a satisfactory manner.

Alterations to this permit including, but not limited to:

- Increase in the square feet of living area
- Increase in the number of bedrooms
- A change of use (i.e. residential to commercial)
- Relocation of system components (including the relocation of spray heads)
- Installation of landscaping
- Adding new structures to the system

may require a new permit. **It is the responsibility of the owner to apply for a new permit, if applicable.**

Inspection and licensing of a facility indicates only that the facility meets certain minimum requirements. It does not impede any governmental entity in taking the proper steps to prevent or control pollution, to abate nuisance, or to protect the public health.

This license to operate is valid for an indefinite period. The holder may transfer it to a succeeding owner, provided the facility has not been remodeled and is functioning properly.

Licensing Authority
Comal County Environmental Health

Shelley Helmske **OS0031545**
ENVIRONMENTAL HEALTH INSPECTOR

[Signature]
ENVIRONMENTAL HEALTH COORDINATOR

OS0007722

2.20.19 - S. Henke

12 pm

Conrad County Environmental Health OSSF Inspection Sheet

Installer Name: Swayer OSSF Installer #: 050026238
 1st Inspection Date: 12-19-18 2nd Inspection Date: 1-31-19 NO 3rd Inspection Date: 2-6-19
 Inspector Name: Conor Inspector Name: Conor SHW Inspector Name: Mike T.
 Permit #: 108072 Address: Myrtle Shores 516 River Hawk

1	SEWER PIPE Proper Type Pipe from Structure to Disposal System (Cast Iron, Ductile Iron, Sch. 40, SDR 26)	285.32(a)(1)	/	/		
2	SEWER PIPE Slope from the Sewer to the Tank at least 1/8 inch Per Foot	285.32(a)(3)	/	/		
3	SEWER PIPE Two Way Sanitary - Type Cleanout Properly Installed (Add. C/O Every 100' &/or 90 degree bends)	285.32(a)(5)	/	/		
4	PRETREATMENT (installed if required) (See Approved List of Pretreatment Regulators) (See 285.32(a)(1) through 285.32(a)(12))	285.32(a)(1)(i) 285.32(b)(1)(i)(ii) 285.32(b)(1)(i)(iv) 285.32(b)(1)(i)(v) 285.32(b)(1)(i)(vi) 285.32(b)(1)(i)(vii) 285.32(b)(1)(i)(viii) 285.32(b)(1)(i)(ix) 285.32(b)(1)(i)(x) 285.32(b)(1)(i)(xi) 285.32(b)(1)(i)(xii)				
5	PRETREATMENT Grease Interceptors if required for commercial	285.34(d)				

tank set level no leaks cover needs operational operational

NO SHOW 1-31-19 JC

2.6.19 MT

2.20.19

*operational.
spray area closest to house needs rocks covered or removed.*

rocks removed or covered covered

**Comal County Environmental Health
OSSF Inspection Sheet**

	Answer	Code	Notes	1st Insp.	2nd Insp.	3rd Insp.
40	*	285.33(2)(G)(I) 285.33(2)(G)(M) 285.33(2)(G)(N) 285.33(2)(G)(O) 285.33(2)(G)(P) 285.33(2)(G)(Q)				2/6/19
41	*	285.33(2)(G)(I) 285.33(2)(G)(A) 285.33(2)(G)(F)	Rocks removed or covered			2/6/19 2.19.19
42	*		4 @ 5654			2/6/19
43						
44						
45						

Comal County Environmental Health OSSF Inspection Sheet

Installer Name: Swayze OSSF Installer #: 050026238
 1st Inspection Date: 12-19-18 2nd Inspection Date: 1-31-19 NO 3rd Inspection Date: 2-6-19
 Inspector Name: Connor Inspector Name: Connor SHOW Inspector Name: Mike T.
 Permit#: 108072 Address: Mystic Shores 516 River Hawk

No.	Description	Answer	Criteria	Notes	1st Insp.	2nd Insp.	3rd Insp.
1	SITE AND SOIL CONDITIONS & SETBACK DISTANCES Site and Soil Conditions Consistent with Submitted Planning Materials	/	285.31(a) 285.30(b)(1)(A)(iv) 285.30(b)(1)(A)(v) 285.30(b)(1)(A)(iii) 285.30(b)(1)(A)(ii) 285.30(b)(1)(A)(i)		/		
2	SITE AND SOIL CONDITIONS & SETBACK DISTANCES Setback Distances Meet Minimum Standards	/	285.91(10) 285.30(b)(4) 285.31(d)		/		
3	SEWER PIPE Proper Type Pipe from Structure to Disposal System (Cast Iron, Ductile Iron, Sch. 40, SDR 26)	/	285.32(a)(1)		/		
4	SEWER PIPE Slope from the Sewer to the Tank at least 1/8 inch Per Foot	/	285.32(a)(3)		/		
5	SEWER PIPE Two Way Sanitary - Type Cleanout Properly Installed (Add. C/O Every 100' &/or 90 degree bends)	/	285.32(a)(5)		/		
6	PRETREATMENT Installed (if required) TCEQ Approved List PRETREATMENT Septic Tank(s) Meet Minimum Requirements		285.32(b)(1)(G) 285.32(b)(1)(E)(iii) 285.32(b)(1)(E)(iv) 285.32(b)(1)(F) 285.32(b)(1)(B) 285.32(b)(1)(C)(i) 285.32(b)(1)(C)(ii) 285.32(b)(1)(D) 285.32(b)(1)(E) 285.32(b)(1)(A) 285.32(b)(1)(E)(ii)(ii) 285.32(b)(1)(E)(i) 285.32(b)(1)(E)(ii)(i)				
7	PRETREATMENT Grease Interceptors if required for commercial		285.34(d)				

tank set level no leaks cover needs operational
 operational

NO SHOW 1-31-19 JC

2-6-19 MT

operational.
 spray area closest to house needs rocks covered or removed.

**Comal County Environmental Health
OSSF Inspection Sheet**

No.	Description	Answer	Citations	Notes	1st Insp.	2nd Insp.	3rd Insp.
40	APPLICATION AREA Distribution Pipe, Fitting, Sprinkler Heads & Valve Covers Color Coded Purple?	*	285.33(d)(2)(G)(iii)(ii)285.33(d)(2)(G)(iii)(iii)285.33(d)(2)(G)(v) 285.33(d)(2)(G)(iii) 285.33(d)(2)(G)(iv) 285.33(d)(2)(G)(i) 285.33(d)(2)(G)(ii) 285.33(d)(2)(G)(iii)(i)				2/6/19
41	APPLICATION AREA Low Angle Nozzles Used / Pressure Is as required APPLICATION AREA Acceptable Area, nothing within 10 ft of sprinkler heads? APPLICATION AREA The Landscape Plan Is as Designed	*	285.33(d)(2)(G)(i) 285.33(d)(2)(A) 285.33(d)(2)(F)				2/6/19
42	APPLICATION AREA Area Installed	*		4 @ 5654			2/6/19
43	PUMP TANK Meets Minimum Reserve Capacity Requirements						
44	PUMP TANK Material Type & Manufacturer						
45	PUMP TANK Type/Size of Pump Installed						

Comal County Environmental Health OSSF Inspection Sheet

Installer Name: Swayer OSSF Installer #: 050026238
 1st Inspection Date: 12-19-18 2nd Inspection Date: 1-31-19 NO 3rd Inspection Date: _____
 Inspector Name: Connor Inspector Name: Connor SHOW Inspector Name: _____
 Permit#: 108072 Address: Mystic Shores 516 River Hawk

No.	Description	Answer	Citations	Notes	1st Insp.	2nd Insp.	3rd Insp.
1	SITE AND SOIL CONDITIONS & SETBACK DISTANCES Site and Soil Conditions Consistent with Submitted Planning Materials	/	285.31(a) 285.30(b)(1)(A)(iv) 285.30(b)(1)(A)(v) 285.30(b)(1)(A)(iii) 285.30(b)(1)(A)(ii) 285.30(b)(1)(A)(i)		/		
2	SITE AND SOIL CONDITIONS & SETBACK DISTANCES Setback Distances Meet Minimum Standards	/	285.91(10) 285.30(b)(4) 285.31(d)		/		
3	SEWER PIPE Proper Type Pipe from Structure to Disposal System (Cast Iron, Ductile Iron, Sch. 40, SDR 26)	/	285.32(a)(1)		/		
4	SEWER PIPE Slope from the Sewer to the Tank at least 1/8 Inch Per Foot	/	285.32(a)(3)		/		
5	SEWER PIPE Two Way Sanitary - Type Cleanout Properly Installed (Add. C/O Every 100' &/or 90 degree bends)	/	285.32(a)(5)		/		
6	PRETREATMENT Installed (if required) TCEQ Approved List PRETREATMENT Septic Tank(s) Meet Minimum Requirements		285.32(b)(1)(G)285.32(b)(1)(E)(iii) 285.32(b)(1)(E)(iv) 285.32(b)(1)(F) 285.32(b)(1)(B) 285.32(b)(1)(C)(i) 285.32(b)(1)(C)(ii) 285.32(b)(1)(D) 285.32(b)(1)(E) 285.32(b)(1)(A) 285.32(b)(1)(E)(iii)(ii) 285.32(b)(1)(E)(i) 285.32(b)(1)(E)(ii)(i)				
7	PRETREATMENT Grease Interceptors if required for commercial		285.34(d)				

Tank set level no leaks cover needs operational
 NO SHOW 1-31-19 JC

Comal County Environmental Health OSSF Inspection Sheet

Installer Name: Swayer OSSF Installer #: _____

1st Inspection Date: 12-19-18 2nd Inspection Date: _____ 3rd Inspection Date: _____

Inspector Name: Connor Inspector Name: _____ Inspector Name: _____

Permit#: 108072 Address: Mystic Shores 516 River Hawk

No.	Description	Answer	Citations	Notes	1st Insp.	2nd Insp.	3rd Insp.
1	SITE AND SOIL CONDITIONS & SETBACK DISTANCES Site and Soil Conditions Consistent with Submitted Planning Materials	/	285.31(a) 285.30(b)(1)(A)(iv) 285.30(b)(1)(A)(v) 285.30(b)(1)(A)(iii) 285.30(b)(1)(A)(ii) 285.30(b)(1)(A)(i)		/		
2	SITE AND SOIL CONDITIONS & SETBACK DISTANCES Setback Distances Meet Minimum Standards	/	285.91(10) 285.30(b)(4) 285.31(d)		/		
3	SEWER PIPE Proper Type Pipe from Structure to Disposal System (Cast Iron, Ductile Iron, Sch. 40, SDR 26)	/	285.32(a)(1)		/		
4	SEWER PIPE Slope from the Sewer to the Tank at least 1/8 Inch Per Foot	/	285.32(a)(3)		/		
5	SEWER PIPE Two Way Sanitary - Type Cleanout Properly Installed (Add. C/O Every 100' &/or 90 degree bends)	/	285.32(a)(5)		/		
6	PRETREATMENT Installed (if required) TCEQ Approved List PRETREATMENT Septic Tank(s) Meet Minimum Requirements		285.32(b)(1)(G)285.32(b)(1)(E)(iii) 285.32(b)(1)(E)(iv) 285.32(b)(1)(F) 285.32(b)(1)(B) 285.32(b)(1)(C)(i) 285.32(b)(1)(C)(ii) 285.32(b)(1)(D) 285.32(b)(1)(E) 285.32(b)(1)(A) 285.32(b)(1)(E)(ii)(II) 285.32(b)(1)(E)(i) 285.32(b)(1)(E)(ii)(I)				
7	PRETREATMENT Grease Interceptors if required for commercial		285.34(d)				

tank set level no leaks cover needs operational

**Comal County Environmental Health
OSSF Inspection Sheet**

No.	Description	Answer	Citations	Notes	1st Insp.	2nd Insp.	3rd Insp.
8	SEPTIC TANK Tank(s) Clearly Marked SEPTIC TANK If Single Tank, 2 Compartments Provided with Baffle SEPTIC TANK Inlet Flowline Greater than 3" and " T " Provided on Inlet and Outlet SEPTIC TANK Septic Tank(s) Meet Minimum Requirements		285.32(b)(1)(E) 285.91(2) 285.32(b)(1)(F) 285.32(b)(1)(E)(iii) 285.32(b)(1)(E)(ii)(II) 285.32(b)(1)(E)(ii)(I) 285.32(b)(1)(E)(i) 285.32(b)(1)(D) 285.32(b)(1)(C)(ii) 285.32(b)(1)(C)(i) 285.32(b)(1)(B) 285.32(b)(1)(A) 285.32(b)(1)(E)(iv)				
9	ALL TANKS Installed on 4" Sand Cushion/ Proper Backfill Used	/	285.32(b)(1)(F) 285.32(b)(1)(G) 285.34(b)		/		
10	SEPTIC TANK Inspection / Clean Out Port & Risers Provided on Tanks Buried Greater than 12" Sealed and Capped		285.38(d)				
11	SEPTIC TANK Secondary restraint system provided SEPTIC TANK Riser permanently fastened to lid or cast into tank SEPTIC TANK Riser cap protected against unauthorized intrusions		285.38(d) 285.38(e)				
12	SEPTIC TANK Tank Volume Installed						
13	PUMP TANK Volume Installed						
14	AEROBIC TREATMENT UNIT Size Installed	/			/		
15	AEROBIC TREATMENT UNIT Manufacturer AEROBIC TREATMENT UNIT Model Number	/		Maxx Air M-800	/		
16	DISPOSAL SYSTEM Absorptive		285.33(a)(4) 285.33(a)(1) 285.33(a)(2) 285.33(a)(3)				
17	DISPOSAL SYSTEM Leaching Chamber		285.33(a)(1) 285.33(a)(3) 285.33(a)(4) 285.33(a)(2)				
18	DISPOSAL SYSTEM Evapo-transpirative		285.33(a)(3) 285.33(a)(4) 285.33(a)(1) 285.33(a)(2)				

**Comal County Environmental Health
OSSF Inspection Sheet**

No.	Description	Answer	Citations	Notes	1st Insp.	2nd Insp.	3rd Insp.
19	DISPOSAL SYSTEM Drip Irrigation		285.33(a)(1) 285.33(a)(3) 285.33(a)(4) 285.33(a)(2)				
20	DISPOSAL SYSTEM Soil Substitution		285.33(d)(4)				
21	DISPOSAL SYSTEM Pumped Effluent		285.33(a)(4) 285.33(a)(3) 285.33(a)(1)				
22	DISPOSAL SYSTEM Gravelless Pipe		285.33(a)(3) 285.33(a)(2) 285.33(a)(4) 285.33(a)(1)				
23	DISPOSAL SYSTEM Mound		285.33(a)(3) 285.33(a)(1) 285.33(a)(2) 285.33(a)(4)				
24	DISPOSAL SYSTEM Other (describe) (Approved Design)	✓	285.33(d)(6) 285.33(c)(4)	<i>aerobic spray</i>	✓		
25	DRAINFIELD Absorptive Drainline 3" PVC or 4" PVC						
26	DRAINFIELD Area Installed						
27	DRAINFIELD Level to within 1 inch per 25 feet and within 3 inches over entire excavation		285.33(b)(1)(A)(v)				
28	DRAINFIELD Excavation Width DRAINFIELD Excavation Depth DRAINFIELD Excavation Separation DRAINFIELD Depth of Porous Media DRAINFIELD Type of Porous Media						
29	DRAINFIELD Pipe and Gravel - Geotextile Fabric in Place		285.33(b)(1)(E)				
30	DRAINFIELD Leaching Chambers DRAINFIELD Chambers - Open End Plates w/Splash Plate, Inspection Port & Closed End Plates in Place (per manufacturers spec.)		285.33(c)(2)				
31	LOW PRESSURE DISPOSAL SYSTEM Adequate Trench Length & Width, and Adequate Separation Distance between Trenches		285.33(d)(1)(C)(i)				

**Comal County Environmental Health
OSSF Inspection Sheet**

No.	Description	Answer	Citations	Notes	1st Insp.	2nd Insp.	3rd Insp.
32	<p>EFFLUENT DISPOSAL SYSTEM Utilized Only by Single Family Dwelling</p> <p>EFFLUENT DISPOSAL SYSTEM Topographic Slopes < 2.0%</p> <p>EFFLUENT DISPOSAL SYSTEM Adequate Length of Drain Field (1000 Linear ft. for 2 bedrooms or Less & an additional 400 ft. for each additional bedroom)</p> <p>EFFLUENT DISPOSAL SYSTEM Lateral Depth of 18 inches to 3 ft. & Vertical Separation of 1ft on bottom and 2 ft. to restrictive horizon and ground water respectfully</p> <p>EFFLUENT DISPOSAL SYSTEM Lateral Drain Pipe (1.25 - 1.5" dia.) & Pipe Holes (3/16 - 1/4" dia. Hole Size) 5 ft. Apart</p>		<p>285.33(b)(3)(A)</p> <p>285.33(b)(3)(A)</p> <p>285.33(b)(3)(B)</p> <p>285.91(13)</p> <p>285.33(b)(3)(D)</p> <p>285.33(b)(3)(F)</p>				
33	<p>AEROBIC TREATMENT UNIT Is Aerobic Unit Installed According to Approved Guidelines.</p>	/	285.32(c)(1)		/		
34	<p>AEROBIC TREATMENT UNIT Inspection/Clean Out Port & Risers Provided</p> <p>AEROBIC TREATMENT UNIT Secondary restraint system provided</p> <p>AEROBIC TREATMENT UNIT Riser permanently fastened to lid or cast into tank</p> <p>AEROBIC TREATMENT UNIT Riser cap protected against unauthorized intrusions</p>	/			/		
35	<p>AEROBIC TREATMENT UNIT Chlorinator Properly Installed with Chlorine Tablets in Place.</p>	/			/		
36	<p>PUMP TANK Is the Pump Tank an approved concrete tank or other acceptable materials & construction</p> <p>PUMP TANK Sampling Port Provided in the Treated Effluent Line</p> <p>PUMP TANK Check Valve and/or Anti- Siphon Device Present When Required</p> <p>PUMP TANK Audible and Visual High Water Alarm Installed on Separate Circuit From Pump</p>						
37	<p>PUMP TANK Inspection/Clean Out Port & Risers Provided</p> <p>PUMP TANK Secondary restraint system provided</p> <p>PUMP TANK Riser permanently fastened to lid or cast into tank</p> <p>PUMP TANK Riser cap protected against unauthorized intrusions</p>						
38	<p>PUMP TANK Secondary restraint system provided</p>						
39	<p>PUMP TANK Electrical Connections in Approved Junction Boxes / Wiring Buried</p>						

**Comal County Environmental Health
OSSF Inspection Sheet**

No.	Description	Answer	Citations	Notes	1st Insp.	2nd Insp.	3rd Insp.
40	APPLICATION AREA Distribution Pipe, Fitting, Sprinkler Heads & Valve Covers Color Coded Purple?		285.33(d)(2)(G)(iii)(II)285.33(d)(2)(G)(iii)(III)285.33(d)(2)(G)(v) 285.33(d)(2)(G)(iii) 285.33(d)(2)(G)(iv) 285.33(d)(2)(G)(i) 285.33(d)(2)(G)(ii) 285.33(d)(2)(G)(iii)(I)				
41	APPLICATION AREA Low Angle Nozzles Used / Pressure is as required APPLICATION AREA Acceptable Area, nothing within 10 ft of sprinkler heads? APPLICATION AREA The Landscape Plan is as Designed		285.33(d)(2)(G)(i) 285.33(d)(2)(A) 285.33(d)(2)(F)				
42	APPLICATION AREA Area Installed						
43	PUMP TANK Meets Minimum Reserve Capacity Requirements						
44	PUMP TANK Material Type & Manufacturer						
45	PUMP TANK Type/Size of Pump Installed						

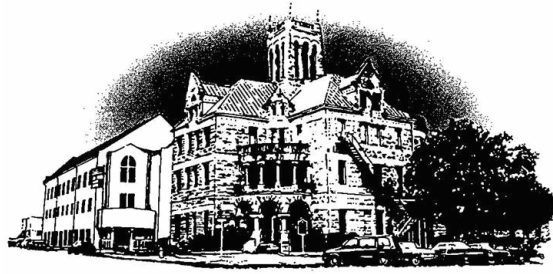

Comal County

OFFICE OF COMAL COUNTY ENGINEER

Permit of Authorization to Construct an On-Site Sewage Facility Permit Valid For One Year From Date Issued

Permit Number: 108072
Issued This Date: 09/10/2018
This permit is hereby given to: Scott & Stephanie Sutherland

To start construction of a private, on-site sewage facility located at:

516 RIVER HAWK
SPRING BRANCH, TX 78070

Subdivision: Mystic Shores
Unit: 11
Lot: 1395
Block:
Acreage:

APPROVED MINIMUM SIZES AS PER ATTACHED DESIGN

Type of System: Aerobic
Surface Irrigation

This permit gives permission for the construction of the above referenced on-site facility to commence. Installation must be completed by an installer holding a valid registration card from the Texas Commission on Environmental Quality (TCEQ). Installation and inspection must comply with current TCEQ and Comal County requirements.

Call (830) 608-2090 to schedule inspections.

*** COMAL COUNTY OFFICE OF ENVIRONMENTAL HEALTH ***

APPLICATION FOR PERMIT FOR AUTHORIZATION TO CONSTRUCT AN ON-SITE SEWAGE FACILITY AND LICENSE TO OPERATE

Date July 24, 2018

Permit # 108072

Owner Name SCOTT J & STEPHANIE R SUTHERLAND
Mailing Address 23011 FM 306
City, State, Zip CANYON LAKE TEXAS 78133
Phone# 830-935-4936
Email ashley@paulswoyerseptics.com

Agent Name GREG W. JOHNSON, P.E.
Agent Address 170 HOLLOW OAK
City, State, Zip NEW BRAUNFELS, TX 78132
Phone # (830) 905-2778
Email gregjohnsonpe@yahoo.com

All correspondence should be sent to: [] Owner [X] Agent [] Both Method: [] Mail [X] Email

Subdivision Name MYSTIC SHORES Unit/Phase/Section 11 Lot 1395 Block

Acreage/Legal

Street Name/Address 516 RIVER HAWK City SPRING BRANCH Zip 78070

Type of Development:

[X] Single Family Residential

Type of Construction (House, Mobile, RV, Etc.) HOUSE

Number of Bedrooms 4

Indicate Sq Ft of Living Area 3352

RECEIVED

SEP 04 2018

COUNTY ENGINEER

[] Commercial or Institutional Facility

(Planning materials must show adequate land area for doubling the required land needed for treatment units and disposal area)

Type of Facility

Offices, Factories, Churches, Schools, Parks, Etc. - Indicate Number Of Occupants

Restaurants, Lounges, Theaters - Indicate Number of Seats

Hotel, Motel, Hospital, Nursing Home - Indicate Number of Beds

Travel Trailer/RV Parks - Indicate Number of Spaces

Miscellaneous

Estimated Cost of Construction: \$ 450,000 (Structure Only)

Is any portion of the proposed OSSF located in the United States Army Corps of Engineers (USACE) flowage easement?

[] Yes [X] No (if yes, owner must provide approval from USACE for proposed OSSF improvements within the USACE flowage easement)

Source of Water [X] Public [] Private Well

Are Water Saving Devices Being Utilized Within the Residence? [X] Yes [] No

By signing this application, I certify that:

- the completed application and all additional information submitted does not contain any false information and does not conceal any material facts.

- Authorization is hereby given to the permitting authority and designated agents to enter upon the above described property for the purpose of site/soil evaluation and inspection of private sewage facilities.

- I also understand that a permit of authorization to construct will not be issued until the Floodplain Administrator has performed the reviews required by the Comal County Flood Damage Prevention Order.

- I affirmatively consent to the online posting/public release of my e-mail address associated with this permit application, as applicable.

Signature of Owner [Handwritten Signature]

Date 8-1-2018

*** COMAL COUNTY OFFICE OF ENVIRONMENTAL HEALTH ***

APPLICATION FOR PERMIT FOR AUTHORIZATION TO CONSTRUCT AN ON-SITE SEWAGE FACILITY AND LICENSE TO OPERATE

Planning Materials & Site Evaluation as Required Completed By GREG W. JOHNSON, P.E.

System Description PROPRIETARY; AEROBIC TREATMENT AND SURFACE IRRIGATION

Size of Septic System Required Based on Planning Materials & Soil Evaluation

Tank Size(s) (Gallons) MAXX AIR M800 Absorption/Application Area (Sq Ft) RECEIVED 5654

Gallons Per Day (As Per TCEQ Table III) 300

(Sites generating more than 5000 gallons per day are required to obtain a permit through TCEQ)

SEP 04 2018

COUNTY ENGINEER

Is the property located over the Edwards Recharge Zone? [] Yes [X] No

(If yes, the planning materials must be completed by a Registered Sanitarian (R.S.) or Professional Engineer (P.E.))

Is there an existing TCEQ approved WPAP for the property? [] Yes [X] No

(if yes, the R. S. or P. E. shall certify that the OSSF design complies with all provisions of the existing WPAP.)

If there is no existing WPAP, does the proposed development activity require a TCEQ approved WPAP? [] Yes [] No

(If yes, the R.S. or P. E. shall certify that the OSSF design will comply with all provisions of the proposed WPAP. A Permit to Construct will not be issued for the proposed OSSF until the proposed WPAP has been approved by the appropriate regional office.)

Is the property located over the Edwards Contributing Zone? [X] Yes [] No

Is there an existing TCEQ approval CZP for the property? [X] Yes [] No

(if yes, the P.E. or R.S. shall certify that the OSSF design complies with all provisions of the existing CZP)

If there is no existing CZP, does the proposed development activity require a TCEQ approved CZP? [] Yes [] No

(if yes, the P.E. or R.S. shall certify that the OSSF design will comply with all provisions of the proposed CZP. A Permit to construct will not be issued for the proposed OSSF until the CZP has been approved by the appropriate regional office.)

Is this property within an incorporated city? [] Yes [X] No

If yes, indicate the city: _____



FIRM #2585

By signing this application, I certify that:

- The information provided above is true and correct to the best of my knowledge.
- I affirmatively consent to the online posting/public release of my e-mail address associated with this permit application, as applicable

Signature of Designer (Handwritten Signature)

Date July 27, 2018

Greg W. Johnson, P.E.
170 Hollow Oak
New Braunfels, Texas 78132
830/905-2778

July 27, 2018

Comal County Office of Environmental Health
195 David Jonas Drive
New Braunfels, Texas 78132-3760

RE- SEPTIC DESIGN
516 RIVER HAWK
MYSTIC SHORES, UNIT 11, LOT 1395
SPRING BRANCH, TX 78070
SUTHERLAND RESIDENCE

RECEIVED
SEP 04 2018
COUNTY ENGINEER

Ms. Brenda Ritzen/Sandra Hernandez,

The referenced property is located within the Edwards Aquifer Contributing Zone. This OSSF design will comply with requirements in the CZP.

Temporary erosion and sedimentation controls should be utilized as necessary prior to construction. If any sensitive feature (caves, solution cavities, sink holes, etc.) is discovered during construction, activities must be suspended immediately and the applicant or his agent must immediately notify the TCEQ Regional Office. After that operations can only proceed after the Executive Director approves required additional engineered impact plans.

Designed in accordance with Chapter 285, Subchapter D, §285.40, 285.41, & 285.42, Texas Commission on Environmental Quality (Effective December 27, 2012).

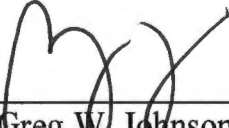
 07/27/18

Greg W. Johnson, P.E. No. 67587 / F#2585
170 Hollow Oak
New Braunfels, Texas 78132 - 830/905-2778

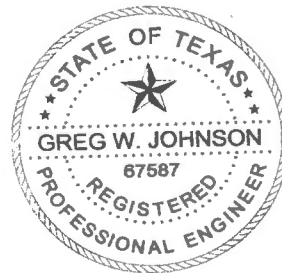

Yes

AFFIDAVIT



201806034592 09/04/2018 11:44:37 AM 1/1

THE COUNTY OF COMAL
STATE OF TEXAS

CERTIFICATION OF OSSF REQUIRING MAINTENANCE

According to Texas Commission on Environmental Quality Rules for On-Site Sewage Facilities (OSSF's), this document is filed in the Deed Records of Comal County, Texas.

I

The Texas Health and Safety Code, Chapter 366 authorizes the Texas Commission on Environmental Quality (TCEQ) to regulate on-site sewage facilities (OSSFs). Additionally, the Texas Water Code (TWC), § 5.012 and § 5.013, gives the commission primary responsibility for implementing the laws of the State of Texas relating to water and adopting rules necessary to carry out its powers and duties under the TWC. The commission, under the authority of the TWC and the Texas Health and Safety code, requires owner's to provide notice to the public that certain types of OSSFs are located on specific pieces of property. To achieve this notice, the commission requires a recorded affidavit. Additionally, the owner must provide proof of the recording to the OSSF permitting authority. This recorded affidavit is not a representation or warranty by the commission of the suitability of this OSSF, nor does it constitute any guarantee by the commission that the appropriate OSSF was installed.

RECEIVED

SEP 04 2018

II

An OSSF requiring a maintenance contract, according to 30 Texas Administrative Code §285.91(12) will be installed on the property described as (insert legal description):

COUNTY ENGINEER

11 UNIT/PHASE/SECTION _____ BLOCK 1395 LOT _____ MYSTIC SHORES _____ SUBDIVISION

IF NOT IN SUBDIVISION: _____ ACREAGE _____ SURVEY

The property is owned by (insert owner's full name): SCOTT J. SUTHERLAND & STEPHANIE R. SUTHERLAND

This OSSF must be covered by a continuous maintenance contract for the first two years. After the initial two-year service policy, the owner of an aerobic treatment system for a single family residence shall either obtain a maintenance contract within 30 days or maintain the system personally.

Upon sale or transfer of the above-described property, the permit for the OSSF shall be transferred to the buyer or new owner. A copy of the planning materials for the OSSF can be obtained from the Comal County Engineer's Office.

WITNESS BY HAND(S) ON THIS 8 DAY OF AUGUST, 2018

[Signature]
Owner(s) signature(s)

Scott J. Sutherland
Stephanie R. Sutherland
Owner (s) Printed name (s)

SCOTT & STEPHANIE SUTHERLAND SWORN TO AND SUBSCRIBED BEFORE ME ON THIS 8 DAY OF AUGUST, 2018

[Signature]
Notary Public Signature

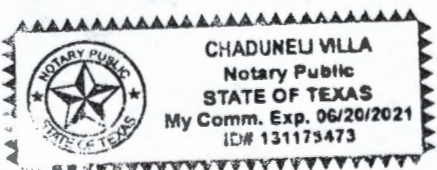

(Notary Seal Here)

THIS AREA FOR COMAL COUNTY CLERK RECORDING PURPOSES ONLY

Filed and Recorded
Official Public Records
Bobbie Koepf, County Clerk
Comal County, Texas
09/04/2018 11:44:37 AM
CSCHUL 1 Page(s)
201806034592



Bobbie Koepf

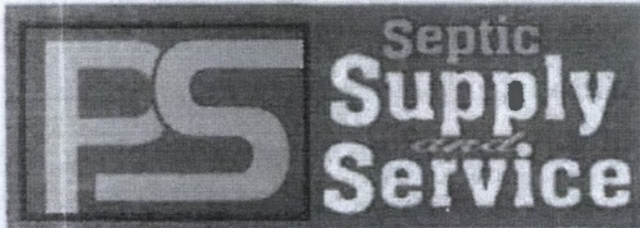

PAUL SWOYER SEPTIC SUPPLY & SERVICE
23011 FM 306
CANYON LAKE, TX 78133

MP#0001708
CHRISTOPHER RYAN SEIDENSTICKER

PROPERTY LEGAL DESCRIPTION:

MYSTIC SHORES, UNIT 11, LOT 1395

Customer: SCOTT J. & STEPHANIE R. SUTHERLAND

Site Address: 516 RIVER HAWK

City/State: SPRING BRANCH, TX **Zip:** 78070

County: COMAL **Permit#:** _____

Phone Number: _____

E-mail: _____

RECEIVED

I. General: This On-Site Sewage Facility Service Agreement (hereinafter referred to as "Agreement") is entered into by and between SCOTT J. & STEPHANIE R. SUTHERLAND, (hereinafter referred to as "Client") and PS Supply & Service LLC (hereinafter referred to as "Contractor"). By this agreement, Contractor agrees to render services, as described herein (the "Services"), and the client agrees to fulfill his/her responsibilities under this agreement herein.

SEP 04 2018

II. Effective Dates: This agreement commences on the date of License to Operate is issued for Three (3) years.

COUNTY ENGINEER

Date of License to Operate: _____ Last Date of Service: _____

III. Services by Contractor: Contractor will provide the following Services:

1. Inspect and perform routine maintenance on the On-Site Sewage Facility ("OSSF") in compliance with the code, regulations, and/or rules of the Texas Commission on Environmental Quality ("TCEQ") and county in which the OSSF is located (the "County") and the manufacturer's requirements, at a frequency of approximately once every four (4) months.
2. Report to the appropriate regulatory authority and to Client, as required by the State of Texas' on-site rules and, if required, TCEQ or County rules. All findings must be reported to the appropriate regulatory authority within 14 days.
3. Notify Client and repair any components of the OSSF that are found to be in need of repair during the inspection. If warranty, you just do it. If not, Client will be responsible. Repairs will be made so brought up to compliance and bill forward.
4. Visit site in response to Client's request for unscheduled service within two business days from the date of Contractor's actual receipt of Client's request. Unscheduled service visits are not included in the fee agreement herein and will be billed to the client in addition to fees under this Agreement.
5. Provide notification of arrival to site to the Client or to site personnel. Additionally, Contractor will leave written notification of the visit at the site or with site personnel upon completion of inspection, and forward such notice to the appropriate regulatory authority within fourteen (14) days.

IV. Payment(s): Client shall pay to Contractor - 0 - for the Services describe herein (the "Inspection and Routine Maintenance Fee"), excepting those described in Section III (4), or Section IX, herein. The Fee does not include equipment, parts or labor supplied for anything beyond routine inspection and routine maintenance. Payments for such additional services are due at the time services are provided or rendered. Payments not received within thirty (30) days from the due date will be subject the greater of a \$20.00 late penalty or 1.5% carrying charge on the original balance for each month or portion thereof a balance in past due. If for any reason such charges are found to be usurious by a court of competent jurisdiction, such charges shall be reduced to the maximum allowable by law. By signing this contract, Client authorizes Contractor to remove any parts installed, but not paid in full at the end of the thirty (30) days. Client agrees to pay for any labor cost associated with the installation and the reasonable cost of removal of said parts.

Client: SSS [Signature]

Contractor: [Signature]

REC'D

SEP 04 2018

COUNTY ENGINEER

V. Client's Responsibilities: Client is responsible for each and all of the following:

1. To maintain chlorinator and provide proper chlorine supply, if OSSF is so equipped.
2. To provide all necessary yard or lawn maintenance and removal of obstacles as needed to allow the OSSF to function properly, and to allow Contractor ready access to all parts of the OSSF.
3. To maintain a current license to operate, and abide by the conditions and limitations of that license and all requirements for on-site sewage facilities from the State and local regulatory agency.
4. To maintain the OSSF in accordance with manufacturer's recommendations.
5. To immediately notify Contractor and Agency of any and all problems with, the OSSF, including failure thereof.
6. Upon receipt of any written notification of required services from Contractor, to contact Contractor and authorize the required service. If Client elects a different contractor to perform the required service, Client is responsible for ensuring the substitute contractor holds the proper license (Installer II) and is certified by the manufacturer. Additionally, Client shall be responsible for ensuring proper notification is given to the appropriate regulatory authority, as required by the State and/or local regulatory authority rules.
7. To provide Contractor with water usage records, upon request, for evaluation by Contractor of the OSSF performance.
8. To pay required sampling charges for samples collected for testing (e.g. Biological Oxygen Demand/Total Suspended Solids ("BOD/TSS")) that may be required on the OSSF.
9. To prevent backwash from water treatment or water conditioning equipment to enter the OSSF.
10. To provide, at Client's expense, for pumping of tanks as needed.
11. To maintain site drainage sufficient to prevent adverse effects on the OSSF.
12. To promptly and fully pay Contractor's bills, fees, or invoices as described herein.

VI. Access by Contractor: Client agrees to allow Contractor, or personnel authorized by the Contractor, to enter the property at reasonable times without prior notice for the purpose of performing the Services described herein. Such entry shall include access to the OSSF electrical and physical components, including tanks, by means of manways or risers for the purpose of evaluations required by the manufacturer, and/or regulatory authority rules. If such manways or risers are not in place, Client shall allow and be responsible for payment of required excavation, including labor and materials, necessary to allow access to the OSSF or any required components. Such excavation shall be billed at the rate of \$75.00 per hour for labor, plus materials billed at list price. Contractor shall make only those efforts reasonable under the circumstances to replace excavated soil.

VII. Application or Transfer of Payment: The fees paid for this agreement may transfer to any subsequent owner(s) of the property on which the OSSF is located. The subsequent owner(s) must sign a similar agreement authorizing Contractor to perform the above-described Services, and accepting Client's responsibilities. The replacement Agreement must be signed and received within 30 days of transfer of ownership. Contractor will apply all funds received from Client first to any past due obligations arising from this Agreement including late charges, return check charges, and charges for repairs or services not paid within 30 days of invoicing. The consumption of the payment in this manner may lead to termination of the agreement by Contractor

VIII. Termination of Agreement: This agreement may be terminated by either party with 30 days written notice. If this agreement is so terminated by Client, Contractor shall be paid at the rate of \$75.00 per hour for any worked performed or required, but not yet paid. If terminated by Contractor, all amounts outstanding shall be due within thirty days of termination. The party terminating will immediately notify the other party, the equipment manufacturer, and the regulatory agency of the termination.

IX. Limitation of Liability: In no event shall Contractor be liable for indirect, consequential, incidental or punitive damages, whether in contract, tort, or any other theory of liability. In no event shall the Contractor's liability for direct damages exceed payments by the Client under this Agreement.

X. Severability and Reformation: If any provision in this Agreement shall be held to be invalid or unenforceable for any reason, it shall be reformed to the minimum extent necessary to effect the intent of the Parties. If any provision is such that it cannot reasonably be reformed, it shall be struck from this Agreement and the remaining provisions shall continue to be valid and enforceable.

XI. Performance of Agreement: Commencement of performance by Contractor under this agreement is contingent on the following conditions: (1) Contractor receiving a fully executed original copy of this agreement (2) Contractor receiving payment in full of the fee(s) described herein. If the above conditions are not met, then Contractor is from any obligation to perform any portion of this agreement.

XII. Modification. This Agreement may not be changed or modified except by an instrument in writing, signed by both Contractor and Client.

XIII. Waiver. Except as otherwise noted in this Agreement, the waiver by other party of a breach of any provision of this Agreement shall not operate or be construed as a continuing waiver or as a consent to or waiver of any subsequent breach hereof.

Client: SSS

Contractor: KS

XIV. Headings The Article and Section headings in this Agreement are for the convenience of reference only and do not constitute a part of this Agreement and shall not be deemed to limit or affect any of the provisions hereof.

XV. GOVERNING LAW AND CHOICE OF VENUE. EACH OF THE PARTIES HERETO HEREBY CONSENTS TO THE EXCLUSIVE JURISDICTION OF THE COURTS OF THE STATE OF TEXAS, COUNTY OF COMAL, AND TO THE UNITED STATES DISTRICT COURT FOR THE WESTERN DISTRICT OF TEXAS - SAN ANTONIO DIVISION, AS WELL AS TO THE JURISDICTION OF ALL COURTS TO WHICH AN APPEAL MAY BE TAKEN FROM SUCH COURTS, FOR THE PURPOSE OF ANY SUIT, ACTION, OR OTHER PROCEEDING ARISING OUT OF, OR IN CONNECTION WITH, THIS AGREEMENT OR ANY OF THE TRANSACTIONS CONTEMPLATED HEREBY, INCLUDING, WITHOUT LIMITATION, ANY PROCEEDING RELATING TO ANCILLARY MEASURES IN AID OF ARBITRATION, PROVISIONAL REMEDIES AND INTERIM RELIEF, OR ANY PROCEEDING TO ENFORCE ANY ARBITRAL DECISION OR AWARD. EACH PARTY HERETO EXPRESSLY WAIVES ANY AND ALL RIGHTS TO BRING ANY SUIT, ACTION, OR OTHER PROCEEDING IN OR BEFORE ANY COURT OR TRIBUNAL OTHER THAN COURTS OF THE STATE OF TEXAS, COUNTY OF COMAL, AND COVENANTS THAT IT SHALL NOT SEEK IN ANY MANNER TO PROSECUTE OR DEFEND ANY DISPUTE OTHER THAN AS SET FORTH IN THIS ARTICLE XVI OR TO CHALLENGE OR SET ASIDE ANY DECISION, AWARD, OR JUDGMENT OBTAINED IN ACCORDANCE WITH THE PROVISIONS HEREOF. EACH OF THE PARTIES HERETO HEREBY EXPRESSLY WAIVES ANY AND ALL OBJECTIONS IT MAY HAVE TO VENUE, INCLUDING, WITHOUT LIMITATION, THE INCONVENIENCE OF SUCH FORUM, IN ANY OF SUCH COURTS.

XVI. JURY TRIAL WAIVER. THE PARTIES HEREBY UNCONDITIONALLY WAIVE THEIR RIGHT TO A JURY TRIAL OF ANY AND ALL CLAIMS OR CAUSES OF ACTION ARISING FROM OR RELATING TO THEIR RELATIONSHIP. THE PARTIES ACKNOWLEDGE THAT A RIGHT TO A JURY IS A CONSTITUTIONAL RIGHT, THAT THEY HAVE HAD AN OPPORTUNITY TO CONSULT WITH INDEPENDENT COUNSEL, AND THAT THIS JURY WAIVER HAS BEEN ENTERED INTO KNOWINGLY AND VOLUNTARILY BY ALL PARTIES TO THIS AGREEMENT. IN THE EVENT OF LITIGATION, THIS AGREEMENT MAY BE FILED AS A WRITTEN CONSENT TO A TRIAL BY THE COURT.

Approved by Contractor:  MP#0001708
CHRISTOPHER RYAN SEIDENSTICKER
RECEIVED

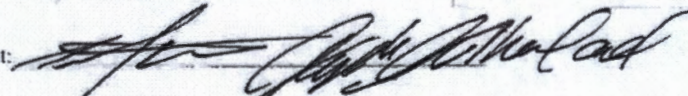
Approved by Client: 

SEP 04 2018

XVII. Reservation of Rights Contractor reserves all rights not specifically granted herein.

XVIII. Counterparts. This Agreement may be executed in one or more counterparts, each of which shall be deemed to be an original but all of which together will constitute one and the same instrument. COUNTY ENGINEER

XIX. Counsel. Contractor has previously recommended that Client engage counsel to assist him/her/it in reviewing this Agreement and all other matters relating to it. Contractor and Client shall each bear his/her/its own costs and expenses in connection with the negotiation and documentation of this Agreement.

XX. Entire Agreement: This agreement contains the entire agreement of the parties, and there are no promises or conditions in any other agreement, oral or written. The Parties expressly disclaim reliance on any prior statements, oral or written, by either party not expressly provided for herein.

Client:  SSS

Contractor:  RS

ON-SITE SEWERAGE FACILITY SOIL EVALUATION REPORT INFORMATION

Date Soil Survey Performed: July 26, 2018

Site Location: MYSTIC SHORES, UNIT 11, LOT 1395

Proposed Excavation Depth: N/A

Requirements:

At least two soil excavations must be performed on the site, at opposite ends of the proposed disposal area.
Locations of soil boring or dug pits must be shown on the site drawing.
For subsurface disposal, soil evaluations must be performed to a depth of at least two feet below the proposed excavation depth. For surface disposal, the surface horizon must be evaluated.
Describe each soil horizon and identify any restrictive features on the form. Indicate depths where features appear.

RECEIVED
SEP 04 2018
COUNTY ENGINEER

SOIL BORING NUMBER _____ SURFACE EVALUATION _____						
Depth (Feet)	Texture Class	Soil Texture	Gravel Analysis	Drainage (Mottles/ Water Table)	Restrictive Horizon	Observations
0	III	CLAY LOAM	N/A	NONE OBSERVED	LIMESTONE @ 8"	BROWN
8"						
1						
2						
3						
4						
5						

SOIL BORING NUMBER _____ SURFACE EVALUATION _____						
Depth (Feet)	Texture Class	Soil Texture	Gravel Analysis	Drainage (Mottles/ Water Table)	Restrictive Horizon	Observations
0	SAME		AS		ABOVE	
1						
2						
3						
4						
5						

I certify that the findings of this report are based on my field observations and are accurate to the best of my ability.

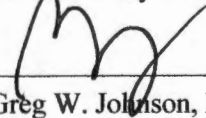

Greg W. Johnson, P.E. 67587-F2585, S.E. 11561

07/26/18

Date

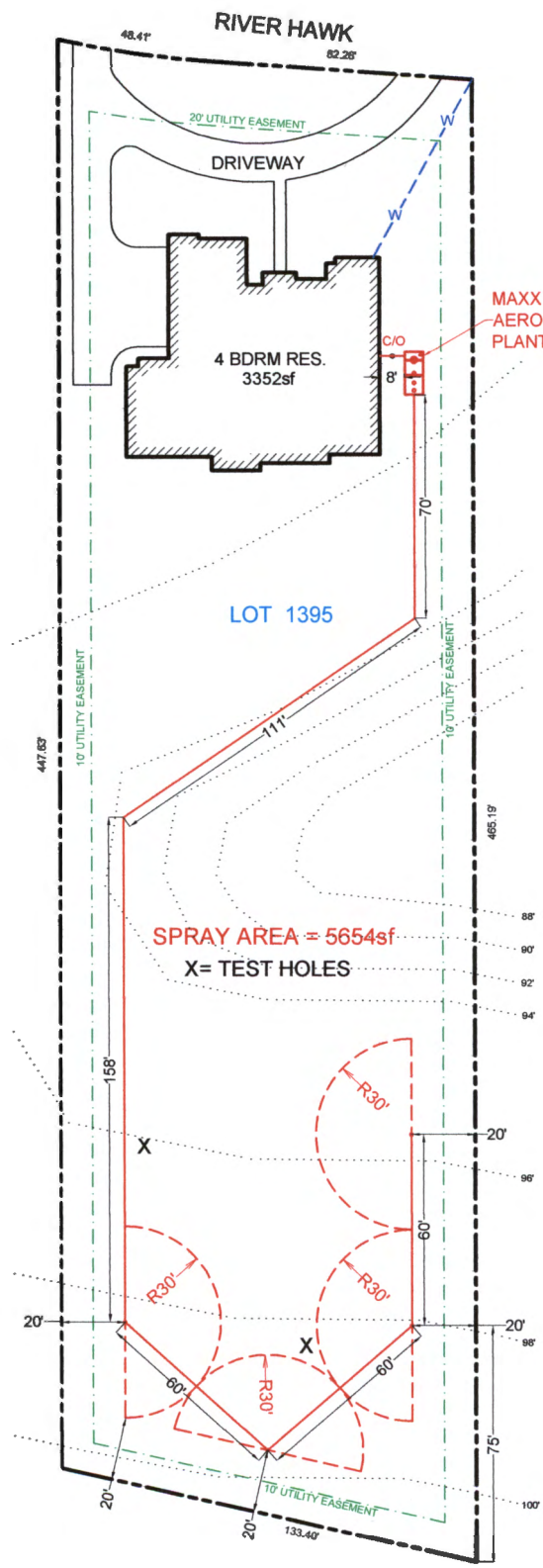

RECEIVED
 SEP 04 2018
 COUNTY ENGINEER

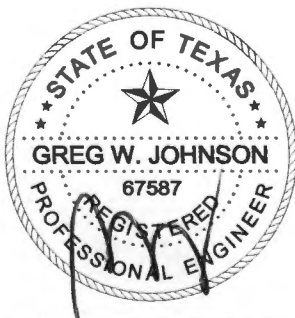

OWNER: SCOTT J. & STEPHANIE R. SUTHERLAND		DRAWN BY: EJS III	
STREET ADDRESS: 516 RIVER HAWK			
LEGAL DESC: MYSTIC SHORES	UNIT/SECTION/PHASE: 11	BLOCK:	LOT: 1395
PREPARED BY: GREG W. JOHNSON, P.E. F#002585	SCALE: 1"=60'	DATE: 7/27/2018	REVISED: 8/1/2018

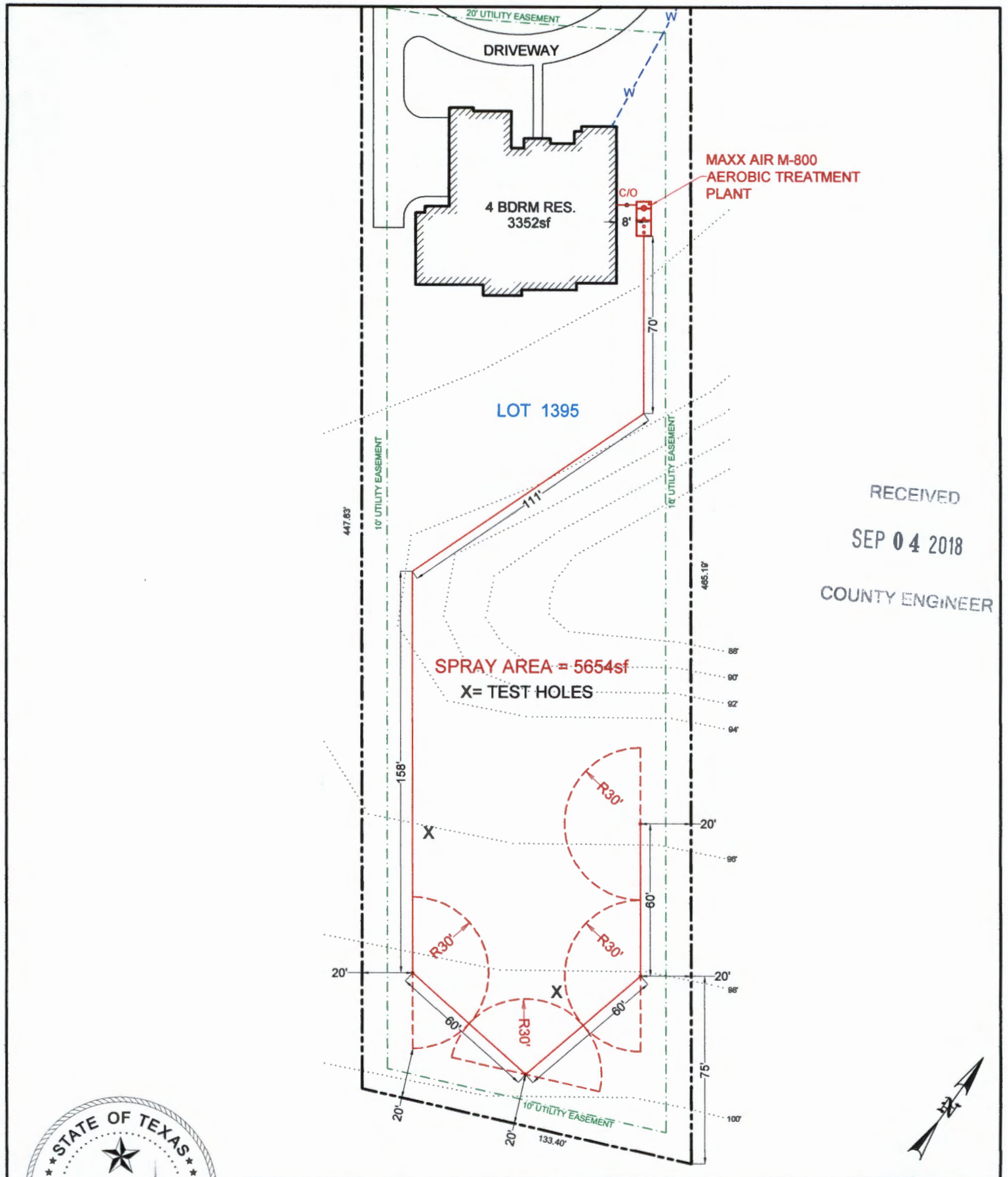

RECEIVED
SEP 04 2018
COUNTY ENGINEER



OWNER: SCOTT J. & STEPHANIE R. SUTHERLAND		DRAWN BY: EJS III	
STREET ADDRESS: 516 RIVER HAWK			
LEGAL DESC: MYSTIC SHORES	UNIT/SECTION/PHASE: 11	BLOCK:	LOT: 1395
PREPARED BY: GREG W. JOHNSON, P.E. F#002585	SCALE: 1"=50'	DATE: 7/27/2018	REVISED: 8/1/2018



TANK NOTES:

Tanks must be set to allow a minimum of 1/8" per foot fall from the residence.

Tightlines to the tank shall be SCH-40 PVC.

A two way sanitary tee is required between residence and tank.

A minimum of 4" of sand, sandy loam, clay loam free of rock shall be placed under and around tanks

RECEIVED

SEP 04 2018

COUNTY ENGINEER

ALL WIRING MUST BE IN COMPLIANCE WITH
THE MOST RECENT NATIONAL ELECTRIC CODE

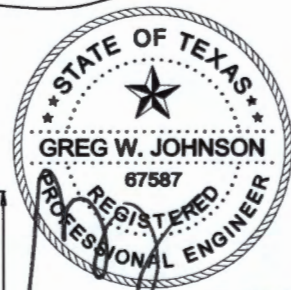
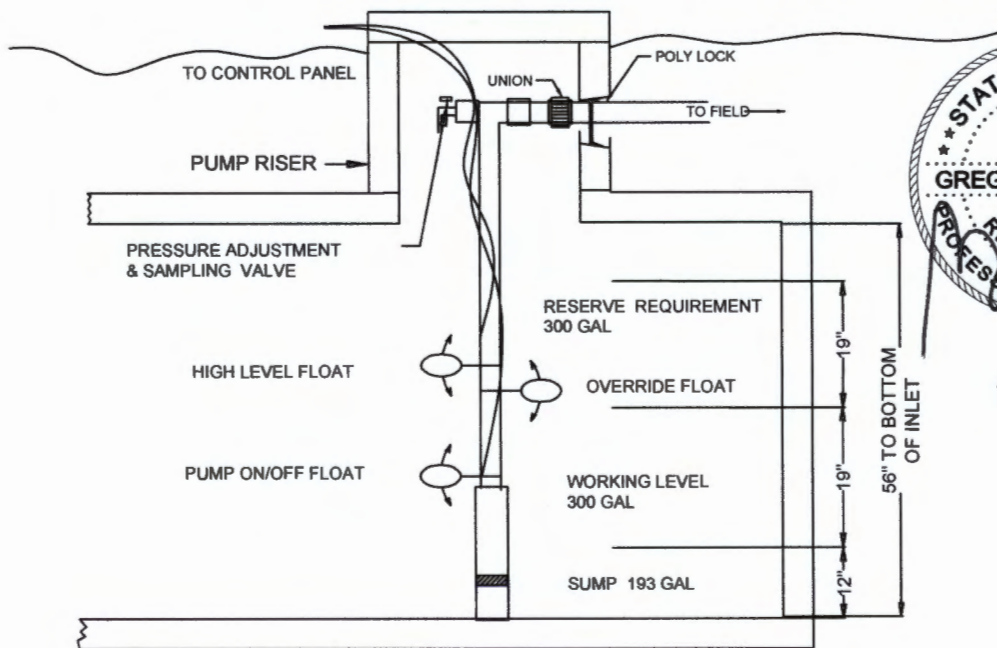

F-2585

07/27/18

**TYPICAL PUMP TANK CONFIGURATION
MAXX AIR M-800 PUMP TANK**



320



CONTINUED ON MAP 321

SEP 04 2018

COUNTY ENGINEER

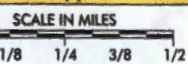

STC 168337-mw
AFTER RECORDING MAIL TO:
Scott J. Sutherland and Stephanie R. Sutherland
13918 Sierra Star Court
Colorado Spings, CO 80921

Prepared By:
Robertson Anschutz Vettors
1500 CityWest Boulevard, Ste. 700
Houston, TX 77042

GENERAL WARRANTY DEED

NOTICE OF CONFIDENTIALITY RIGHTS: IF YOU ARE A NATURAL PERSON, YOU MAY REMOVE OR STRIKE ANY OR ALL OF THE FOLLOWING INFORMATION FROM ANY INSTRUMENT THAT TRANSFERS AN INTEREST IN REAL PROPERTY BEFORE IT IS FILED FOR RECORD IN THE PUBLIC RECORDS: YOUR SOCIAL SECURITY NUMBER OR YOUR DRIVER'S LICENSE NUMBER.

RECEIVED

SEP 04 2018

STATE OF TEXAS §
 § ss.: KNOW ALL MEN BY THESE PRESENTS:
COUNTY OF COMAL §

COUNTY ENGINEER

THAT Gary W. Schrock and Ann Marie Schrock, husband and wife, hereinafter called "Grantor", for and in consideration of the sum of Ten Dollars (\$10.00) and other good and valuable consideration to Grantor in hand paid by Scott J. Sutherland and Stephanie R. Sutherland, husband and wife, hereinafter called "Grantee", whose mailing address is 13918 Sierra Star Court, Colorado Spings, CO 80921, the receipt and sufficiency of which is hereby acknowledged, and the further consideration of the execution and delivery by said Grantee of one certain Promissory Note in the principal sum of Sixty-Seven Thousand Five Hundred Dollars (\$67,500.00), of even date herewith, payable to the order of Security Service Federal Credit Union, hereinafter called "Mortgagee", bearing interest at the rate therein provided; said Note containing attorney's fee clause and various acceleration of maturity clauses in case of default, and being secured by Vendor's Lien and Superior Title retained herein in favor of said Mortgagee, and also being secured by Deed of Trust of even date herewith from Grantee to Ruth W. Garner, Trustee, Grantor has GRANTED, SOLD and CONVEYED, and by these presents does GRANT, SELL and CONVEY, unto said Grantee, the following described Property located in COMAL County, Texas, to-wit:



Lot 1395, of MYSTIC SHORES, UNIT ELEVEN, an addition of Comal County, Texas, according to the Map or Plat thereof recorded in/under Volume 15, Pages 40-49, Map and Plat Records, Comal County, Texas

Together with Grantor's right, title and interest in all system memberships and/or ownership certificates in any non-municipal water and/or sewer systems serving said Property.

Mortgagee has, at the special instance and request of Grantee, paid to Grantor a portion of the purchase price of the Property hereinabove described, as evidenced by the above described Note, and thus said Vendor's Lien and Deed of Trust Lien against said Property securing the payment of said Note, are hereby assigned, transferred and delivered to Mortgagee, Grantor hereby conveying to said Mortgagee the said Superior Title to said property, subrogating said Mortgagee to all the rights and remedies of Grantor in the Property by virtue of said liens.

TO HAVE AND TO HOLD the above described Property, together with all and singular the rights and appurtenances thereunto in anywise belonging to said Grantee, Grantee's heirs and assigns, forever, AND Grantor does hereby bind Grantor, Grantor's successors and assigns, to WARRANT and FOREVER DEFEND all and singular the said Property unto said Grantee, Grantee's heirs and assigns, against every person whomsoever lawfully claiming or to claim the same or any part thereof.

NOTWITHSTANDING any provision in this general warranty deed to the contrary, Grantees acknowledges and agrees that Grantor has not made, does not make and specifically negates and disclaims any representations, warranties, promises, covenants, agreements or guarantees of any kind or character whatsoever, whether express or implied, oral or written, past, present or future, of, as to, concerning or with respect to (a) the value, nature, quality or condition of the Property; (b) the suitability of the Property for any and all activities and uses of purchaser; (c) the merchantability, profitability or fitness for a particular purpose of the Property; (d) the manner or quality of the construction or materials, if any, incorporated into the Property; and (e) the manner, quality, state of repair or lack of repair of the Property.

****THE REMAINDER OF THIS PAGE INTENTIONALLY LEFT BLANK****

RECEIVED

SEP 04 2018

COUNTY ENGINEER



This conveyance is made subject to all and singular the restrictions, easements, exceptions, conditions and covenants, if any, applicable to and enforceable against the above-described Property as shown by the records of said County, as well as ad valorem taxes for current and subsequent years.

But it is expressly agreed that the Vendor's Lien and Superior Title is retained in favor of the Payee of said Note against the above-described Property and improvements, until said Note and all interest thereon shall have been fully paid according to the terms thereof, when this Deed shall become absolute.

When this Deed is executed by more than one person, or when the Grantee is more than one person, the instrument shall read as though pertinent verbs, nouns and pronouns were changed correspondingly, and when executed by or to a corporation, the words "heirs, executors and administrators" or "heirs and assigns" shall be construed to mean "successors and assigns".

EXECUTED this 1 day of March, 2018 to be effective March 1, 2018

Ⓢ

Gary W. Schrock
Gary W. Schrock

Ⓢ

Ann Marie Schrock
Ann Marie Schrock

RECEIVED

SEP 04 2018



INDIVIDUAL(S) ACKNOWLEDGMENT

State of Florida §
County of Osceola §

This instrument was acknowledged before me on March 1 2018
by Gary Schrock

My commission expires:
07/31/2021

Erik Ruscette Notary Public
Printed Name of Notary Public

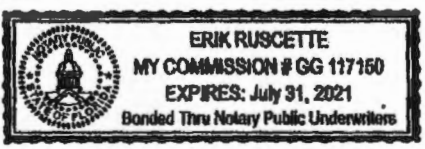

INDIVIDUAL(S) ACKNOWLEDGMENT

State of Florida §
County of Osceola §

This instrument was acknowledged before me on March 1 2018
by Gary Schrock

My commission expires:
07/31/2021

Erik Ruscette Notary Public
Printed Name of Notary Public

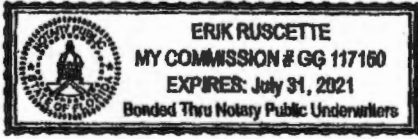

RECEIVED
SEP 04 2018

Filed and Recorded
Official Public Records
Bobbie Koepf, County Clerk
Comal County, Texas
03/05/2018 10:51:32 AM
TERRI 4 Pages(s)
201806008002

COUNTY ENGINEER



Bobbie Koepf



PS Septic Supply & Service
23011 FM 306
Canyon Lake, TX 78133

(830) 850-0080
 Fax: (830) 935-4932

Permit #: 108072

To: Scott Sutherland
516 River Hawk
Spring Branch, TX 78070

Tech: Not Assigned
 Brand/Mfg.: MAXX AIR -
 System S/N:
 Aerator and S/N:

Site: 516 River Hawk, Spring Branch
 Agency: Comal County
 County:
 Subdivision: Mystic Shores

Installed:
 Phone: (915) 503-7724
 Cell:
 Work:

Contract: 2/20/2019 - 2/20/2022
 Inspections per year: 3
 Service Due: 10/20/2019
 Alt Phone:
 Warranty Ending:

Inspection Type: _____ Inspection # _____ of _____ for the contract year

Item	Operational	Inoperative	N/A		
Aerator:	_____	_____	✓	1	0
Irrigation pump:	✓	_____	_____	2	0
Air compressor:	✓	_____	_____	3	0
Disinfection device:	✓	_____	_____		
Chlorine supply:	✓	_____	_____		
Spray field vegetation:	✓	_____	_____		
Sprinkler / Drip backwash:	✓	_____	_____		
Photocell Test:	_____	_____	_____		
Autodialer:	_____	_____	✓		
Water Meter Reading:	CFM: _____	PSI: _____			

Test Results and observations: (As Required)

Fecal Coliform: _____
 Chlorine Residual: 1.01
 Test Method: Grays
 BOD: _____
 TSS: _____
 Commercial Lab: _____
 Date Submitted: _____

Repairs made: Y/N

Repairs and Comments:

Scum 0

Inspector: _____ Date: _____

Area: / 0
 GPS: 29.920549 -98.3067 ID= 751

Printed: 10/23/2019

516 River Hawk, Spring Branch

PS Septic Supply & Service
23011 FM 306
Canyon Lake, TX 78133

(830) 850-0080
 Fax: (830) 935-4932

Permit #: 108072

To: Scott Sutherland
516 River Hawk
Spring Branch, TX 78070

Tech: Not Assigned
 Brand/Mfg.: MAXX AIR -
 System S/N:
 Aerator and S/N:

Site: 516 River Hawk, Spring Branch
 Agency: Comal County
 County:
 Subdivision: Mystic Shores

Installed:
 Phone: (915) 503-7724
 Cell:
 Work:

Contract: 2/20/2019 - 2/20/2022
 Inspections per year: 3
 Service Due: 2/20/2020
 Alt Phone:
 Warranty Ending:

Inspection Type: _____ Inspection # _____ of _____ for the contract year

Item	Operational	Inoperative	N/A			
Aerator:	<input checked="" type="checkbox"/>	<input type="checkbox"/>	<input type="checkbox"/>	#1	8"	4" scan
Irrigation pump:	<input checked="" type="checkbox"/>	<input type="checkbox"/>	<input type="checkbox"/>			
Air compressor:	<input checked="" type="checkbox"/>	<input type="checkbox"/>	<input type="checkbox"/>			
Disinfection device:	<input checked="" type="checkbox"/>	<input type="checkbox"/>	<input type="checkbox"/>	#2	1"	
Chlorine supply:	<input checked="" type="checkbox"/>	<input type="checkbox"/>	<input type="checkbox"/>			
Spray field vegetation:	<input checked="" type="checkbox"/>	<input type="checkbox"/>	<input type="checkbox"/>			
Sprinkler / Drip backwash:	<input checked="" type="checkbox"/>	<input type="checkbox"/>	<input type="checkbox"/>			
Photocell Test:	<input checked="" type="checkbox"/>	<input type="checkbox"/>	<input type="checkbox"/>	#3	1"	
Autodialer:	<input checked="" type="checkbox"/>	<input type="checkbox"/>	<input type="checkbox"/>			
Water Meter Reading:	CFM: _____	PSI: _____				

Test Results and observations: (As Required)
 Fecal Coliform: _____
 Chlorine Residual: 0.17
 Test Method: dp
 BOD: _____
 TSS: _____
 Commercial Lab: _____
 Date Submitted: _____

Repairs made: Y / N

Repairs and Comments:
~~_____~~ _____

Inspector: _____ Date: _____

ES

Area: 10
 GPS: 29.920549 -98.3067 ID = 751

Printed: 2/26/2020

516 River Hawk, Spring Branch

PS Septic Supply & Service
23011 FM 306
Canyon Lake, TX 78133

(830) 850-0080
 Fax: (830) 935-4932

Permit #: 108072

To: Scott Sutherland
516 River Hawk
Spring Branch, TX 78070

Tech: Not Assigned
 Brand/Mfg.: MAXX AIR -
 System S/N:
 Aerator and S/N:

Site 516 River Hawk, Spring Branch
 Agency Comal County
 County
 Subdivision: Mystic Shores

Contract: 2/20/2019 - 2/20/2022
 Inspections per year 3
 Service Due: 6/20/2020
 Alt Phone:
 Warranty Ending

Inspection Type: _____ Inspection # _____ of _____ for the contract year

Item	Operational	Inoperative	N/A
Aerator:	_____	_____	1
Irrigation pump:	_____	_____	_____
Air compressor:	_____	_____	_____
Disinfection device:	_____	_____	_____
Chlorine supply:	_____	_____	_____
Spray field vegetation:	_____	_____	_____
Sprinkler / Drip backwash:	_____	_____	_____
Photocell Test:	_____	_____	_____
Autodialer:	_____	_____	_____
Water Meter Reading:	CFM: _____	PSI: _____	_____

1-10
 2-0
 3-3

Test Results and observations: (As Required)

Fecal Coliform: _____
 Chlorine Residual: _____
 Test Method: Gfab
 BOD: _____
 TSS: _____
 Commercial Lab: _____
 Date Submitted: _____

Repairs made: Y / N

Repairs and Comments:

SUMI

Inspector: _____ Date: _____

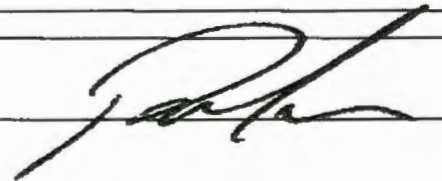

Area: / 0
 GPS 29 920549 -98.3067 ID = 751

Printed 6/30/2020

516 River Hawk Spring Branch

PS Septic Supply & Service
23011 FM 306
Canyon Lake, TX 78133

Phone: (830) 850-0080
Fax: (830) 935-4932

To: Scott Sutherland
516 River Hawk
Spring Branch, TX 78070

Printed: 10/19/2020
Site: 516 River Hawk
Spring Branch, TX 78070
(915) 503-7724

Permit #: **108072**

Agency: Comal County

County:

Mfg / Brand: - MAXX AIR

Treatment Type: Aerobic

Disposal: Surface Application

Sub: Mystic Shores

Customer ID: 751

Contract Dates: 2/20/2019 - 2/20/2022

Scheduled Date: 10/20/2020

Inspection 5 of 9

GPS Coordinates - Latitude: 29.920549 Longitude: -98.306712

Service Type: Scheduled Inspection

This counts as a type of "Scheduled Inspection"

Visit Date: 10/18/2020

Entered By: _

Method: Grab

Technician: Ryan Seidensticker

Maint. Provider: Ryan Seidensticker

Aerators: Operational

Sludge Levels

Filters: Operational

For Tank 1: 8

Irrigation Pumps: Operational

Disinfection Device: Operational

Chlorine Supply: Operational

Chlorine Residual: 0.2mg/L

Tank Lid / Riser: Secured

Sprinkler Drip Backwash: Good

Electric Circuits: Operational

Distribution System: Operational

Sprayfield Veg: Operational

Color: Good

Odor: Good

Alarm: Operational

Comments

Scum on pretreatment:1" - Technician Secured the Tank Lid and/or Riser prior to leaving location.

Service Completed

Owner signature: _____

Insp ID #:6228

Provider: *Christopher Ryan Seidensticker*
PS Septic Supply & Service

Technician: *Christopher Ryan Seidensticker*
PS Septic Supply & Service

License Info: MP0001708 Expires:

License Info: MP0001708 Expires: 9/1/2023

PS Septic Supply & Service
23011 FM 306
Canyon Lake, TX 78133

Phone: (830) 850-0080
Fax: (830) 935-4932

To: Scott Sutherland
516 River Hawk
Spring Branch, TX 78070

Printed: 2/4/2021
Site: 516 River Hawk
Spring Branch, TX 78070
(915) 503-7724

Permit #: **108072**

Customer ID: 751

Agency: Comal County

Contract Dates: 2/20/2019 - 2/20/2022

County:

Sub: Mystic Shores

Scheduled Date 2/20/2021

Inspection 6 of 9

Mfg / Brand: - MAXX AIR

Treatment Type: Aerobic

Disposal: Surface Application

GPS Coordinates - Latitude: 29.90331 Longitude: -98.306523

Service Type: Scheduled Inspection

This counts as a type of "Scheduled Inspection"

Visit Date: 2/3/2021

Entered By: _

Method: Grab

Technician: Ryan Seidensticker

Maint. Provider: Ryan Seidensticker

Aerators: Operational

Sludge Levels

Filters: Operational

For Tank 1: 14

Irrigation Pumps: Operational

For Tank 3: 8

Disinfection Device: Operational

Chlorine Supply: Operational

Chlorine Residual: 0.20

Tank Lid / Riser: Secured

Sprinkler Drip Backwash: Good

Electric Circuits: Operational

Distribution System: Operational

Sprayfield Veg: Operational

Color: Good

Odor: Good

Alarm: Operational

Comments

Service Completed

Scum on pretreatment: 2" M.D - Technician Secured the Tank Lid and/or Riser prior to leaving location.

Owner signature: _____

Insp ID #: 7948

Provider: Christopher Ryan Seidensticker
PS Septic Supply & Service

Technician: Christopher Ryan Seidensticker
PS Septic Supply & Service

License Info: MP0001708 Expires:

License Info: MP0001708 Expires: 9/1/2023

PS Septic Supply & Service
23011 FM 306
Canyon Lake, TX 78133

Phone: (830) 850-0080
Fax: (830) 935-4932

To: Scott Sutherland
516 River Hawk
Spring Branch, TX 78070

Printed:6/3/2021
Site: 516 River Hawk
Spring Branch, TX 78070
(915) 503-7724

Permit #: **108072**

Agency: Comal County
County:

Sub: Mystic Shores

Customer ID: 751

Contract Dates: 2/20/2019 - 2/20/2022

Scheduled Date 6/20/2021

Inspection 7 of 9

Mfg / Brand: - MAXX AIR

Treatment Type: Aerobic

Disposal: Surface Application

GPS Coordinates - Latitude: 29.90331 Longitude: -98.306523

Service Type: Scheduled Inspection

This counts as a type of "Scheduled Inspection"

Visit Date: 6/2/2021

Entered By: _

Method: Grab

Technician: Ryan Seidensticker

Maint. Provider: Ryan Seidensticker

Aerators: Operational

Filters: Operational

Irrigation Pumps: Operational

Disinfection Device: Operational

Chlorine Supply: Operational

Chlorine Residual: 0.2mg/L

Sludge Levels

For Tank 1: 5

For Tank 3: 1

Tank Lid / Riser: Secured

Sprinkler Drip Backwash: Good

Electric Circuits: Operational

Distribution System: Operational

Sprayfield Veg: Operational

Color: Good

Odor: Good

Alarm: Operational

Comments

Scum on pretreatment:2" M.A - Technician Secured the Tank Lid and/or Riser prior to leaving location.

Service Completed

Owner signature: _____

Insp ID #:10064

Provider: *Christopher Ryan Seidensticker*
PS Septic Supply & Service

Technician: *Christopher Ryan Seidensticker*
PS Septic Supply & Service

License Info: MP0001708 Expires:

License Info: MP0001708 Expires: 9/1/2023

PS Septic Supply & Service
23011 FM 306
Canyon Lake, TX 78133

Phone: (830) 850-0080
Fax: (830) 935-4932

To: Scott Sutherland
516 River Hawk
Spring Branch, TX 78070

Printed: 11/1/2021
Site: 516 River Hawk
Spring Branch, TX 78070
(915) 503-7724

Permit #: **108072**

Agency: Comal County

County:

Mfg / Brand: - MAXX AIR

Treatment Type: Aerobic

Disposal: Surface Application

Sub: Mystic Shores

Customer ID: 751

Contract Dates: 2/20/2019 - 2/20/2022

Scheduled Date: 10/20/2021

Inspection 8 of 9

GPS Coordinates - Latitude: 29.90331 Longitude: -98.306523

Service Type: Scheduled Inspection

This counts as a type of "Scheduled Inspection"

Visit Date: 11/1/2021

Entered By: _

Method: Grab

Technician: Not Assigned

Maint. Provider: Ryan Seidensticker

Aerators: Operational

Filters: Operational

Irrigation Pumps: Operational

Disinfection Device: Operational

Chlorine Supply: Operational

Chlorine Residual: 0.1mg/L

Sludge Levels

For Tank 1: 24

For Tank 2: 12

For Tank 3: 6

Tank Lid / Riser: Secured

Insp. Port / Plug: Secured

Electric Circuits: Operational

Distribution System: Operational

Sprayfield Veg: Operational

Alarm: Operational

Comments

Service Completed

Scum on pretreatment 3" - Technician Secured the Tank Lid and/or Riser prior to leaving location. - Inspection Port Plug was noted as Secured prior to leaving.

Insp ID #:12663

Provider: *Christopher Ryan Seidensticker*
PS Septic Supply & Service

License Info: MP0001708 Expires:

PS Septic Supply & Service
23011 FM 306
Canyon Lake, TX 78133

Phone: (830) 850-0080
Fax: (830) 935-4932

To: Scott Sutherland
516 River Hawk
Spring Branch, TX 78070

Printed:2/21/2022
Site: 516 River Hawk
Spring Branch, TX 78070
(915) 503-7724

Permit #: **108072** Customer ID: 751
Agency: Comal County Contract Dates: 2/20/2019 - 2/20/2022
County: Sub: Mystic Shores Scheduled Date: 2/20/2022 Inspection 9 of 9
Mfg / Brand: - MAXX AIR
Treatment Type: Aerobic
Disposal: Surface Application GPS Coordinates - Latitude: 29.90331 Longitude: -98.306523

Service Type: Scheduled Inspection

This counts as a type of "Scheduled Inspection"

Visit Date: 2/18/2022

Entered By: Michelle Irvin

Method: Grab

Technician: Michale Albers

Maint. Provider: Ryan Seidensticker

Aerators: Operational

Sludge Levels

Filters: Operational

For Tank 1: 9

Irrigation Pumps: Operational

Disinfection Device: Operational

Chlorine Supply: Operational

Chlorine Residual: .01

Tank Lid / Riser: Secured

Sprinkler Drip Backwash: Good

Electric Circuits: Operational

Distribution System: Operational

Sprayfield Veg: Operational

Color: Good

Odor: Good

Alarm: Operational

Comments

Service Completed

Scum = 2" - Technician Secured the Tank Lid and/or Riser prior to leaving location.

Insp ID #:15559

Provider: *Christopher Ryan Seidensticker*
PS Septic Supply & Service

License Info: MP0001708 Expires:

PS Septic Supply & Service
23011 FM 306
Canyon Lake, TX 78133

Phone: (830) 850-0080
Fax: (830) 935-4932

To: Scott Sutherland
516 River Hawk
Spring Branch, TX 78070

Printed:6/15/2022
Site: 516 River Hawk
Spring Branch, TX 78070
(915) 503-7724

Permit #: **108072** Customer ID: 751
Agency: Comal County Contract Dates: 2/20/2022 - 2/20/2024
County: Sub: Mystic Shores Scheduled Date: 6/20/2022 Inspection 1 of 6
Mfg / Brand: - MAXX AIR
Treatment Type: Aerobic
Disposal: Surface Application GPS Coordinates - Latitude: 29.90331 Longitude: -98.306523

Service Type: Scheduled Inspection

This counts as a type of "Scheduled Inspection"

Visit Date: 6/14/2022

Entered By: Michelle Irvin

Method: Grab

Technician: Not Assigned

Maint. Provider: Ryan Seidensticker

Aerators: Operational
Filters: Operational
Irrigation Pumps: Operational
Disinfection Device: Operational
Chlorine Supply: Operational
Chlorine Residual: .17

Sludge Levels
For Tank 1: 8
For Tank 2:
For Tank 3: 4

Tank Lid / Riser: Secured

Sprinkler Drip Backwash: Good

Electric Circuits: Operational
Distribution System: Operational
Sprayfield Veg: Operational

Color: Good
Odor: Good

Alarm: Operational

Comments

Scum = 6" - Technician Secured the Tank Lid and/or Riser prior to leaving location.

Service Completed

Insp ID #:18680

Provider: *Christopher Ryan Seidensticker*
PS Septic Supply & Service

License Info: MP0001708 Expires:

PS Septic Supply & Service
23011 FM 306
Canyon Lake, TX 78133

Phone: (830) 850-0080
Fax: (830) 935-4932

Printed: 10/28/2022 Insp ID #: 22328

Permit #: **108072**

To: Scott Sutherland
516 River Hawk
Spring Branch, TX 78070

Main Phone: (915) 503-7724
Work:
Cell Phone:
Alt Cell:

Agency: Comal County
County: Sub: Mystic Shores
Mfg / Brand: - MAXX AIR
Treatment Type: Aerobic
Disposal: Surface Application

Customer ID: 751
Contract Dates: 2/20/2022 - 2/20/2024
Scheduled Date: 10/20/2022 Inspection 3 of 6
Installed: 2/20/2019
Warranty End: 2/20/2022
GPS Coordinates: Latitude: 29.9204 Longitude: -98.3075

Service Type: Scheduled Inspection

This counts as a type of "Scheduled Inspection"

Visit Date: 10/27/2022

Entered By: Nicole Loria

Method: Grab

Copy emailed to Customer

Customer Emailed: 10/28/2022

Technician: Not Assigned

Maint. Provider: Ryan Seidensticker

Aerators: Operational

Sludge Levels

Filters: Operational

For Tank 1: 15

Irrigation Pumps: Operational

For Tank 2: N/A

Disinfection Device: Operational

For Tank 3: 9

Chlorine Supply: Operational

For Tank 4: 4

Chlorine Residual: .16

Electric Circuits: Operational

Tank Lid / Riser: Secured

Distribution System: Operational

Insp. Port / Plug: Secured

Sprayfield Veg: Operational

Alarm: Operational

Comments

Service Completed

- Scum on pretreatment - 2 - Technician Secured the Tank Lid and/or Riser prior to leaving location. - Inspection Port Plug was noted as Secured prior to leaving. - Copy emailed to the customer on 10/28/2022.

Site: 516 River Hawk, Spring Branch, TX 78070

Provider: *Christopher Ryan Seidensticker*
PS Septic Supply & Service

License Info: MP0001708 Expires:

PS Septic Supply & Service
23011 FM 306
Canyon Lake, TX 78133

Phone: (830) 850-0080
Fax: (830) 935-4932

Printed: 2/14/2023

Insp ID #: 25563

Permit #: **108072**

To: Scott Sutherland
516 River Hawk
Spring Branch, TX 78070

Main Phone: (915) 503-7724

Work:

Cell Phone:

Alt Cell:

Customer ID: 751

Contract Dates: 2/20/2022 - 2/20/2024

Scheduled Date: 2/20/2023

Inspection 4 of 6

Installed: 2/20/2019

Warranty End: 2/20/2022

Agency: Comal County

County:

Sub: Mystic Shores

Mfg / Brand: - MAXX AIR

Treatment Type: Aerobic

Disposal: Surface Application

GPS Coordinates: Latitude: 29.9204 Longitude: -98.3075

Service Type: Scheduled Inspection

This counts as a type of "Scheduled Inspection"

Entered By: Ashley Spitzenberger

Visit Date: 2/13/2023

Copy emailed to Customer

Customer Emailed: 2/14/2023

Method: Grab

Technician: Zach

Maint. Provider: Ryan Seidensticker

Aerators: Operational

Sludge Levels

Filters: Operational

For Tank 1: 14

Irrigation Pumps: Operational

For Tank 2: NA

Disinfection Device: Operational

Chlorine Supply: Operational

Chlorine Residual: .09

Electric Circuits: Operational

Tank Lid / Riser: Secured

Distribution System: Operational

Insp. Port / Plug: Secured

Sprayfield Veg: Operational

Alarm: Operational

Comments

Service Completed

- Scum on pretreatment 4 - Red switch secure - Technician Secured the Tank Lid and/or Riser prior to leaving location. - Inspection Port Plug was noted as Secured prior to leaving. - Copy emailed to the customer on 2/14/2023.

Site: 516 River Hawk, Spring Branch, TX 78070

Provider: *Christopher Ryan Seidensticker*
PS Septic Supply & Service

License Info: MP0001708 Expires:

Luna Environmental

4222 FM 482
New Braunfels, TX 78132

(830) 312-8776

sherrie@lunaenvironmental.com

Printed:8/3/2023

Permit: 108072

Site: 516 River Hawk, Spring Branch, TX 78070

Main Phone: 9155037724

Scott Sutherland
516 River Hawk
Spring Branch, TX 78070

Agency: Comal County

Subdivision: Mystic Shores

System Info: MFG: Brand: MAXX AIR Customer ID: 2150
Treatment Type: Aerobic Disposal Type: Surface Application Insp ID: 30843
Installed: 2/20/2019 Warranty Expiration: 2/20/2022
Visit Details <----->
Visit Date: 8/2/2023 Entered By: Nicole Loria GPS Lat: 29.9204 GPS Long: -98.3075
Scheduled Date: 6/20/2023 Contract Starts: 2/20/2022 Customer Emailed: 8/3/2023
Entered On: 8/3/2023 Contract Ends: 2/20/2024

Visit Results

Service Type: Scheduled Inspection

Count: Inspection 5 of 6

Method: Grab

License #

Expires

Technician: Not Assigned

Provider: Luna Environmental, LLC

Service Completed

Aerators: Operational Sludge Level Tank 1: 12
Filters: Operational Sludge Level Tank 2: N/A
Irrigation Pumps: Operational Sludge Level Tank 3: 12
Disinfection Device: Operational
Chlorine Supply: Operational
Chlorine Residual: .1

Tank Lid / Riser: Secured
Insp. Port / Plug: Secured

Electric Circuits: Operational
Distribution System: Operational
Drip/Sprayfield Veg: Operational

Alarm: Operational

PSI Pressure: 2.2

Comments

- Scum on pretreatment 2 - Reset Timer - Please add bleach to system-only regular bleach not gel or splashless - Technician Secured the Tank Lid and/or Riser prior to leaving location. - Inspection Port Plug was noted as Secured prior to leaving. - Copy emailed to the customer on 8/3/2023.