



Comal County

OFFICE OF COMAL COUNTY ENGINEER

License to Operate On-Site Sewage Treatment and Disposal Facility

Issued This Date: 03/01/2019 Permit Number: 108236

Location Description: 8103 GRAND STONE
SAN ANTONIO, TX 78266
Subdivision: Ramble Ridge
Unit:
Lot: 99
Block:
Acreage:

Type of System: Aerobic
Surface Irrigation

Issued to: John & Tonya Bowles

This license is authorization for the owner to operate and maintain a private facility at the location described in accordance to the rules and regulations for on-site sewerage facilities of Comal County, Texas, and the Texas Commission on Environmental Quality.

The license grants permission to operate the facility. It does not guarantee successful operation. It is the responsibility of the owner to maintain and operate the facility in a satisfactory manner.

Alterations to this permit including, but not limited to:

- Increase in the square feet of living area
- Increase in the number of bedrooms
- A change of use (i.e. residential to commercial)
- Relocation of system components (including the relocation of spray heads)
- Installation of landscaping
- Adding new structures to the system

may require a new permit. It is the responsibility of the owner to apply for a new permit, if applicable.

Inspection and licensing of a facility indicates only that the facility meets certain minimum requirements. It does not impede any governmental entity in taking the proper steps to prevent or control pollution, to abate nuisance, or to protect the public health.

This license to operate is valid for an indefinite period. The holder may transfer it to a succeeding owner, provided the facility has not been remodeled and is functioning properly.

Licensing Authority
Comal County Environmental Health

Signature of Michael Lopez, OS8497
ENVIRONMENTAL HEALTH INSPECTOR

Signature of [Name], OS0007722
ENVIRONMENTAL HEALTH COORDINATOR

## Comal County Environmental Health OSSF Inspection Sheet

Installer Name: Swayer OSSF Installer #: \_\_\_\_\_  
 1st Inspection Date: 2/25/19 2nd Inspection Date: 3.1.19 3rd Inspection Date: \_\_\_\_\_  
 Inspector Name: Mike T. Inspector Name: Mike T. Inspector Name: \_\_\_\_\_  
 Permit#: 108236 Address: Ramble Ridge / 8103 Grand stone Dr.

No.	Description	Answer	Citations	Notes	1st Insp.	2nd Insp.	3rd Insp.
1	SITE AND SOIL CONDITIONS & SETBACK DISTANCES Site and Soil Conditions Consistent with Submitted Planning Materials	/	285.31(a) 285.30(b)(1)(A)(iv) 285.30(b)(1)(A)(v) 285.30(b)(1)(A)(III) 285.30(b)(1)(A)(II) 285.30(b)(1)(A)(I)		2/25/19		
2	SITE AND SOIL CONDITIONS & SETBACK DISTANCES Setback Distances Meet Minimum Standards	/	285.91(10) 285.30(b)(4) 285.31(d)				
3	SEWER PIPE Proper Type Pipe from Structure to Disposal System (Cast Iron, Ductile Iron, Sch. 40, SDR 26)	/	285.32(a)(1)				
4	SEWER PIPE Slope from the Sewer to the Tank at least 1/8 Inch Per Foot	/	285.32(a)(3)				
5	SEWER PIPE Two Way Sanitary - Type Cleanout Properly Installed (Add. C/O Every 100' &/or 90 degree bends)	/	285.32(a)(5)				
6	PRETREATMENT Installed (if required) TCEQ Approved List PRETREATMENT Septic Tank(s) Meet Minimum Requirements		285.32(b)(1)(G) 285.32(b)(1)(E)(III) 285.32(b)(1)(E)(iv) 285.32(b)(1)(F) 285.32(b)(1)(B) 285.32(b)(1)(C)(I) 285.32(b)(1)(C)(II) 285.32(b)(1)(D) 285.32(b)(1)(E) 285.32(b)(1)(A) 285.32(b)(1)(E)(II)(II) 285.32(b)(1)(E)(I) 285.32(b)(1)(E)(II)(I)				
7	PRETREATMENT Grease Interceptors if required for commercial		285.34(d)				

MT- 2/25/19  
 Tank set, leveled  
 operational ✓  
 ready for cover

3.1.19  
 covered

**Comal County Environmental Health  
OSSF Inspection Sheet**

No.	Description	Answer	Citations	Notes	1st Insp.	2nd Insp.	3rd Insp.
8	SEPTIC TANK Tank(s) Clearly Marked SEPTIC TANK if Single Tank, 2 Compartments Provided with Baffle SEPTIC TANK Inlet Flowline Greater than 3" and " T " Provided on Inlet and Outlet SEPTIC TANK Septic Tank(s) Meet Minimum Requirements		285.32(b)(1)(E) 285.91(2) 285.32(b)(1)(F) 285.32(b)(1)(E)(iii) 285.32(b)(1)(E)(ii)(H) 285.32(b)(1)(E)(ii)(I) 285.32(b)(1)(E)(i) 285.32(b)(1)(D) 285.32(b)(1)(C)(H) 285.32(b)(1)(C)(I) 285.32(b)(1)(B) 285.32(b)(1)(A) 285.32(b)(1)(E)(iv)				
9	ALL TANKS Installed on 4" Sand Cushion/ Proper Backfill Used		285.32(b)(1)(F) 285.32(b)(1)(G) 285.34(b)				
10	SEPTIC TANK Inspection / Clean Out Port & Risers Provided on Tanks Buried Greater than 12" Sealed and Capped		285.38(d)				
11	SEPTIC TANK Secondary restraint system provided SEPTIC TANK Riser permanently fastened to lid or cast into tank SEPTIC TANK Riser cap protected against unauthorized intrusions		285.38(d) 285.38(e)				
12	SEPTIC TANK Tank Volume Installed						
13	PUMP TANK Volume installed						
14	AEROBIC TREATMENT UNIT Size Installed	/		800	2/25/19		
15	AEROBIC TREATMENT UNIT Manufacturer AEROBIC TREATMENT UNIT Model Number	/		MAXX AIR	↓		
16	DISPOSAL SYSTEM Absorptive		285.33(a)(4) 285.33(a)(1) 285.33(a)(2) 285.33(a)(3)				
17	DISPOSAL SYSTEM Leaching Chamber		285.33(a)(1) 285.33(a)(3) 285.33(a)(4) 285.33(a)(2)				
18	DISPOSAL SYSTEM Evapo-transpirative		285.33(a)(3) 285.33(a)(4) 285.33(a)(1) 285.33(a)(2)				



**Comal County Environmental Health  
OSSF Inspection Sheet**

No.	Description	Answer	Citations	Notes	1st Insp.	2nd Insp.	3rd Insp.
19	DISPOSAL SYSTEM Drip Irrigation		285.33(a)(1) 285.33(a)(3) 285.33(a)(4) 285.33(a)(2)				
20	DISPOSAL SYSTEM Soil Substitution		285.33(d)(4)				
21	DISPOSAL SYSTEM Pumped Effluent		285.33(a)(4) 285.33(a)(3) 285.33(a)(1)				
22	DISPOSAL SYSTEM Gravelless Pipe		285.33(a)(3) 285.33(a)(2) 285.33(a)(4) 285.33(a)(1)				
23	DISPOSAL SYSTEM Mound		285.33(a)(3) 285.33(a)(1) 285.33(a)(2) 285.33(a)(4)				
24	DISPOSAL SYSTEM Other (describe) (Approved Design)		285.33(d)(6) 285.33(c)(4)				
25	DRAINFIELD Absorptive Drainline 3" PVC or 4" PVC						
26	DRAINFIELD Area Installed						
27	DRAINFIELD Level to within 1 inch per 25 feet and within 3 inches over entire excavation		285.33(b)(1)(A)(v)				
28	DRAINFIELD Excavation Width DRAINFIELD Excavation Depth DRAINFIELD Excavation Separation DRAINFIELD Depth of Porous Media DRAINFIELD Type of Porous Media						
29	DRAINFIELD Pipe and Gravel - Geotextile Fabric in Place		285.33(b)(1)(E)				
30	DRAINFIELD Leaching Chambers DRAINFIELD Chambers - Open End Plates w/Splash Plate, Inspection Port & Closed End Plates in Place (per manufacturers spec.)		285.33(c)(2)				
31	LOW PRESSURE DISPOSAL SYSTEM Adequate Trench Length & Width, and Adequate Separation Distance between Trenches		285.33(d)(1)(C)(i)				

**Comal County Environmental Health  
OSSF Inspection Sheet**

No.	Description	Answer	Citations	Notes	1st Insp.	2nd Insp.	3rd Insp.
31	<p>EFFLUENT DISPOSAL SYSTEM Utilized Only by Single Family Dwelling</p> <p>EFFLUENT DISPOSAL SYSTEM Topographic Slopes &lt; 2.0%</p> <p>EFFLUENT DISPOSAL SYSTEM Adequate Length of Drain Field ( 1000 Linear ft. for 2 bedrooms or Less &amp; an additional 400 ft. for each additional bedroom )</p> <p>EFFLUENT DISPOSAL SYSTEM Lateral Depth of 18 inches to 3 ft. &amp; Vertical Separation of 1ft on bottom and 2 ft. to restrictive horizon and ground water respectfully</p> <p>EFFLUENT DISPOSAL SYSTEM Lateral Drain Pipe (1.25 - 1.5" dia.) &amp; Pipe Holes ( 3/16 - 1/4" dia. Hole Size ) 5 ft. Apart</p>		<p>285.33(b)(3)(A)</p> <p>285.33(b)(3)(A)</p> <p>285.33(b)(3)(B)</p> <p>285.91(13)</p> <p>285.33(b)(3)(D)</p> <p>285.33(b)(3)(F)</p>				
32	AEROBIC TREATMENT UNIT Is Aerobic Unit Installed According to Approved Guidelines.	✓	285.32(c)(1)		2/25/19		
33	<p>AEROBIC TREATMENT UNIT Inspection/Clean Out Port &amp; Risers Provided</p> <p>AEROBIC TREATMENT UNIT Secondary restraint system provided</p> <p>AEROBIC TREATMENT UNIT Riser permanently fastened to lid or cast into tank</p> <p>AEROBIC TREATMENT UNIT Riser cap protected against unauthorized intrusions</p>	✓					
34	AEROBIC TREATMENT UNIT Chlorinator Properly Installed with Chlorine Tablets In Place.	✓					
35	<p>PUMP TANK Is the Pump Tank an approved concrete tank or other acceptable materials &amp; construction</p> <p>PUMP TANK Sampling Port Provided In the Treated Effluent Line</p> <p>PUMP TANK Check Valve and/or Anti- Siphon Device Present When Required</p> <p>PUMP TANK Audible and Visual High Water Alarm Installed on Separate Circuit From Pump</p>						
36	<p>PUMP TANK Inspection/Clean Out Port &amp; Risers Provided</p> <p>PUMP TANK Secondary restraint system provided</p> <p>PUMP TANK Riser permanently fastened to lid or cast into tank</p> <p>PUMP TANK Riser cap protected against unauthorized intrusions</p>						
37	PUMP TANK Secondary restraint system provided						
38							

Comal County Environmental Health  
OSSF Inspection Sheet

39	PUMP TANK Electrical Connections in Approved Junction Boxes / Wiring Buried	✓			2/25/19		
----	---	---	--	--	---------	--	--

**Comal County Environmental Health  
OSSF Inspection Sheet**

No.	Description	Assess	Citations	Notes	1st Insp.	2nd Insp.	3rd Insp.
40	APPLICATION AREA Distribution Pipe, Fitting, Sprinkler Heads & Valve Covers Color Coded Purple?	✓	285.33(d)(2)(G)(III)(II)285.33(d)(2)(G)(III)(III)285.33(d)(2)(G)(v) 285.33(d)(2)(G)(III) 285.33(d)(2)(G)(IV) 285.33(d)(2)(G)(I) 285.33(d)(2)(G)(II) 285.33(d)(2)(G)(III)(I)		2/25/19 		
41	APPLICATION AREA Low Angle Nozzles Used / Pressure is as required APPLICATION AREA Acceptable Area, nothing within 10 ft of sprinkler heads? APPLICATION AREA The Landscape Plan is as Designed	✓	285.33(d)(2)(G)(I) 285.33(d)(2)(A) 285.33(d)(2)(F)				✓
42	APPLICATION AREA Area Installed	✓					✓
43	PUMP TANK Meets Minimum Reserve Capacity Requirements						
44	PUMP TANK Material Type & Manufacturer						
45	PUMP TANK Type/Size of Pump Installed						



## Comal County Environmental Health OSSF Inspection Sheet

Installer Name: Swayer OSSF Installer #: \_\_\_\_\_

1st Inspection Date: 2/25/19 2nd Inspection Date: \_\_\_\_\_ 3rd Inspection Date: \_\_\_\_\_

Inspector Name: Mike T. Inspector Name: \_\_\_\_\_ Inspector Name: \_\_\_\_\_

Permit#: 108236 Address: Ramble Ridge / 8103 Grand stone Dr.

No.	Description	Answer	Citations	Notes	1st Insp.	2nd Insp.	3rd Insp.
1	SITE AND SOIL CONDITIONS & SETBACK DISTANCES Site and Soil Conditions Consistent with Submitted Planning Materials	/	285.31(a) 285.30(b)(1)(A)(iv) 285.30(b)(1)(A)(v) 285.30(b)(1)(A)(iii) 285.30(b)(1)(A)(ii) 285.30(b)(1)(A)(i)		2/25/19		
2	SITE AND SOIL CONDITIONS & SETBACK DISTANCES Setback Distances Meet Minimum Standards	/	285.91(10) 285.30(b)(4) 285.31(d)				
3	SEWER PIPE Proper Type Pipe from Structure to Disposal System (Cast Iron, Ductile Iron, Sch. 40, SDR 26)	/	285.32(a)(1)				
4	SEWER PIPE Slope from the Sewer to the Tank at least 1/8 Inch Per Foot	/	285.32(a)(3)				
5	SEWER PIPE Two Way Sanitary - Type Cleanout Properly Installed (Add. C/O Every 100' &/or 90 degree bends)	/	285.32(a)(5)				
6	PRETREATMENT Installed (if required) TCEQ Approved List PRETREATMENT Septic Tank(s) Meet Minimum Requirements		285.32(b)(1)(G)285.32(b)(1)(E)(iii) 285.32(b)(1)(E)(iv) 285.32(b)(1)(F) 285.32(b)(1)(B) 285.32(b)(1)(C)(i) 285.32(b)(1)(C)(ii) 285.32(b)(1)(D) 285.32(b)(1)(E) 285.32(b)(1)(A) 285.32(b)(1)(E)(ii)(II) 285.32(b)(1)(E)(i) 285.32(b)(1)(E)(ii)(I)				
7	PRETREATMENT Grease Interceptors if required for commercial		285.34(d)				

MT- 2/25/19  
 Tank set, leveled  
 operational ✓  
 ready for cover



**Comal County Environmental Health  
OSSF Inspection Sheet**

No.	Description	Answer	Citations	Notes	1st Insp.	2nd Insp.	3rd Insp.
8	SEPTIC TANK Tank(s) Clearly Marked SEPTIC TANK If Single Tank, 2 Compartments Provided with Baffle SEPTIC TANK Inlet Flowline Greater than 3" and " T " Provided on Inlet and Outlet SEPTIC TANK Septic Tank(s) Meet Minimum Requirements		285.32(b)(1)(E) 285.91(2) 285.32(b)(1)(F) 285.32(b)(1)(E)(iii) 285.32(b)(1)(E)(ii)(II) 285.32(b)(1)(E)(ii)(I) 285.32(b)(1)(E)(i) 285.32(b)(1)(D) 285.32(b)(1)(C)(ii) 285.32(b)(1)(C)(i) 285.32(b)(1)(B) 285.32(b)(1)(A) 285.32(b)(1)(E)(iv)				
9	ALL TANKS Installed on 4" Sand Cushion/ Proper Backfill Used		285.32(b)(1)(F) 285.32(b)(1)(G) 285.34(b)				
10	SEPTIC TANK Inspection / Clean Out Port & Risers Provided on Tanks Buried Greater than 12" Sealed and Capped		285.38(d)				
11	SEPTIC TANK Secondary restraint system provided SEPTIC TANK Riser permanently fastened to lid or cast into tank SEPTIC TANK Riser cap protected against unauthorized intrusions		285.38(d) 285.38(e)				
12	SEPTIC TANK Tank Volume Installed						
13	PUMP TANK Volume Installed						
14	AEROBIC TREATMENT UNIT Size Installed	✓		800	2/25/19		
15	AEROBIC TREATMENT UNIT Manufacturer AEROBIC TREATMENT UNIT Model Number	✓		maxxair	↓		
16	DISPOSAL SYSTEM Absorptive		285.33(a)(4) 285.33(a)(1) 285.33(a)(2) 285.33(a)(3)				
17	DISPOSAL SYSTEM Leaching Chamber		285.33(a)(1) 285.33(a)(3) 285.33(a)(4) 285.33(a)(2)				
18	DISPOSAL SYSTEM Evapo-transpirative		285.33(a)(3) 285.33(a)(4) 285.33(a)(1) 285.33(a)(2)				

**Comal County Environmental Health  
OSSF Inspection Sheet**

No.	Description	Answer	Citations	Notes	1st Insp.	2nd Insp.	3rd Insp.
19	DISPOSAL SYSTEM Drip Irrigation		285.33(a)(1) 285.33(a)(3) 285.33(a)(4) 285.33(a)(2)				
20	DISPOSAL SYSTEM Soil Substitution		285.33(d)(4)				
21	DISPOSAL SYSTEM Pumped Effluent		285.33(a)(4) 285.33(a)(3) 285.33(a)(1) 285.33(a)(2)				
22	DISPOSAL SYSTEM Gravelless Pipe		285.33(a)(3) 285.33(a)(2) 285.33(a)(4) 285.33(a)(1)				
23	DISPOSAL SYSTEM Mound		285.33(a)(3) 285.33(a)(1) 285.33(a)(2) 285.33(a)(4)				
24	DISPOSAL SYSTEM Other (describe) (Approved Design)		285.33(d)(6) 285.33(c)(4)				
25	DRAINFIELD Absorptive Drainline 3" PVC or 4" PVC						
26	DRAINFIELD Area Installed						
27	DRAINFIELD Level to within 1 inch per 25 feet and within 3 inches over entire excavation		285.33(b)(1)(A)(v)				
28	DRAINFIELD Excavation Width DRAINFIELD Excavation Depth DRAINFIELD Excavation Separation DRAINFIELD Depth of Porous Media DRAINFIELD Type of Porous Media						
29	DRAINFIELD Pipe and Gravel - Geotextile Fabric in Place		285.33(b)(1)(E)				
30	DRAINFIELD Leaching Chambers DRAINFIELD Chambers - Open End Plates w/Splash Plate, Inspection Port & Closed End Plates in Place (per manufacturers spec.)		285.33(c)(2)				
31	LOW PRESSURE DISPOSAL SYSTEM Adequate Trench Length & Width, and Adequate Separation Distance between Trenches		285.33(d)(1)(C)(i)				

**Comal County Environmental Health  
OSSF Inspection Sheet**

No.	Description	Answer	Citations	Notes	1st Insp.	2nd Insp.	3rd Insp.
31	EFFLUENT DISPOSAL SYSTEM Utilized Only by Single Family Dwelling EFFLUENT DISPOSAL SYSTEM Topographic Slopes < 2.0% EFFLUENT DISPOSAL SYSTEM Adequate Length of Drain Field ( 1000 Linear ft. for 2 bedrooms or Less & an additional 400 ft. for each additional bedroom ) EFFLUENT DISPOSAL SYSTEM Lateral Depth of 18 inches to 3 ft. & Vertical Separation of 1ft on bottom and 2 ft. to restrictive horizon and ground water respectfully EFFLUENT DISPOSAL SYSTEM Lateral Drain Pipe (1.25 - 1.5" dia.) & Pipe Holes ( 3/16 - 1/4" dia. Hole Size ) 5 ft. Apart		285.33(b)(3)(A) 285.33(b)(3)(A) 285.33(b)(3)(B) 285.91(13) 285.33(b)(3)(D) 285.33(b)(3)(F)				
32	AEROBIC TREATMENT UNIT Is Aerobic Unit Installed According to Approved Guidelines.	✓	285.32(c)(1)		2/25/19		
33	AEROBIC TREATMENT UNIT Inspection/Clean Out Port & Risers Provided AEROBIC TREATMENT UNIT Secondary restraint system provided AEROBIC TREATMENT UNIT Riser permanently fastened to lid or cast into tank AEROBIC TREATMENT UNIT Riser cap protected against unauthorized intrusions	✓					
34	AEROBIC TREATMENT UNIT Chlorinator Properly Installed with Chlorine Tablets in Place.	✓					
35	PUMP TANK Is the Pump Tank an approved concrete tank or other acceptable materials & construction PUMP TANK Sampling Port Provided in the Treated Effluent Line PUMP TANK Check Valve and/or Anti- Siphon Device Present When Required PUMP TANK Audible and Visual High Water Alarm Installed on Separate Circuit From Pump						
36	PUMP TANK Inspection/Clean Out Port & Risers Provided PUMP TANK Secondary restraint system provided PUMP TANK Riser permanently fastened to lid or cast into tank PUMP TANK Riser cap protected against unauthorized intrusions						
37	PUMP TANK Secondary restraint system provided						
38							

Comal County Environmental Health  
OSSF Inspection Sheet

39	PUMP TANK Electrical Connections in Approved Junction Boxes / Wiring Buried				2/25/19		
----	---	---	--	--	---------	--	--



**Comal County Environmental Health  
OSSF Inspection Sheet**

No.	Description	Answer	Citations	Notes	1st Insp.	2nd Insp.	3rd Insp.
40	APPLICATION AREA Distribution Pipe, Fitting, Sprinkler Heads & Valve Covers Color Coded Purple?	<input checked="" type="checkbox"/>	285.33(d)(2)(G)(iii)(II)285.33(d)(2)(G)(iii)(III)285.33(d)(2)(G)(v) 285.33(d)(2)(G)(iii) 285.33(d)(2)(G)(iv) 285.33(d)(2)(G)(i) 285.33(d)(2)(G)(ii) 285.33(d)(2)(G)(iii)(I)		2/25/19 ↓		
41	APPLICATION AREA Low Angle Nozzles Used / Pressure is as required APPLICATION AREA Acceptable Area, nothing within 10 ft of sprinkler heads? APPLICATION AREA The Landscape Plan is as Designed	<input checked="" type="checkbox"/>	285.33(d)(2)(G)(i) 285.33(d)(2)(A) 285.33(d)(2)(F)				
42	APPLICATION AREA Area Installed						
43	PUMP TANK Meets Minimum Reserve Capacity Requirements						
44	PUMP TANK Material Type & Manufacturer						
45	PUMP TANK Type/Size of Pump Installed						



# Comal County

OFFICE OF COMAL COUNTY ENGINEER

## **Permit of Authorization to Construct an On-Site Sewage Facility Permit Valid For One Year From Date Issued**

Permit Number: 108236  
Issued This Date: 10/17/2018  
This permit is hereby given to: John & Tonya Bowles

To start construction of a private, on-site sewage facility located at:

8103 GRAND STONE  
SAN ANTONIO, TX 78266

Subdivision: Ramble Ridge

Unit:

Lot: 99

Block:

Acreage:

APPROVED MINIMUM SIZES AS PER ATTACHED DESIGN

Type of System: Aerobic  
Surface Irrigation

This permit gives permission for the construction of the above referenced on-site facility to commence. Installation must be completed by an installer holding a valid registration card from the Texas Commission on Environmental Quality (TCEQ). Installation and inspection must comply with current TCEQ and Comal County requirements.

Call (830) 608-2090 to schedule inspections.

APPLICATION FOR PERMIT FOR AUTHORIZATION TO CONSTRUCT AN ON-SITE SEWAGE FACILITY AND LICENSE TO OPERATE

Date 10/4/18

Permit # 108236

Owner Name JOHN & TONYA BOWLES
Mailing Address C/O 23011 FM 306
City, State, Zip CANYON LAKE, TX, 78133
Phone# 830-935-4936
Email ashley@paulswoyerseptics.com

Agent Name GREG W. JOHNSON, P.E.
Agent Address 170 HOLLOW OAK
City, State, Zip NEW BRAUNFELS, TX 78132
Phone # (830) 905-2778
Email gregjohnsonpe@yahoo.com

All correspondence should be sent to: [ ] Owner [X] Agent [ ] Both

Method: [ ] Mail [X] Email

Subdivision Name RAMBLE RIDGE Unit/Phase/Section Lot 99 Block

Acreage/Legal

Street Name/Address 8103 GRAND STONE City GARDEN RIDGE Zip 78266

Type of Development:

[X] Single Family Residential

Type of Construction (House, Mobile, RV, Etc.) HOUSE

Number of Bedrooms 5

Indicate Sq Ft of Living Area 3869

RECEIVED OCT 15 2018 COUNTY ENGINEER

[ ] Commercial or Institutional Facility

(Planning materials must show adequate land area for doubling the required land needed for treatment units and disposal area)

Type of Facility

Offices, Factories, Churches, Schools, Parks, Etc. - Indicate Number Of Occupants

Restaurants, Lounges, Theaters - Indicate Number of Seats

Hotel, Motel, Hospital, Nursing Home - Indicate Number of Beds

Travel Trailer/RV Parks - Indicate Number of Spaces

Miscellaneous

Estimated Cost of Construction: \$ 415,000 (Structure Only)

Is any portion of the proposed OSSF located in the United States Army Corps of Engineers (USACE) flowage easement?

[ ] Yes [X] No (if yes, owner must provide approval from USACE for proposed OSSF improvements within the USACE flowage easement)

Source of Water [X] Public [ ] Private Well

Are Water Saving Devices Being Utilized Within the Residence? [X] Yes [ ] No

By signing this application, I certify that:

- the completed application and all additional information submitted does not contain any false information and does not conceal any material facts.
-Authorization is hereby given to the permitting authority and designated agents to enter upon the above described property for the purpose of site/soil evaluation and inspection of private sewage facilities.
-I also understand that a permit of authorization to construct will not be issued until the Floodplain Administrator has performed the reviews required by the Comal County Flood Damage Prevention Order.
-I affirmatively consent to the online posting/public release of my e-mail address associated with this permit application, as applicable.

Signature of Owner [Handwritten Signature]

Date 12 OCT 2018

\*\*\* COMAL COUNTY OFFICE OF ENVIRONMENTAL HEALTH \*\*\*

APPLICATION FOR PERMIT FOR AUTHORIZATION TO CONSTRUCT AN ON-SITE SEWAGE FACILITY AND LICENSE TO OPERATE

Planning Materials & Site Evaluation as Required Completed By GREG W. JOHNSON, P.E.

System Description PROPRIETARY; AEROBIC TREATMENT AND SURFACE IRRIGATION

Size of Septic System Required Based on Planning Materials & Soil Evaluation

Tank Size(s) (Gallons) MAXX AIR M800 Absorption/Application Area (Sq Ft) 6433

Gallons Per Day (As Per TCEQ Table III) 360

(Sites generating more than 5000 gallons per day are required to obtain a permit through TCEQ)

RECEIVED

Is the property located over the Edwards Recharge Zone? [X] Yes [ ] No

(If yes, the planning materials must be completed by a Registered Sanitarian (R.S.) or Professional Engineer (P.E.))

OCT 15 2018

COUNTY ENGINEER

Is there an existing TCEQ approved WPAP for the property? [X] Yes [ ] No

(if yes, the R. S. or P. E. shall certify that the OSSF design complies with all provisions of the existing WPAP.)

If there is no existing WPAP, does the proposed development activity require a TCEQ approved WPAP? [ ] Yes [ ] No

(If yes, the R.S. or P. E. shall certify that the OSSF design will comply with all provisions of the proposed WPAP. A Permit to Construct will not be issued for the proposed OSSF until the proposed WPAP has been approved by the appropriate regional office.)

Is the property located over the Edwards Contributing Zone? [ ] Yes [X] No

Is there an existing TCEQ approval CZP for the property? [ ] Yes [X] No

(if yes, the P.E. or R.S. shall certify that the OSSF design complies with all provisions of the existing CZP)

If there is no existing CZP, does the proposed development activity require a TCEQ approved CZP? [ ] Yes [ ] No

(if yes, the P.E. or R.S. shall certify that the OSSF design will comply with all provisions of the proposed CZP. A Permit to construct will not be issued for the proposed OSSF until the CZP has been approved by the appropriate regional office.)

Is this property within an incorporated city? [ ] Yes [X] No

If yes, indicate the city:



FIRM #2585

By signing this application, I certify that:

- The information provided above is true and correct to the best of my knowledge.
- I affirmatively consent to the online posting/public release of my e-mail address associated with this permit application, as applicable

Signature of Designer

Date October 5, 2018



Greg W. Johnson, P.E.  
170 Hollow Oak  
New Braunfels, Texas 78132  
830/905-2778

October 5, 2018

RECEIVED  
OCT 15 2018  
COUNTY ENGINEER

Comal County Office of Environmental Health  
195 David Jonas Drive  
New Braunfels, Texas 78132-3760

RE- SEPTIC DESIGN  
8103 GRAND STONE  
RAMBLE RIDGE, LOT 99  
GARDEN RIDGE, TX 78266  
BOWLES RESIDENCE

Ms. Brenda Ritzen/Sandra Hernandez,

The referenced property is located within the Edwards Aquifer Recharge Zone. This OSSF design will comply with requirements in the WPAP.

Temporary erosion and sedimentation controls should be utilized as necessary prior to construction. If any sensitive feature (caves, solution cavities, sink holes, etc.) is discovered during construction, activities must be suspended immediately and the applicant or his agent must immediately notify the TCEQ Regional Office. After that operations can only proceed after the Executive Director approves required additional engineered impact plans.

Designed in accordance with Chapter 285, Subchapter D, §285.40, 285.41, & 285.42, Texas Commission on Environmental Quality (Effective December 29, 2016).

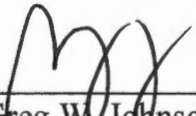
 10/05/18  
\_\_\_\_\_  
Greg W. Johnson, P.E. No. 67587 / F#2585  
170 Hollow Oak  
New Braunfels, Texas 78132 - 830/905-2778



AFFIDAVIT



201806040534 10/15/2018 11:51:31 AM 1/1

THE COUNTY OF COMAL  
STATE OF TEXAS

Yes

CERTIFICATION OF OSSF REQUIRING MAINTENANCE

According to Texas Commission on Environmental Quality Rules for On-Site Sewage Facilities (OSSF's), this document is filed in the Deed Records of Comal County, Texas.

I

The Texas Health and Safety Code, Chapter 366 authorizes the Texas Commission on Environmental Quality (TCEQ) to regulate on-site sewage facilities (OSSFs). Additionally, the Texas Water Code (TWC), § 5.012 and § 5.013, gives the commission primary responsibility for implementing the laws of the State of Texas relating to water and adopting rules necessary to carry out its powers and duties under the TWC. The commission, under the authority of the TWC and the Texas Health and Safety code, requires owner's to provide notice to the public that certain types of OSSFs are located on specific pieces of property. To achieve this notice, the commission requires a recorded affidavit. Additionally, the owner must provide proof of the recording to the OSSF permitting authority. This recorded affidavit is not a representation or warranty by the commission of the suitability of this OSSF, nor does it constitute any guarantee by the commission that the appropriate OSSF was installed.

RECEIVED

OCT 15 2018

COUNTY ENGINEER

II

An OSSF requiring a maintenance contract, according to 30 Texas Administrative Code §285.91(12) will be installed on the property described as (insert legal description):

UNIT/PHASE/SECTION \_\_\_\_\_ BLOCK 99 LOT \_\_\_\_\_ RAMBLE RIDGE SUBDIVISION

IF NOT IN SUBDIVISION: \_\_\_\_\_ ACREAGE \_\_\_\_\_ SURVEY

The property is owned by (insert owner's full name): JOHN NATHAN BOWLES & TONYA LEE BOWLES

This OSSF must be covered by a continuous maintenance contract for the first two years. After the initial two-year service policy, the owner of an aerobic treatment system for a single family residence shall either obtain a maintenance contract within 30 days or maintain the system personally.

Upon sale or transfer of the above-described property, the permit for the OSSF shall be transferred to the buyer or new owner. A copy of the planning materials for the OSSF can be obtained from the Comal County Engineer's Office.

WITNESS BY HAND(S) ON THIS 12 DAY OF OCTOBER, 2018

[Signature]  
Owner(s) signature(s)

JOHN NATHAN BOWLES  
Owner (s) Printed name (s)

JOHN NATHAN BOWLES SWORN TO AND SUBSCRIBED BEFORE ME ON THIS 12 DAY OF OCTOBER, 2018

[Signature]  
Notary Public Signature

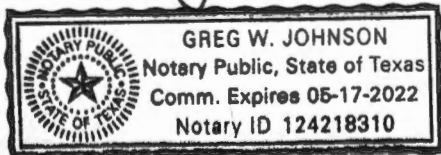

(Notary Seal Here)

THIS AREA FOR COMAL COUNTY CLERK RECORDING PURPOSES ONLY

Filed and Recorded  
Official Public Records  
Bobbie Koepf, County Clerk  
Comal County, Texas  
10/15/2018 11:51:31 AM  
TERRI 1 Page(s)  
201806040534



Bobbie Koepf





RECEIVED  
OCT 15 2018  
COUNTY ENGINEER

PAUL SWOYER SEPTIC SUPPLY & SERVICE  
23011 FM 306  
CANYON LAKE, TX 78133

MP#0001708  
CHRISTOPHER RYAN SEIDENSTICKER

Customer: JOHN & TONYA BOWLES

**PROPERTY LEGAL DESCRIPTION:**

Site Address: 8103 GRAND STONE

RAMBLE RIDGE, LOT 99

City/State: GARDEN RIDGE, TX Zip: 78266

County: COMAL Permit#: \_\_\_\_\_

Phone Number: \_\_\_\_\_

E-mail: \_\_\_\_\_

**I. General:** This On-Site Sewage Facility Service Agreement (hereinafter referred to as "Agreement") is entered into by and between JOHN & TONYA BOWLES, (hereinafter referred to as "Client") and PS Supply & Service LLC. (hereinafter referred to as "Contractor"). By this agreement, Contractor agrees to render services, as described herein (the "Services"), and the client agrees to fulfill his/her/their responsibilities under this agreement herein.

**II. Effective Dates:** This agreement commences on the date of License to Operate is issued for Three (3) years.

Date of License to Operate: \_\_\_\_\_ Last Date of Service: \_\_\_\_\_

**III. Services by Contractor:** Contractor will provide the following Services:

1. Inspect and perform routine maintenance on the On-Site Sewage Facility ("OSSF") in compliance with the code, regulations, and/or rules of the Texas Commission on Environmental Quality ("TCEQ") and county in which the OSSF is located (the "County") and the manufacturer's requirements, at a frequency of approximately once every four (4) months.
2. Report to the appropriate regulatory authority and to Client, as required by the State of Texas' on-site rules and, if required, TCEQ or County rules. All findings must be reported to the appropriate regulatory authority within 14 days.
3. Notify Client and repair any components of the OSSF that are found to be in need of repair during the inspection. If warranty, you just do it. If not, Client will be responsible. Repairs will be made so brought up to compliance and bill forward.
4. Visit site in response to Client's request for unscheduled service within two business days from the date of Contractor's actual receipt of Client's request. Unscheduled service visits are not included in the fee agreement herein and will be billed to the client in addition to fees under this Agreement.
5. Provide notification of arrival to site to the Client or to site personnel. Additionally, Contractor will leave written notification of the visit at the site or with site personnel upon completion of inspection, and forward such notice to the appropriate regulatory authority within fourteen (14) days.

**IV. Payment(s):** Client shall pay to Contractor \_\_\_\_\_, for the Services describe herein (the "Inspection and Routine Maintenance Fee"), excepting those described in Section III (4), or Section IX, herein. The Fee does not include equipment, parts or labor supplied for anything beyond routine inspection and routine maintenance. Payments for such additional services are due at the time services are provided or rendered. Payments not received within thirty (30) days from the due date will be subject the greater of a \$20.00 late penalty or 1.5% carrying charge on the original balance for each month or portion thereof a balance in past due. If for any reason such charges are found to be usurious by a court of competent jurisdiction, such charges shall be reduced to the maximum allowable by law. By signing this contract, Client authorizes Contractor to remove any parts installed, but not paid in full at the end of the thirty (30) days. Client agrees to pay for any labor cost associated with the installation and the reasonable cost of removal of said parts.

Client: JOB

Contractor: PS

RECEIVED

OCT 15 2018

COUNTY ENGINEER

**V. Client's Responsibilities:** Client is responsible for each and all of the following:

1. To maintain chlorinator and provide proper chlorine supply, if OSSF is so equipped.
2. To provide all necessary yard or lawn maintenance and removal of obstacles as needed to allow the OSSF to function properly and to allow Contractor ready access to all parts of the OSSF.
3. To maintain a current license to operate, and abide by the conditions and limitations of that license and all requirements for on-site sewage facilities from the State and local regulatory agency.
4. To maintain the OSSF in accordance with manufacturer's recommendations.
5. To immediately notify Contractor and Agency of any and all problems with, the OSSF, including failure thereof.
6. Upon receipt of any written notification of required services from Contractor, to contact Contractor and authorize the required service. If Client elects a different contractor to perform the required service, Client is responsible for ensuring the substitute contractor holds the proper license (Installer II) and is certified by the manufacturer. Additionally, Client shall be responsible for ensuring proper notification is given to the appropriate regulatory authority, as required by the State and/or local regulatory authority rules.
7. To provide Contractor with water usage records, upon request, for evaluation by Contractor of the OSSF performance.
8. To pay required sampling charges for samples collected for testing (e.g. Biological Oxygen Demand/Total Suspended Solids ("BOD/TSS")) that may be required on the OSSF.
9. To prevent backwash from water treatment or water conditioning equipment to enter the OSSF.
10. To provide, at Client's expense, for pumping of tanks as needed.
11. To maintain site drainage sufficient to prevent adverse effects on the OSSF.
12. To promptly and fully pay Contractor's bills, fees, or invoices as described herein.

**VI. Access by Contractor:** Client agrees to allow Contractor, or personnel authorized by the Contractor, to enter the property at reasonable times without prior notice for the purpose of performing the Services described herein. Such entry shall include access to the OSSF electrical and physical components, including tanks, by means of manways or risers for the purpose of evaluations required by the manufacturer, and/or regulatory authority rules. If such manways or risers are not in place, Client shall allow and be responsible for payment of required excavation, including labor and materials, necessary to allow access to the OSSF or any required components. Such excavation shall be billed at the rate of \$75.00 per hour for labor, plus materials billed at list price. Contractor shall make only those efforts reasonable under the circumstances to replace excavated soil.

**VII. Application or Transfer of Payment:** The fees paid for this agreement may transfer to any subsequent owner(s) of the property on which the OSSF is located. The subsequent owner(s) must sign a similar agreement authorizing Contractor to perform the above-described Services, and accepting Client's responsibilities. The replacement Agreement must be signed and received within 30 days of transfer of ownership. Contractor will apply all funds received from Client first to any past due obligations arising from this Agreement including late charges, return check charges, and charges for repairs or services not paid within 30 days of invoicing. The consumption of the payment in this manner may lead to termination of the agreement by Contractor

**VIII. Termination of Agreement:** This agreement may be terminated by either party with 30 days written notice. If this agreement is so terminated by Client, Contractor shall be paid at the rate of \$75.00 per hour for any worked performed or required, but not yet paid. If terminated by Contractor, all amounts outstanding shall be due within thirty days of termination. The party terminating will immediately notify the other party, the equipment manufacturer, and the regulatory agency of the termination.

**IX. Limitation of Liability:** In no event shall Contractor be liable for indirect, consequential, incidental or punitive damages, whether in contract, tort, or any other theory of liability. In no event shall the Contractor's liability for direct damages exceed payments by the Client under this Agreement.

**X. Severability and Reformation:** If any provision in this Agreement shall be held to be invalid or unenforceable for any reason, it shall be reformed to the minimum extent necessary to effect the intent of the Parties. If any provision is such that it cannot reasonably be reformed, it shall be struck from this Agreement and the remaining provisions shall continue to be valid and enforceable.

**XI. Performance of Agreement:** Commencement of performance by Contractor under this agreement is contingent on the following conditions: (1) Contractor receiving a fully executed original copy of this agreement. (2) Contractor receiving payment in full of the fee(s) described herein. If the above conditions are not met, then Contractor is from any obligation to perform any portion of this agreement.

**XII. Modification.** This Agreement may not be changed or modified except by an instrument in writing, signed by both Contractor and Client.

**XIII. Waiver.** Except as otherwise noted in this Agreement, the waiver by other party of a breach of any provision of this Agreement shall not operate or be construed as a continuing waiver or as a consent to or waiver of any subsequent breach hereof.

Client: JNB

Contractor: KS



RECEIVED

OCT 15 2018

COUNTY ENGINEER

**XIV. Headings.** The Article and Section headings in this Agreement are for the convenience of reference only and do not constitute a part of this Agreement and shall not be deemed to limit or affect any of the provisions hereof.

**XV. GOVERNING LAW AND CHOICE OF VENUE.** EACH OF THE PARTIES HERETO HEREBY CONSENTS TO THE EXCLUSIVE JURISDICTION OF THE COURTS OF THE STATE OF TEXAS, COUNTY OF COMAL, AND TO THE UNITED STATES DISTRICT COURT FOR THE WESTERN DISTRICT OF TEXAS – SAN ANTONIO DIVISION, AS WELL AS TO THE JURISDICTION OF ALL COURTS TO WHICH AN APPEAL MAY BE TAKEN FROM SUCH COURTS, FOR THE PURPOSE OF ANY SUIT, ACTION, OR OTHER PROCEEDING ARISING OUT OF, OR IN CONNECTION WITH, THIS AGREEMENT OR ANY OF THE TRANSACTIONS CONTEMPLATED HEREBY, INCLUDING, WITHOUT LIMITATION, ANY PROCEEDING RELATING TO ANCILLARY MEASURES IN AID OF ARBITRATION, PROVISIONAL REMEDIES AND INTERIM RELIEF, OR ANY PROCEEDING TO ENFORCE ANY ARBITRAL DECISION OR AWARD. EACH PARTY HERETO EXPRESSLY WAIVES ANY AND ALL RIGHTS TO BRING ANY SUIT, ACTION, OR OTHER PROCEEDING IN OR BEFORE ANY COURT OR TRIBUNAL OTHER THAN COURTS OF THE STATE OF TEXAS, COUNTY OF COMAL, AND COVENANTS THAT IT SHALL NOT SEEK IN ANY MANNER TO PROSECUTE OR DEFEND ANY DISPUTE OTHER THAN AS SET FORTH IN THIS ARTICLE XVI OR TO CHALLENGE OR SET ASIDE ANY DECISION, AWARD, OR JUDGMENT OBTAINED IN ACCORDANCE WITH THE PROVISIONS HEREOF. EACH OF THE PARTIES HERETO HEREBY EXPRESSLY WAIVES ANY AND ALL OBJECTIONS IT MAY HAVE TO VENUE, INCLUDING, WITHOUT LIMITATION, THE INCONVENIENCE OF SUCH FORUM, IN ANY OF SUCH COURTS.

**XVI. JURY TRIAL WAIVER. THE PARTIES HEREBY UNCONDITIONALLY WAIVE THEIR RIGHT TO A JURY TRIAL OF ANY AND ALL CLAIMS OR CAUSES OF ACTION ARISING FROM OR RELATING TO THEIR RELATIONSHIP. THE PARTIES ACKNOWLEDGE THAT A RIGHT TO A JURY IS A CONSTITUTIONAL RIGHT, THAT THEY HAVE HAD AN OPPORTUNITY TO CONSULT WITH INDEPENDENT COUNSEL, AND THAT THIS JURY WAIVER HAS BEEN ENTERED INTO KNOWINGLY AND VOLUNTARILY BY ALL PARTIES TO THIS AGREEMENT. IN THE EVENT OF LITIGATION, THIS AGREEMENT MAY BE FILED AS A WRITTEN CONSENT TO A TRIAL BY THE COURT.**

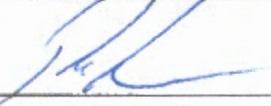
Approved by Contractor: 

MP#0001708  
CHRISTOPHER RYAN SEIDENSTICKER

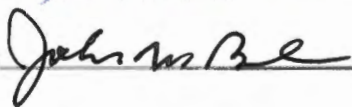
Approved by Client: 

**XVII. Reservation of Rights.** Contractor reserves all rights not specifically granted herein.

**XVIII. Counterparts.** This Agreement may be executed in one or more counterparts, each of which shall be deemed to be an original but all of which together will constitute one and the same instrument.

**XIX. Counsel.** Contractor has previously recommended that Client engage counsel to assist him/her/it in reviewing this Agreement and all other matters relating to it. Contractor and Client shall each bear his/her/its own costs and expenses in connection with the negotiation and documentation of this Agreement.

**XX. Entire Agreement:** This agreement contains the entire agreement of the parties, and there are no promises or conditions in any other agreement, oral or written. The Parties expressly disclaim reliance on any prior statements, oral or written, by either party not expressly provided for herein.

Client: JNB

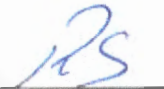
Contractor: 

**ON-SITE SEWERAGE FACILITY  
SOIL EVALUATION REPORT INFORMATION**

Date Soil Survey Performed: October 04, 2018

Site Location: RAMBLE RIDGE, LOT 99

Proposed Excavation Depth: N/A

RECEIVED  
OCT 15 2018  
COUNTY ENGINEER

**Requirements:**

At least two soil excavations must be performed on the site, at opposite ends of the proposed disposal area.  
Locations of soil boring or dug pits must be shown on the site drawing.  
For subsurface disposal, soil evaluations must be performed to a depth of at least two feet below the proposed excavation depth. For surface disposal, the surface horizon must be evaluated.  
Describe each soil horizon and identify any restrictive features on the form. Indicate depths where features appear.

SOIL BORING NUMBER		SURFACE EVALUATION				
Depth (Feet)	Texture Class	Soil Texture	Gravel Analysis	Drainage (Mottles/ Water Table)	Restrictive Horizon	Observations
0	IV	CLAY	N/A	NONE OBSERVED	LIMESTONE @ 4"	BROWN
1						
2						
3						
4						
5						

SOIL BORING NUMBER		SURFACE EVALUATION				
Depth (Feet)	Texture Class	Soil Texture	Gravel Analysis	Drainage (Mottles/ Water Table)	Restrictive Horizon	Observations
0	SAME		AS		ABOVE	
1						
2						
3						
4						
5						

I certify that the findings of this report are based on my field observations and are accurate to the best of my ability.

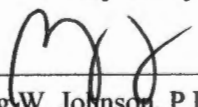
  
Greg W. Johnson, P.E. 67587-F2585, S.E. 11561

10/04/18  
Date





RECEIVED  
 OCT 15 2018  
 COUNTY ENGINEER

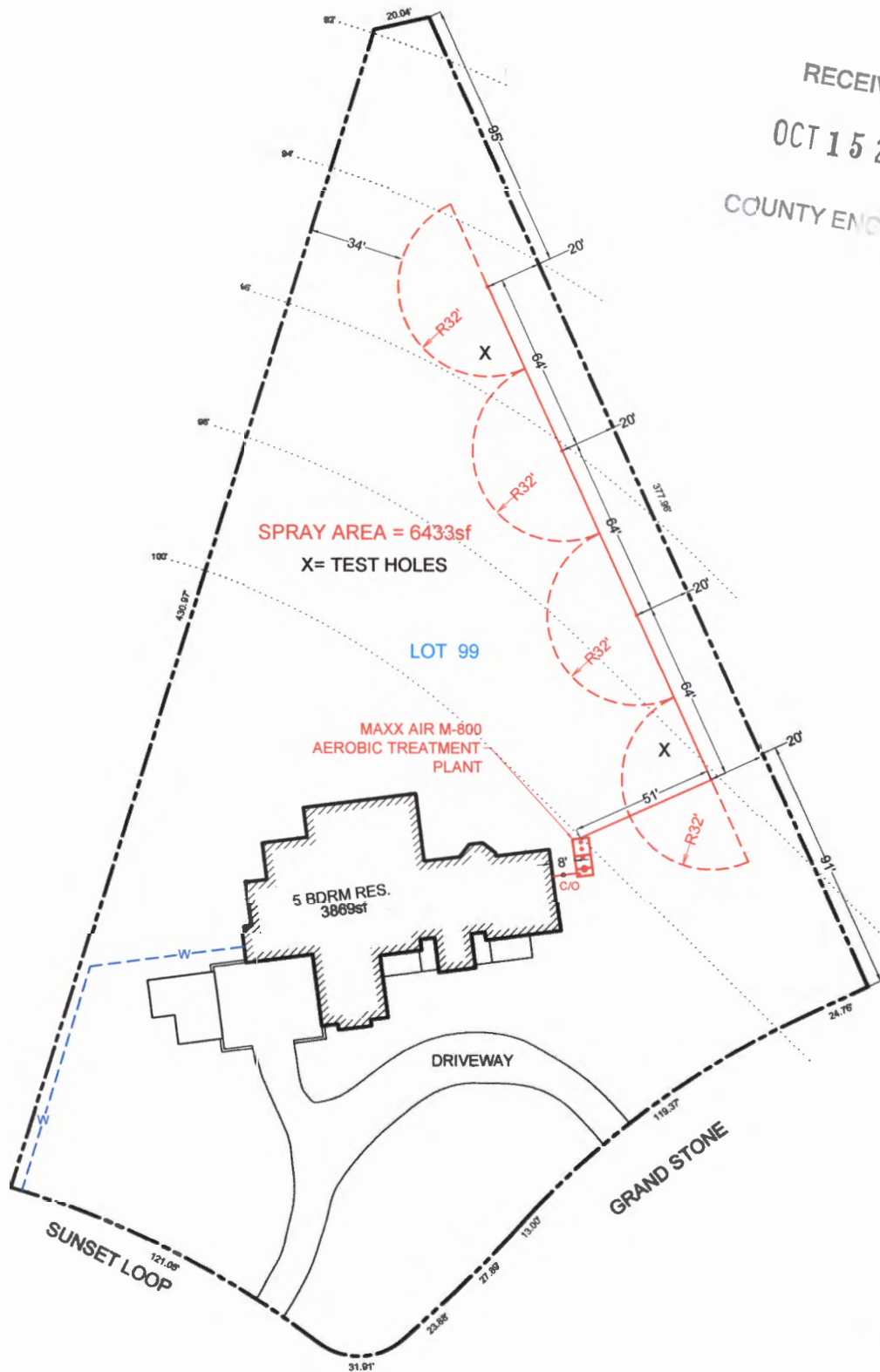

OWNER: JOHN NATHAN & TONYA LEE BOWLES		DRAWN BY: EJS III	
STREET ADDRESS: 8103 GRAND STONE			
LEGAL DESC: RAMBLE RIDGE	UNIT/SECTION/PHASE:	BLOCK:	LOT: 99
PREPARED BY: GREG W. JOHNSON, P.E. F#002585	SCALE: 1"=60'	DATE: 10/5/2018	REVISED:



RECEIVED

OCT 15 2018

COUNTY ENGINEER

**TANK NOTES:**

Tanks must be set to allow a minimum of 1/8" per foot fall from the residence.

Tightlines to the tank shall be SCH-40 PVC.

A two way sanitary tee is required between residence and tank.

A minimum of 4" of sand, sandy loam, clay loam free of rock shall be placed under and around tanks

ALL WIRING MUST BE IN COMPLIANCE WITH THE MOST RECENT NATIONAL ELECTRIC CODE

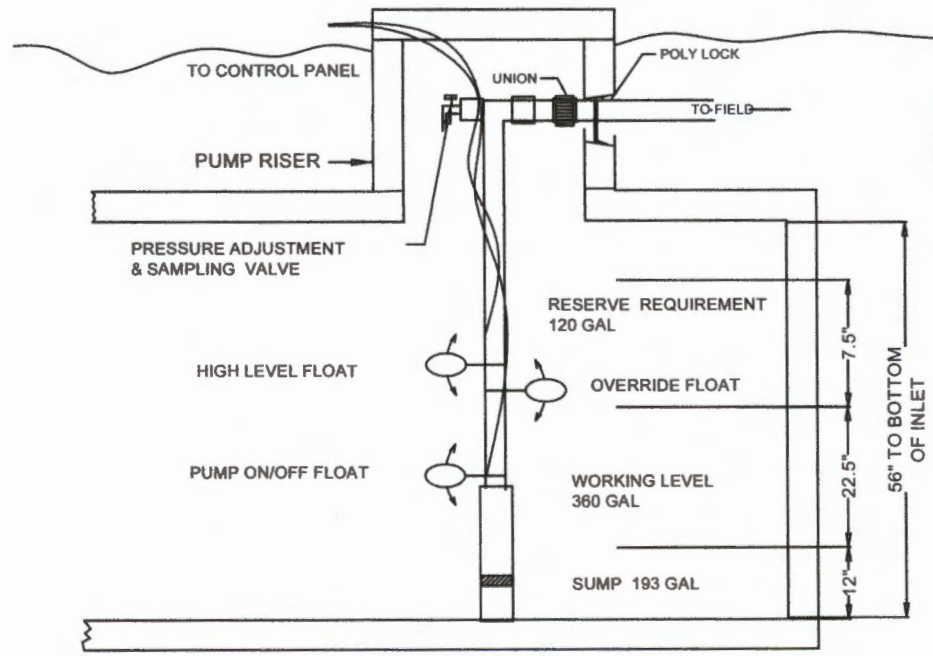

F-2585

10/5/19

**TYPICAL PUMP TANK CONFIGURATION  
MAXX AIR-M800 PUMP TANK**

454

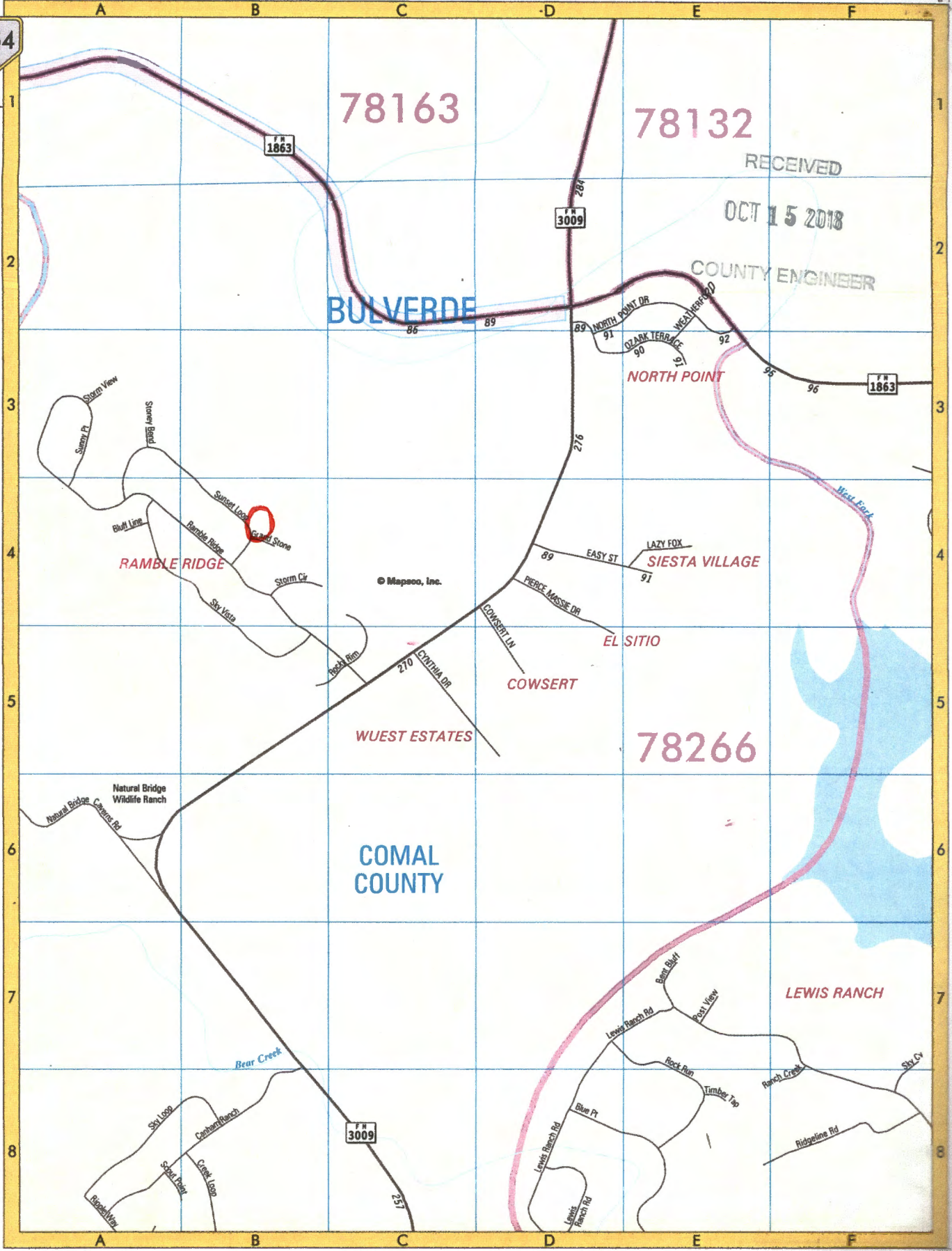

RECEIVED  
OCT 15 2018  
COUNTY ENGINEER

CONTINUED ON MAP 453

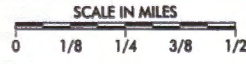







reserved to Grantor. Taxes for the current year have been prorated as of the date hereof and Grantees assume and agree to pay the same as they become due and payable.

IT IS AGREED that Lender named above, at Grantees' request, has paid in cash to Grantor that portion of the purchase price of the Property that is evidenced by the Note described. The Vendor's Lien and superior title to the Property are retained for the benefit of Lender and are hereby transferred by Grantor to Lender without recourse on Grantor.

TO HAVE AND TO HOLD the Property, subject to the Permitted Encumbrances, unto Grantees, their heirs, representatives, successors and assigns forever. Grantor hereby binds itself and its successors and assigns to WARRANT AND FOREVER DEFEND, all and singular, the above Property unto Grantees, their heirs, representatives, successors and assigns, against every person whomsoever lawfully claiming or to claim the same or any part thereof.

EXECUTED effective as of April 18, 2018.

TKO REAL ESTATE II, L.P., a Texas limited partnership, BY: KT REAL ESTATE MANAGEMENT, L.L.C., a Texas limited liability company, its General Partner

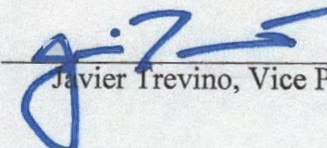
By:  \_\_\_\_\_  
Javier Trevino, Vice President

RECEIVED  
OCT 15 2018

STATE OF TEXAS

COUNTY OF BEXAR

§  
§  
§

COUNTY ENGINEER

This instrument was acknowledged before me on the 18<sup>th</sup> day of April, 2018 by Javier Trevino, Vice President of KT Real Estate Management, L.L.C., a Texas limited liability company, as General Partner of TKO Real Estate II, L.P., a Texas limited partnership, on behalf of the partnership.

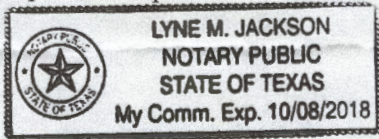

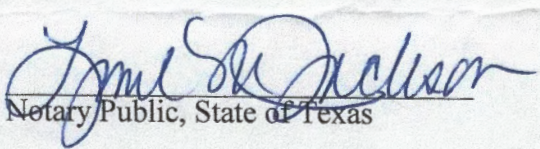
 \_\_\_\_\_  
Notary Public, State of Texas

AFTER RECORDING RETURN TO:

Trinity Title of Texas  
228 S. Seguin Avenue  
New Braunfels, TX 78130  
Attention: Naomi Flores, Escrow Officer



RECEIVED

OCT 15 2018

COUNTY ENGINEER

**EXHIBIT "A"**  
[Permitted Exceptions]

1. The following restrictive covenants of record Document Nos. 200806011294, 200806026882 and 200906029148 of the Real Property Records of Comal County, Texas.
2. All matters according to plat recorded in Document No. 20080001779, Map and Plat Records, Comal County, Texas.
3. Easement provisions set out in Articles 23 and 24 of Declaration recorded in Doc #200806011294 Real Property Records, Comal County, Texas.
4. Easement dated June 9, 2010, executed by Fiorano Ventures, LLC, to Ramble Ridge Property Owners' Association, recorded in Document No. 201006019253, Real Property Records, Comal County, Texas.
5. Easement dated June 9, 2010, executed by Fiorano Ventures, LLC, to Ramble Ridge Property Owners' Association, recorded in Document No. 201006019254, Real Property Records, Comal County, Texas.
6. EDWARDS Aquifer Protection Plan referenced by Affidavits recorded in Doc #201306041054, Doc #200706044857 and Doc #200906015550, Real Property Records, Comal County, Texas.
7. Easement dated May 18, 1988, executed by Dan F. Parman, to Guadalupe Valley Telephone Cooperative, Inc., recorded in Volume 656, Page 154, Real Property Records, Comal County, Texas.
8. Terms, conditions and stipulations contained in Water Line Easement and Right-of-Way Agreement executed by and between Wuest Millennium Partners, Ltd. and Fiorano Ventures, LLC, dated March 28, 2006, recorded in Document No. 200606017813 of the Real Property Records of Comal County, Texas.
9. Terms, conditions and stipulations contained in Right-of-Way Agreement executed by and between Fred Georg, et ux, and Lo-Vaca Gathering Company, dated November 12, 1968, recorded in Volume 170, Page 98 of the Real Property Records of Comal County, Texas.
10. All leases, grants, exceptions or reservations of coal, lignite, oil, gas and other minerals, together with all rights, privileges and immunities relating thereto, appearing in the Public Records whether listed in Schedule B or not. There may be leases, grants, exceptions or reservations of mineral interest that are not listed.
11. Covenants providing for assessments payable to RAMBLE RIDGE RANCH PROPERTY OWNERS' ASSOCIATION, INC., as set out in instrument recorded in Doc #200806011294, Real Property Records, Comal County, Texas. Any lien arising from non-payment of assessments subordinated to the lien of any mortgage.

3

Filed and Recorded  
Official Public Records  
Bobbie Koepp, County Clerk  
Comal County, Texas  
04/18/2018 03:56:11 PM  
LAURA 3 Pages(s)  
201806014976



*Bobbie Koepp*





**PS Septic Supply & Service**  
23011 FM 306  
Canyon Lake, TX 78133

**Phone: (830) 850-0080**  
**Fax: (830) 935-4932**

**To: Home Owner**  
8103 Grand Stone  
San Antonio, TX

Printed: 7/24/2019  
Site: 8103 Grand Stone  
San Antonio, TX

---

Permit #: **108236** Customer ID: 803  
Agency: Comal County Contract Dates: 3/1/2019 - 3/1/2022  
County: Sub: Scheduled Date: 11/1/2019 Inspection 1 of 9  
Mfg / Brand: - MAXX AIR  
Treatment Type: Aerobic  
Disposal: Surface Application GPS Coordinates - Latitude: 29.706112 Longitude: -98.326555

---

**Service Type: Scheduled Inspection**

This counts as a type of "Scheduled Inspection"

**Visit Date: 7/24/2019**

**Entered By: Noelle Sjodin**

**Method: Grab**

**Technician: Ryan Seidensticker**

Copy emailed to the Agency  
Agency Emailed: 7/24/2019

**Maint. Provider: Ryan Seidensticker**

---

**Comments**

**Service Completed**

No perm. Power - home is still under construction - The Agency was emailed a PDF Copy on 7/24/2019.

Insp ID #: 1701

**Provider: Christopher Ryan Seidensticker**  
**PS Septic Supply & Service**

**Technician: Christopher Ryan Seidensticker**  
**PS Septic Supply & Service**

License #: MP0001708

License #: MP0001708

Expires: 9/1/2023

**PS Septic Supply & Service**  
**23011 FM 306**  
**Canyon Lake, TX 78133**

(830) 850-0080  
 Fax: (830) 935-4932

**Permit #: 108236**

**To: Home Owner**  
**8103 Grand Stone**  
**San Antonio, TX 78266**

Tech: Not Assigned  
 Brand/Mfg.: MAXX AIR -  
 System S/N:  
 Aerator and S/N:

Site: 8103 Grand Stone, San Antonio  
 Agency: Comal County  
 County:  
 Subdivision: Ramble Ridge

Installed:  
 Phone: (813) 967-5717  
 Cell:  
 Work:

Contract: 3/1/2019 - 3/1/2022  
 Inspections per year: 3  
 Service Due: 11/1/2019  
 Alt Phone:  
 Warranty Ending

Inspection Type: \_\_\_\_\_ Inspection # \_\_\_\_\_ of \_\_\_\_\_ for the contract year

Item	Operational	Inoperative	N/A
Aerator:	_____	_____	_____
Irrigation pump:	_____	_____	_____
Air compressor:	_____	_____	_____
Disinfection device:	_____	_____	_____
Chlorine supply:	_____	_____	_____
Spray field vegetation:	_____	_____	_____
Sprinkler / Drip backwash:	_____	_____	_____
Photocell Test:	_____	_____	_____
Autodialer:	_____	_____	_____
Water Meter Reading: _____	CFM: _____	PSI: _____	_____

*sledge 1-18"*  
*20"*  
*30"*

**Test Results and observations: (As Required)**

Fecal Coliform: \_\_\_\_\_  
 Chlorine Residual: \_\_\_\_\_ *.01* \_\_\_\_\_  
 Test Method: \_\_\_\_\_  
 BOD: \_\_\_\_\_  
 TSS: \_\_\_\_\_  
 Commercial Lab \_\_\_\_\_  
 Date Submitted: \_\_\_\_\_

Repairs made: Y / N

**Repairs and Comments:**

*sewer 0"*  
 \_\_\_\_\_  
*home still under construction*  
 \_\_\_\_\_

Inspector: \_\_\_\_\_ Date: \_\_\_\_\_

**PS Septic Supply & Service**  
**23011 FM 306**  
**Canyon Lake, TX 78133**

(830) 850-0080  
 Fax: (830) 935-4932

**Permit #: 108236**

**To: John Bowles**  
**8103 Grand Stone**  
**San Antonio, TX 78266**

Tech: Not Assigned  
 Brand/Mfg.: MAXX AIR -  
 System S/N:  
 Aerator and S/N.

Contract: 3/1/2019 - 3/1/2022  
 Inspections per year: 3  
 Service Due: 3/1/2020  
 Alt Phone:  
 Warranty Ending:

Site: 8103 Grand Stone, San Antonio  
 Agency: Comal County  
 County:  
 Subdivision: Ramble Ridge

Installed:  
 Phone: (813) 967-5717  
 Cell:  
 Work:

Inspection Type: \_\_\_\_\_ Inspection # \_\_\_\_\_ of \_\_\_\_\_ for the contract year

Item	Operational	Inoperative	N/A			
Aerator:	<input checked="" type="checkbox"/>	<input type="checkbox"/>	<input type="checkbox"/>	#1	4"	0" Scum
Irrigation pump:	<input checked="" type="checkbox"/>	<input type="checkbox"/>	<input type="checkbox"/>			
Air compressor:	<input checked="" type="checkbox"/>	<input type="checkbox"/>	<input type="checkbox"/>	#2	0"	
Disinfection device:	<input checked="" type="checkbox"/>	<input type="checkbox"/>	<input type="checkbox"/>			
Chlorine supply:	<input checked="" type="checkbox"/>	<input type="checkbox"/>	<input type="checkbox"/>			
Spray field vegetation:	<input checked="" type="checkbox"/>	<input type="checkbox"/>	<input type="checkbox"/>	#3	0"	
Sprinkler / Drip backwash:	<input checked="" type="checkbox"/>	<input type="checkbox"/>	<input type="checkbox"/>			
Photocell Test:	<input checked="" type="checkbox"/>	<input type="checkbox"/>	<input checked="" type="checkbox"/>			
Autodialer:	<input checked="" type="checkbox"/>	<input type="checkbox"/>	<input type="checkbox"/>			
Water Meter Reading:	CFM: _____	PSI: _____				

**Test Results and observations: (As Required)**

Fecal Coliform: \_\_\_\_\_  
 Chlorine Residual: 2.20  
 Test Method: dip  
 BOD: \_\_\_\_\_  
 TSS: \_\_\_\_\_  
 Commercial Lab: \_\_\_\_\_  
 Date Submitted: \_\_\_\_\_

Repairs made: Y

Repairs and Comments:

\_\_\_\_\_

\_\_\_\_\_

\_\_\_\_\_

Inspector: \_\_\_\_\_ Date: \_\_\_\_\_

ES

Area: /0  
 GPS: 29.706112 -98.3265 ID = 803

Printed: 3/2/2020

1103 Grand Stone, San Antonio



**PS Septic Supply & Service**  
23011 FM 306  
Canyon Lake, TX 78133

**Phone: (830) 850-0080**  
**Fax: (830) 935-4932**

**To: John Bowles**  
8103 Grand Stone  
San Antonio, TX 78266

Printed: 10/15/2020  
Site: 8103 Grand Stone  
San Antonio, TX 78266  
(813) 967-5717

---

Permit #: **108236** Customer ID: 803  
Agency: Comal County Contract Dates: 3/1/2019 - 3/1/2022  
County: Sub: Ramble Ridge Scheduled Date: 7/1/2020 Inspection 4 of 9  
Mfg / Brand: - MAXX AIR  
Treatment Type: Aerobic  
Disposal: Surface Application GPS Coordinates - Latitude: 29.706112 Longitude: -98.326555

---

**Service Type: Scheduled Inspection**

This counts as a type of "Scheduled Inspection"

**Visit Date: 10/14/2020**

**Entered By: \_**

**Method: Grab**

**Technician: Ryan Seidensticker**

**Maint. Provider: Ryan Seidensticker**

---

Aerators: Operational  
Filters: Operational  
Irrigation Pumps: Operational  
Disinfection Device: Operational  
Chlorine Supply: Operational  
Chlorine Residual: .33

**Sludge Levels**  
For Tank 1: 12  
For Tank 2: 3  
For Tank 3: 1

**Tank Lid / Riser: Secured**

**Sprinkler Drip Backwash: Good**

Electric Circuits: Operational  
Distribution System: Operational  
Sprayfield Veg: Operational

**Color: Good**  
**Odor: Good**

**Alarm: Operational**

**Comments**

Scum on pretreatment:2" - Technician Secured the Tank Lid and/or Riser prior to leaving location.

**Service Completed**

**Owner signature: \_\_\_\_\_**

Insp ID #:6189

**Provider: Christopher Ryan Seidensticker**  
**PS Septic Supply & Service**

**Technician: Christopher Ryan Seidensticker**  
**PS Septic Supply & Service**

License Info: MP0001708 Expires:

License Info: MP0001708 Expires: 9/1/2023

**PS Septic Supply & Service**  
23011 FM 306  
Canyon Lake, TX 78133

**Phone: (830) 850-0080**  
**Fax: (830) 935-4932**

**To: John Bowles**  
8103 Grand Stone  
San Antonio, TX 78266

Printed: 12/3/2020  
Site: 8103 Grand Stone  
San Antonio, TX 78266  
(813) 967-5717

---

Permit #: **108236** Customer ID: 803  
Agency: Comal County Contract Dates: 3/1/2019 - 3/1/2022  
County: Sub: Ramble Ridge Scheduled Date 11/1/2020 Inspection 5 of 9  
Mfg / Brand: - MAXX AIR  
Treatment Type: Aerobic  
Disposal: Surface Application GPS Coordinates - Latitude: 29.706112 Longitude: -98.326555

---

**Service Type: Scheduled Inspection**

This counts as a type of "Scheduled Inspection"

**Visit Date: 12/2/2020**

**Entered By: .**

**Method: Grab**

**Technician: Ryan Seidensticker**

**Maint. Provider: Ryan Seidensticker**

---

Aerators: Operational  
Filters: Operational  
Irrigation Pumps: Operational  
Disinfection Device: Operational  
Chlorine Supply: Operational  
Chlorine Residual: 0.8mg/L

**Sludge Levels**  
**For Tank 1: 4**  
**For Tank 3: 1**

**Tank Lid / Riser: Secured**

**Sprinkler Drip Backwash: Good**

Electric Circuits: Operational  
Distribution System: Operational  
Sprayfield Veg: Operational

**Color: Good**  
**Odor: Good**

**Alarm: Operational**

**Comments**

**Service Completed**

Scum on pretreatment:0" - Technician Secured the Tank Lid and/or Riser prior to leaving location.

**Owner signature: \_\_\_\_\_**

Insp ID #6869

**Provider: Christopher Ryan Seidensticker**  
**PS Septic Supply & Service**

**Technician: Christopher Ryan Seidensticker**  
**PS Septic Supply & Service**

License Info: MP0001708 Expires:

License Info: MP0001708 Expires: 9/1/2023

**PS Septic Supply & Service**  
23011 FM 306  
Canyon Lake, TX 78133

**Phone: (830) 850-0080**  
**Fax: (830) 935-4932**

**To: John Bowles**  
8103 Grand Stone  
San Antonio, TX 78266

Printed: 3/9/2021  
Site: 8103 Grand Stone  
San Antonio, TX 78266  
(813) 967-5717

Permit #: **108236**

Agency: Comal County

County:

Mfg / Brand: - MAXX AIR

Treatment Type: Aerobic

Disposal: Surface Application

Sub: Ramble Ridge

Customer ID: 803

Contract Dates: 3/1/2019 - 3/1/2022

Scheduled Date 3/1/2021

Inspection 6 of 9

GPS Coordinates - Latitude: 29.706112 Longitude: -98.326555

**Service Type: Scheduled Inspection**

This counts as a type of "Scheduled Inspection"

**Visit Date: 3/8/2021**

**Entered By: \_**

**Method: Grab**

**Technician: Landon Gronvold**

**Maint. Provider: Ryan Seidensticker**

**Aerators: Operational**

**Filters: Operational**

**Irrigation Pumps: Operational**

**Disinfection Device: Operational**

**Chlorine Supply: Operational**

**Chlorine Residual: 0.1mg/L**

**Sludge Levels**

**For Tank 1: 11**

**Tank Lid / Riser: Secured**

**Sprinkler Drip Backwash: Good**

**Electric Circuits: Operational**

**Distribution System: Operational**

**Sprayfield Veg: Operational**

**Color: Good**

**Odor: Good**

**Alarm: Operational**

**Comments**

Scum on pretreatment: 0" - Technician Secured the Tank Lid and/or Riser prior to leaving location.

**Service Completed**

**Owner signature:** \_\_\_\_\_

Insp ID #: 8338

**Provider: Christopher Ryan Seidensticker**  
**PS Septic Supply & Service**

License Info: MP0001708 Expires:

License Info: MT0001995 Expires: 10/31/2021



**PS Septic Supply & Service**  
23011 FM 306  
Canyon Lake, TX 78133

**Phone: (830) 850-0080**  
**Fax: (830) 935-4932**

**To: John Bowles**  
**8103 Grand Stone**  
**San Antonio, TX 78266**

Printed: 6/23/2021  
Site: 8103 Grand Stone  
San Antonio, TX 78266  
(813) 967-5717

Permit #: **108236**

Agency: Comal County

County:

Mfg / Brand: - MAXX AIR

Treatment Type: Aerobic

Disposal: Surface Application

Sub: Ramble Ridge

Customer ID: 803

Contract Dates: 3/1/2019 - 3/1/2022

Scheduled Date 7/1/2021

Inspection 7 of 9

GPS Coordinates - Latitude: 29.706112 Longitude: -98.326555

**Service Type: Scheduled Inspection**

This counts as a type of "Scheduled Inspection"

**Visit Date: 6/22/2021**

**Entered By: \_**

**Method: Grab**

**Technician: Ryan Seidensticker**

**Maint. Provider: Ryan Seidensticker**

**Aerators: Operational**

**Filters: Operational**

**Irrigation Pumps: Operational**

**Disinfection Device: Operational**

**Chlorine Supply: Operational**

**Chlorine Residual: 0.3mg/L**

**Sludge Levels**

**For Tank 1: Z**

**Tank Lid / Riser: Secured**

**Sprinkler Drip Backwash: Good**

**Electric Circuits: Operational**

**Distribution System: Operational**

**Sprayfield Veg: Operational**

**Color: Good**

**Odor: Good**

**Alarm: Operational**

**Comments**

Scum on pretreatment: 0" M.A - Technician Secured the Tank Lid and/or Riser prior to leaving location.

**Service Completed**

**Owner signature:** \_\_\_\_\_

Insp ID #: 10441

**Provider: Christopher Ryan Seidensticker**  
**PS Septic Supply & Service**

**Technician: Christopher Ryan Seidensticker**  
**PS Septic Supply & Service**

License Info: MP0001708 Expires:

License Info: MP0001708 Expires: 9/1/2023

**PS Septic Supply & Service**  
23011 FM 306  
Canyon Lake, TX 78133

**Phone: (830) 850-0080**  
**Fax: (830) 935-4932**

**To: John Bowles**  
**8103 Grand Stone**  
**San Antonio, TX 78266**

Printed: 11/30/2021  
Site: 8103 Grand Stone  
San Antonio, TX 78266  
(813) 967-5717

---

Permit #: **108236** Customer ID: 803  
Agency: Comal County Contract Dates: 3/1/2019 - 3/1/2022  
County: Sub: Ramble Ridge Scheduled Date: 11/1/2021 Inspection 8 of 9  
Mfg / Brand: - MAXX AIR  
Treatment Type: Aerobic  
Disposal: Surface Application GPS Coordinates - Latitude: 29.706112 Longitude: -98.326555

---

**Service Type: Scheduled Inspection**

This counts as a type of "Scheduled Inspection"

**Visit Date: 11/29/2021**

**Entered By: \_**

**Method: Grab**

**Technician: Robert Podvin**

**Maint. Provider: Ryan Seidensticker**

**Aerators: Operational**

**Sludge Levels**

**Filters: Operational**

**For Tank 1: 18**

**Irrigation Pumps: Operational**

**For Tank 2: 12**

**Disinfection Device: Operational**

**Chlorine Supply: Operational**

**Chlorine Residual: .001**

**Tank Lid / Riser: Secured**

**Sprinkler Drip Backwash: Good**

**Electric Circuits: Operational**

**Distribution System: Operational**

**Sprayfield Veg: Operational**

**Color: Good**

**Odor: Good**

**Alarm: Operational**

**Comments**

**Service Completed**

Scum = 0" - Technician Secured the Tank Lid and/or Riser prior to leaving location.

**Owner signature: \_\_\_\_\_**

Insp ID #:13257

**Provider: *Christopher Ryan Seidensticker***  
***PS Septic Supply & Service***

License Info: MP0001708 Expires:

**PS Septic Supply & Service**  
**23011 FM 306**  
**Canyon Lake, TX 78133**

**Phone: (830) 850-0080**  
**Fax: (830) 935-4932**

**To: John Bowles**  
**8103 Grand Stone**  
**San Antonio, TX 78266**

Printed:6/24/2022  
Site: 8103 Grand Stone  
San Antonio, TX 78266  
(813) 967-5717

Permit #: **108236**

Agency: Comal County

County:

Mfg / Brand: - MAXX AIR

Treatment Type: Aerobic

Disposal: Surface Application

Sub: Ramble Ridge

Customer ID: 803

Contract Dates: 3/1/2022 - 3/1/2024

Scheduled Date: 7/1/2022

Inspection 2 of 6

GPS Coordinates - Latitude: 29.706112 Longitude: -98.326555

**Service Type: Scheduled Inspection**

**Visit Date: 6/24/2022**

**Method: Grab**

**Technician: Not Assigned**

**Maint. Provider: Ryan Seidensticker**

This counts as a type of "Scheduled Inspection"

**Entered By: \_**

Copy emailed to Customer

Customer Emailed: 6/24/2022

**Aerators: Operational**

**Filters: Operational**

**Irrigation Pumps: Operational**

**Disinfection Device: Operational**

**Chlorine Supply: Operational**

**Chlorine Residual: .18**

**Sludge Levels**

**For Tank 1: 18**

**For Tank 3: 4**

**Tank Lid / Riser: Secured**

**Insp. Port / Plug: Secured**

**Electric Circuits: Operational**

**Distribution System: Operational**

**Sprayfield Veg: Operational**

**Alarm: Operational**

**Comments**

**Service Completed**

Scum on pretreatment 0" - Technician Secured the Tank Lid and/or Riser prior to leaving location. - Inspection Port Plug was noted as Secured prior to leaving. - Copy emailed to the customer on 6/24/2022.

Insp ID #:19022

**Provider: *Christopher Ryan Seidensticker***  
***PS Septic Supply & Service***

License Info: MP0001708 Expires:



**PS Septic Supply & Service**  
23011 FM 306  
Canyon Lake, TX 78133

**Phone: (830) 850-0080**  
**Fax: (830) 935-4932**

**To: John Bowles**  
**8103 Grand Stone**  
**San Antonio, TX 78266**

Printed:3/2/2022  
Site: 8103 Grand Stone  
San Antonio, TX 78266  
(813) 967-5717

---

Permit #: **108236** Customer ID: 803  
Agency: Comal County Contract Dates: 3/1/2022 - 3/1/2024  
County: Sub: Ramble Ridge Scheduled Date: 3/1/2022 Inspection 1 of 6  
Mfg / Brand: - MAXX AIR  
Treatment Type: Aerobic  
Disposal: Surface Application GPS Coordinates - Latitude: 29.706112 Longitude: -98.326555

---

**Service Type: Scheduled Inspection**

This counts as a type of "Scheduled Inspection"

**Visit Date: 3/1/2022**

**Entered By: Michelle Irvin**

**Method: Grab**

**Technician: Michale Albers**

**Maint. Provider: Ryan Seidensticker**

**Aerators: Operational**

**Sludge Levels**

**Filters: Operational**

**For Tank 1: 13**

**Irrigation Pumps: Operational**

**Disinfection Device: Operational**

**Chlorine Supply: Operational**

**Chlorine Residual: .01**

**Tank Lid / Riser: Secured**

**Sprinkler Drip Backwash: Good**

**Electric Circuits: Operational**

**Distribution System: Operational**

**Sprayfield Veg: Operational**

**Color: Good**

**Odor: Good**

**Alarm: Operational**

**Comments**

**Service Completed**

Scum = 0" - Technician Secured the Tank Lid and/or Riser prior to leaving location.

Insp ID #:15864

**Provider: *Christopher Ryan Seidensticker***  
***PS Septic Supply & Service***

License Info: MP0001708 Expires:

**PS Septic Supply & Service**  
**23011 FM 306**  
**Canyon Lake, TX 78133**

Phone: (830) 850-0080  
Fax: (830) 935-4932

Printed:4/12/2023 Insp ID #:27430

Permit #: **108236**

**To: John Bowles**  
**8103 Grand Stone**  
**San Antonio, TX 78266**

Main Phone: (813) 967-5717  
Work: (813) 967-5777  
Cell Phone:  
Alt Cell:

Agency: Comal County  
County: Comal County  
Mfg / Brand: - MAXX AIR  
Treatment Type: Aerobic  
Disposal: Surface Application

Sub: Ramble Ridge

Customer ID: 803  
Contract Dates: 3/1/2022 - 3/1/2024  
Scheduled Date: 3/1/2023 Inspection 4 of 6  
Installed: 3/1/2019  
Warranty End: 3/1/2021  
GPS Coordinates: Latitude: 29.706112 Longitude: -98.326555

**Service Type: Scheduled Inspection**

This counts as a type of "Scheduled Inspection"  
**Entered By: Julie Feibelman**

**Visit Date: 4/11/2023**

**Method: Grab**

**Technician: David Anastasi**

**Maint. Provider: Ryan Seidensticker**

**Aerators: Operational**

**Filters: Operational**

**Irrigation Pumps: Operational**

**Disinfection Device: Operational**

**Chlorine Supply: Operational**

**Chlorine Residual: .42**

**Sludge Levels**

**For Tank 1: 12**

**For Tank 2: NA**

**For Tank 3: .5**

**For Tank 4: 1**

**Electric Circuits: Operational**

**Distribution System: Operational**

**Sprayfield Veg: Operational**

**Tank Lid / Riser: Secured**

**Insp. Port / Plug: Secured**

**Alarm: Operational**

**Comments**

**Service Completed**

- Scum on pretreatment-.5 - Checked floats, sprayers, chlorine, timers. Clear air filter couldn't be cleaned. Air filter crew was hammered in. - Technician Secured the Tank Lid and/or Riser prior to leaving location. - Inspection Port Plug was noted as Secured prior to leaving.

Site: 8103 Grand Stone, San Antonio, TX 78266

**Provider: Christopher Ryan Seidensticker**  
**PS Septic Supply & Service**

License Info: MP0001708 Expires:

# Luna Environmental

4222 FM 482

New Braunfels, TX 78132

(830) 312-8776

sherrie@lunaenvironmental.com

Printed:9/10/2023

**Permit: 108236**

Site: 8103 Grand Stone, San Antonio, TX 78266

Main Phone: 8139675717

Work Phone: 8139675777

## John Bowles

8103 Grand Stone

San Antonio, TX 78266

Agency: Comal County

County: Comal County

Subdivision: Ramble Ridge

System Info: MFG:            Brand: MAXX AIR

Customer ID: 2202

Treatment Type: Aerobic

Disposal Type: Surface Application

Insp ID: 32533

Installed: 3/1/2019

Warranty Expiration: 3/1/2021

### Visit Details

**Visit Date:** 9/5/2023

Entered By: Nicole Loria

GPS Lat: 29.706112 GPS Long: -98.326555 <----->

Scheduled Date: 7/1/2023

Contract Starts: 3/1/2022

Customer Emailed: 9/10/2023

Entered On: 9/10/2023

Contract Ends: 3/1/2024

### Visit Results

#### Service Type: Scheduled Inspection

Count: Inspection 5 of 6

Method: Grab

License #

Expires

Technician: Wes Magley

MT0002355

7/31/2025

Provider: Luna Environmental, LLC

Service Completed

Aerators: Operational

Sludge Level Tank 1: 13

Filters: Operational

Sludge Level Tank 2: N/A

Irrigation Pumps: Operational

Disinfection Device: Operational

Chlorine Supply: Operational

Electric Circuits: Operational

Tank Lid / Riser: Secured

Distribution System: Operational

Insp. Port / Plug: Secured

Drip/Sprayfield Veg: Operational

Alarm: Operational

PSI Pressure: 2.4

### Comments

- Scum on pretreatment 0 - Reset Timer - Technician Secured the Tank Lid and/or Riser prior to leaving location. - Inspection Port Plug was noted as Secured prior to leaving. - Copy emailed to the customer on 9/10/2023.





# WASTEWATER TREATMENT SYSTEM MAINTENANCE CONTRACT

Customer	Residential	Initial Contract
John Bowles	<input checked="" type="checkbox"/>	<input type="checkbox"/>
Site Address	Agency	
8103 Grand Stone, San Antonio, TX 78266	Comal County	
Email	Phone	Permit Number
bowlesjn@gmail.com	(813) 967-5717	108236
System Details		
Treatment: Aerobic Surface Application Liquid Bleach / System: MAXX AIR 800 Max GPD		

## AGREEMENT

### I. General:

This work for hire agreement (hereinafter referred to as "Agreement") is entered into by and between the Client and Luna Environmental, LLC (hereinafter referred to as "Contractor"), located at 4222 FM 482 New Braunfels, Texas 78132. By this agreement, Contractor agrees to render services, as described herein, and Client agrees to fulfill his/her/their responsibilities under the agreement as described herein.

### II. Dates & Fees:

This agreement provides maintenance from  to  for a total fee of

### III. Services by Contractor:

- Inspect and perform routine maintenance on the On-Site Sewage Facility ("OSSF") in compliance with code, regulations, and/or rules of the Texas Commission on Environmental Quality ("TCEQ") and county in which the OSSF is located and the manufacturer's requirements, at a frequency of approximately once every four (4) months.
- Inspection, adjustment, and servicing of the mechanical, electrical, and other components to ensure proper functioning. This includes inspecting control panels, air pumps, air filters, diffusers, floats, and spray heads.
- Effluent Inspection will include the following: effluent quality (color, turbidity, overflow, and odor), testing effluent chlorine and pH levels, when necessary, alarm function, filters, operation of effluent pump and chlorinator. Unless otherwise agreed to, Contractor does not provide chlorine. BOD and TSS annually on commercial accounts, additional charges apply.
- Notify Client of any repairs needed to keep OSSF in proper working condition and up to regulatory standards. Items under warranty may be repaired while the technician is on-site. Additional charges may apply for labor and service calls. Repair quotes of non-warranty items must be approved by Client before work is performed.
- Report to the appropriate regulatory authority and to Client, as required by the State of Texas' on-site rules and, if required, TCEQ or County rules. All findings must be reported to the appropriate regulatory authority within 14 days.
- Visit site within 48 hours of a service request.
- Provide Customer Support line at 855-560-9909.

**IV. Client Responsibilities:**

1. Maintain Chlorinator and proper chlorine supply, unless otherwise specified.
2. Provide all necessary lawn or yard maintenance and remove all obstructions, including dogs and other animals as needed to allow the OSSF to function properly and the Contractor easy and safe access to all parts of
3. Immediately notify Contractor of any alarms or system problems.
4. Have tanks pumped out as directed by manufacturer, typically every 3 years.
5. Be available by text, phone, or in person when the Contractor is on site in case of required repair approvals or questions.
6. Maintain site drainage to prevent adverse effects on OSSF.
7. Promptly pay Contractor's bills, fees, and invoices in full.

**V. Access By Contractor:**

Access By Contractor: The contractor or anyone authorized by the contractor may enter the property at reasonable times without prior notice for the purpose of repairs and services described herein.

**VI. Termination of This Agreement:**

Either party may terminate this agreement with 30 days' written notice in the event of the other party's substantive failure to perform in accordance with this agreement without fault of the terminating party. Is this agreement is terminated, the Contractor will notify the appropriate regulatory authority.

**VII. Limitation of Liability:**

In no event shall the Contractor be liable for indirect, consequential, incidental, or punitive damages, whether in contract, tort, or any other theory of liability. In no event shall the Contractor's liability for the direct damages exceed payments by the Client under this agreement.

**VIII. Payment Terms:**

The fee for this agreement only covers the services described herein. This fee does not cover equipment or labor for non-warranty repairs, labor for warranty repairs, or service charges resulting from unscheduled, Client requested trips to the Client's OSSF. Payments not received within 30 days from the date of invoicing will be subject to a \$30.00 late penalty and or a 1.5% monthly carrying charge, whichever is greater. By signing this contract, the Client authorizes the Contractor to remove any parts which were installed but not paid for at the end of 30 days. The Client is still responsible for any labor costs associated with the installation and removal of said parts. All invoices are due upon receipt by Client.

**IX. Severability:**

If any provision of this agreement shall be held to be invalid or unenforceable for any reason the remaining provisions shall continue to be held valid and enforceable. If a court finds that any provision of this agreement is invalid or unenforceable, by limiting such provision it would become valid and enforceable, then such provision shall be deemed to be written, construed, and enforced as so limited.

John Bowles

Luna Environmental / Ryan Seidensticker

DocuSigned by: Customer Name

Maintenance Provider Name

*John Bowles*

*Ryan Seidensticker*

License # MP0001708

F4D7EA3A4EBF400...

Customer Signature

Maintenance Provider Signature

Additional Comments / Special Terms