



Comal County

OFFICE OF COMAL COUNTY ENGINEER

License to Operate On-Site Sewage Treatment and Disposal Facility

Issued This Date: 04/30/2019 Permit Number: 108360

Location Description: 1173 BROOK VALLEY DR CANYON LAKE, TX 78133

Subdivision: Tanglewood Shores
Unit:
Lot: 73
Block:
Acreage:

Type of System: Aerobic Surface Irrigation

Issued to: Tanglewood Series, a Series within dia Sozo, LLC

This license is authorization for the owner to operate and maintain a private facility at the location described in accordance to the rules and regulations for on-site sewerage facilities of Comal County, Texas, and the Texas Commission on Environmental Quality.

The license grants permission to operate the facility. It does not guarantee successful operation. It is the responsibility of the owner to maintain and operate the facility in a satisfactory manner.

Alterations to this permit including, but not limited to:

- Increase in the square feet of living area
- Increase in the number of bedrooms
- A change of use (i.e. residential to commercial)
- Relocation of system components (including the relocation of spray heads)
- Installation of landscaping
- Adding new structures to the system

may require a new permit. It is the responsibility of the owner to apply for a new permit, if applicable.

Inspection and licensing of a facility indicates only that the facility meets certain minimum requirements. It does not impede any governmental entity in taking the proper steps to prevent or control pollution, to abate nuisance, or to protect the public health.

This license to operate is valid for an indefinite period. The holder may transfer it to a succeeding owner, provided the facility has not been remodeled and is functioning properly.

Handwritten signature of Environmental Health Inspector

ENVIRONMENTAL HEALTH INSPECTOR

OS0034322

Licensing Authority
Comal County Environmental Health

Handwritten signature of Environmental Health Coordinator

ENVIRONMENTAL HEALTH COORDINATOR

OS0007722

Comal County Environmental Health OSSF Inspection Sheet

Installer Name: Paul Swayer OSSF Installer #: 050026238
 1st Inspection Date: 2.25.19 2nd Inspection Date: 3.5.19 3rd Inspection Date: 4.26.19
 Inspector Name: S. Helmke Inspector Name: Mike T. Inspector Name: America B.
 Permit #: 108360 Address: 1173 Brook Valley Dr - Janglewood Shores

No.	Description	Answer	Citations	Notes	1st Insp.	2nd Insp.	3rd Insp.
1	SITE AND SOIL CONDITIONS & SETBACK DISTANCES Site and Soil Conditions Consistent with Submitted Planning Materials	✓	285.31(a) 285.30(b)(1)(A)(iv) 285.30(b)(1)(A)(v) 285.30(b)(1)(A)(iii) 285.30(b)(1)(A)(ii) 285.30(b)(1)(A)(i)		3/5/19		
2	SITE AND SOIL CONDITIONS & SETBACK DISTANCES Setback Distances Meet Minimum Standards	✓	285.91(10) 285.30(b)(4) 285.31(d)				
3	SEWER PIPE Proper Type Pipe from Structure to Disposal System (Cast Iron, Ductile Iron, Sch. 40, SDR 26)	✓	285.32(a)(1)				
4	SEWER PIPE Slope from the Sewer to the Tank at least 1/8 Inch Per Foot	✓	285.32(a)(3)				
5	SEWER PIPE Two Way Sanitary - Type Cleanout Properly Installed (Add. C/O Every 100' &/or 90 degree bends)	✓	285.32(a)(5)				
6	PRETREATMENT Installed (if required) TCEQ Approved List PRETREATMENT Septic Tank(s) Meet Minimum Requirements		285.32(b)(1)(G) 285.32(b)(1)(E)(iii) 285.32(b)(1)(E)(iv) 285.32(b)(1)(F) 285.32(b)(1)(B) 285.32(b)(1)(C)(i) 285.32(b)(1)(C)(ii) 285.32(b)(1)(D) 285.32(b)(1)(E) 285.32(b)(1)(A) 285.32(b)(1)(E)(ii)(ii) 285.32(b)(1)(E)(i) 285.32(b)(1)(E)(ii)(i)				
7	PRETREATMENT Grease Interceptors if required for commercial		285.34(d)				

2.25.19
 tank check only
 set + level
 NO STRUCTURES

MT- 3/5/19
 operational ✓
 need to take out
 more slope - too much.
 Ready For Cover.

4.26.19
 Reduced
 slope ~30%
 all covered

**Comal County Environmental Health
OSSF Inspection Sheet**

No.	Description	Answer	Citations	Notes	1st Insp.	2nd Insp.	3rd Insp.
8	SEPTIC TANK Tank(s) Clearly Marked SEPTIC TANK if Single Tank, 2 Compartments Provided with Baffle SEPTIC TANK Inlet Flowline Greater than 3" and " T " Provided on Inlet and Outlet SEPTIC TANK Septic Tank(s) Meet Minimum Requirements		285.32(b)(1)(E) 285.91(2) 285.32(b)(1)(F) 285.32(b)(1)(E)(iii) 285.32(b)(1)(E)(ii)(II) 285.32(b)(1)(E)(ii)(I) 285.32(b)(1)(E)(i) 285.32(b)(1)(D) 285.32(b)(1)(C)(ii) 285.32(b)(1)(C)(i) 285.32(b)(1)(B) 285.32(b)(1)(A) 285.32(b)(1)(E)(iv)				
9	ALL TANKS Installed on 4" Sand Cushion/ Proper Backfill Used		285.32(b)(1)(F) 285.32(b)(1)(G) 285.34(b)				
10	SEPTIC TANK Inspection / Clean Out Port & Risers Provided on Tanks Buried Greater than 12" Sealed and Capped		285.38(d)				
11	SEPTIC TANK Secondary restraint system provided SEPTIC TANK Riser permanently fastened to lid or cast into tank SEPTIC TANK Riser cap protected against unauthorized intrusions		285.38(d) 285.38(e)				
12	SEPTIC TANK Tank Volume Installed						
13	PUMP TANK Volume Installed						
14	AEROBIC TREATMENT UNIT Size Installed	✓		600		3/5/19	
15	AEROBIC TREATMENT UNIT Manufacturer AEROBIC TREATMENT UNIT Model Number	✓		maxx air			
16	DISPOSAL SYSTEM Absorptive		285.33(a)(4) 285.33(a)(1) 285.33(a)(2) 285.33(a)(3)				
17	DISPOSAL SYSTEM Leaching Chamber		285.33(a)(1) 285.33(a)(3) 285.33(a)(4) 285.33(a)(2)				
18	DISPOSAL SYSTEM Evapo-transpirative		285.33(a)(3) 285.33(a)(4) 285.33(a)(1) 285.33(a)(2)				

**Comal County Environmental Health
OSSF Inspection Sheet**

No.	Description	Answer	Citations	Notes	1st Insp.	2nd Insp.	3rd Insp.
19	DISPOSAL SYSTEM Drip Irrigation		285.33(a)(1) 285.33(a)(3) 285.33(a)(4) 285.33(a)(2)				
20	DISPOSAL SYSTEM Soil Substitution		285.33(d)(4)				
21	DISPOSAL SYSTEM Pumped Effluent		285.33(a)(4) 285.33(a)(3) 285.33(a)(1)				
22	DISPOSAL SYSTEM Gravelless Pipe		285.33(a)(3) 285.33(a)(2) 285.33(a)(4) 285.33(a)(1)				
23	DISPOSAL SYSTEM Mound		285.33(a)(3) 285.33(a)(1) 285.33(a)(2) 285.33(a)(4)				
24	DISPOSAL SYSTEM Other (describe) (Approved Design)		285.33(d)(6) 285.33(c)(4)				
25	DRAINFIELD Absorptive Drainline 3" PVC or 4" PVC						
26	DRAINFIELD Area Installed						
27	DRAINFIELD Level to within 1 Inch per 25 feet and within 3 inches over entire excavation		285.33(b)(1)(A)(v)				
28	DRAINFIELD Excavation Width DRAINFIELD Excavation Depth DRAINFIELD Excavation Separation DRAINFIELD Depth of Porous Media DRAINFIELD Type of Porous Media						
29	DRAINFIELD Pipe and Gravel - Geotextile Fabric in Place		285.33(b)(1)(E)				
30	DRAINFIELD Leaching Chambers DRAINFIELD Chambers - Open End Plates w/Splash Plate, Inspection Port & Closed End Plates in Place (per manufacturers spec.)		285.33(c)(2)				
31	LOW PRESSURE DISPOSAL SYSTEM Adequate Trench Length & Width, and Adequate Separation Distance between Trenches		285.33(d)(1)(C)(ii)				

**Comal County Environmental Health
OSSF Inspection Sheet**

No.	Description	Answer	Citations	Notes	1st Insp.	2nd Insp.	3rd Insp.	
32	<p>EFFLUENT DISPOSAL SYSTEM Utilized Only by Single Family Dwelling</p> <p>EFFLUENT DISPOSAL SYSTEM Topographic Slopes < 2.0%</p> <p>EFFLUENT DISPOSAL SYSTEM Adequate Length of Drain Field (1000 Linear ft. for 2 bedrooms or Less & an additional 400 ft. for each additional bedroom)</p> <p>EFFLUENT DISPOSAL SYSTEM Lateral Depth of 18 inches to 3 ft. & Vertical Separation of 1ft on bottom and 2 ft. to restrictive horizon and ground water respectfully</p> <p>EFFLUENT DISPOSAL SYSTEM Lateral Drain Pipe (1.25 - 1.5" dia.) & Pipe Holes (3/16 - 1/4" dia. Hole Size) 5 ft. Apart</p>	✓	<p>285.33(b)(3)(A)</p> <p>285.33(b)(3)(A)</p> <p>285.33(b)(3)(B)</p> <p>285.91(L3)</p> <p>285.33(b)(3)(D)</p> <p>285.33(b)(3)(F)</p>				3/5/19	
33	<p>AEROBIC TREATMENT UNIT Is Aerobic Unit Installed According to Approved Guidelines.</p>	✓	285.32(c)(1)					
34	<p>AEROBIC TREATMENT UNIT Inspection/Clean Out Port & Risers Provided</p> <p>AEROBIC TREATMENT UNIT Secondary restraint system provided</p> <p>AEROBIC TREATMENT UNIT Riser permanently fastened to lid or cast into tank</p> <p>AEROBIC TREATMENT UNIT Riser cap protected against unauthorized intrusions</p>	✓						
35	<p>AEROBIC TREATMENT UNIT Chlorinator Properly Installed with Chlorine Tablets in Place.</p>	✓						
36	<p>PUMP TANK Is the Pump Tank an approved concrete tank or other acceptable materials & construction</p> <p>PUMP TANK Sampling Port Provided in the Treated Effluent Line</p> <p>PUMP TANK Check Valve and/or Anti- Siphon Device Present When Required</p> <p>PUMP TANK Audible and Visual High Water Alarm Installed on Separate Circuit From Pump</p>	✓						
37	<p>PUMP TANK Inspection/Clean Out Port & Risers Provided</p> <p>PUMP TANK Secondary restraint system provided</p> <p>PUMP TANK Riser permanently fastened to lid or cast into tank</p> <p>PUMP TANK Riser cap protected against unauthorized intrusions</p>	✓						
38	<p>PUMP TANK Secondary restraint system provided</p>	✓						

Comal County Environmental Health
OSSF Inspection Sheet

39 PUMP TANK Electrical Connections in Approved Junction Boxes / Wiring Buried						
--	--	--	--	--	--	--

**Comal County Environmental Health
OSSF Inspection Sheet**

No.	Description	Answer	Citations	Notes	1st Insp.	2nd Insp.	3rd Insp.
40	APPLICATION AREA Distribution Pipe, Fitting, Sprinkler Heads & Valve Covers Color Coded Purple?	✓	285.33(d)(2)(G)(iii)(ii)285.33(d)(2)(G)(iii)(ii)285.33(d)(2)(G)(v) 285.33(d)(2)(G)(iii) 285.33(d)(2)(G)(iv) 285.33(d)(2)(G)(i) 285.33(d)(2)(G)(ii) 285.33(d)(2)(G)(iii)(i)			3/5/19	
41	APPLICATION AREA Low Angle Nozzles Used / Pressure is as required APPLICATION AREA Acceptable Area, nothing within 10 ft of sprinkler heads? APPLICATION AREA The Landscape Plan is as Designed	✓	285.33(d)(2)(G)(i) 285.33(d)(2)(A) 285.33(d)(2)(F)	no to take out too much slope on spray area.			
42	APPLICATION AREA Area Installed						
43	PUMP TANK Meets Minimum Reserve Capacity Requirements						
44	PUMP TANK Material Type & Manufacturer						
45	PUMP TANK Type/Size of Pump Installed						

Comal County Environmental Health OSSF Inspection Sheet

Installer Name: Paul Swayer OSSF Installer #: 050026238

1st Inspection Date: 2.25.19 2nd Inspection Date: _____ 3rd Inspection Date: _____

Inspector Name: S. Helmer Inspector Name: _____ Inspector Name: _____

Permit#: 108360

Address: 1173 Brook Valley Dr - Janglewood Shores

No.	Description	Answer	Citations	Notes	1st Insp.	2nd Insp.	3rd Insp.
1	SITE AND SOIL CONDITIONS & SETBACK DISTANCES Site and Soil Conditions Consistent with Submitted Planning Materials	✓	285.31(a) 285.30(b)(1)(A)(iv) 285.30(b)(1)(A)(v) 285.30(b)(1)(A)(iii) 285.30(b)(1)(A)(ii) 285.30(b)(1)(A)(i)		3/5/19		
2	SITE AND SOIL CONDITIONS & SETBACK DISTANCES Setback Distances Meet Minimum Standards	✓	285.91(10) 285.30(b)(4) 285.31(d)				
3	SEWER PIPE Proper Type Pipe from Structure to Disposal System (Cast Iron, Ductile Iron, Sch. 40, SDR 26)	✓	285.32(a)(1)				
4	SEWER PIPE Slope from the Sewer to the Tank at least 1/8 Inch Per Foot	✓	285.32(a)(3)				
5	SEWER PIPE Two Way Sanitary - Type Cleanout Properly Installed (Add. C/O Every 100' &/or 90 degree bends)	✓	285.32(a)(5)				
6	PRETREATMENT Installed (if required) TCEQ Approved List PRETREATMENT Septic Tank(s) Meet Minimum Requirements		285.32(b)(1)(G) 285.32(b)(1)(E)(iii) 285.32(b)(1)(E)(iv) 285.32(b)(1)(F) 285.32(b)(1)(B) 285.32(b)(1)(C)(i) 285.32(b)(1)(C)(ii) 285.32(b)(1)(D) 285.32(b)(1)(E) 285.32(b)(1)(A) 285.32(b)(1)(E)(ii)(ii) 285.32(b)(1)(E)(i) 285.32(b)(1)(E)(ii)(i)				
7	PRETREATMENT Grease Interceptors if required for commercial		285.34(d)				

2.25.19

tank check only
set + level
NO STRUCTURES

MT-3/5/19
operational ✓
need to take out
more slope - too much.
Ready For Cover.

**Comal County Environmental Health
OSSF Inspection Sheet**

No.	Description	Answer	Citations	Notes	1st Insp.	2nd Insp.	3rd Insp.
8	SEPTIC TANK Tank(s) Clearly Marked SEPTIC TANK If Single Tank, 2 Compartments Provided with Baffle SEPTIC TANK Inlet Flowline Greater than 3" and " T " Provided on Inlet and Outlet SEPTIC TANK Septic Tank(s) Meet Minimum Requirements		285.32(b)(1)(E) 285.91(2) 285.32(b)(1)(F) 285.32(b)(1)(E)(iii) 285.32(b)(1)(E)(ii)(II) 285.32(b)(1)(E)(ii)(I) 285.32(b)(1)(E)(i) 285.32(b)(1)(D) 285.32(b)(1)(C)(ii) 285.32(b)(1)(C)(i) 285.32(b)(1)(B) 285.32(b)(1)(A) 285.32(b)(1)(E)(iv)				
9	ALL TANKS Installed on 4" Sand Cushion/ Proper Backfill Used		285.32(b)(1)(F) 285.32(b)(1)(G) 285.34(b)				
10	SEPTIC TANK Inspection / Clean Out Port & Risers Provided on Tanks Buried Greater than 12" Sealed and Capped		285.38(d)				
11	SEPTIC TANK Secondary restraint system provided SEPTIC TANK Riser permanently fastened to lid or cast into tank SEPTIC TANK Riser cap protected against unauthorized intrusions		285.38(d) 285.38(e)				
12	SEPTIC TANK Tank Volume Installed						
13	PUMP TANK Volume Installed						
14	AEROBIC TREATMENT UNIT Size Installed	✓		600		3/5/19	
15	AEROBIC TREATMENT UNIT Manufacturer AEROBIC TREATMENT UNIT Model Number	✓		maxx Air			
16	DISPOSAL SYSTEM Absorptive		285.33(a)(4) 285.33(a)(1) 285.33(a)(2) 285.33(a)(3)				
17	DISPOSAL SYSTEM Leaching Chamber		285.33(a)(1) 285.33(a)(3) 285.33(a)(4) 285.33(a)(2)				
18	DISPOSAL SYSTEM Evapo-transpirative		285.33(a)(3) 285.33(a)(4) 285.33(a)(1) 285.33(a)(2)				

**Comal County Environmental Health
OSSF Inspection Sheet**

No.	Description	Answer	Citations	Notes	1st Insp.	2nd Insp.	3rd Insp.
19	DISPOSAL SYSTEM Drip Irrigation		285.33(a)(1) 285.33(a)(3) 285.33(a)(4) 285.33(a)(2)				
20	DISPOSAL SYSTEM Soil Substitution		285.33(d)(4)				
21	DISPOSAL SYSTEM Pumped Effluent		285.33(a)(4) 285.33(a)(3) 285.33(a)(1)				
22	DISPOSAL SYSTEM Gravelless Pipe		285.33(a)(3) 285.33(a)(2) 285.33(a)(4) 285.33(a)(1)				
23	DISPOSAL SYSTEM Mound		285.33(a)(3) 285.33(a)(1) 285.33(a)(2) 285.33(a)(4)				
24	DISPOSAL SYSTEM Other (describe) (Approved Design)		285.33(d)(6) 285.33(c)(4)				
25	DRAINFIELD Absorptive Drainline 3" PVC or 4" PVC.						
26	DRAINFIELD Area Installed						
27	DRAINFIELD Level to within 1 inch per 25 feet and within 3 inches over entire excavation		285.33(b)(1)(A)(v)				
28	DRAINFIELD Excavation Width DRAINFIELD Excavation Depth DRAINFIELD Excavation Separation DRAINFIELD Depth of Porous Media DRAINFIELD Type of Porous Media						
29	DRAINFIELD Pipe and Gravel - Geotextile Fabric in Place		285.33(b)(1)(E)				
30	DRAINFIELD Leaching Chambers DRAINFIELD Chambers - Open End Plates w/Splash Plate, Inspection Port & Closed End Plates in Place (per manufacturers spec.)		285.33(c)(2)				
31	LOW PRESSURE DISPOSAL SYSTEM Adequate Trench Length & Width, and Adequate Separation Distance between Trenches		285.33(d)(1)(C)(i)				

**Comal County Environmental Health
OSSF Inspection Sheet**

No.	Description	Answer	Citations	Notes	1st Insp.	2nd Insp.	3rd Insp.	
32	<p>EFFLUENT DISPOSAL SYSTEM Utilized Only by Single Family Dwelling</p> <p>EFFLUENT DISPOSAL SYSTEM Topographic Slopes < 2.0%</p> <p>EFFLUENT DISPOSAL SYSTEM Adequate Length of Drain Field (1000 Linear ft. for 2 bedrooms or Less & an additional 400 ft. for each additional bedroom)</p> <p>EFFLUENT DISPOSAL SYSTEM Lateral Depth of 18 inches to 3 ft. & Vertical Separation of 1ft on bottom and 2 ft. to restrictive horizon and ground water respectfully</p> <p>EFFLUENT DISPOSAL SYSTEM Lateral Drain Pipe (1.25 - 1.5" dia.) & Pipe Holes (3/16 - 1/4" dia. Hole Size) 5 ft. Apart</p>	✓	<p>285.33(b)(3)(A)</p> <p>285.33(b)(3)(A)</p> <p>285.33(b)(3)(B)</p> <p>285.91(13)</p> <p>285.33(b)(3)(D)</p> <p>285.33(b)(3)(F)</p>		✓		5/5/19	
33	<p>AEROBIC TREATMENT UNIT Is Aerobic Unit Installed According to Approved Guidelines.</p>	✓	285.32(c)(1)					
34	<p>AEROBIC TREATMENT UNIT Inspection/Clean Out Port & Risers Provided</p> <p>AEROBIC TREATMENT UNIT Secondary restraint system provided</p> <p>AEROBIC TREATMENT UNIT Riser permanently fastened to lid or cast into tank</p> <p>AEROBIC TREATMENT UNIT Riser cap protected against unauthorized intrusions</p>	✓						
35	<p>AEROBIC TREATMENT UNIT Chlorinator Properly Installed with Chlorine Tablets in Place.</p>	✓						
36	<p>PUMP TANK Is the Pump Tank an approved concrete tank or other acceptable materials & construction</p> <p>PUMP TANK Sampling Port Provided in the Treated Effluent Line</p> <p>PUMP TANK Check Valve and/or Anti- Siphon Device Present When Required</p> <p>PUMP TANK Audible and Visual High Water Alarm Installed on Separate Circuit From Pump</p>							
37	<p>PUMP TANK inspection/Clean Out Port & Risers Provided</p> <p>PUMP TANK Secondary restraint system provided</p> <p>PUMP TANK Riser permanently fastened to lid or cast into tank</p> <p>PUMP TANK Riser cap protected against unauthorized intrusions</p>							
38	<p>PUMP TANK Secondary restraint system provided</p>							

Comal County Environmental Health
OSSF Inspection Sheet

39	PUMP TANK Electrical Connections in Approved Junction Boxes / Wiring Buried						
----	---	--	--	--	--	--	--

**Comal County Environmental Health
OSSF Inspection Sheet**

No.	Description	Answer	Citations	Notes	1st Insp.	2nd Insp.	3rd Insp.
40	APPLICATION AREA Distribution Pipe, Fitting, Sprinkler Heads & Valve Covers Color Coded Purple?	<input checked="" type="checkbox"/>	285.33(d)(2)(G)(iii)(I) 285.33(d)(2)(G)(iii)(II) 285.33(d)(2)(G)(v) 285.33(d)(2)(G)(iii) 285.33(d)(2)(G)(iv) 285.33(d)(2)(G)(i) 285.33(d)(2)(G)(ii) 285.33(d)(2)(G)(iii)(I)			3/5/19 <input checked="" type="checkbox"/>	
41	APPLICATION AREA Low Angle Nozzles Used / Pressure is as required APPLICATION AREA Acceptable Area, nothing within 10 ft of sprinkler heads? APPLICATION AREA The Landscape Plan is as Designed	<input checked="" type="checkbox"/>	285.33(d)(2)(G)(i) 285.33(d)(2)(A) 285.33(d)(2)(F)	no to take out too much slope on spray area.		<input checked="" type="checkbox"/>	
42	APPLICATION AREA Area Installed						
43	PUMP TANK Meets Minimum Reserve Capacity Requirements						
44	PUMP TANK Material Type & Manufacturer						
45	PUMP TANK Type/Size of Pump Installed						

Comal County Environmental Health OSSF Inspection Sheet

Installer Name: Paul Swayer OSSF Installer #: 050026238

1st Inspection Date: 2.25.19 2nd Inspection Date: _____ 3rd Inspection Date: _____

Inspector Name: S. Helmke Inspector Name: _____ Inspector Name: _____

Permit#: 108360 Address: 1173 Brook Valley Dr - Janglewood Shores

No.	Description	Answer	Citations	Notes	1st Insp.	2nd Insp.	3rd Insp.
1	SITE AND SOIL CONDITIONS & SETBACK DISTANCES Site and Soil Conditions Consistent with Submitted Planning Materials		285.31(a) 285.30(b)(1)(A)(iv) 285.30(b)(1)(A)(v) 285.30(b)(1)(A)(iii) 285.30(b)(1)(A)(ii) 285.30(b)(1)(A)(i)				
2	SITE AND SOIL CONDITIONS & SETBACK DISTANCES Setback Distances Meet Minimum Standards		285.91(10) 285.30(b)(4) 285.31(d)				
3	SEWER PIPE Proper Type Pipe from Structure to Disposal System (Cast Iron, Ductile Iron, Sch. 40, SDR 26)		285.32(a)(1)				
4	SEWER PIPE Slope from the Sewer to the Tank at least 1/8 Inch Per Foot		285.32(a)(3)				
5	SEWER PIPE Two Way Sanitary - Type Cleanout Properly Installed (Add. C/O Every 100' &/or 90 degree bends)		285.32(a)(5)				
6	PRETREATMENT Installed (if required) TCEQ Approved List PRETREATMENT Septic Tank(s) Meet Minimum Requirements		285.32(b)(1)(G)285.32(b)(1)(E)(iii) 285.32(b)(1)(E)(iv) 285.32(b)(1)(F) 285.32(b)(1)(B) 285.32(b)(1)(C)(i) 285.32(b)(1)(C)(ii) 285.32(b)(1)(D) 285.32(b)(1)(E) 285.32(b)(1)(A) 285.32(b)(1)(E)(ii)(II) 285.32(b)(1)(E)(i) 285.32(b)(1)(E)(II)(I)				
7	PRETREATMENT Grease Interceptors if required for commercial		285.34(d)				

2.25.19

tank check only

set + level

NO STRUCTURES

**Comal County Environmental Health
OSSF Inspection Sheet**

No.	Description	Answer	Citations	Notes	1st Insp.	2nd Insp.	3rd Insp.
8	SEPTIC TANK Tank(s) Clearly Marked SEPTIC TANK If Single Tank, 2 Compartments Provided with Baffle SEPTIC TANK Inlet Flowline Greater than 3" and " T " Provided on Inlet and Outlet SEPTIC TANK Septic Tank(s) Meet Minimum Requirements		285.32(b)(1)(E) 285.91(2) 285.32(b)(1)(F) 285.32(b)(1)(E)(iii) 285.32(b)(1)(E)(ii)(II) 285.32(b)(1)(E)(ii)(I) 285.32(b)(1)(E)(i) 285.32(b)(1)(D) 285.32(b)(1)(C)(ii) 285.32(b)(1)(C)(i) 285.32(b)(1)(B) 285.32(b)(1)(A) 285.32(b)(1)(E)(iv)				
9	ALL TANKS Installed on 4" Sand Cushion/ Proper Backfill Used		285.32(b)(1)(F) 285.32(b)(1)(G) 285.34(b)				
10	SEPTIC TANK Inspection / Clean Out Port & Risers Provided on Tanks Buried Greater than 12" Sealed and Capped		285.38(d)				
11	SEPTIC TANK Secondary restraint system provided SEPTIC TANK Riser permanently fastened to lid or cast into tank SEPTIC TANK Riser cap protected against unauthorized intrusions		285.38(d) 285.38(e)				
12	SEPTIC TANK Tank Volume Installed						
13	PUMP TANK Volume Installed						
14	AEROBIC TREATMENT UNIT Size Installed			600			
15	AEROBIC TREATMENT UNIT Manufacturer AEROBIC TREATMENT UNIT Model Number			Maxx Air			
16	DISPOSAL SYSTEM Absorptive		285.33(a)(4) 285.33(a)(1) 285.33(a)(2) 285.33(a)(3)				
17	DISPOSAL SYSTEM Leaching Chamber		285.33(a)(1) 285.33(a)(3) 285.33(a)(4) 285.33(a)(2)				
18	DISPOSAL SYSTEM Evapo-transpirative		285.33(a)(3) 285.33(a)(4) 285.33(a)(1) 285.33(a)(2)				

**Comal County Environmental Health
OSSF Inspection Sheet**

No.	Description	Answer	Citations	Notes	1st Insp.	2nd Insp.	3rd Insp.
19	DISPOSAL SYSTEM Drip Irrigation		285.33(a)(1) 285.33(a)(3) 285.33(a)(4) 285.33(a)(2)				
20	DISPOSAL SYSTEM Soil Substitution		285.33(d)(4)				
21	DISPOSAL SYSTEM Pumped Effluent		285.33(a)(4) 285.33(a)(3) 285.33(a)(1)				
22	DISPOSAL SYSTEM Gravelless Pipe		285.33(a)(3) 285.33(a)(2) 285.33(a)(4) 285.33(a)(1)				
23	DISPOSAL SYSTEM Mound		285.33(a)(3) 285.33(a)(1) 285.33(a)(2) 285.33(a)(4)				
24	DISPOSAL SYSTEM Other (describe) (Approved Design)		285.33(d)(6) 285.33(c)(4)				
25	DRAINFIELD Absorptive Drainline 3" PVC or 4" PVC						
26	DRAINFIELD Area Installed						
27	DRAINFIELD Level to within 1 inch per 25 feet and within 3 inches over entire excavation		285.33(b)(1)(A)(v)				
28	DRAINFIELD Excavation Width DRAINFIELD Excavation Depth DRAINFIELD Excavation Separation DRAINFIELD Depth of Porous Media DRAINFIELD Type of Porous Media						
29	DRAINFIELD Pipe and Gravel - Geotextile Fabric in Place		285.33(b)(1)(E)				
30	DRAINFIELD Leaching Chambers DRAINFIELD Chambers - Open End Plates w/Splash Plate, Inspection Port & Closed End Plates in Place (per manufacturers spec.)		285.33(c)(2)				
31	LOW PRESSURE DISPOSAL SYSTEM Adequate Trench Length & Width, and Adequate Separation Distance between Trenches		285.33(d)(1)(C)(i)				

**Comal County Environmental Health
OSSF Inspection Sheet**

No.	Description	Answer	Citations	Notes	1st Insp.	2nd Insp.	3rd Insp.
32	<p>EFFLUENT DISPOSAL SYSTEM Utilized Only by Single Family Dwelling</p> <p>EFFLUENT DISPOSAL SYSTEM Topographic Slopes < 2.0% EFFLUENT DISPOSAL SYSTEM Adequate Length of Drain Field (1000 Linear ft. for 2 bedrooms or Less & an additional 400 ft. for each additional bedroom)</p> <p>EFFLUENT DISPOSAL SYSTEM Lateral Depth of 18 inches to 3 ft. & Vertical Separation of 1ft on bottom and 2 ft. to restrictive horizon and ground water respectfully</p> <p>EFFLUENT DISPOSAL SYSTEM Lateral Drain Pipe (1.25 - 1.5" dia.) & Pipe Holes (3/16 - 1/4" dia. Hole Size) 5 ft. Apart</p>		<p>285.33(b)(3)(A)</p> <p>285.33(b)(3)(A)</p> <p>285.33(b)(3)(B)</p> <p>285.91(13)</p> <p>285.33(b)(3)(D)</p> <p>285.33(b)(3)(F)</p>				
33	<p>AEROBIC TREATMENT UNIT Is Aerobic Unit installed According to Approved Guidelines.</p>		285.32(c)(1)				
34	<p>AEROBIC TREATMENT UNIT Inspection/Clean Out Port & Risers Provided</p> <p>AEROBIC TREATMENT UNIT Secondary restraint system provided</p> <p>AEROBIC TREATMENT UNIT Riser permanently fastened to lid or cast into tank</p> <p>AEROBIC TREATMENT UNIT Riser cap protected against unauthorized intrusions</p>						
35	<p>AEROBIC TREATMENT UNIT Chlorinator Properly Installed with Chlorine Tablets in Place.</p>						
36	<p>PUMP TANK Is the Pump Tank an approved concrete tank or other acceptable materials & construction</p> <p>PUMP TANK Sampling Port Provided in the Treated Effluent Line</p> <p>PUMP TANK Check Valve and/or Anti- Siphon Device Present When Required</p> <p>PUMP TANK Audible and Visual High Water Alarm Installed on Separate Circuit From Pump</p>						
37	<p>PUMP TANK Inspection/Clean Out Port & Risers Provided</p> <p>PUMP TANK Secondary restraint system provided</p> <p>PUMP TANK Riser permanently fastened to lid or cast into tank</p> <p>PUMP TANK Riser cap protected against unauthorized intrusions</p>						
38	<p>PUMP TANK Secondary restraint system provided</p>						

Comal County Environmental Health
OSSF Inspection Sheet

39	PUMP TANK Electrical Connections in Approved Junction Boxes / Wiring Buried						
----	---	--	--	--	--	--	--

**Comal County Environmental Health
OSSF Inspection Sheet**

No.	Description	Answer	Citations	Notes	1st Insp.	2nd Insp.	3rd Insp.
40	APPLICATION AREA Distribution Pipe, Fitting, Sprinkler Heads & Valve Covers Color Coded Purple?		285.33(d)(2)(G)(iii)(II)285.33(d)(2)(G)(iii)(III)285.33(d)(2)(G)(v) 285.33(d)(2)(G)(iii) 285.33(d)(2)(G)(iv) 285.33(d)(2)(G)(i) 285.33(d)(2)(G)(ii) 285.33(d)(2)(G)(iii)(I)				
41	APPLICATION AREA Low Angle Nozzles Used / Pressure is as required APPLICATION AREA Acceptable Area, nothing within 10 ft of sprinkler heads? APPLICATION AREA The Landscape Plan is as Designed		285.33(d)(2)(G)(I) 285.33(d)(2)(A) 285.33(d)(2)(F)				
42	APPLICATION AREA Area Installed						
43	PUMP TANK Meets Minimum Reserve Capacity Requirements						
44	PUMP TANK Material Type & Manufacturer						
45	PUMP TANK Type/Size of Pump Installed						

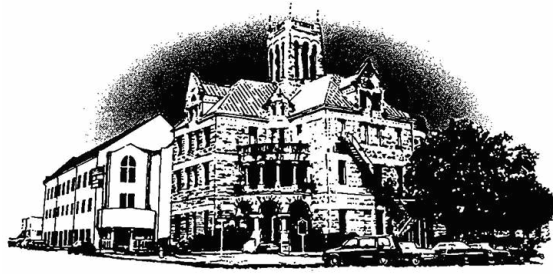

Comal County

OFFICE OF COMAL COUNTY ENGINEER

Permit of Authorization to Construct an On-Site Sewage Facility Permit Valid For One Year From Date Issued

Permit Number: 108360
Issued This Date: 11/26/2018
This permit is hereby given to: Tanglewood Series, a Series within dia Sozo, LLC

To start construction of a private, on-site sewage facility located at:

1173 BROOK VALLEY DR
CANYON LAKE, TX 78133

Subdivision: Tanglewood Shores

Unit:

Lot: 73

Block:

Acreage:

APPROVED MINIMUM SIZES AS PER ATTACHED DESIGN

Type of System:

This permit gives permission for the construction of the above referenced on-site facility to commence. Installation must be completed by an installer holding a valid registration card from the Texas Commission on Environmental Quality (TCEQ). Installation and inspection must comply with current TCEQ and Comal County requirements.

Call (830) 608-2090 to schedule inspections.

*** COMAL COUNTY OFFICE OF ENVIRONMENTAL HEALTH ***
**APPLICATION FOR PERMIT FOR AUTHORIZATION TO CONSTRUCT AN
 ON-SITE SEWAGE FACILITY AND LICENSE TO OPERATE**

Date _____

Permit # 108360

Owner Name Tanglewood Series, a Series within dls Sozo, LLC
 Mailing Address 956 Military Drive
 City, State, Zip Canyon Lake, TX 78133
 Phone # 850.313.9890 (Cynthia Griffin)
 Email cindy@saxetrealty.com

Agent Name Douglas R. Dowlearn
 Agent Address 703 Oak Drive
 City, State, Zip Blanco, TX 78606
 Phone # 210.240.2101
 Email txseptic@gmail.com

All correspondence should be sent to: Owner Agent Both Method: Mail Email

Subdivision Name Tanglewood Shores Unit _____ Lot 73 Block _____

Acreage/Legal 1.3023

Street Name/Address 1173 Brook Valley Drive City Canyon Lake Zip 78133

Type of Development:

Single Family Residential

Manufactured/Modular

Type of Construction (House, Mobile, RV, Etc.) House & RV Pad

Number of Bedrooms 2

Indicate Sq Ft of Living Area <1500

RECEIVED
 NOV 14 2018
 COUNTY ENGINEER

Commercial or Institutional Facility

(Planning materials must show adequate land area for doubling the required land needed for treatment units and disposal area)

Type of Facility _____

Offices, Factories, Churches, Schools, Parks, Etc. - Indicate Number Of Occupants _____

Restaurants, Lounges, Theaters - Indicate Number of Seats _____

Hotel, Motel, Hospital, Nursing Home - Indicate Number of Beds _____

Travel Trailer/RV Parks - Indicate Number of Spaces _____

Miscellaneous _____

Estimated Cost of Construction: \$ 82,500 (Structure Only) **Complete**

Is any portion of the proposed OSSF located in the United States Army Corps of Engineers (USACE) flowage easement?

Yes No (If yes, owner must provide approval from USACE for proposed OSSF improvements within the USACE flowage easement)

Source of Water Public Private Well

Are Water Saving Devices Being Utilized Within the Residence? Yes No

By signing this application, I certify that:

- The completed application and all additional information submitted does not contain any false information and does not conceal any material facts.
- Authorization is hereby given to the permitting authority and designated agents to enter upon the above described property for the purpose of site/soil evaluation and inspection of private sewage facilities..
- I understand that a permit of authorization to construct will not be issued until the Floodplain Administrator has performed the reviews required by the Comal County Flood Damage Prevention Order.
- I affirmatively consent to the online posting/public release of my e-mail address associated with this permit application, as applicable.

[Signature]
 Signature of Owner

10-18-18
 Date

Sign Date

APPLICATION FOR PERMIT FOR AUTHORIZATION TO CONSTRUCT AN
ON-SITE SEWAGE FACILITY AND LICENSE TO OPERATE

REVISED

1:56 pm, Feb 25, 2019

Planning Materials & Site Evaluation as Required Completed By Douglas R. Dowlearn

System Description Aerobic with spray distribution

Size of Septic System Required Based on Planning Materials & Soil Evaluation

Tank Size(s) (Gallons) 600 gpd Absorption/Application Area (Sq Ft) 3478 required

Gallons Per Day (As Per TCEQ Table III) 220

(Sites generating more than 5000 gallons per day are required to obtain a permit through TCEQ.)

Is the property located over the Edwards Recharge Zone? Yes No

(If yes, the planning materials must be completed by a Registered Sanitarian (R.S.) or Professional Engineer (P.E.))

Is there an existing TCEQ approved WPAP for the property? Yes No

(If yes, the R.S. or P.E. shall certify that the OSSF design complies with all provisions of the existing WPAP.)

If there is no existing WPAP, does the proposed development activity require a TCEQ approved WPAP? Yes No

(If yes, the R.S. or P.E. shall certify that the OSSF design will comply with all provisions of the proposed WPAP. A Permit to Construct will not be issued for the proposed OSSF until the proposed WPAP has been approved by the appropriate regional office.)

Is the property located over the Edwards Contributing Zone? Yes No

Is there an existing TCEQ approval CZP for the property? Yes No

(If yes, the P.E. or R.S. shall certify that the OSSF design complies with all provisions of the existing CZP.)

If there is no existing CZP, does the proposed development activity require a TCEQ approved CZP? Yes No

(If yes, the R.S. or P.E. shall certify that the OSSF design will comply with all provisions of the proposed CZP. A Permit to Construct will not be issued for the proposed OSSF until the CZP has been approved by the appropriate regional office.)

Is this property within an incorporated city? Yes No

If yes, indicate the city: _____

By signing this application, I certify that:

- The information provided above is true and correct to the best of my knowledge.

- I affirmatively consent to the online posting/public release of my e-mail address associated with this permit application, as applicable.

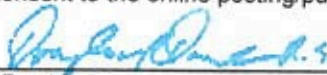
Signature of Designer

2/25/19
Date

AFFIDAVIT TO THE PUBLIC



201806041268 10/19/2018 04:06:25 PM 1/2

THE COUNTY OF COMAL
STATE OF TEXAS

2/CS

CERTIFICATION OF OSSF REQUIRING MAINTENANCE

According to Texas Commission on Environmental Quality Rules for On-Site Sewage Facilities (OSSF's), this document is filed in the Deed Records of Comal County, Texas.

The Texas Health and Safety Code, Chapter 366 authorizes the Texas Commission on Environmental Quality (commission) to regulate on-site sewage facilities (OSSFs). Additionally, the Texas Water Code (TWC), § 5.012 and § 5.013, gives the commission primary responsibility for implementing the laws of the State of Texas relating to water and adopting rules necessary to carry out its powers and duties under the TWC. The commission, under the authority of the TWC and the Texas Health and Safety code, requires owner's to provide notice to the public that certain types of OSSFs are located on specific pieces of property. To achieve this notice, the commission requires a recorded affidavit. Additionally, the owner must provide proof of the recording to the OSSF permitting authority. This recorded affidavit is not a representation or warranty by the commission of the suitability of this OSSF, nor does it constitute any guarantee by the commission that the appropriate OSSF was installed.

An OSSF requiring a maintenance contract, according to 30 Texas Administrative Code §285.91(12) will be installed on the property described as (Insert legal description):

RECEIVED

NOV 14 2018

COUNTY ENGINEER

Lot 73, Tanglewood Shores Subdivision

The property is owned by (insert owner's full name):
Tanglewood Series, a Series within dia Sozo, LLC

This OSSF must be covered by a continuous maintenance contract for the first two years. After the initial two-year service policy, the owner of an aerobic treatment system for a single family residence shall either obtain a maintenance contract within 30 days or maintain the system personally.

Upon sale or transfer of the above-described property, the permit for the OSSF shall be transferred to the buyer or new owner. A copy of the planning materials for the OSSF can be obtained from the Comal County Engineer's Office.

WITNESS BY HAND(S) ON THIS 19 DAY OF Oct., 2018

[Signature]
Cynthia M Griffin
Owner(s) signature(s)

SWORN TO AND SUBSCRIBED BEFORE ME ON THIS 19 DAY OF October, 2018

[Signature]
Notary Public, State of Texas

Notary's Printed Name: Cheri Voss
My Commission Expires: _____

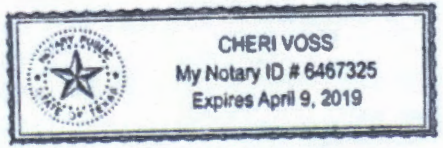



This page has been added to comply with the statutory requirement that the clerk shall stamp the recording information at the bottom of the last page.

This page becomes part of the document identified by the file clerk number affixed on preceding pages.

RECEIVED
NOV 14 2018
COUNTY ENGINEER

Filed and Recorded
Official Public Records
Bobbie Koepf, County Clerk
Comal County, Texas
10/19/2018 04:06:25 PM
TERRI 2 Page(s)
201806041268



Bobbie Koepf



PAUL SWOYER SEPTIC SUPPLY & SERVICE
23011 FM 306
CANYON LAKE, TX 78133

MP#0001708
CHRISTOPHER RYAN SEIDENSTICKER

PROPERTY LEGAL DESCRIPTION:

Lot 73, Tanglewood Shores

Customer: Tanglewood Series, LLC

Site Address: 1173 Brook Valley Drive

City/State: Canyon Lake, TX **Zip:** 78133

County: Comal **Permit#:** _____

Phone Number: _____

E-mail: _____

I. General: This On-Site Sewage Facility Service Agreement (hereinafter referred to as "Agreement") is entered into by and between Tanglewood Series, LLC (hereinafter referred to as "Client") and PS Supply & Service LLC. (hereinafter referred to as "Contractor"). By this agreement, Contractor agrees to render services, as described herein (the "Services"), and the client agrees to fulfill his/her/their responsibilities under this agreement herein.

II. Effective Dates: This agreement commences on the date of License to Operate is issued for Three (3) years.

NOV 14 2018

Date of License to Operate: LTO Last Date of Service: 3 yrs from LTO

III. Services by Contractor: Contractor will provide the following Services:

1. Inspect and perform routine maintenance on the On-Site Sewage Facility ("OSSF") in compliance with the code, regulations, and/or rules of the Texas Commission on Environmental Quality ("TCEQ") and county in which the OSSF is located (the "County") and the manufacturer's requirements, at a frequency of approximately once every four (4) months.
2. Report to the appropriate regulatory authority and to Client, as required by the State of Texas' on-site rules and, if required, TCEQ or County rules. All findings must be reported to the appropriate regulatory authority within 14 days.
3. Notify Client and repair any components of the OSSF that are found to be in need of repair during the inspection. If warranty, you just do it. If not, Client will be responsible. Repairs will be made so brought up to compliance and bill forward.
4. Visit site in response to Client's request for unscheduled service within two business days from the date of Contractor's actual receipt of Client's request. Unscheduled service visits are not included in the fee agreement herein and will be billed to the client in addition to fees under this Agreement.
5. Provide notification of arrival to site to the Client or to site personnel. Additionally, Contractor will leave written notification of the visit at the site or with site personnel upon completion of inspection, and forward such notice to the appropriate regulatory authority within fourteen (14) days.

IV. Payment(s): Client shall pay to Contractor included w/ septic, for the Services describe herein (the "Inspection and Routine Maintenance Fee"), excepting those described in Section III (4), or Section IX, herein. The Fee does not include equipment, parts or labor supplied for anything beyond routine inspection and routine maintenance. Payments for such additional services are due at the time services are provided or rendered. Payments not received within thirty (30) days from the due date will be subject the greater of a \$20.00 late penalty or 1.5% carrying charge on the original balance for each month or portion thereof a balance in past due. If for any reason such charges are found to be usurious by a court of competent jurisdiction, such charges shall be reduced to the maximum allowable by law. By signing this contract, Client authorizes Contractor to remove any parts installed, but not paid in full at the end of the thirty (30) days. Client agrees to pay for any labor cost associated with the installation and the reasonable cost of removal of said parts.

Client: [Signature]

Contractor: [Signature]

NOV 14 2018

V. Client's Responsibilities: Client is responsible for each and all of the following:

1. To maintain chlorinator and provide proper chlorine supply, if OSSF is so equipped.
2. To provide all necessary yard or lawn maintenance and removal of obstacles as needed to allow the OSSF to function properly, and to allow Contractor ready access to all parts of the OSSF.
3. To maintain a current license to operate, and abide by the conditions and limitations of that license and all requirements for on-site sewage facilities from the State and local regulatory agency.
4. To maintain the OSSF in accordance with manufacturer's recommendations.
5. To immediately notify Contractor and Agency of any and all problems with, the OSSF, including failure thereof.
6. Upon receipt of any written notification of required services from Contractor, to contact Contractor and authorize the required service. If Client elects a different contractor to perform the required service, Client is responsible for ensuring the substitute contractor holds the proper license (Installer II) and is certified by the manufacturer. Additionally, Client shall be responsible for ensuring proper notification is given to the appropriate regulatory authority, as required by the State and/or local regulatory authority rules.
7. To provide Contractor with water usage records, upon request, for evaluation by Contractor of the OSSF performance.
8. To pay required sampling charges for samples collected for testing (e.g. Biological Oxygen Demand/Total Suspended Solids ("BOD/TSS")) that may be required on the OSSF.
9. To prevent backwash from water treatment or water conditioning equipment to enter the OSSF.
10. To provide, at Client's expense, for pumping of tanks as needed.
11. To maintain site drainage sufficient to prevent adverse effects on the OSSF.
12. To promptly and fully pay Contractor's bills, fees, or invoices as described herein.

VI. Access by Contractor: Client agrees to allow Contractor, or personnel authorized by the Contractor, to enter the property at reasonable times without prior notice for the purpose of performing the Services described herein. Such entry shall include access to the OSSF electrical and physical components, including tanks, by means of manways or risers for the purpose of evaluations required by the manufacturer, and/or regulatory authority rules. If such manways or risers are not in place, Client shall allow and be responsible for payment of required excavation, including labor and materials, necessary to allow access to the OSSF or any required components. Such excavation shall be billed at the rate of \$75.00 per hour for labor, plus materials billed at list price. Contractor shall make only those efforts reasonable under the circumstances to replace excavated soil.

VII. Application or Transfer of Payment: The fees paid for this agreement may transfer to any subsequent owner(s) of the property on which the OSSF is located. The subsequent owner(s) must sign a similar agreement authorizing Contractor to perform the above-described Services, and accepting Client's responsibilities. The replacement Agreement must be signed and received within 30 days of transfer of ownership. Contractor will apply all funds received from Client first to any past due obligations arising from this Agreement including late charges, return check charges, and charges for repairs or services not paid within 30 days of invoicing. The consumption of the payment in this manner may lead to termination of the agreement by Contractor

VIII. Termination of Agreement: This agreement may be terminated by either party with 30 days written notice. If this agreement is so terminated by Client, Contractor shall be paid at the rate of \$75.00 per hour for any work performed or required, but not yet paid. If terminated by Contractor, all amounts outstanding shall be due within thirty days of termination. The party terminating will immediately notify the other party, the equipment manufacturer, and the regulatory agency of the termination.

IX. Limitation of Liability: In no event shall Contractor be liable for indirect, consequential, incidental or punitive damages, whether in contract, tort, or any other theory of liability. In no event shall the Contractor's liability for direct damages exceed payments by the Client under this Agreement.

X. Severability and Reformation: If any provision in this Agreement shall be held to be invalid or unenforceable for any reason, it shall be reformed to the minimum extent necessary to effect the intent of the Parties. If any provision is such that it cannot reasonably be reformed, it shall be struck from this Agreement and the remaining provisions shall continue to be valid and enforceable.

XI. Performance of Agreement: Commencement of performance by Contractor under this agreement is contingent on the following conditions: (1) Contractor receiving a fully executed original copy of this agreement. (2) Contractor receiving payment in full of the fee(s) described herein. If the above conditions are not met, then Contractor is from any obligation to perform any portion of this agreement.

XII. Modification. This Agreement may not be changed or modified except by an instrument in writing, signed by both Contractor and Client.

XIII. Waiver. Except as otherwise noted in this Agreement, the waiver by other party of a breach of any provision of this Agreement shall not operate or be construed as a continuing waiver or as a consent to or waiver of any subsequent breach hereof.

Client: Contractor: 

NOV 14 2018

XIV. **Headings.** The Article and Section headings in this Agreement are for the convenience of reference only and do not constitute a part of this Agreement and shall not be deemed to limit or affect any of the provisions hereof.

XV. **GOVERNING LAW AND CHOICE OF VENUE.** EACH OF THE PARTIES HERETO HEREBY CONSENTS TO THE EXCLUSIVE JURISDICTION OF THE COURTS OF THE STATE OF TEXAS, COUNTY OF COMAL, AND TO THE UNITED STATES DISTRICT COURT FOR THE WESTERN DISTRICT OF TEXAS – SAN ANTONIO DIVISION, AS WELL AS TO THE JURISDICTION OF ALL COURTS TO WHICH AN APPEAL MAY BE TAKEN FROM SUCH COURTS, FOR THE PURPOSE OF ANY SUIT, ACTION, OR OTHER PROCEEDING ARISING OUT OF, OR IN CONNECTION WITH, THIS AGREEMENT OR ANY OF THE TRANSACTIONS CONTEMPLATED HEREBY, INCLUDING, WITHOUT LIMITATION, ANY PROCEEDING RELATING TO ANCILLARY MEASURES IN AID OF ARBITRATION, PROVISIONAL REMEDIES AND INTERIM RELIEF, OR ANY PROCEEDING TO ENFORCE ANY ARBITRAL DECISION OR AWARD. EACH PARTY HERETO EXPRESSLY WAIVES ANY AND ALL RIGHTS TO BRING ANY SUIT, ACTION, OR OTHER PROCEEDING IN OR BEFORE ANY COURT OR TRIBUNAL OTHER THAN COURTS OF THE STATE OF TEXAS, COUNTY OF COMAL, AND COVENANTS THAT IT SHALL NOT SEEK IN ANY MANNER TO PROSECUTE OR DEFEND ANY DISPUTE OTHER THAN AS SET FORTH IN THIS ARTICLE XVI OR TO CHALLENGE OR SET ASIDE ANY DECISION, AWARD, OR JUDGMENT OBTAINED IN ACCORDANCE WITH THE PROVISIONS HEREOF. EACH OF THE PARTIES HERETO HEREBY EXPRESSLY WAIVES ANY AND ALL OBJECTIONS IT MAY HAVE TO VENUE, INCLUDING, WITHOUT LIMITATION, THE INCONVENIENCE OF SUCH FORUM, IN ANY OF SUCH COURTS.

XVI. **JURY TRIAL WAIVER.** THE PARTIES HEREBY UNCONDITIONALLY WAIVE THEIR RIGHT TO A JURY TRIAL OF ANY AND ALL CLAIMS OR CAUSES OF ACTION ARISING FROM OR RELATING TO THEIR RELATIONSHIP. THE PARTIES ACKNOWLEDGE THAT A RIGHT TO A JURY IS A CONSTITUTIONAL RIGHT, THAT THEY HAVE HAD AN OPPORTUNITY TO CONSULT WITH INDEPENDENT COUNSEL, AND THAT THIS JURY WAIVER HAS BEEN ENTERED INTO KNOWINGLY AND VOLUNTARILY BY ALL PARTIES TO THIS AGREEMENT. IN THE EVENT OF LITIGATION, THIS AGREEMENT MAY BE FILED AS A WRITTEN CONSENT TO A TRIAL BY THE COURT.

Approved by Contractor: 

MP#0001708
CHRISTOPHER RYAN SEIDENSTICKER

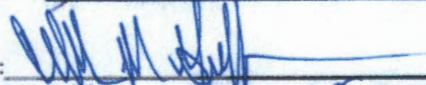
Approved by Client: 

Cynthia M. Griffin as Managing Member

- XVII. **Reservation of Rights.** Contractor reserves all rights not specifically granted herein.
- XVIII. **Counterparts.** This Agreement may be executed in one or more counterparts, each of which shall be deemed to be an original but all of which together will constitute one and the same instrument.
- XIX. **Counsel.** Contractor has previously recommended that Client engage counsel to assist him/her/it in reviewing this Agreement and all other matters relating to it. Contractor and Client shall each bear his/her/its own costs and expenses in connection with the negotiation and documentation of this Agreement.
- XX. **Entire Agreement:** This agreement contains the entire agreement of the parties, and there are no promises or conditions in any other agreement, oral or written. The Parties expressly disclaim reliance on any prior statements, oral or written, by either party not expressly provided for herein.

Client: 

Contractor: 

REVISED

1:56 pm, Feb 25, 2019

OSSF SOIL EVALUATION REPORT INFORMATION

Date: 2/25/19

Applicant Information:

Name: Tanglewood Series, a Series within dia Sozo, LLC c/o Cynthia Griffin
 Address: 956 Military Drive
 City, State & Zip Code: Canyon Lake, TX 78133
 Phone: 850.313.9890
 Email: cindy@saxetrealty.com

Site Evaluator Information:

Name: Douglas R. Dowlearn
 Company: D.A.D. Services, Inc.
 Address: 703 Oak Drive
 City, State & Zip: Blanco, TX 78606
 Phone: (210)240-2101 Fax: (866)260-7687
 Email: txseptic@gmail.com

Property Location:

Lot: 73 Subdivision: Tanglewood Shores
 Street/Road Address: 1173 Brook Valley Drive
 City: Canyon Lake Zip: 78133
 Additional Info: Comal County/1.302 Acres

Installer Information:

Name:
 Company:
 Address:
 City, State & Zip:
 Phone: Fax:

Depth	Texture Class	Soil Texture	Structure (For Class III - blocky, platy or massive)	Drainage (Mottles/Water Table)	Restrictive Horizon	Observation
Soil Boring #1 60"	III	0-12" Clay Loam 12"+ Limestone	Blocky	<30% Gravel	12"+ Limestone	None
Soil Boring #2 60"		Same as above				

DESIGN SPECIFICATIONS

Application Rate (RA): 0.064

OSSF is designed for: 2 BR (<1500 sq. ft.) & RV Pad
 220 Gallons per day required

An aerobic treatment/spray disposal system is to be utilized based on the site evaluation.

3478 sq. ft. disposal area required

600 gallon/day aerobic tank required

Calculations: Absorption Area: $Q/RA = 220/0.064 = 3478$ Sq. Ft.**FEATURES OF SITE AREA**

Presence of 100-year flood zone: Yes

Existing or proposed water well in nearby area: NO

Presence of adjacent ponds, streams, water impoundments: NO

Presence of upper water shed: NO

Organized sewage service available to lot: NO

I certify that the findings of this report are based on my field observations and are accurate to the best of my ability. The site evaluation and OSSF design are subject to approval by the TCEQ or the local authorized agent. The planning materials and the OSSF design should not be considered final until a permit to construct has been issued.

Site Evaluator:

NAME: Douglas R. Dowlearn, R.S.

License No. OS9902 - Exp. 6/30/2020

TDH: #2432 - Exp. 2/28/2019

Signature:



REVISED

1:56 pm, Feb 25, 2019

D.A.D SERVICES, INC.

DOUG DOWLEARN

703 OAK DRIVE, BLANCO, TX 78606

Designed for: Tanglewood Series, a Series within dia Sozo, LLC c/o Cynthia Griffin

The installation site is on Lot 73 of the Tanglewood Shores Subdivision in Comal County, TX. The proposed OSSF will treat the wastewater from a 2 Bedroom (<1500 sq. ft.) residence & a RV pad. The proposed method of wastewater treatment is aerobic treatment with spray irrigation. This method was chosen because of unsuitable soil conditions.

PROPOSED SYSTEM:

A 4" PVC pipe will discharge from the residence to a pre-treatment tank, which flows into a 600 gpd aerobic treatment plant. The aerobic tank effluent flows to a 768 gallon storage/pump tank containing a liquid chlorinator and a single 20 gpm submersible pump. Distribution is through 2 K-Rain Gear Driven pop-up sprinklers, with low angle (13 degrees) spray nozzles spraying a radius of 35 feet at <40 psi. Each sprinkler will spray with 180 degrees of arc. An audio and visual alarm monitoring both high water and aerator failure will be placed in a noticeable location.

DESIGN SPECIFICATIONS:

Daily Waste Flow: 220 gpd

Application rate: 0.064

Application area required: $220/.064 = 3478$ ft. sq.

Application area utilized: 3703 sq. ft.

Pump tank reserve capacity: 110 gal minimum



Douglas R. Dowlearn
2/25/19

SYSTEM COMPONENTS:

SCH 40 PVC sewer line

1" purple PVC supply line

600 gpd aerobic treatment plant with timed controls and a battery backup set to spray between midnight and 5:00 a.m.

Liquid chlorinator

2 K-Rain Gear Driven Pop-up Sprinkler

Pre-tank and 768 gallon pump tank

LANDSCAPING:

The native vegetation in the distribution area should consist of low level shrubs, plains grass, bluestem or bermuda. The entire area of the spray must be covered with a ground cover such as grass seed or sod prior to the final inspection. In the event the natural cover is disturbed, a suitable ground cover must be installed on all excavated areas.

REVISED

1:55 pm, Feb 25, 2019

Tanglewood Series, a Series within dia Sozo, LLC
c/o Cynthia Griffin
1173 Brook Valley Drive
Canyon Lake, TX 78133
Lot 73
Tanglewood Shores
Comal County
1" = 60'
* = test holes



Douglas R. Dowle
2/25/19

approx 948 elev.
flowage easement

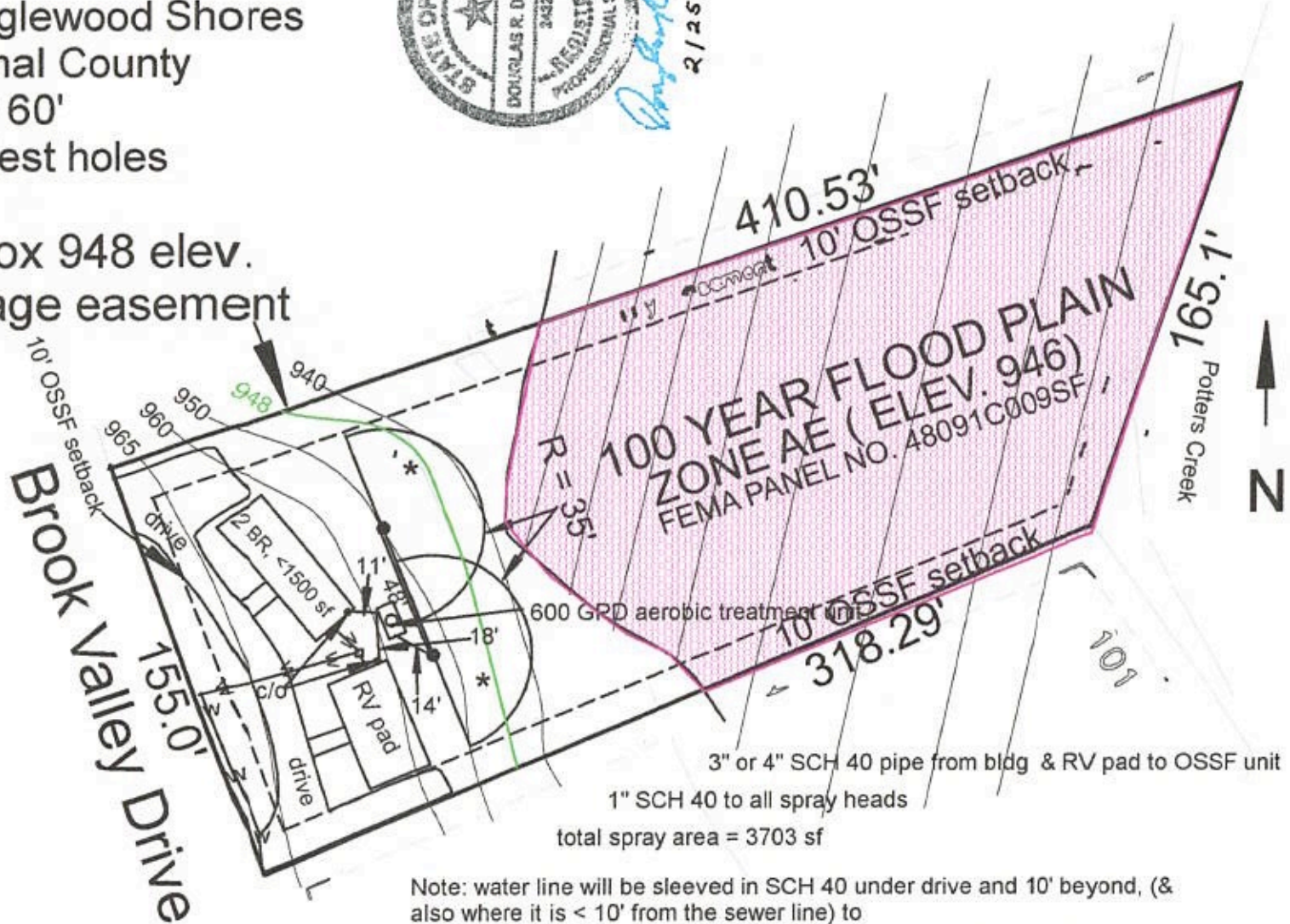

Note: water line will be sleeved in SCH 40 under drive and 10' beyond, (& also where it is < 10' from the sewer line) to provide equivalent protection for OSSF requirements of TAC 285

Douglas R. Dowlearn
D.A.D. Services, Inc.
703 Oak Drive
Blanco, TX 78606
(210)240-2101
txseptic@gmail.com

October 22, 2018

Comal County Engineer's Office
195 David Jonas Drive
New Braunfels, TX 78132

RE: 1173 Brook Valley Drive, Lot 73, Tanglewood Shores.

To Whom It May Concern:

I am requesting a variance for the placement of a spray disposal area 10 feet from the property line, but less than 20 feet from the property line as Comal County regulations require. This variance is requested due to limited space. This setback complies with TCEQ CHAPTER 285 rules Table X. requirements. Equivalent protection will be maintained by including a battery backup to the timer clock to assure sprayers only spray during the predawn hours. In my professional opinion this variance will not pose a threat to the environment or public health.

If there are any questions or concerns, please contact me at 210.240.2101 or by email at txseptic@gmail.com.

Sincerely,



Douglas R. Dowlearn, R.S.

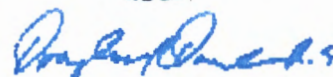

10/22/18

RECEIVED

NOV 14 2018

COMAL COUNTY ENGINEER

REVISED

8:07 am, Nov 26, 2018

Tanglewood Series, a Series within di **VOID** LLC

c/o Cynthia Griffin
1173 Brook Valley Drive
Canyon Lake, TX 78133
Lot 73

Tanglewood Shores
Comal County

1" = 60'

* = test holes



Douglas R. Dowlearn

11/26/18

approx 948 elev.
flowage easement

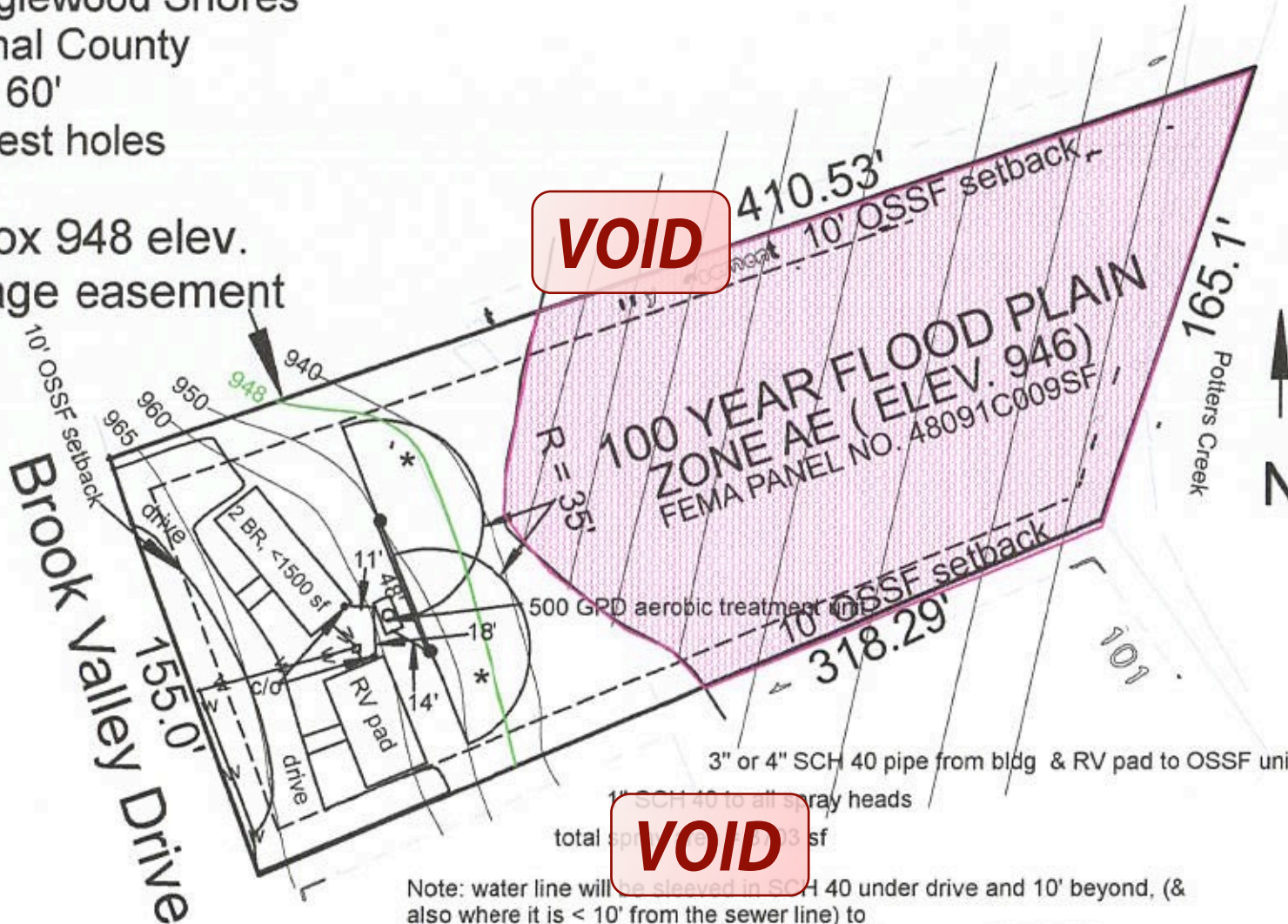

VOID

VOID

Note: water line will be sleeved in SCH 40 under drive and 10' beyond, (& also where it is < 10' from the sewer line) to provide equivalent protection for OSSF requirements of TAC 285

RECEIVED

NOV 14 2018



Douglas R. Dowlearn
11/8/18

14.49 Gallons Per Inch

GENERAL NOTES:

1. Plant structure material to be precast concrete and steel.
2. Weight = 14,900 lbs.
3. Treatment capacity is 600 GPD. BOD Loading = 1.62 lbs. per day.
4. Standard tablet chlorinator or Optional Liquid chlorinator. NSF approved chlorinators (tablet & liquid) available.
5. Control Center w/ Timer for night spray application.
7. 20" Ø access riser w/ lid (Typical 4). Optional extension risers available.
8. 20 GPM 1/2 HP, high head effluent pump.
9. Air Compressor w/ concrete housing.
10. 1/2" Sch. 40 PVC Air Line (Max. 50 Lft from Plant).
11. 1" Sch. 40 PVC pipe to distribution system provided by contractor.

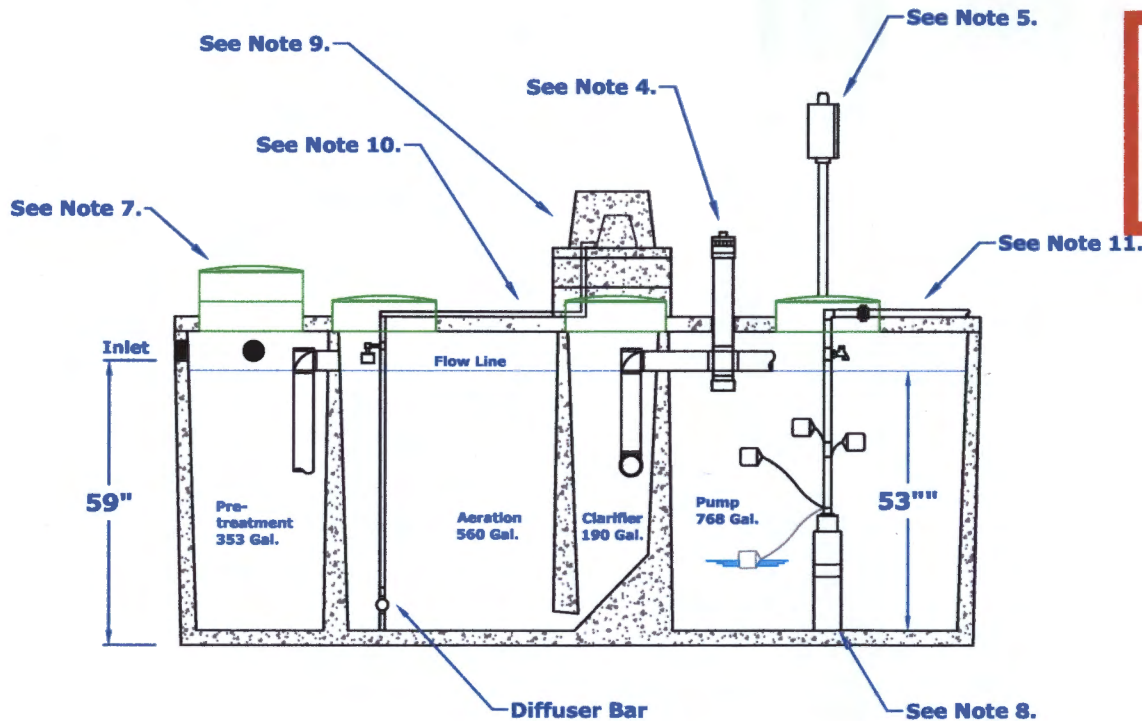

41" - 53" - Reserve - 174 Gal
41" - Alarm
13" - 41" - Working Level 405 Gal
10" - 13" - On/Off Tether - 44 Gal
0-10" - Sump - 145 Gal

DIMENSIONS:
 Outside Height: 67"
 Outside Width: 63"
 Outside Length: 164"

MINIMUM EXCAVATION DIMENSIONS:
 Width: 76"
 Length: 176"

Maxx Air M-600 (600 GPD)
Aerobic Treatment Plant (Assembled)

Dec, 2013
 By: A.S.

Scale:
 * All Dimensions subject to allowable specification tolerances.

Dwg. #: ADV-B550-3



Advantage Wastewater Solutions llc.
 444 A Old Hwy No 9
 Comfort, TX 78013
 830-995-3189
 fax 830-995-4051

Hernandez, Sandra

From: Hernandez, Sandra
Sent: Wednesday, November 21, 2018 11:19 AM
To: 'doug dowlearn'
Subject: 108360 deficiency comment

RE: Tanglewood Shores, Lot 73

Doug,

We received planning materials for the referenced permit application on November 14, 2018 and found those planning materials to be deficient. In order to continue processing this permit, we need the following information:

- ✓ The referenced permit indicates that the waterline will be SCH 80 or sleeved in SCH 40 where it is less than 10 feet from the sewer line, but SCH 80 only applies as equivalent protection for sewer lines located underneath surface improvements. SCH 80 is not considered equivalent protection for waterline/sewer line crossing. Please revise the note on the site plan accordingly and resubmit.

If you have any questions, you can email me or call the office.

Thank you,
Sandra

*** COMAL COUNTY OFFICE OF ENVIRONMENTAL HEALTH ***
APPLICATION FOR PERMIT AUTHORIZATION TO CONSTRUCT AN
ON-SITE SEWER TREATMENT SYSTEM AND LICENSE TO OPERATE

VOID

Planning Materials & Site Evaluation as Required Completed By Douglas R. Dowlearn

System Description Aerobic with spray distribution

Size of Septic System Required Based on Planning Materials & Soil Evaluation

Tank Size(s) (Gallons) 500 gpdf Absorption/Application Area (Sq Ft) 3478 required

Gallons Per Day (As Per TCEQ Table III) 220

(Sites generating more than 5000 gallons per day are required to obtain a permit through TCEQ.)

Is the property located over the Edwards Recharge Zone? Yes No

(If yes, the planning materials must be completed by a Registered Sanitarian (R.S.) or Professional Engineer (P.E.))

Is there an existing TCEQ approved WPAP for the property? Yes No

(If yes, the R.S. or P.E. shall certify that the OSSF design complies with all provisions of the existing WPAP.)

VOID

If there is no existing WPAP, does the proposed development activity require a TCEQ approved WPAP? Yes No

(If yes, the R.S. or P.E. shall certify that the OSSF design will comply with all provisions of the proposed WPAP. A Permit to Construct will not be issued for the proposed OSSF until the proposed WPAP has been approved by the appropriate regional office.)

Is the property located over the Edwards Contributing Zone? Yes No

Is there an existing TCEQ approval CZP for the property? Yes No

(If yes, the P.E. or R.S. shall certify that the OSSF design complies with all provisions of the existing CZP.)

If there is no existing CZP, does the proposed development activity require a TCEQ approved CZP? Yes No

(If yes, the R.S. or P.E. shall certify that the OSSF design will comply with all provisions of the proposed CZP. A Permit to Construct will not be issued for the proposed OSSF until the CZP has been approved by the appropriate regional office.)

Is this property within an incorporated city? Yes No

If yes, indicate the city: _____

VOID

By signing this application, I certify that:

- The information provided above is true and correct to the best of my knowledge.

- I affirmatively consent to the online posting/public release of my e-mail address associated with this permit application, as applicable.

Douglas R. Dowlearn
Signature of Designer

10/18/18
Date

OSSF SOIL EVALUATION REPORT INFORMATION

VOID

Date: 10/22/18

Applicant Information:

Name: Tanglewood Series, a Series within the Sozo, LLC c/o Cynthia Griffin
Address: 956 Military Drive
City, State & Zip Code: Canyon Lake, TX 78133
Phone: 850.313.9890
Email: cindy@saxetrealty.com

Site Evaluator Information:

Name: Douglas R. Dowlearn
Company: D.A.D. Services, Inc.
Address: 703 Oak Drive
City, State & Zip: Blanco, TX 78606
Phone: (210)240-2101 Fax: (866)260-7687
Email: txseptic@gmail.com

Property Location:

Lot: 73 Subdivision: Tanglewood Shores
Street/Road Address: 1173 Brook Valley Drive
City: Canyon Lake Zip: 78133
Additional Info: Comal County/1.302 Acres

Installer Information:

Name:
Company:
Address:
City, State & Zip:
Phone: Fax:

Depth	Texture Class	Soil Texture	Structure (For Class III - blocky, platy or massive)	Drainage (Mottles/Water Table)	Restrictive Horizon	Observation
Soil Boring #1 60"	III	0-12" Clay Loam 12"+ Limestone	Blocky	<30% Gravel	12"+ Limestone	None
Soil Boring #2 60"		Same as above	VOID			

DESIGN SPECIFICATIONS

Application Rate (RA): 0.064

OSSF is designed for: 2 BR (<1500 sq. ft.) & RV Pad
220 Gallons per day required

An aerobic treatment/spray disposal system is to be utilized based on the site evaluation.

3478 sq. ft. disposal area required

500 gallon/day aerobic tank required

Calculations: Absorption Area: Q/RA= 220/0.064= 3478 Sq. Ft.

RECEIVED

NOV 14 2018

COUNTY ENGINEER

FEATURES OF SITE AREA

Presence of 100-year flood zone: Yes

Existing or proposed water well in nearby area: NO

Presence of adjacent ponds, streams, water impoundments: NO

Presence of upper water shed: NO

Organized sewage service available to lot: NO

I certify that the findings of this report are based on my field observations and are accurate to the best of my ability. The site evaluation and OSSF design are subject to approval by the TCEQ or the local authorized agent. The planning materials and the OSSF design should not be considered final until a permit to construct has been issued.

Site Evaluator:

NAME: Douglas R. Dowlearn, R.S.

License No. OS9902 - Exp. 6/30/2020

TDH: #2432 - Exp. 2/28/2019

Signature:

VOID

D.A.D. INC.
DOUG DOWLEARN

VOID

703 OAK DRIVE, BLANCO, TX 78606

Designed for: Tanglewood Series, a Series within dia Sozo, LLC c/o Cynthia Griffin

The installation site is on Lot 73 of the Tanglewood Shores Subdivision in Comal County, TX. The proposed OSSF will treat the wastewater from a 2 Bedroom (<1500 sq. ft.) residence & a RV pad. The proposed method of wastewater treatment is aerobic treatment with spray irrigation. This method was chosen because of unsuitable soil conditions.

PROPOSED SYSTEM:

A 4" PVC pipe will discharge from the residence to a pre-treatment tank, which flows into a 500 gpd aerobic treatment plant. The aerobic tank effluent flows to a 750 gallon storage/pump tank containing a liquid chlorinator and a single 20 gpm submersible pump. Distribution is through 2 K-Rain Gear Driven pop-up sprinklers, with low angle (13 degrees) spray covering a radius of 35 feet at <40 psi. Each sprinkler will spray with 180 degrees of arc. An audio and visual alarm monitoring both high water and aerator failure will be placed in a noticeable location.

DESIGN SPECIFICATIONS:

Daily Waste Flow: 220 gpd
Application rate: 0.064
Application area required: $220/.064 = 3478$ ft. sq.
Application area utilized: 3703 sq. ft.
Pump tank reserve capacity: 110 gal minimum

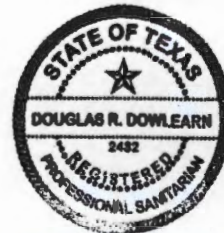

Douglas R. Dowlearn
10/22/18

RECEIVED

NOV 14 2018

SYSTEM COMPONENTS:

SCH 40 PVC sewer line
1" purple PVC supply line
500 gpd aerobic treatment plant with timed controls and a battery backup set to spray between midnight and 5:00 a.m.
Liquid chlorinator
2 K-Rain Gear Driven Pop-up Sprinkler
Pre-tank and 750 gallon pump tank

LANDSCAPING:

The native vegetation in the distribution area should consist of low level shrubs, plains grass, bluestem or bermuda. The entire area of the spray must be covered with a ground cover such as grass seed or sod prior to the final inspection. In the event the natural cover is disturbed, a suitable ground cover must be installed on all excavated areas.

VOID

VOID

Tanglewood Series, a Series within dia Sozo, LLC
c/o Cynthia Griffin
1173 Brook Valley Drive
Canyon Lake, TX 78133
Lot 73
Tanglewood Shores
Comal County
1" = 60'
* = test holes

Douglas R. Dorneman
10/22/18



approx 948 elev.
flowage easement

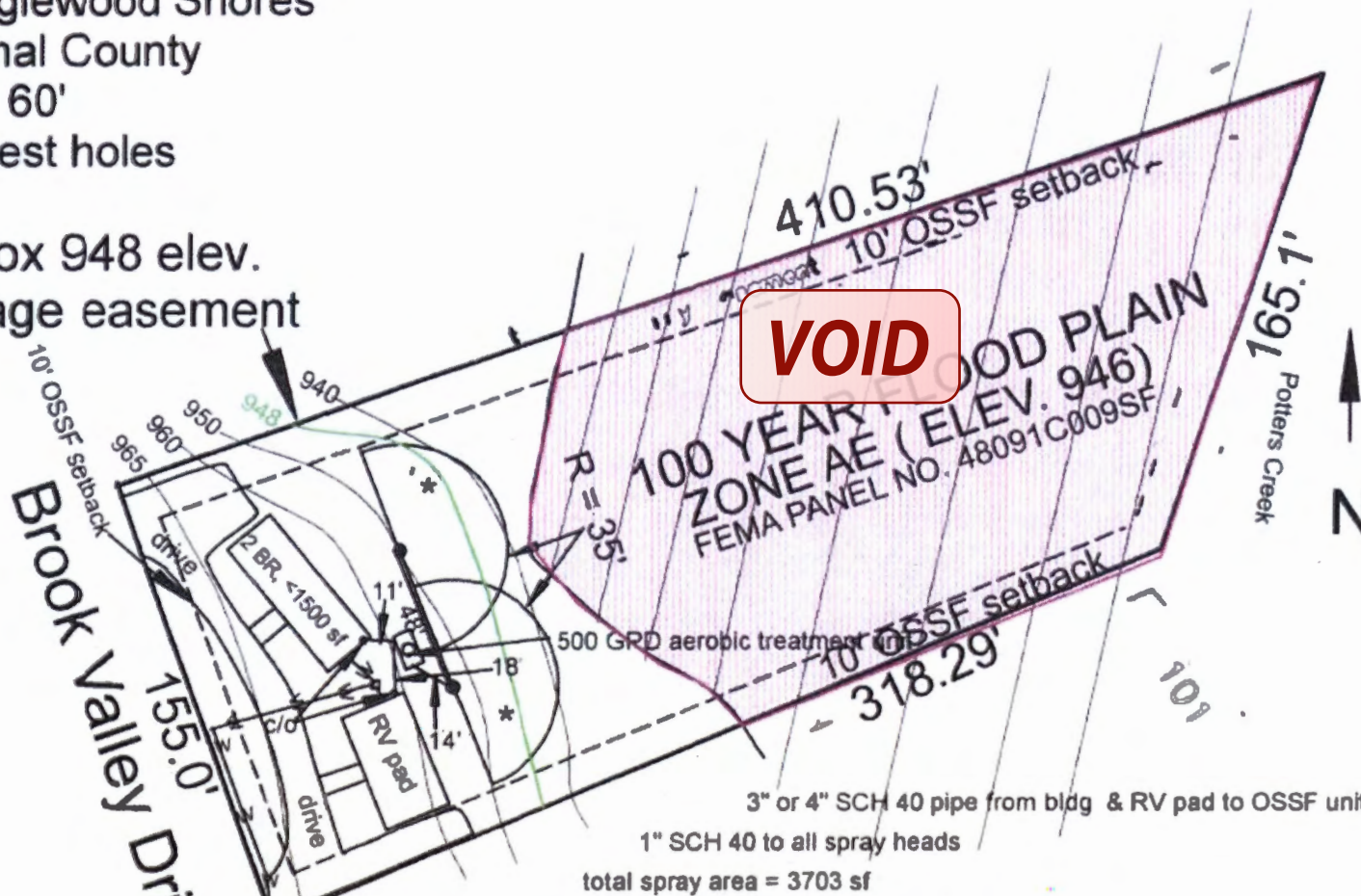

VOID

VOID

Note: water line will be SCH 80 or sleeved in SCH 40 under drive and 10' beyond, (& also where it is < 10' from the sewer line) to provide equivalent protection for OSSF requirements of TAC 285

3" or 4" SCH 40 pipe from bldg & RV pad to OSSF unit
1" SCH 40 to all spray heads
total spray area = 3703 sf



2/3

NOTICE OF CONFIDENTIALITY RIGHTS: IF YOU ARE A NATURAL PERSON, YOU MAY REMOVE OR STRIKE ANY OR ALL OF THE FOLLOWING INFORMATION FROM ANY INSTRUMENT THAT TRANSFERS AN INTEREST IN REAL PROPERTY BEFORE IT IS FILED FOR RECORD IN THE PUBLIC RECORDS: YOUR SOCIAL SECURITY NUMBER OR YOUR DRIVER'S LICENSE NUMBER.

General Warranty Deed from CYNTHIA M. GRIFFIN to TANGLEWOOD SERIES, a Series within dia Sozo, LLC.

Date: September 11, 2017

RECEIVED

Grantor: CYNTHIA M. GRIFFIN

NOV 14 2018

Grantor's Mailing Address: 956 Military Dr., Canyon Lake, Texas 78133

Grantee: TANGLEWOOD SERIES, a Series within dia Sozo, LLC

Grantee's Mailing Address: 956 Military Dr., Canyon Lake, Texas 78133

Consideration:

TEN DOLLARS (\$10.00) and other good and valuable consideration, the receipt and sufficiency of which are hereby acknowledged.

Property: (including any improvements):

Lot 72, TANGLEWOOD SHORES, a subdivision in COMAL COUNTY, TEXAS, according to the plat thereof on file in the Office of the County Clerk of Comal County, Texas in Vol. 4, Page 63, Plat Records of Comal County, Texas, and being the same property conveyed to Cynthia Marie Griffin by deed dated December 10, 2010, and recorded in Document No. 201006041799 of the real property records of Comal County, Texas.

Lot 73, TANGLEWOOD SHORES SUBDIVISION, Comal County, Texas, according to map or plat thereof recorded in Volume 4, Page(s) 63, of the Map and Plat Records of Comal County, Texas, and being part of the properties conveyed to Cynthia M. Griffin by deed dated October 29, 2010, and recorded in Document No. 201006037170 of the real property records of Comal County, Texas.

Lots 74 and 75, TANGLEWOOD SHORES, a subdivision in Comal County, Texas, according to map or plat thereof recorded in Volume 4, Page(s) 63, of the Map and Plat Records of Comal County, Texas, and being the same property conveyed to Cynthia M. Griffin by deed dated September 17, 2012, and recorded in Document No. 201206033080 of the real property records of Comal County, Texas.

RECEIVED

NOV 14 2018

Reservations from Conveyance: None.

Exceptions to Conveyance and Warranty: All presently recorded restrictions, reservations, easements, covenants and conditions that affect the property; taxes for the year 2017, the payment of which Grantee assumes; and subsequent assessments for that and prior years due to change in land usage, ownership, or both, the payment of which Grantee assumes.

These exceptions do not constitute an acknowledgement of the existence or viability of any of the foregoing, nor a ratification, adoption or revival of any expired or terminated interest.

Grantor, for the Consideration and subject to the Reservations from Conveyance and the Exceptions to Conveyance and Warranty, grants, sells, and conveys to Grantee the Property, together with all and singular the rights and appurtenances thereto in any way belonging, to have and to hold it to Grantee and Grantee's heirs, successors, and assigns forever. Grantor binds Grantor and Grantor's heirs and successors to warrant and forever defend all and singular the Property to Grantee and Grantee's heirs, successors, and assigns against every person whomsoever lawfully claiming or to claim the same or any part thereof, except as to the Reservations from Conveyance and the Exceptions to Conveyance and Warranty.

When the context requires, singular nouns and pronouns include the plural.

By: [Signature]
CYNTHIA M. GRIFFIN

THE STATE OF TEXAS *
COUNTY OF COMAL *

This instrument was acknowledged before me on this the 11 day of September, 2017, by CYNTHIA M. GRIFFIN.

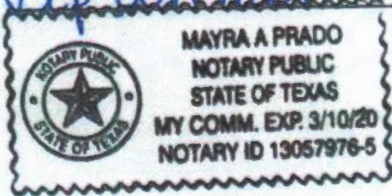

[Signature]
NOTARY PUBLIC, STATE OF TEXAS

AFTER RECORDING RETURN TO:
BRENTLY W. FREE, LLC
P. O. Box 310953
New Braunfels, Texas 78131

PREPARED IN THE LAW OFFICES OF:
BRENTLY W. FREE, LLC
P. O. Box 310953
New Braunfels, Texas 78131

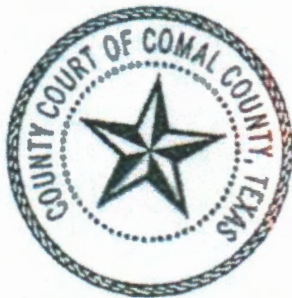

RECEIVED

NOV 14 2018

COUNTY ENGINEER

This page has been added to comply with the statutory requirement that the clerk shall stamp the recording information at the bottom of the last page.

This page becomes part of the document identified by the file clerk number affixed on preceding pages.

Filed and Recorded
Official Public Records
Bobbie Koepf, County Clerk
Comal County, Texas
09/11/2017 03:26:04 PM
TERRI 3 Page(s)
201706041820



Bobbie Koepf

OSSF DEVELOPMENT APPLICATION CHECKLIST

Staff will complete shaded

Items Date Received	Initials

Permit Number

Instructions:

Place a check mark next to all items that apply. For items that do not apply, place "N/A". This OSSF Development Application Checklist must accompany the completed application.

RECEIVED

NOV 14 2018

OSSF Permit

Completed Application for Permit for Authorization to Construct an On-Site Sewage Facility and License to Operate

Site/Soil Evaluation Completed by a Certified Site Evaluator or a Professional Engineer

Planning Materials of the OSSF as Required by the TCEQ Rules for OSSF Chapter 285. Planning Materials shall consist of a scaled design and all system specifications.

Required Permit Fee

Copy of Recorded Deed

Surface Application/Aerobic Treatment System

Recorded Certification of OSSF Requiring Maintenance/Affidavit to the Public

Signed Maintenance Contract with Effective Date as Issuance of License to Operate

N/A Portion of Proposed OSSF Located in the United States Army Corps of Engineers (USACE) Flowage Easement

N/A USACE Consent for proposed OSSF

I affirm that I have provided all information required for my OSSF Development Application and that this application constitutes a completed OSSF Development Application.

[Signature]
Signature of Applicant

Sign & Date

10-18-18
Date

___ COMPLETE APPLICATION	
Check No. _____	Receipt No. _____

___ INCOMPLETE APPLICATION
(Missing Items Circled, Application Refused)

REVISED
 1:55 pm, Feb 25, 2019

Tanglewood Series, a Series within dia Sozo, LLC
 c/o Cynthia Griffin
 1173 Brook Valley Drive
 Canyon Lake, TX 78133
 Lot 73
 Tanglewood Shores
 Comal County
 1" = 60'
 * = test holes



approx 948 elev.
 flowage easement

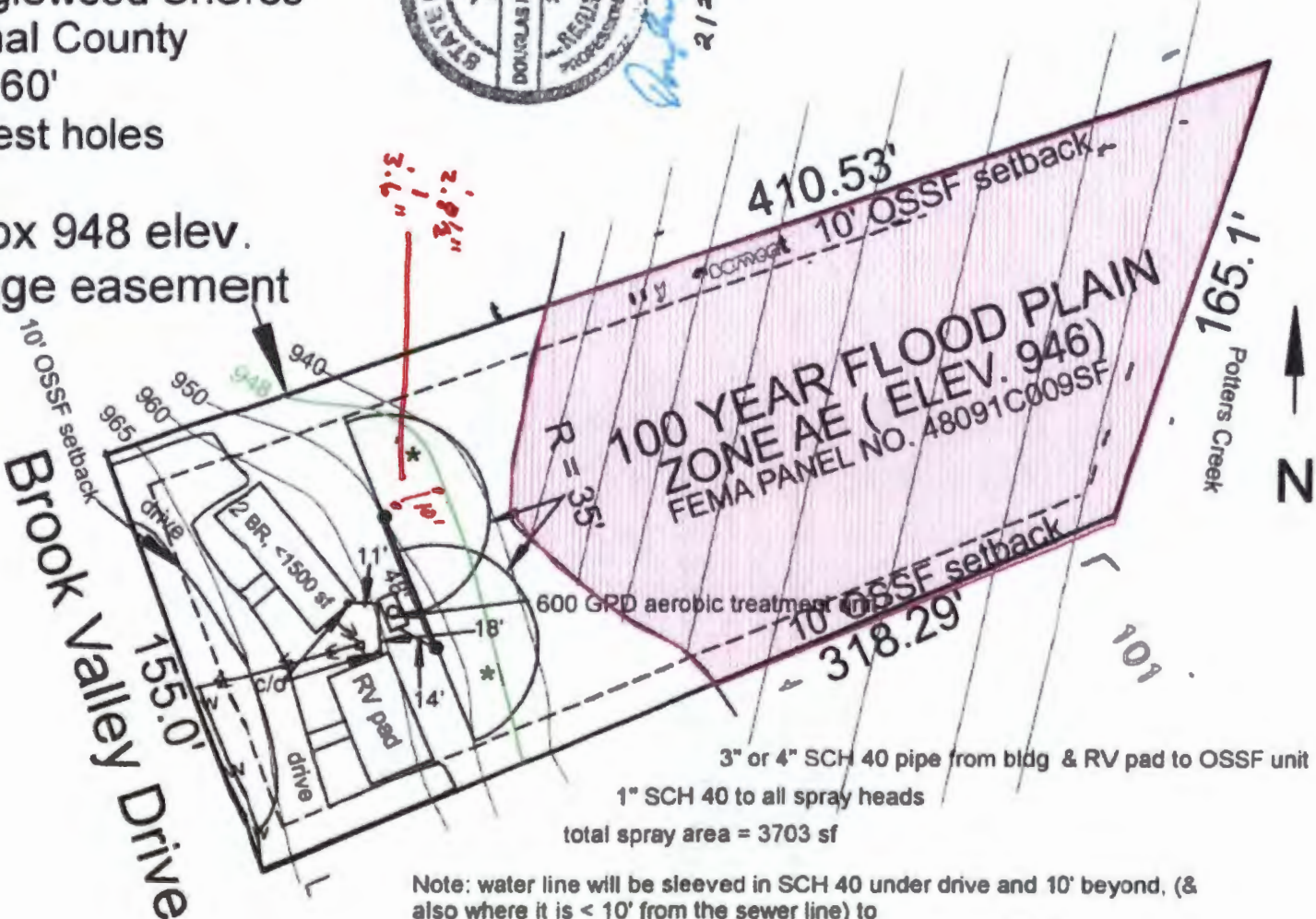

3" or 4" SCH 40 pipe from bldg & RV pad to OSSF unit
 1" SCH 40 to all spray heads
 total spray area = 3703 sf

Note: water line will be sleeved in SCH 40 under drive and 10' beyond, (& also where it is < 10' from the sewer line) to provide equivalent protection for OSSF requirements of TAC 285

2.912"
 3.6"

PS Septic Supply & Service
23011 FM 306
Canyon Lake, TX 78133

(830) 850-0080
 Fax: (830) 935-4932

Permit #: 108360

To: Cindy Griffin
1173 Brook Valley
Canyon Lake, TX 78133

Tech: Not Assigned
 Brand/Mfg.: MAXX AIR -
 System S/N:
 Aerator and S/N:

Site: 1173 Brook Valley, Canyon Lake
 Agency: Comal County
 County:
 Subdivision: Tanglewood Shores

Installed:
 Phone: (850) 313-9890
 Cell:
 Work:

Contract: 4/30/2019 - 4/30/2022
 Inspections per year: 3
 Service Due: 8/30/2019
 Alt Phone:
 Warranty Ending:

Inspection Type: _____ Inspection # _____ of _____ for the contract year

Item	Operational	Inoperative	N/A
Aerator:	_____	_____	_____
Irrigation pump:	_____	_____	_____
Air compressor:	_____	_____	_____
Disinfection device:	_____	_____	_____
Chlorine supply:	_____	_____	_____
Spray field vegetation:	_____	_____	_____
Sprinkler / Drip backwash:	_____	_____	_____
Photocell Test:	_____	_____	_____
Autodialer:	_____	_____	_____
Water Meter Reading: _____ CFM: _____ PSI: _____			

Test Results and observations: (As Required)

Fecal Coliform: _____
 Chlorine Residual: _____
 Test Method: _____
 BOD: _____
 TSS: _____
 Commercial Lab: _____
 Date Submitted: _____

Repairs made: Y / N

Repairs and Comments:

GATES Locked No ACCESS

Inspector: _____ Date: _____

Area: /0
 GPS:

ID = 706

Printed 8/27/2019

1173 Brook Valley, Canyon Lake



PAUL SWOYER SEPTIC SUPPLY & SERVICE
23011 FM 306
CANYON LAKE, TX 78133

MP#0001708
CHRISTOPHER RYAN SEIDENSTICKER

PROPERTY LEGAL DESCRIPTION:

Customer: Cindy Griffin
Site Address: 1173 Brook Valley
City/State: Canyon Lake, TX **Zip:** 78133
County: Comal **Permit#:** 108360
Phone Number: 850.313.9890
E-mail: cindy@saxetrealty.com

I. General: This On-Site Sewage Facility Service Agreement (hereinafter referred to as "Agreement") is entered into by and between Cindy Griffin (hereinafter referred to as "Client") and PS Supply & Service LLC. (hereinafter referred to as "Contractor"). By this agreement, Contractor agrees to render services, as described herein (the "Services"), and the client agrees to fulfill his/her/their responsibilities under this agreement herein.

II. Effective Dates: This agreement commences on the date of License to Operate is issued for Three (3) years.

Date of License to Operate: 4.30.2019 Last Date of Service: 4.30.2023

III. Services by Contractor: Contractor will provide the following Services:

1. Inspect and perform routine maintenance on the On-Site Sewage Facility ("OSSF") in compliance with the code, regulations, and/or rules of the Texas Commission on Environmental Quality ("TCEQ") and county in which the OSSF is located (the "County") and the manufacturer's requirements, at a frequency of approximately once every four (4) months.
2. Report to the appropriate regulatory authority and to Client, as required by the State of Texas' on-site rules and, if required, TCEQ or County rules. All findings must be reported to the appropriate regulatory authority within 14 days.
3. Notify Client and repair any components of the OSSF that are found to be in need of repair during the inspection. If warranty, you just do it. If not, Client will be responsible. Repairs will be made so brought up to compliance and bill forward.
4. Visit site in response to Client's request for unscheduled service within two business days from the date of Contractor's actual receipt of Client's request. Unscheduled service visits are not included in the fee agreement herein and will be billed to the client in addition to fees under this Agreement.
5. Provide notification of arrival to site to the Client or to site personnel. Additionally, Contractor will leave written notification of the visit at the site or with site personnel upon completion of inspection, and forward such notice to the appropriate regulatory authority within fourteen (14) days.

IV. Payment(s): Client shall pay to Contractor included with install, for the Services describe herein (the "Inspection and Routine Maintenance Fee"), excepting those described in Section III (4), or Section IX, herein. The Fee does not include equipment, parts or labor supplied for anything beyond routine inspection and routine maintenance. Payments for such additional services are due at the time services are provided or rendered. Payments not received within thirty (30) days from the due date will be subject the greater of a \$20.00 late penalty or 1.5% carrying charge on the original balance for each month or portion thereof a balance in past due. If for any reason such charges are found to be usurious by a court of competent jurisdiction, such charges shall be reduced to the maximum allowable by law. By signing this contract, Client authorizes Contractor to remove any parts installed, but not paid in full at the end of the thirty (30) days. Client agrees to pay for any labor cost associated with the installation and the reasonable cost of removal of said parts.

Client: 

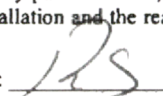
Contractor: 

V. Client's Responsibilities: Client is responsible for each and all of the following:

1. To maintain chlorinator and provide proper chlorine supply, if OSSF is so equipped.
2. To provide all necessary yard or lawn maintenance and removal of obstacles as needed to allow the OSSF to function properly, and to allow Contractor ready access to all parts of the OSSF.
3. To maintain a current license to operate, and abide by the conditions and limitations of that license and all requirements for on-site sewage facilities from the State and local regulatory agency.
4. To maintain the OSSF in accordance with manufacturer's recommendations.
5. To immediately notify Contractor and Agency of any and all problems with, the OSSF, including failure thereof.
6. Upon receipt of any written notification of required services from Contractor, to contact Contractor and authorize the required service. If Client elects a different contractor to perform the required service, Client is responsible for ensuring the substitute contractor holds the proper license (Installer II) and is certified by the manufacturer. Additionally, Client shall be responsible for ensuring proper notification is given to the appropriate regulatory authority, as required by the State and/or local regulatory authority rules.
7. To provide Contractor with water usage records, upon request, for evaluation by Contractor of the OSSF performance.
8. To pay required sampling charges for samples collected for testing (e.g. Biological Oxygen Demand/Total Suspended Solids ("BOD/TSS")) that may be required on the OSSF.
9. To prevent backwash from water treatment or water conditioning equipment to enter the OSSF.
10. To provide, at Client's expense, for pumping of tanks as needed.
11. To maintain site drainage sufficient to prevent adverse effects on the OSSF.
12. To promptly and fully pay Contractor's bills, fees, or invoices as described herein.

VI. Access by Contractor: Client agrees to allow Contractor, or personnel authorized by the Contractor, to enter the property at reasonable times without prior notice for the purpose of performing the Services described herein. Such entry shall include access to the OSSF electrical and physical components, including tanks, by means of manways or risers for the purpose of evaluations required by the manufacturer, and/or regulatory authority rules. If such manways or risers are not in place, Client shall allow and be responsible for payment of required excavation, including labor and materials, necessary to allow access to the OSSF or any required components. Such excavation shall be billed at the rate of \$75.00 per hour for labor, plus materials billed at list price. Contractor shall make only those efforts reasonable under the circumstances to replace excavated soil.

VII. Application or Transfer of Payment: The fees paid for this agreement may transfer to any subsequent owner(s) of the property on which the OSSF is located. The subsequent owner(s) must sign a similar agreement authorizing Contractor to perform the above-described Services, and accepting Client's responsibilities. The replacement Agreement must be signed and received within 30 days of transfer of ownership. Contractor will apply all funds received from Client first to any past due obligations arising from this Agreement including late charges, return check charges, and charges for repairs or services not paid within 30 days of invoicing. The consumption of the payment in this manner may lead to termination of the agreement by Contractor

VIII. Termination of Agreement: This agreement may be terminated by either party with 30 days written notice. If this agreement is so terminated by Client, Contractor shall be paid at the rate of \$75.00 per hour for any worked performed or required, but not yet paid. If terminated by Contractor, all amounts outstanding shall be due within thirty days of termination. The party terminating will immediately notify the other party, the equipment manufacturer, and the regulatory agency of the termination.

IX. Limitation of Liability: In no event shall Contractor be liable for indirect, consequential, incidental or punitive damages, whether in contract, tort, or any other theory of liability. In no event shall the Contractor's liability for direct damages exceed payments by the Client under this Agreement.

X. Severability and Reformation: If any provision in this Agreement shall be held to be invalid or unenforceable for any reason, it shall be reformed to the minimum extent necessary to effect the intent of the Parties. If any provision is such that it cannot reasonably be reformed, it shall be struck from this Agreement and the remaining provisions shall continue to be valid and enforceable.

XI. Performance of Agreement: Commencement of performance by Contractor under this agreement is contingent on the following conditions: (1) Contractor receiving a fully executed original copy of this agreement. (2) Contractor receiving payment in full of the fee(s) described herein. If the above conditions are not met, then Contractor is from any obligation to perform any portion of this agreement.

XII. Modification. This Agreement may not be changed or modified except by an instrument in writing, signed by both Contractor and Client.

XIII. Waiver. Except as otherwise noted in this Agreement, the waiver by other party of a breach of any provision of this Agreement shall not operate or be construed as a continuing waiver or as a consent to or waiver of any subsequent breach hereof.

Client:  _____

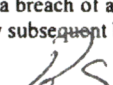
Contractor:  _____

XIV. Headings. The Article and Section headings in this Agreement are for the convenience of reference only and do not constitute a part of this Agreement and shall not be deemed to limit or affect any of the provisions hereof.

XV. GOVERNING LAW AND CHOICE OF VENUE. EACH OF THE PARTIES HERETO HEREBY CONSENTS TO THE EXCLUSIVE JURISDICTION OF THE COURTS OF THE STATE OF TEXAS, COUNTY OF COMAL, AND TO THE UNITED STATES DISTRICT COURT FOR THE WESTERN DISTRICT OF TEXAS – SAN ANTONIO DIVISION, AS WELL AS TO THE JURISDICTION OF ALL COURTS TO WHICH AN APPEAL MAY BE TAKEN FROM SUCH COURTS, FOR THE PURPOSE OF ANY SUIT, ACTION, OR OTHER PROCEEDING ARISING OUT OF, OR IN CONNECTION WITH, THIS AGREEMENT OR ANY OF THE TRANSACTIONS CONTEMPLATED HEREBY, INCLUDING, WITHOUT LIMITATION, ANY PROCEEDING RELATING TO ANCILLARY MEASURES IN AID OF ARBITRATION, PROVISIONAL REMEDIES AND INTERIM RELIEF, OR ANY PROCEEDING TO ENFORCE ANY ARBITRAL DECISION OR AWARD. EACH PARTY HERETO EXPRESSLY WAIVES ANY AND ALL RIGHTS TO BRING ANY SUIT, ACTION, OR OTHER PROCEEDING IN OR BEFORE ANY COURT OR TRIBUNAL OTHER THAN COURTS OF THE STATE OF TEXAS, COUNTY OF COMAL, AND COVENANTS THAT IT SHALL NOT SEEK IN ANY MANNER TO PROSECUTE OR DEFEND ANY DISPUTE OTHER THAN AS SET FORTH IN THIS ARTICLE XVI OR TO CHALLENGE OR SET ASIDE ANY DECISION, AWARD, OR JUDGMENT OBTAINED IN ACCORDANCE WITH THE PROVISIONS HEREOF. EACH OF THE PARTIES HERETO HEREBY EXPRESSLY WAIVES ANY AND ALL OBJECTIONS IT MAY HAVE TO VENUE, INCLUDING, WITHOUT LIMITATION, THE INCONVENIENCE OF SUCH FORUM, IN ANY OF SUCH COURTS.

XVI. JURY TRIAL WAIVER. THE PARTIES HEREBY UNCONDITIONALLY WAIVE THEIR RIGHT TO A JURY TRIAL OF ANY AND ALL CLAIMS OR CAUSES OF ACTION ARISING FROM OR RELATING TO THEIR RELATIONSHIP. THE PARTIES ACKNOWLEDGE THAT A RIGHT TO A JURY IS A CONSTITUTIONAL RIGHT, THAT THEY HAVE HAD AN OPPORTUNITY TO CONSULT WITH INDEPENDENT COUNSEL, AND THAT THIS JURY WAIVER HAS BEEN ENTERED INTO KNOWINGLY AND VOLUNTARILY BY ALL PARTIES TO THIS AGREEMENT. IN THE EVENT OF LITIGATION, THIS AGREEMENT MAY BE FILED AS A WRITTEN CONSENT TO A TRIAL BY THE COURT.

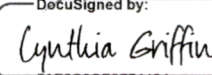
Approved by Contractor:  MP#0001708
DocuSigned by: CHRISTOPHER RYAN SEIDENSTICKER
Approved by Client:  SAF2C2CE3774434...

XVII. Reservation of Rights. Contractor reserves all rights not specifically granted herein.

XVIII. Counterparts. This Agreement may be executed in one or more counterparts, each of which shall be deemed to be an original but all of which together will constitute one and the same instrument.

XIX. Counsel. Contractor has previously recommended that Client engage counsel to assist him/her/it in reviewing this Agreement and all other matters relating to it. Contractor and Client shall each bear his/her/its own costs and expenses in connection with the negotiation and documentation of this Agreement.

XX. Entire Agreement: This agreement contains the entire agreement of the parties, and there are no promises or conditions in any other agreement, oral or written. The Parties expressly disclaim reliance on any prior statements, oral or written, by either party not expressly provided for herein.

Client:  Contractor: 

PS Septic Supply & Service
23011 FM 306
Canyon Lake, TX 78133

Phone: (830) 850-0080
Fax: (830) 935-4932

To: Cynthia Griffin
1173 Brook Valley
Canyon Lake, TX 78133

Printed: 1/26/2021
Site: 1173 Brook Valley
Canyon Lake, TX 78133
(850) 313-9890

Permit #: **108360**

Customer ID: 706

Agency: Comal County

Contract Dates: 4/30/2019 - 4/30/2023

County:

Sub: Tanglewood Shores

Scheduled Date 1/25/2021

Inspection 1 of 12

Mfg / Brand: - MAXX AIR

Treatment Type: Aerobic

Disposal: Surface Application

GPS Coordinates - Latitude: 29.922627 Longitude: -98.263116

Service Type: Scheduled Inspection

This counts as a type of "Scheduled Inspection"

Visit Date: 1/25/2021

Entered By: _

Method: Grab

Technician: Ryan Seidensticker

Maint. Provider: Ryan Seidensticker

Aerators: Operational

Sludge Levels

Filters: Operational

For Tank 1: 10

Irrigation Pumps: Operational

Disinfection Device: Operational

Chlorine Supply: Operational

Chlorine Residual: 0.03

Tank Lid / Riser: Secured

Sprinkler Drip Backwash: Good

Electric Circuits: Operational

Distribution System: Operational

Sprayfield Veg: Operational

Color: Good

Odor: Good

Alarm: Operational

Comments

Service Completed

Scum on pretreatment:0" - Technician Secured the Tank Lid and/or Riser prior to leaving location.

Owner signature: _____

Insp ID #:7764

Provider: *Christopher Ryan Seidensticker*
PS Septic Supply & Service

Technician: *Christopher Ryan Seidensticker*
PS Septic Supply & Service

License Info: MP0001708 Expires:

License Info: MP0001708 Expires: 9/1/2023

PS Septic Supply & Service
23011 FM 306
Canyon Lake, TX 78133

Phone: (830) 850-0080
Fax: (830) 935-4932

To: Cynthia Griffin
1173 Brook Valley
Canyon Lake, TX 78133

Printed: 9/17/2021
Site: 1173 Brook Valley
Canyon Lake, TX 78133
(850) 313-9890

Permit #: **108360** Customer ID: 706
Agency: Comal County Contract Dates: 4/30/2019 - 4/30/2023
County: Sub: Tanglewood Shores Scheduled Date 9/25/2021 Inspection 2 of 12
Mfg / Brand: - MAXX AIR
Treatment Type: Aerobic
Disposal: Surface Application GPS Coordinates - Latitude: 29.922627 Longitude: -98.263116

Service Type: Scheduled Inspection

This counts as a type of "Scheduled Inspection"
Entered By: Danielle Jordan

Visit Date: 9/16/2021

Method: Grab

Technician: Robert Podvin

Maint. Provider: Ryan Seidensticker

Aerators: Operational

Filters: Operational

Irrigation Pumps: Operational

Disinfection Device: Operational

Chlorine Supply: Operational

Chlorine Residual: .001

Sludge Levels

For Tank 1: 4

For Tank 2: 10

For Tank 3: 4

Tank Lid / Riser: Secured

Sprinkler Drip Backwash: Good

Electric Circuits: Operational

Distribution System: Operational

Sprayfield Veg: Operational

Color: Good

Odor: Good

Alarm: Operational

Comments

Service Completed

Scum on pretreatment 3"

System was off upon arrival

Restored power and system is operating properly - Technician Secured the Tank Lid and/or Riser prior to leaving location.

Insp ID #: 11877

Provider: *Christopher Ryan Seidensticker*
PS Septic Supply & Service

License Info: MP0001708 Expires:

PS Septic Supply & Service
23011 FM 306
Canyon Lake, TX 78133

Phone: (830) 850-0080
Fax: (830) 935-4932

To: Cynthia Griffin
1173 Brook Valley
Canyon Lake, TX 78133

Printed:5/13/2022
Site: 1173 Brook Valley
Canyon Lake, TX 78133
(850) 313-9890

Permit #: **108360** Customer ID: 706
Agency: Comal County Contract Dates: 4/30/2019 - 4/30/2023
County: Sub: Tanglewood Shores Scheduled Date: 5/25/2022 Inspection 4 of 12
Mfg / Brand: - MAXX AIR
Treatment Type: Aerobic
Disposal: Surface Application GPS Coordinates - Latitude: 29.922627 Longitude: -98.263116

Service Type: Scheduled Inspection

This counts as a type of "Scheduled Inspection"

Visit Date: 5/12/2022

Entered By: Michelle Irvin

Method: Grab

Technician: Not Assigned

Maint. Provider: Ryan Seidensticker

Aerators: Operational
Filters: Operational
Irrigation Pumps: Operational
Disinfection Device: Operational
Chlorine Supply: Operational
Chlorine Residual: .22

Sludge Levels
For Tank 1: 8
For Tank 2: 12
For Tank 3: 1

Tank Lid / Riser: Secured

Sprinkler Drip Backwash: Good

Electric Circuits: Operational
Distribution System: Operational
Sprayfield Veg: Operational

Color: Good
Odor: Good

Alarm: Operational

Comments

Scum = 6" - Technician Secured the Tank Lid and/or Riser prior to leaving location.

Service Completed

Insp ID #:17708

Provider: *Christopher Ryan Seidensticker*
PS Septic Supply & Service

License Info: MP0001708 Expires:



PAUL SWOYER SEPTIC SUPPLY & SERVICE
23011 FM 306
CANYON LAKE, TX 78133

MP#0001708
CHRISTOPHER RYAN SEIDENSTICKER

PROPERTY LEGAL DESCRIPTION:

Customer: Cynthia Griffin
Site Address: 1173 Brook Valley
City/State: Canyon Lake, TX **Zip:** 78133
County: Comal **Permit#:** 108360
Phone Number: 850-313-9890
E-mail: cindy@saxetrealty.com

I. General: This On-Site Sewage Facility Service Agreement (hereinafter referred to as "Agreement") is entered into by and between Cynthia Griffin, (hereinafter referred to as "Client") and PS Supply & Service LLC. (hereinafter referred to as "Contractor"). By this agreement, Contractor agrees to render services, as described herein (the "Services"), and the client agrees to fulfill his/her/their responsibilities under this agreement herein.

II. Effective Dates: This agreement commences on the date of License to Operate is issued for
Date of License to Operate: 04/30/2023 Last Date of Service: 04/30/2024

III. Services by Contractor: Contractor will provide the following Services:

1. Inspect and perform routine maintenance on the On-Site Sewage Facility ("OSSF") in compliance with the code, regulations, and/or rules of the Texas Commission on Environmental Quality ("TCEQ") and county in which the OSSF is located (the "County") and the manufacturer's requirements, at a frequency of approximately once every four (4) months.
2. Report to the appropriate regulatory authority and to Client, as required by the State of Texas' on-site rules and, if required, TCEQ or County rules. All findings must be reported to the appropriate regulatory authority within 14 days.
3. Notify Client and repair any components of the OSSF that are found to be in need of repair during the inspection. If warranty, you just do it. If not, Client will be responsible. Repairs will be made so brought up to compliance and bill forward.
4. Visit site in response to Client's request for unscheduled service within two business days from the date of Contractor's actual receipt of Client's request. Unscheduled service visits are not included in the fee agreement herein and will be billed to the client in addition to fees under this Agreement.
5. Provide notification of arrival to site to the Client or to site personnel. Additionally, Contractor will leave written notification of the visit at the site or with site personnel upon completion of inspection, and forward such notice to the appropriate regulatory authority within fourteen (14) days.

IV. Payment(s): Client shall pay to Contractor \$0.00, for the Services describe herein (the "Inspection and Routine Maintenance Fee"), excepting those described in Section III (4), or Section IX, herein. The Fee does not include equipment, parts or labor supplied for anything beyond routine inspection and routine maintenance. Payments for such additional services are due at the time services are provided or rendered. Payments not received within thirty (30) days from the due date will be subject the greater of a \$20.00 late penalty or 1.5% carrying charge on the original balance for each month or portion thereof a balance in past due. If for any reason such charges are found to be usurious by a court of competent jurisdiction, such charges shall be reduced to the maximum allowable by law. By signing this contract, Client authorizes Contractor to remove any parts installed, but not paid in full at the end of the thirty (30) days. Client agrees to pay for any labor cost associated with the installation and the reasonable cost of removal of said parts.

Client:

Contractor:

V. Client's Responsibilities: Client is responsible for each and all of the following:

1. To maintain chlorinator and provide proper chlorine supply, if OSSF is so equipped.
2. To provide all necessary yard or lawn maintenance and removal of obstacles as needed to allow the OSSF to function properly, and to allow Contractor ready access to all parts of the OSSF.
3. To maintain a current license to operate, and abide by the conditions and limitations of that license and all requirements for on-site sewage facilities from the State and local regulatory agency.
4. To maintain the OSSF in accordance with manufacturer's recommendations.
5. To immediately notify Contractor and Agency of any and all problems with, the OSSF, including failure thereof.
6. Upon receipt of any written notification of required services from Contractor, to contact Contractor and authorize the required service. If Client elects a different contractor to perform the required service, Client is responsible for ensuring the substitute contractor holds the proper license (Installer II) and is certified by the manufacturer. Additionally, Client shall be responsible for ensuring proper notification is given to the appropriate regulatory authority, as required by the State and/or local regulatory authority rules.
7. To provide Contractor with water usage records, upon request, for evaluation by Contractor of the OSSF performance.
8. To pay required sampling charges for samples collected for testing (e.g. Biological Oxygen Demand/Total Suspended Solids ("BOD/TSS")) that may be required on the OSSF.
9. To prevent backwash from water treatment or water conditioning equipment to enter the OSSF.
10. To provide, at Client's expense, for pumping of tanks as needed.
11. To maintain site drainage sufficient to prevent adverse effects on the OSSF.
12. To promptly and fully pay Contractor's bills, fees, or invoices as described herein.

VI. Access by Contractor: Client agrees to allow Contractor, or personnel authorized by the Contractor, to enter the property at reasonable times without prior notice for the purpose of performing the Services described herein. Such entry shall include access to the OSSF electrical and physical components, including tanks, by means of manways or risers for the purpose of evaluations required by the manufacturer, and/or regulatory authority rules. If such manways or risers are not in place, Client shall allow and be responsible for payment of required excavation, including labor and materials, necessary to allow access to the OSSF or any required components. Such excavation shall be billed at the rate of \$75.00 per hour for labor, plus materials billed at list price. Contractor shall make only those efforts reasonable under the circumstances to replace excavated soil.

VII. Application or Transfer of Payment: The fees paid for this agreement may transfer to any subsequent owner(s) of the property on which the OSSF is located. The subsequent owner(s) must sign a similar agreement authorizing Contractor to perform the above-described Services, and accepting Client's responsibilities. The replacement Agreement must be signed and received within 30 days of transfer of ownership. Contractor will apply all funds received from Client first to any past due obligations arising from this Agreement including late charges, return check charges, and charges for repairs or services not paid within 30 days of invoicing. The consumption of the payment in this manner may lead to termination of the agreement by Contractor

VIII. Termination of Agreement: This agreement may be terminated by either party with 30 days written notice. If this agreement is so terminated by Client, Contractor shall be paid at the rate of \$75.00 per hour for any worked performed or required, but not yet paid. If terminated by Contractor, all amounts outstanding shall be due within thirty days of termination. The party terminating will immediately notify the other party, the equipment manufacturer, and the regulatory agency of the termination.

IX. Limitation of Liability: In no event shall Contractor be liable for indirect, consequential, incidental or punitive damages, whether in contract, tort, or any other theory of liability. In no event shall the Contractor's liability for direct damages exceed payments by the Client under this Agreement.

X. Severability and Reformation: If any provision in this Agreement shall be held to be invalid or unenforceable for any reason, it shall be reformed to the minimum extent necessary to effect the intent of the Parties. If any provision is such that it cannot reasonably be reformed, it shall be struck from this Agreement and the remaining provisions shall continue to be valid and enforceable.

XI. Performance of Agreement: Commencement of performance by Contractor under this agreement is contingent on the following conditions: (1) Contractor receiving a fully executed original copy of this agreement. (2) Contractor receiving payment in full of the fee(s) described herein. If the above conditions are not met, then Contractor is from any obligation to perform any portion of this agreement.

XII. Modification. This Agreement may not be changed or modified except by an instrument in writing, signed by both Contractor and Client.

XIII. Waiver. Except as otherwise provided in this Agreement, the waiver by other party of a breach of any provision of this Agreement shall not operate or be construed as a continuing waiver or as a consent to or waiver of any subsequent breach hereof.

Client:  _____

Contractor:  _____

XIV. Headings. The Article and Section headings in this Agreement are for the convenience of reference only and do not constitute a part of this Agreement and shall not be deemed to limit or affect any of the provisions hereof.

XV. GOVERNING LAW AND CHOICE OF VENUE. EACH OF THE PARTIES HERETO HEREBY CONSENTS TO THE EXCLUSIVE JURISDICTION OF THE COURTS OF THE STATE OF TEXAS, COUNTY OF COMAL, AND TO THE UNITED STATES DISTRICT COURT FOR THE WESTERN DISTRICT OF TEXAS – SAN ANTONIO DIVISION, AS WELL AS TO THE JURISDICTION OF ALL COURTS TO WHICH AN APPEAL MAY BE TAKEN FROM SUCH COURTS, FOR THE PURPOSE OF ANY SUIT, ACTION, OR OTHER PROCEEDING ARISING OUT OF, OR IN CONNECTION WITH, THIS AGREEMENT OR ANY OF THE TRANSACTIONS CONTEMPLATED HEREBY, INCLUDING, WITHOUT LIMITATION, ANY PROCEEDING RELATING TO ANCILLARY MEASURES IN AID OF ARBITRATION, PROVISIONAL REMEDIES AND INTERIM RELIEF, OR ANY PROCEEDING TO ENFORCE ANY ARBITRAL DECISION OR AWARD. EACH PARTY HERETO EXPRESSLY WAIVES ANY AND ALL RIGHTS TO BRING ANY SUIT, ACTION, OR OTHER PROCEEDING IN OR BEFORE ANY COURT OR TRIBUNAL OTHER THAN COURTS OF THE STATE OF TEXAS, COUNTY OF COMAL, AND COVENANTS THAT IT SHALL NOT SEEK IN ANY MANNER TO PROSECUTE OR DEFEND ANY DISPUTE OTHER THAN AS SET FORTH IN THIS ARTICLE XVI OR TO CHALLENGE OR SET ASIDE ANY DECISION, AWARD, OR JUDGMENT OBTAINED IN ACCORDANCE WITH THE PROVISIONS HEREOF. EACH OF THE PARTIES HERETO HEREBY EXPRESSLY WAIVES ANY AND ALL OBJECTIONS IT MAY HAVE TO VENUE, INCLUDING, WITHOUT LIMITATION, THE INCONVENIENCE OF SUCH FORUM, IN ANY OF SUCH COURTS.

XVI. JURY TRIAL WAIVER. THE PARTIES HEREBY UNCONDITIONALLY WAIVE THEIR RIGHT TO A JURY TRIAL OF ANY AND ALL CLAIMS OR CAUSES OF ACTION ARISING FROM OR RELATING TO THEIR RELATIONSHIP. THE PARTIES ACKNOWLEDGE THAT A RIGHT TO A JURY IS A CONSTITUTIONAL RIGHT, THAT THEY HAVE HAD AN OPPORTUNITY TO CONSULT WITH INDEPENDENT COUNSEL, AND THAT THIS JURY WAIVER HAS BEEN ENTERED INTO KNOWINGLY AND VOLUNTARILY BY ALL PARTIES TO THIS AGREEMENT. IN THE EVENT OF LITIGATION, THIS AGREEMENT MAY BE FILED AS A WRITTEN CONSENT TO A TRIAL BY THE COURT.

Approved by Contractor:



MP#0001708

CHRISTOPHER RYAN SEIDENSTICKER

DocuSigned by:

Approved by Client:

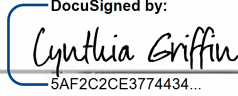
5AF2C2CE3774434...

XVII. Reservation of Rights. Contractor reserves all rights not specifically granted herein.

XVIII. Counterparts. This Agreement may be executed in one or more counterparts, each of which shall be deemed to be an original but all of which together will constitute one and the same instrument.

XIX. Counsel. Contractor has previously recommended that Client engage counsel to assist him/her/it in reviewing this Agreement and all other matters relating to it. Contractor and Client shall each bear his/her/its own costs and expenses in connection with the negotiation and documentation of this Agreement.

XX. Entire Agreement: This agreement contains the entire agreement of the parties, and there are no promises or conditions in any other agreement, oral or written. The Parties expressly disclaim reliance on any prior statements, oral or written, by either party not expressly provided for herein.

Client: 

Contractor: 

PS Septic Supply & Service
23011 FM 306
Canyon Lake, TX 78133

Phone: (830) 850-0080
Fax: (830) 935-4932

Printed:9/14/2022 Insp ID #:20857

Permit #: **108360**

To: Cynthia Griffin
1173 Brook Valley
Canyon Lake, TX 78133

Main Phone: (850) 313-9890
Work:
Cell Phone:
Alt Cell:

Agency: Comal County
County: Sub: Tanglewood Shores
Mfg / Brand: - MAXX AIR
Treatment Type: Aerobic
Disposal: Surface Application

Customer ID: 706
Contract Dates: 4/30/2019 - 4/30/2023
Scheduled Date: 9/25/2022 Inspection 5 of 12
Installed: 4/30/2019
Warranty End: 4/30/2022
GPS Coordinates: Latitude: 29.922627 Longitude: -98.263116

Service Type: Scheduled Inspection

This counts as a type of "Scheduled Inspection"

Visit Date: 9/14/2022

Entered By: Nicole Loria

Method: Grab

Copy emailed to Customer

Customer Emailed: 9/14/2022

Technician: Not Assigned

Maint. Provider: Ryan Seidensticker

Aerators: Operational

Sludge Levels

Filters: Operational

Irrigation Pumps: Operational

For Tank 2: N/A

Disinfection Device: Operational

For Tank 3: 4

Chlorine Supply: Operational

Chlorine Residual: .11

Electric Circuits: Operational

Tank Lid / Riser: Secured

Distribution System: Operational

Insp. Port / Plug: Secured

Sprayfield Veg: Operational

Alarm: Operational

Comments

Service Completed

- Scum on pretreatment 2 - Technician Secured the Tank Lid and/or Riser prior to leaving location. - Inspection Port Plug was noted as Secured prior to leaving. - Copy emailed to the customer on 9/14/2022.

Site: 1173 Brook Valley, Canyon Lake, TX 78133

Provider: *Christopher Ryan Seidensticker*
PS Septic Supply & Service

License Info: MP0001708 Expires:

PS Septic Supply & Service
23011 FM 306
Canyon Lake, TX 78133

Phone: (830) 850-0080
Fax: (830) 935-4932

Printed: 1/27/2023

Insp ID #: 25115

Permit #: **108360**

To: Cynthia Griffin
1173 Brook Valley
Canyon Lake, TX 78133

Main Phone: (850) 313-9890

Work:

Cell Phone:

Alt Cell:

Customer ID: 706

Contract Dates: 4/30/2023 - 4/30/2024

Scheduled Date: 1/25/2023

Inspection 1 of 3

Installed: 4/30/2019

Warranty End: 4/30/2022

Agency: Comal County

County: Comal County

Mfg / Brand: - MAXX AIR

Sub: Tanglewood Shores

Treatment Type: Aerobic

Disposal: Surface Application

GPS Coordinates: Latitude: 29.922627 Longitude: -98.263116

Service Type: Scheduled Inspection

This counts as a type of "Scheduled Inspection"

Entered By: Ashley Spitzenberger

Visit Date: 1/26/2023

Copy emailed to Customer

Customer Emailed: 1/27/2023

Method: Grab

Technician: Fabian Young

Maint. Provider: Ryan Seidensticker

Sludge Levels

For Tank 1: NA

For Tank 2: NA

For Tank 3: NA

For Tank 4: NA

Chlorine Residual: NA

Comments

Service Completed

- Unable to reach homeowner for inspection appointment, please contact our office to set up an inspection appointment - Inspection Port Plug was noted as N/A prior to leaving. - Copy emailed to the customer on 1/27/2023.

Site: 1173 Brook Valley, Canyon Lake, TX 78133

Provider: *Christopher Ryan Seidensticker*
PS Septic Supply & Service

License Info: MP0001708 Expires:

Inspection Date: 11/26/24
 Service expires: July 20, 2025
 Subdivision: Tanglewood Shores

1659 State Highway 46 W. Ste. 115-200
 New Braunfels, TX 78132
 830.624.5859

Clear Choice Septic Services

Routine Maintenance Inspection Report

This Inspection Report Record shall be completed, signed and dated after each inspection

Billing Address:
 1173 Brook Valley Dr Canyon Lake, TX 78133

Site Address:
 1173 Brook Valley Dr Canyon Lake, TX 78133

Contact: Cindy Griffin
 Number: 850-313-9890

Lot: 73 Permit: 108360
 County: Comal
 Type of System: Spray

Manufacture/Size: MaxAir/600 GPD

Customer Notes:

INSPECTION ITEM:	YES	NO	TESTS REQUIRED AND RESULTS:		
Compressor Pressure Reading/ Aerators ACFM:	<u>3.0 PSI</u>			Required Yes/ No	Results mg/ 1 mpn/ 100mi or Trace
Filters are intact and operating:	<u>/</u>				
Irrigation Pumps have correct pressure:	<u>/</u>				
Recirculation Pumps active on system:	<u>N/A</u>			TSS (Grab test method)	Y/ <u>N</u> <u>clean</u>
Disinfection Device present & functioning properly:	<u>/</u>			C1 (OTO test method)	<u>Y</u> /N <u>1.0</u>
Chlorine Supply visible:	<u>/</u>				
Electrical Circuits functional:	<u>/</u>				
Sprinklers/ Drip Pad operating correctly:	<u>/</u>				
Dripfield/ Sprayfield Vegetation present:	<u>/</u>				
Back Flush Dripfield, if applicable:	<u>N/A</u>				

Access Ports are Secured: YES NO

Service or repairs completed to system:

CLEANED AIR FILTER ON COMPRESSOR. CHECKED FLOATS, SPRINKLERS, AND CHLORINE LEVEL. SET TIMER (12-5AM) AND RINSED SYSTEM. REPLACED ONE SPRINKLER HEAD AND ALARM BULB, AND REPLACED AIR LINE.

Copies of this Report have been sent to the following: County: Comal / Property Owner.

Date completed: 11/26/24 Arrival Time: 9:56 AM Departure Time: 11:13 AM

Maintenance Technician: JOSEPH SMITH

Maintenance Provider: 

Inspection Date: 3-28-25
 Service expires: 7/20/2025
 Subdivision: Tanglewood Shores

1659 State Highway 46 W. Ste. 115-200
 New Braunfels, TX 78132
 830.624.5859

Clear Choice Septic Services

Routine Maintenance Inspection Report

This Inspection Report Record shall be completed, signed and dated after each inspection

Billing Address:
 1173 Brook Valley Dr Canyon Lake, TX 78133

Site Address:
 1173 Brook Valley Dr Canyon Lake, TX 78133

Contact: Cindy Griffin
 Number: 850-313-9890

Lot: 73 Permit: 108360
 County: Comal
 Type of System: Spray

Manufacture/Size: MaxAir-600 GPD

Customer Notes:

INSPECTION ITEM:	YES	NO	TESTS REQUIRED AND RESULTS:		
Compressor Pressure Reading/ Aerators ACFM:	3.0 psig			Required Yes/ No	Results mg/ 1 mpn/ 100mi or Trace
Filters are intact and operating:	✓				
Irrigation Pumps have correct pressure:	✓				
Recirculation Pumps active on system:	N/A		TSS (Grab test method)	Y/N	clear
Disinfection Device present & functioning properly:	✓		C1 (OTO test method)	Y/N	1.0
Chlorine Supply visible:	✓				
Electrical Circuits functional:	✓				
Sprinklers/ Drip Pad operating correctly:	✓				
Dripfield/ Sprayfield Vegetation present:	✓				
Back Flush Dripfield, if applicable:	N/A				

Access Ports are Secured:	(YES)	NO
---------------------------	-------	----

Service or repairs completed to system:
Cleaned and filled tank on compressor
checked floats, sprinklers and
chlorine set timer and rinsed system.

Copies of this Report have been sent to the following: County: Comal / Property Owner.

Date completed: 3-28-25 Arrival Time: 3:36 Departure Time: 4:03

Maintenance Technician: W. Yarb

Maintenance Provider: [Signature]