

Comal County

OFFICE OF COMAL COUNTY ENGINEER

License to Operate On-Site Sewage Treatment and Disposal Facility

Issued This Date: 01/22/2019

Permit Number: 108483

Location Description: 921 RHINESTONE CANYON LAKE, TX 78133

Subdivision: Mystic Bluffs

Unit:

Lot: 23

Block:

Acreage:

Type of System: Aerobic Surface Irrigation

Issued to: Robert W. Smith

This license is authorization for the owner to operate and maintain a private facility at the location described in accordance to the rules and regulations for on-site sewerage facilities of Comal County, Texas, and the Texas Commission on Environmental Quality.

The license grants permission to operate the facility. It does not guarantee successful operation. It is the responsibility of the owner to maintain and operate the facility in a satisfactory manner.

Alterations to this permit including, but not limited to:

- Increase in the square feet of living area
- Increase in the number of bedrooms
- A change of use (i.e. residential to commercial)
- Relocation of system components (including the relocation of spray heads)
- Installation of landscaping
- Adding new structures to the system

may require a new permit. It is the responsibility of the owner to apply for a new permit, if applicable.

Inspection and licensing of a facility indicates only that the facility meets certain minimum requirements. It does not impede any governmental entity in taking the proper steps to prevent or control pollution, to abate nuisance, or to protect the public health.

This license to operate is valid for an indefinite period. The holder may transfer it to a succeeding owner, provided the facility has not been remodeled and is functioning properly.

Licensing Authority
Comal County Environmental Health

Signature of James K. Connor
ENVIRONMENTAL HEALTH INSPECTOR

OS0032485

Signature of Environmental Health Coordinator
ENVIRONMENTAL HEALTH COORDINATOR

OS0007722

Comal County Environmental Health OSSF Inspection Sheet

Installer Name: Winters OSSF Installer #: OS0005924
 1st Inspection Date: 1-16-19 2nd Inspection Date: _____ 3rd Inspection Date: 1-22-19 Final
 Inspector Name: Conner Inspector Name: _____ Inspector Name: Conner
 Permit#: 108483 Address: Mystic Bluffs 921 Rhinestone

No.	Description	Answer	Citations	Notes	1st Insp.	2nd Insp.	3rd Insp.
1	SITE AND SOIL CONDITIONS & SETBACK DISTANCES Site and Soil Conditions Consistent with Submitted Planning Materials	/	285.31(a) 285.30(b)(1)(A)(iv) 285.30(b)(1)(A)(v) 285.30(b)(1)(A)(iii) 285.30(b)(1)(A)(ii) 285.30(b)(1)(A)(i)		/		
2	SITE AND SOIL CONDITIONS & SETBACK DISTANCES Setback Distances Meet Minimum Standards	/	285.91(10) 285.30(b)(4) 285.31(d)		/		
3	SEWER PIPE Proper Type Pipe from Structure to Disposal System (Cast Iron, Ductile Iron, Sch. 40, SDR 26)	/	285.32(a)(1)		/		
4	SEWER PIPE Slope from the Sewer to the Tank at least 1/8 Inch Per Foot	/	285.32(a)(3)		/		
5	SEWER PIPE Two Way Sanitary - Type Cleanout Properly Installed (Add. C/O Every 100' &/or 90 degree bends)	/	285.32(a)(5)		/		
6	PRETREATMENT Installed (if required) TCEQ Approved List PRETREATMENT Septic Tank(s) Meet Minimum Requirements		285.32(b)(1)(G) 285.32(b)(1)(E)(iii) 285.32(b)(1)(E)(iv) 285.32(b)(1)(F) 285.32(b)(1)(B) 285.32(b)(1)(C)(i) 285.32(b)(1)(C)(ii) 285.32(b)(1)(D) 285.32(b)(1)(E) 285.32(b)(1)(A) 285.32(b)(1)(E)(ii)(iii) 285.32(b)(1)(E)(i) 285.32(b)(1)(E)(ii)(i)				
7	PRETREATMENT Grease Interceptors if required for commercial		285.34(d)				

*Tank set level no leaks operational cover
Covered 1-22-19*

**Comal County Environmental Health
OSSF Inspection Sheet**

final

No.	Description	Answer	Citations	Notes	1st Insp.	2nd Insp.	3rd Insp.
40	APPLICATION AREA Distribution Pipe, Fitting, Sprinkler Heads & Valve Covers Color Coded Purple?	/	285.33(d)(2)(G)(III)(II)285.33(d)(2)(G)(III)(III)285.33(d)(2)(G)(v) 285.33(d)(2)(G)(III) 285.33(d)(2)(G)(iv) 285.33(d)(2)(G)(i) 285.33(d)(2)(G)(ii) 285.33(d)(2)(G)(III)(I)		/		
41	APPLICATION AREA Low Angle Nozzles Used / Pressure Is as required APPLICATION AREA Acceptable Area, nothing within 10 ft of sprinkler heads? APPLICATION AREA The Landscape Plan Is as Designed	/	285.33(d)(2)(G)(I) 285.33(d)(2)(A) 285.33(d)(2)(F)		/		/
42	APPLICATION AREA Area Installed	/		4241 SF	/		
43	PUMP TANK Meets Minimum Reserve Capacity Requirements						
44	PUMP TANK Material Type & Manufacturer						
45	PUMP TANK Type/Size of Pump Installed						

Comal County Environmental Health OSSF Inspection Sheet

Installer Name: Winters OSSF Installer #: 050005924

1st Inspection Date: 1-16-19 2nd Inspection Date: _____ 3rd Inspection Date: _____

Inspector Name: Connor Inspector Name: _____ Inspector Name: _____

Permit#: 108483 Address: Mystic Bluffs 921 Rhinestone

No.	Description	Answer	Citations	Notes	1st Insp.	2nd Insp.	3rd Insp.
1	SITE AND SOIL CONDITIONS & SETBACK DISTANCES Site and Soil Conditions Consistent with Submitted Planning Materials	/	285.31(a) 285.30(b)(1)(A)(iv) 285.30(b)(1)(A)(v) 285.30(b)(1)(A)(iii) 285.30(b)(1)(A)(ii) 285.30(b)(1)(A)(i)		/		
2	SITE AND SOIL CONDITIONS & SETBACK DISTANCES Setback Distances Meet Minimum Standards	/	285.91(10) 285.30(b)(4) 285.31(d)		/		
3	SEWER PIPE Proper Type Pipe from Structure to Disposal System (Cast Iron, Ductile Iron, Sch. 40, SDR 26)	/	285.32(a)(1)		/		
4	SEWER PIPE Slope from the Sewer to the Tank at least 1/8 Inch Per Foot	/	285.32(a)(3)		/		
5	SEWER PIPE Two Way Sanitary - Type Cleanout Properly Installed (Add. C/O Every 100' &/or 90 degree bends)	/	285.32(a)(5)		/		
6	PRETREATMENT Installed (if required) TCEQ Approved List PRETREATMENT Septic Tank(s) Meet Minimum Requirements		285.32(b)(1)(G)285.32(b)(1)(E)(iii) 285.32(b)(1)(E)(iv) 285.32(b)(1)(F) 285.32(b)(1)(B) 285.32(b)(1)(C)(i) 285.32(b)(1)(C)(ii) 285.32(b)(1)(D) 285.32(b)(1)(E) 285.32(b)(1)(A) 285.32(b)(1)(E)(ii)(II) 285.32(b)(1)(E)(i) 285.32(b)(1)(E)(ii)(I)				
7	PRETREATMENT Grease Interceptors if required for commercial		285.34(d)				

tank set level no leaks operational cover

**Comal County Environmental Health
OSSF Inspection Sheet**

No.	Description	Answer	Citations	Notes	1st Insp.	2nd Insp.	3rd Insp.
8	SEPTIC TANK Tank(s) Clearly Marked SEPTIC TANK If Single Tank, 2 Compartments Provided with Baffle SEPTIC TANK Inlet Flowline Greater than 3" and " T " Provided on Inlet and Outlet SEPTIC TANK Septic Tank(s) Meet Minimum Requirements		285.32(b)(1)(E) 285.91(2) 285.32(b)(1)(F) 285.32(b)(1)(E)(iii) 285.32(b)(1)(E)(ii)(II) 285.32(b)(1)(E)(ii)(I) 285.32(b)(1)(E)(i) 285.32(b)(1)(D) 285.32(b)(1)(C)(ii) 285.32(b)(1)(C)(i) 285.32(b)(1)(B) 285.32(b)(1)(A) 285.32(b)(1)(E)(iv)				
9	ALL TANKS Installed on 4" Sand Cushion/ Proper Backfill Used	/	285.32(b)(1)(F) 285.32(b)(1)(G) 285.34(b)		/		
10	SEPTIC TANK Inspection / Clean Out Port & Risers Provided on Tanks Buried Greater than 12" Sealed and Capped		285.38(d)				
11	SEPTIC TANK Secondary restraint system provided SEPTIC TANK Riser permanently fastened to lid or cast into tank SEPTIC TANK Riser cap protected against unauthorized intrusions		285.38(d) 285.38(e)				
12	SEPTIC TANK Tank Volume Installed						
13	PUMP TANK Volume Installed						
14	AEROBIC TREATMENT UNIT Size Installed	/			/		
15	AEROBIC TREATMENT UNIT Manufacturer AEROBIC TREATMENT UNIT Model Number	/		Solan Air SA 600 LP 778	/		
16	DISPOSAL SYSTEM Absorptive		285.33(a)(4) 285.33(a)(1) 285.33(a)(2) 285.33(a)(3)				
17	DISPOSAL SYSTEM Leaching Chamber		285.33(a)(1) 285.33(a)(3) 285.33(a)(4) 285.33(a)(2)				
18	DISPOSAL SYSTEM Evapo-transpirative		285.33(a)(3) 285.33(a)(4) 285.33(a)(1) 285.33(a)(2)				

**Comal County Environmental Health
OSSF Inspection Sheet**

No.	Description	Answer	Citations	Notes	1st Insp.	2nd Insp.	3rd Insp.
19	DISPOSAL SYSTEM Drip Irrigation		285.33(a)(1) 285.33(a)(3) 285.33(a)(4) 285.33(a)(2)				
20	DISPOSAL SYSTEM Soil Substitution		285.33(d)(4)				
21	DISPOSAL SYSTEM Pumped Effluent		285.33(a)(4) 285.33(a)(3) 285.33(a)(1)				
22	DISPOSAL SYSTEM Gravelless Pipe		285.33(a)(3) 285.33(a)(2) 285.33(a)(4) 285.33(a)(1)				
23	DISPOSAL SYSTEM Mound		285.33(a)(3) 285.33(a)(1) 285.33(a)(2) 285.33(a)(4)				
24	DISPOSAL SYSTEM Other (describe) (Approved Design)	✓	285.33(d)(6) 285.33(c)(4)	<i>aerobic spray</i> ✓			
25	DRAINFIELD Absorptive Drainline 3" PVC or 4" PVC						
26	DRAINFIELD Area Installed						
27	DRAINFIELD Level to within 1 inch per 25 feet and within 3 inches over entire excavation		285.33(b)(1)(A)(v)				
28	DRAINFIELD Excavation Width DRAINFIELD Excavation Depth DRAINFIELD Excavation Separation DRAINFIELD Depth of Porous Media DRAINFIELD Type of Porous Media						
29	DRAINFIELD Pipe and Gravel - Geotextile Fabric in Place		285.33(b)(1)(E)				
30	DRAINFIELD Leaching Chambers DRAINFIELD Chambers - Open End Plates w/Splash Plate, Inspection Port & Closed End Plates in Place (per manufacturers spec.)		285.33(c)(2)				
31	LOW PRESSURE DISPOSAL SYSTEM Adequate Trench Length & Width, and Adequate Separation Distance between Trenches		285.33(d)(1)(C)(i)				

**Comal County Environmental Health
OSSF Inspection Sheet**

No.	Description	Answer	Citations	Notes	1st Insp.	2nd Insp.	3rd Insp.
32	<p>EFFLUENT DISPOSAL SYSTEM Utilized Only by Single Family Dwelling</p> <p>EFFLUENT DISPOSAL SYSTEM Topographic Slopes < 2.0%</p> <p>EFFLUENT DISPOSAL SYSTEM Adequate Length of Drain Field (1000 Linear ft. for 2 bedrooms or Less & an additional 400 ft. for each additional bedroom)</p> <p>EFFLUENT DISPOSAL SYSTEM Lateral Depth of 18 inches to 3 ft. & Vertical Separation of 1ft on bottom and 2 ft. to restrictive horizon and ground water respectfully</p> <p>EFFLUENT DISPOSAL SYSTEM Lateral Drain Pipe (1.25 - 1.5" dia.) & Pipe Holes (3/16 - 1/4" dia. Hole Size) 5 ft. Apart</p>		<p>285.33(b)(3)(A)</p> <p>285.33(b)(3)(A)</p> <p>285.33(b)(3)(B)</p> <p>285.91(13)</p> <p>285.33(b)(3)(D)</p> <p>285.33(b)(3)(F)</p>				
33	AEROBIC TREATMENT UNIT Is Aerobic Unit Installed According to Approved Guidelines.	/	285.32(c)(1)		/		
34	<p>AEROBIC TREATMENT UNIT Inspection/Clean Out Port & Risers Provided</p> <p>AEROBIC TREATMENT UNIT Secondary restraint system provided</p> <p>AEROBIC TREATMENT UNIT Riser permanently fastened to lid or cast into tank</p> <p>AEROBIC TREATMENT UNIT Riser cap protected against unauthorized intrusions</p>	/			/		
35	AEROBIC TREATMENT UNIT Chlorinator Properly Installed with Chlorine Tablets in Place.	/			/		
36	<p>PUMP TANK Is the Pump Tank an approved concrete tank or other acceptable materials & construction</p> <p>PUMP TANK Sampling Port Provided in the Treated Effluent Line</p> <p>PUMP TANK Check Valve and/or Anti- Siphon Device Present When Required</p> <p>PUMP TANK Audible and Visual High Water Alarm Installed on Separate Circuit From Pump</p>						
37	<p>PUMP TANK Inspection/Clean Out Port & Risers Provided</p> <p>PUMP TANK Secondary restraint system provided</p> <p>PUMP TANK Riser permanently fastened to lid or cast into tank</p> <p>PUMP TANK Riser cap protected against unauthorized intrusions</p>						
38	PUMP TANK Secondary restraint system provided						
39	PUMP TANK Electrical Connections in Approved Junction Boxes / Wiring Buried	/			/		

**Comal County Environmental Health
OSSF Inspection Sheet**

No.	Description	Answer	Citations	Notes	1st Insp.	2nd Insp.	3rd Insp.
40	APPLICATION AREA Distribution Pipe, Fitting, Sprinkler Heads & Valve Covers Color Coded Purple?	/	285.33(d)(2)(G)(iii)(II)285.33(d)(2)(G)(iii)(III)285.33(d)(2)(G)(v) 285.33(d)(2)(G)(iii) 285.33(d)(2)(G)(iv) 285.33(d)(2)(G)(i) 285.33(d)(2)(G)(ii) 285.33(d)(2)(G)(iii)(I)		/		
41	APPLICATION AREA Low Angle Nozzles Used / Pressure Is as required APPLICATION AREA Acceptable Area, nothing within 10 ft of sprinkler heads? APPLICATION AREA The Landscape Plan is as Designed	/ /	285.33(d)(2)(G)(i) 285.33(d)(2)(A) 285.33(d)(2)(F)		/ /		
42	APPLICATION AREA Area Installed	/		4241 SF	/		
43	PUMP TANK Meets Minimum Reserve Capacity Requirements						
44	PUMP TANK Material Type & Manufacturer						
45	PUMP TANK Type/Size of Pump Installed						

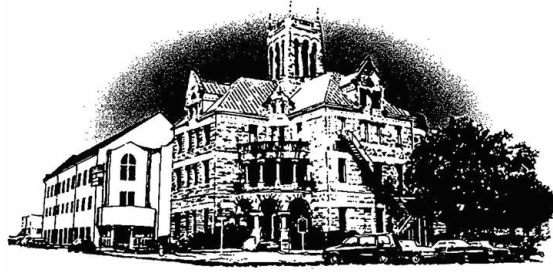

Comal County

OFFICE OF COMAL COUNTY ENGINEER

Permit of Authorization to Construct an On-Site Sewage Facility Permit Valid For One Year From Date Issued

Permit Number: 108483
Issued This Date: 12/20/2018
This permit is hereby given to: Robert W. Smith

To start construction of a private, on-site sewage facility located at:

921 RHINESTONE
CANYON LAKE, TX 78133

Subdivision: Mystic Bluffs

Unit:

Lot: 23

Block:

Acreage:

APPROVED MINIMUM SIZES AS PER ATTACHED DESIGN

Type of System: Aerobic
Surface Irrigation

This permit gives permission for the construction of the above referenced on-site facility to commence. Installation must be completed by an installer holding a valid registration card from the Texas Commission on Environmental Quality (TCEQ). Installation and inspection must comply with current TCEQ and Comal County requirements.

Call (830) 608-2090 to schedule inspections.

OSSF DEVELOPMENT APPLICATION CHECKLIST

Staff will complete shaded

<i>items Date Received</i>	<i>initials</i>

Permit Number

Instructions:

Place a check mark next to all items that apply. For items that do not apply, place "N/A". This OSSF Development Application Checklist **must** accompany the completed application.

OSSF Permit

- Completed Application for Permit for Authorization to Construct an On-Site Sewage Facility and License to Operate
- Site/Soil Evaluation Completed by a Certified Site Evaluator or a Professional Engineer
- Planning Materials of the OSSF as Required by the TCEQ Rules for OSSF Chapter 285. Planning Materials shall consist of a scaled design and all system specifications.
- Required Permit Fee
- Copy of Recorded Deed
- Surface Application/Aerobic Treatment System
 - Recorded Certification of OSSF Requiring Maintenance/Affidavit to the Public
 - Signed Maintenance Contract with Effective Date as Issuance of License to Operate

RECEIVED
DEC 12 2018
COUNTY ENGINEER

I affirm that I have provided all information required for my OSSF Development Application and that this application constitutes a completed OSSF Development Application.



Signature of Applicant

12/11/18

Date

COMPLETE APPLICATION

Check No. _____ Receipt No. _____

INCOMPLETE APPLICATION

(Missing Items Circled, Application Refused)

*** COMAL COUNTY OFFICE OF ENVIRONMENTAL HEALTH ***

APPLICATION FOR PERMIT FOR AUTHORIZATION TO CONSTRUCT AN ON-SITE SEWAGE FACILITY AND LICENSE TO OPERATE

Date November 16, 2018

Permit # 108483

Owner Name ROBERT W SMITH Agent Name GREG W. JOHNSON, P.E.
Mailing Address c/o 9634 HWY 281 # 100 Agent Address 170 HOLLOW OAK
City, State, Zip SPRING BRANCH TEXAS 78070 City, State, Zip NEW BRAUNFELS, TX 78132
Phone# 210-560-0204 Phone # (830) 905-2778
Email gustavo@reformdb.com Email gregjohnsonpe@yahoo.com

All correspondence should be sent to: [] Owner [X] Agent [] Both Method: [] Mail [X] Email

Subdivision Name MYSTIC BLUFFS Unit/Phase/Section Lot 23 Block

Acreage/Legal

Street Name/Address 921 RHINESTONE City CANYON LAKE Zip 78133

Type of Development:

[X] Single Family Residential

Type of Construction (House, Mobile, RV, Etc.) HOUSE

Number of Bedrooms 3

Indicate Sq Ft of Living Area 2374

RECEIVED DEC 12 2018 COUNTY ENGINEER

[] Commercial or Institutional Facility

(Planning materials must show adequate land area for doubling the required land needed for treatment units and disposal area)

Type of Facility

Offices, Factories, Churches, Schools, Parks, Etc. - Indicate Number Of Occupants

Restaurants, Lounges, Theaters - Indicate Number of Seats

Hotel, Motel, Hospital, Nursing Home - Indicate Number of Beds

Travel Trailer/RV Parks - Indicate Number of Spaces

Miscellaneous

Estimated Cost of Construction: \$ 350,000 (Structure Only)

Is any portion of the proposed OSSF located in the United States Army Corps of Engineers (USACE) flowage easement?

[] Yes [X] No (if yes, owner must provide approval from USACE for proposed OSSF improvements within the USACE flowage easement)

Source of Water [X] Public [] Private Well

Are Water Saving Devices Being Utilized Within the Residence? [X] Yes [] No

By signing this application, I certify that:

- the completed application and all additional information submitted does not contain any false information and does not conceal any material facts.

- Authorization is hereby given to the permitting authority and designated agents to enter upon the above described property for the purpose of site/soil evaluation and inspection of private sewage facilities.

- I also understand that a permit of authorization to construct will not be issued until the Floodplain Administrator has performed the reviews required by the Comal County Flood Damage Prevention Order.

- I affirmatively consent to the online posting/public release of my e-mail address associated with this permit application, as applicable.

Signature of Owner Robert W Smith

Date 11-27-18

*** COMAL COUNTY OFFICE OF ENVIRONMENTAL HEALTH ***

APPLICATION FOR PERMIT FOR AUTHORIZATION TO CONSTRUCT AN ON-SITE SEWAGE FACILITY AND LICENSE TO OPERATE

Planning Materials & Site Evaluation as Required Completed By GREG W. JOHNSON, P.E.

System Description PROPRIETARY; AEROBIC TREATMENT AND SURFACE IRRIGATION

Size of Septic System Required Based on Planning Materials & Soil Evaluation

Tank Size(s) (Gallons) SOLAR AIR SA600LP Absorption/Application Area (Sq Ft) 4825

Gallons Per Day (As Per TCEQ Table III) 240

(Sites generating more than 5000 gallons per day are required to obtain a permit through TCEQ)

Is the property located over the Edwards Recharge Zone? [] Yes [X] No

(If yes, the planning materials must be completed by a Registered Sanitarian (R.S.) or Professional Engineer (P.E.))

Is there an existing TCEQ approved WPAP for the property? [] Yes [X] No

(if yes, the R. S. or P. E. shall certify that the OSSF design complies with all provisions of the existing WPAP.)

If there is no existing WPAP, does the proposed development activity require a TCEQ approved WPAP? [] Yes [] No

(If yes, the R.S. or P. E. shall certify that the OSSF design will comply with all provisions of the proposed WPAP. A Permit to Construct will not be issued for the proposed OSSF until the proposed WPAP has been approved by the appropriate regional office.)

Is the property located over the Edwards Contributing Zone? [X] Yes [] No

Is there an existing TCEQ approval CZP for the property? [X] Yes [] No

(if yes, the P.E. or R.S. shall certify that the OSSF design complies with all provisions of the existing CZP)

If there is no existing CZP, does the proposed development activity require a TCEQ approved CZP? [] Yes [] No

(if yes, the P.E. or R.S. shall certify that the OSSF design will comply with all provisions of the proposed CZP. A Permit to construct will not be issued for the proposed OSSF until the CZP has been approved by the appropriate regional office.)

Is this property within an incorporated city? [] Yes [X] No

If yes, indicate the city:



FIRM #2585

By signing this application, I certify that:

- The information provided above is true and correct to the best of my knowledge.
- I affirmatively consent to the online posting/public release of my e-mail address associated with this permit application, as applicable

Signature of Designer

Date November 20, 2018

RECEIVED DEC 12 2018 COUNTY ENGINEER

AFFIDAVIT



201806047342 12/12/2018 02:01:03 PM 1/1

Yes

THE COUNTY OF COMAL
STATE OF TEXAS

CERTIFICATION OF OSSF REQUIRING MAINTENANCE

According to Texas Commission on Environmental Quality Rules for On-Site Sewage Facilities (OSSF's), this document is filed in the Deed Records of Comal County, Texas.

I

The Texas Health and Safety Code, Chapter 366 authorizes the Texas Commission on Environmental Quality (TCEQ) to regulate on-site sewage facilities (OSSFs). Additionally, the Texas Water Code (TWC), § 5.012 and § 5.013, gives the commission primary responsibility for implementing the laws of the State of Texas relating to water and adopting rules necessary to carry out its powers and duties under the TWC. The commission, under the authority of the TWC and the Texas Health and Safety code, requires owner's to provide notice to the public that certain types of OSSFs are located on specific pieces of property. To achieve this notice, the commission requires a recorded affidavit. Additionally, the owner must provide proof of the recording to the OSSF permitting authority. This recorded affidavit is not a representation or warranty by the commission of the suitability of this OSSF, nor does it constitute any guarantee by the commission that the appropriate OSSF was installed.

II

An OSSF requiring a maintenance contract, according to 30 Texas Administrative Code §285.91(12) will be installed on the property described as (insert legal description):

UNIT/PHASE/SECTION _____ BLOCK 23 LOT _____ MYSTIC BLUFFS

RECEIVED
DEC 12 2018
COUNTY ENGINEER

IF NOT IN SUBDIVISION: _____ ACREAGE _____ SURVEY _____

The property is owned by (insert owner's full name): ROBERT W. SMITH

This OSSF must be covered by a continuous maintenance contract for the first two years. After the initial two-year service policy, the owner of an aerobic treatment system for a single family residence shall either obtain a maintenance contract within 30 days or maintain the system personally.

Upon sale or transfer of the above-described property, the permit for the OSSF shall be transferred to the buyer or new owner. A copy of the planning materials for the OSSF can be obtained from the Comal County Engineer's Office.

WITNESS BY HAND(S) ON THIS 27th DAY OF Nov, 2018

X Robert W. Smith
Owner(s) signature(s) ROBERT W. SMITH
Owner (s) Printed name (s)

ROBERT W. SMITH SWORN TO AND SUBSCRIBED BEFORE ME ON THIS 27th DAY OF Nov, 2018

Velde J Brown
Notary Public Signature

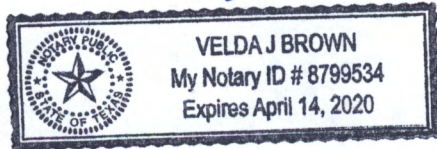

(Notary Seal Here)

THIS AREA FOR COMAL COUNTY CLERK RECORDING PURPOSES ONLY

Filed and Recorded
Official Public Records
Bobbie Koepf, County Clerk
Comal County, Texas
12/12/2018 02:01:03 PM
TERRI 1 Page(s)
201806047342



Bobbie Koepf

DAVID WINTERS SEPTICS, LLC
PO BOX 195
SPRING BRANCH, TEXAS 78070
830-935-2477 OFFICE
830-935-2470 FAX
winters3@gvfc.com

Routine Maintenance and Inspection Agreement

This Work for Hire Agreement (hereinafter referred to as this "Agreement") is entered into by and between ROBERT W. SMITH (referred to as "Client") and David Winters Septics, LLC, Inc. (hereinafter referred to as "Contractor") located at 921 RHINESTONE / MYSTIC BLUFFS, LOT 23. Date beginning on LTO and contract ending on _____. By this Agreement the Contractor agrees to render professional service, as described herein, and the Client agrees to fulfill the terms of this Agreement as described herein.

This contract will provide for all required inspections, testing and service for your Aerobic Treatment System. The policy will include the following:

1. Three (6) inspections per year/service calls (at least one every four months), for a total of 6 over the two year period. Including inspection, adjustment and servicing of the mechanical, electrical and other applicable component parts to ensure proper function. This includes inspecting control panel, air pumps, air filters, diffuser operation, and replacing or repairing any component not found to be functioning correctly. Any alarm situations affecting the proper function of the Aerobic, process will be addressed within a 48 hour time frame. After the contract for the one year service agreement expires, work on the remaining warranty does not include labor prices. Repair work on non-warranty parts will include price for labor and parts. The prices will be quoted before work is performed.
2. An effluent quality inspection consisting of a visual check of color, turbidity, scum overflow and examination for odors. **RECEIVED** test for chlorine residual and pH will be taken and reported as necessary.
3. If any improper operation is observed, which cannot be corrected at the time of the service visit, you will be notified **DEC 12 2018** immediately in writing of the conditions and estimated date of correction.
4. The Client is responsible for the chlorine tablets; they must be filled before or during the service visit. **COUNTY ENGINEER**
5. Any additional visits, inspections or sample collection required by specific Municipalities, Water/River Authorities, and County Agencies the TCEQ or any other authorized regulatory agency in your jurisdiction will be covered by this policy.

At the conclusion of the initial service policy, our company will make available, for purchase on an annual basis, a continuing service policy cover NORMAL inspection, maintenance and repair.

The Homeowners Manual must be strictly followed or warranties are subject invalidation. Pumping of sludge build up is not covered by this policy and will result in additional charges.

This agreement does not cover any labor or parts for items which must be replaced due to acts of God, ie, lightning strikes, high winds, flooding, freezing.

This agreement DOES NOT COVER materials or parts which must be replaced due to misuse or abuse of the system. These include but are not limited to: Sewage flows exceeding the recommended daily hydraulic design capabilities. Disposal of Non-Biodegradable materials, such as chemicals, grease or oil, sanitary napkins, tampons, baby wipes, disposable diapers. Clogs in the line between the house and the tank.

This agreement DOES NOT COVER LABOR OR PARTS for out of warranty items.

ACCESS BY CONTRACTOR

The contractor or anyone authorized by the contractor may enter the property at reasonable times without prior notice for the purpose of service described above.

PAYMENT FOR SERVICES

The client will pay compensation to the contractor for the services in the amount of _____. This compensation shall be payable in one lump sum payment upon acceptance of this agreement. Payments not received within 30 days of the above described due date will be subject to a \$25.00 late penalty.

TERMINATION OF THIS AGREEMENT

Either party may terminate this agreement within 10 days of written notice in the event of substantial failure to perform in accordance with its terms by other party without fault of the terminating party. If this agreement is terminated, **the contractor will immediately notify the appropriate health authority.**

LIMIT OF LIABILITY

The Contractor **will not** be liable for indirect, consequential, incidental or punitive damages, whether in contract or any other theory. In no event shall the Contractor's liability for direct damages exceed the price for the services described in this agreement.

Permit # _____

The effective date of this initial maintenance contract shall be the date the license to operate is issued.

Owner

Contractor

ROBERT W. SMITH
Name

David Winters Septics, LLC

921 RHINESTONE
Address

PO Box 195

Spring Branch, Texas 78070

CANYON LAKE, TX 78133
City, State

Office #830-935-2477 - Fax # 830-935-2470

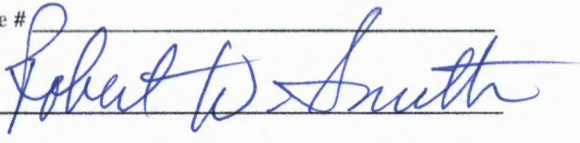
Phone # _____

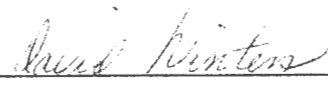
 MP#0001686

Signature of Home Owner

Signature of Contractor

RECEIVED

DEC 12 2018

COUNTY ENGINEER

Greg W. Johnson, P.E.
170 Hollow Oak
New Braunfels, Texas 78132
830/905-2778

November 20, 2018

Comal County Office of Environmental Health
195 David Jonas Drive
New Braunfels, Texas 78132-3760

RE- SEPTIC DESIGN
921 RHINESTONE
MYSTIC BLUFFS, LOT 23
CANYON LAKE, TX 78133
SMITH RESIDENCE

RECEIVED
DEC 12 2018
COUNTY ENGINEER

Ms. Brenda Ritzen/Sandra Hernandez,

The referenced property is located within the Edwards Aquifer Contributing Zone. This OSSF design will comply with requirements in the CZP.

Temporary erosion and sedimentation controls should be utilized as necessary prior to construction. If any sensitive feature (caves, solution cavities, sink holes, etc.) is discovered during construction, activities must be suspended immediately and the applicant or his agent must immediately notify the TCEQ Regional Office. After that operations can only proceed after the Executive Director approves required additional engineered impact plans.

Designed in accordance with Chapter 285, Subchapter D, §285.40, 285.41, & 285.42, Texas Commission on Environmental Quality (Effective December 29, 2016).

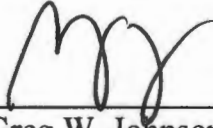
 11/20/18

Greg W. Johnson, P.E. No. 67587 / F#2585
170 Hollow Oak
New Braunfels, Texas 78132 - 830/905-2778



ON-SITE SEWERAGE FACILITY SOIL EVALUATION REPORT INFORMATION

Date Soil Survey Performed: November 19, 2018

Site Location: MYSTIC BLUFFS, LOT 23

Proposed Excavation Depth: N/A

Requirements:

At least two soil excavations must be performed on the site, at opposite ends of the proposed disposal area.

Locations of soil boring or dug pits must be shown on the site drawing.

For subsurface disposal, soil evaluations must be performed to a depth of at least two feet below the proposed excavation depth. For surface disposal, the surface horizon must be evaluated.

Describe each soil horizon and identify any restrictive features on the form. Indicate depths where features appear.

RECEIVED
DEC 12 2018
COUNTY ENGINEER

SOIL BORING NUMBER		SURFACE EVALUATION				
Depth (Feet)	Texture Class	Soil Texture	Gravel Analysis	Drainage (Mottles/ Water Table)	Restrictive Horizon	Observations
0	III	CLAY LOAM	N/A	NONE OBSERVED	LIMESTONE @ 6"	BROWN
1						
2						
3						
4						
5						

SOIL BORING NUMBER		SURFACE EVALUATION				
Depth (Feet)	Texture Class	Soil Texture	Gravel Analysis	Drainage (Mottles/ Water Table)	Restrictive Horizon	Observations
0	SAME		AS		ABOVE	
1						
2						
3						
4						
5						

I certify that the findings of this report are based on my field observations and are accurate to the best of my ability.

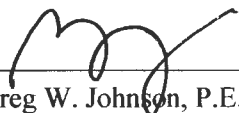

Greg W. Johnson, P.E. 67587-F2585, S.E. 11561

11/19/18

Date

OSSF SOIL EVALUATION REPORT INFORMATION

Date: November 20, 2018

Applicant Information:

Name: ROBERT W. SMITH
Address: c/o 9634 HWY 281 #100
City: SPRING BRANCH State: TEXAS
Zip Code: 78070 Phone: (210) 560-0204

Site Evaluator Information:

Name: Greg W. Johnson, P.E., R.S., S.E. 11561
Address: 170 Hollow Oak
City: New Braunfels State: Texas
Zip Code: 78132 Phone & Fax (830)905-2778

Property Location:

Lot 23 Unit _____ Blk _____ Subd. MYSTIC BLUFFS
Street Address: 921 RHINESTONE
City: CANYON LAKE Zip Code: 78133
Additional Info.: _____

Installer Information:

Name: _____
Company: _____
Address: _____
City: _____ State: _____
Zip Code: _____ Phone _____

Topography: Slope within proposed disposal area: 4 to 6 %
Presence of 100 yr. Flood Zone: YES _____ NO X
Existing or proposed water well in nearby area: YES _____ NO X
Presence of adjacent ponds, streams, water impoundments: YES _____ NO X
Presence of upper water shed: YES _____ NO X
Organized sewage service available to lot: YES _____ NO X

RECEIVED
DEC 12 2018
COUNTY ENGINEER

Design Calculations for Aerobic Treatment with Spray Irrigation:

Commercial

Q = _____ GPD _____

Residential Water conserving fixtures to be utilized? Yes X No _____

Number of Bedrooms the septic system is sized for: 3 Total sq. ft. living area 2374

Q gal/day = (Bedrooms +1) * 75 GPD - (20% reduction for water conserving fixtures)

Q = (3 +1)*75-(20%)= 240

Trash Tank Size 376 Gal.

TCEQ Approved Aerobic Plant Size 600 G.P.D.

Req'd Application Area = Q/Ri = 240 / 0.064 = 3750 sq. ft.

Application Area Utilized = 4241 sq. ft.

Pump Requirement 12 Gpm @ 41 Psi (Redjacket 0.5 HP 18 G.P.M. series or equivalent)

Dosing Cycle: _____ ON DEMAND or X TIMED TO DOSE IN PREDAWN HOURS

Pump Tank Size = 778 Gal. 18.75 Gal/inch.

Reserve Requirement = 80 Gal. 1/3 day flow.

Alarms: Audible & Visual High Water Alarm & Visual Air Pump malfunction

With Chlorinator NSF/TCEQ APPROVED

SCH-40 or SDR-26 3" or 4" sewer line to tank

Two way cleanout

Pop-up rotary sprinkler heads w/ purple non-potable lids

1" Sch-40 PVC discharge manifold

APPLICATION AREA SHOULD BE SEEDED AND MAINTAINED WITH VEGETATION.

I HAVE PERFORMED A THOROUGH INVESTIGATION BEING A REGISTERED PROFESSIONAL ENGINEER AND SITE EVALUATOR IN ACCORDANCE WITH CHAPTER 285, SUBCHAPTER D, §285.30, & §285.40 (REGARDING RECHARGE FEATURES), TEXAS COMMISSION OF ENVIRONMENTAL QUALITY (EFFECTIVE DECEMBER 29, 2016)

GREG W. JOHNSON, P.E. F#002585 - S.E. 11561

11/20/18
DATE

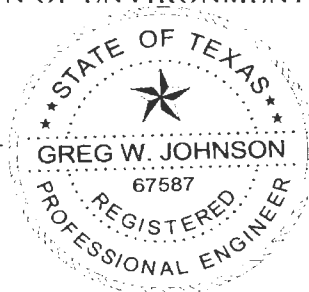

FIRM #2585

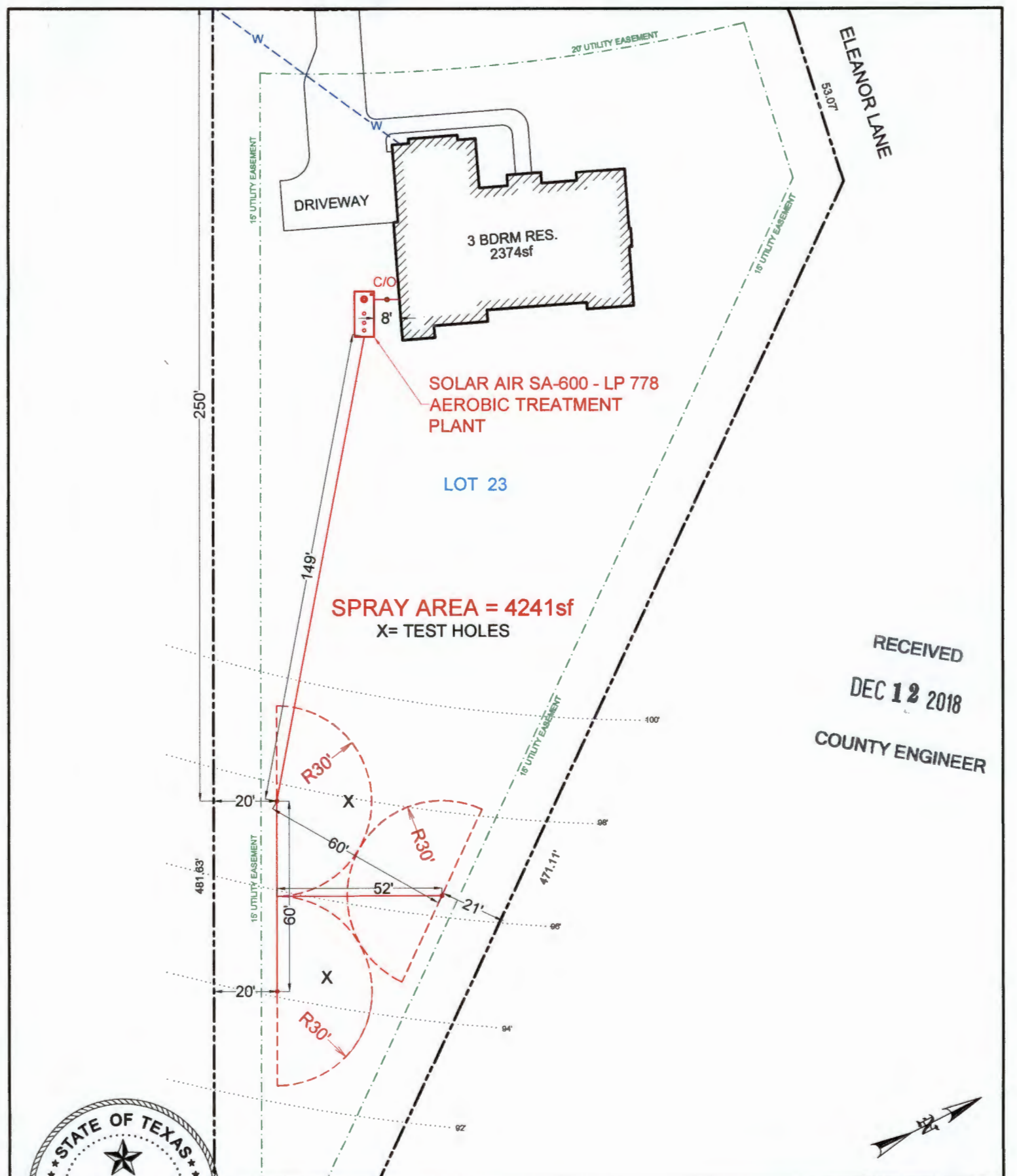

RECEIVED
 DEC 12 2018
 COUNTY ENGINEER



OWNER: ROBERT W. SMITH		DRAWN BY: EJS III	
STREET ADDRESS: 921 RHINESTONE			
LEGAL DESC: MYSTIC BLUFFS	UNIT/SECTION/PHASE:	BLOCK:	LOT: 23
PREPARED BY: GREG W. JOHNSON, P.E. F#002585	SCALE: 1"=40'	DATE: 11/20/2018	REVISED:

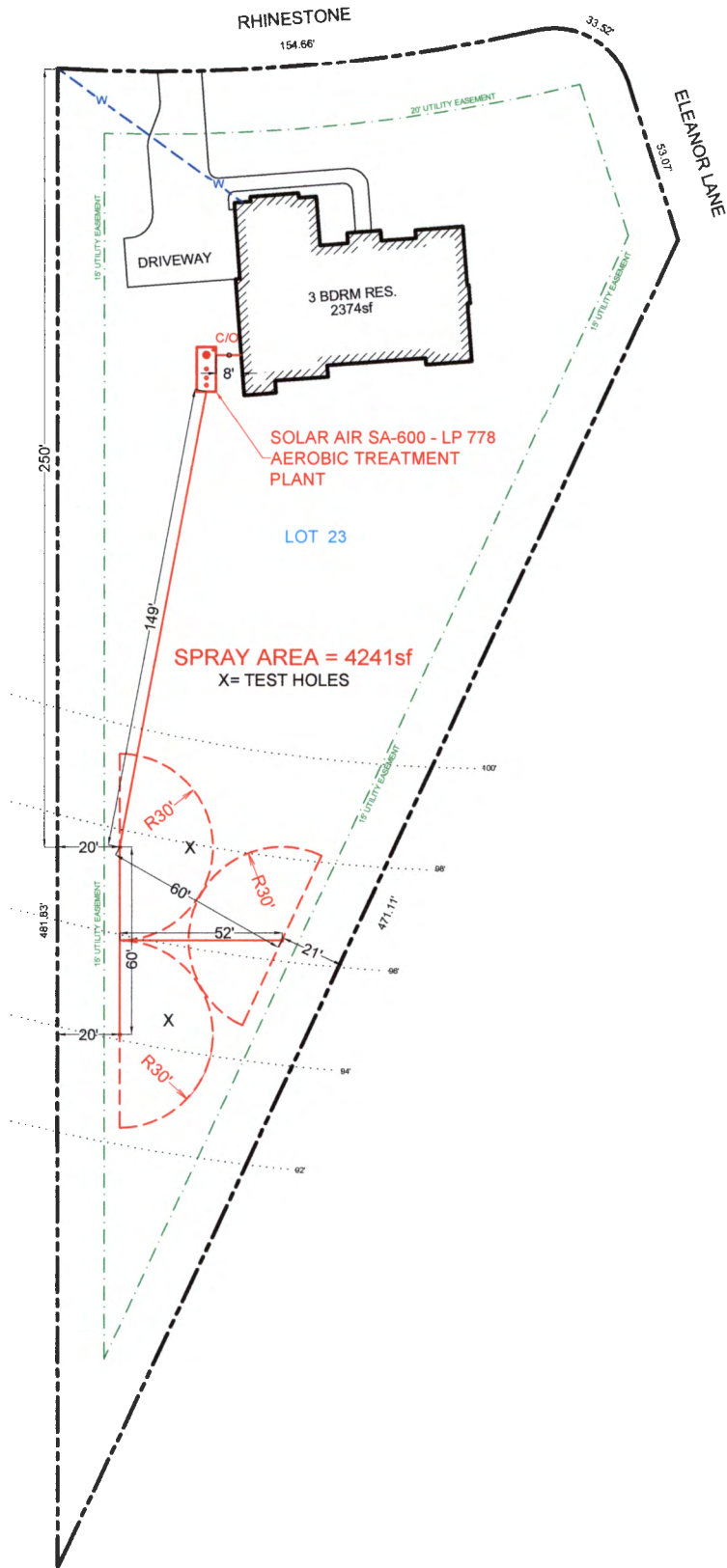

RECEIVED
DEC 12 2018
COUNTY ENGINEER



OWNER: ROBERT W. SMITH		DRAWN BY: EJS III	
STREET ADDRESS: 921 RHINESTONE			
LEGAL DESC: MYSTIC BLUFFS	UNIT/SECTION/PHASE:	BLOCK:	LOT: 23
PREPARED BY: GREG W. JOHNSON, P.E. F#002585	SCALE: 1"=60'	DATE: 11/20/2018	REVISED:

TANK NOTES:

Tanks must be set to allow a minimum of 1/8" per foot fall from the residence.

Tightlines to the tank shall be SCH-40 PVC.

A two way sanitary tee is required between residence and tank.

A minimum of 4" of sand, sandy loam, clay loam free of rock shall be placed under and around tanks

ALL WIRING MUST BE IN COMPLIANCE WITH
THE MOST RECENT NATIONAL ELECTRIC CODE

RECEIVED

DEC 12 2018

COUNTY ENGINEER

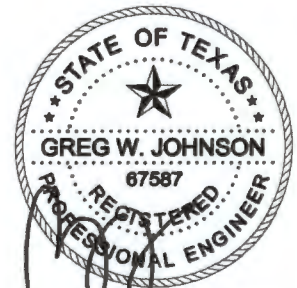
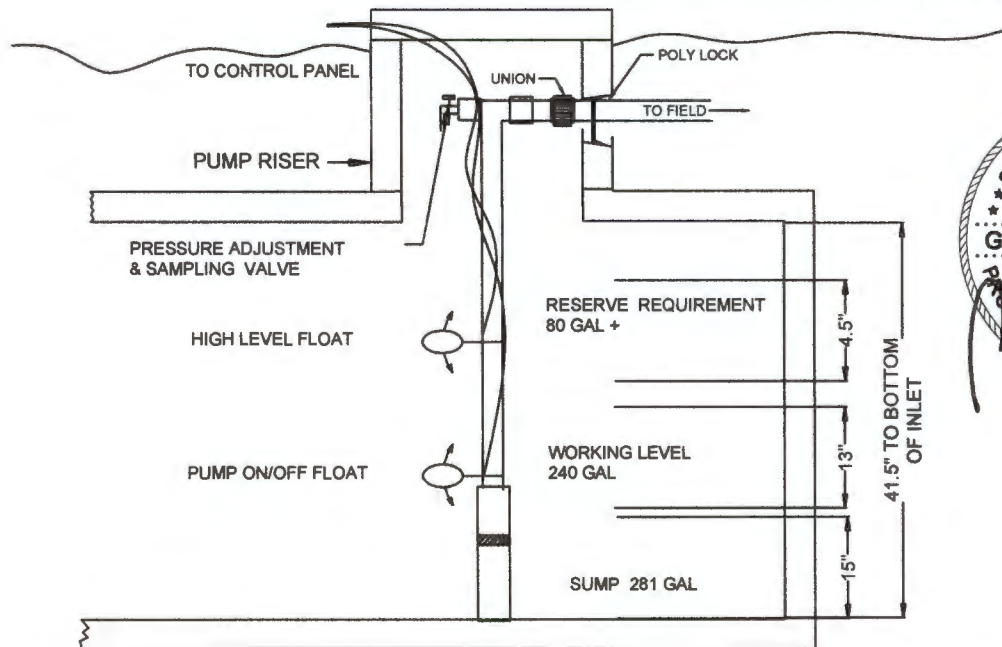

F#2585

11/20/18

**TYPICAL PUMP TANK CONFIGURATION
SOLAR-AIR SA-600 LP 778 GAL PUMP TANK**

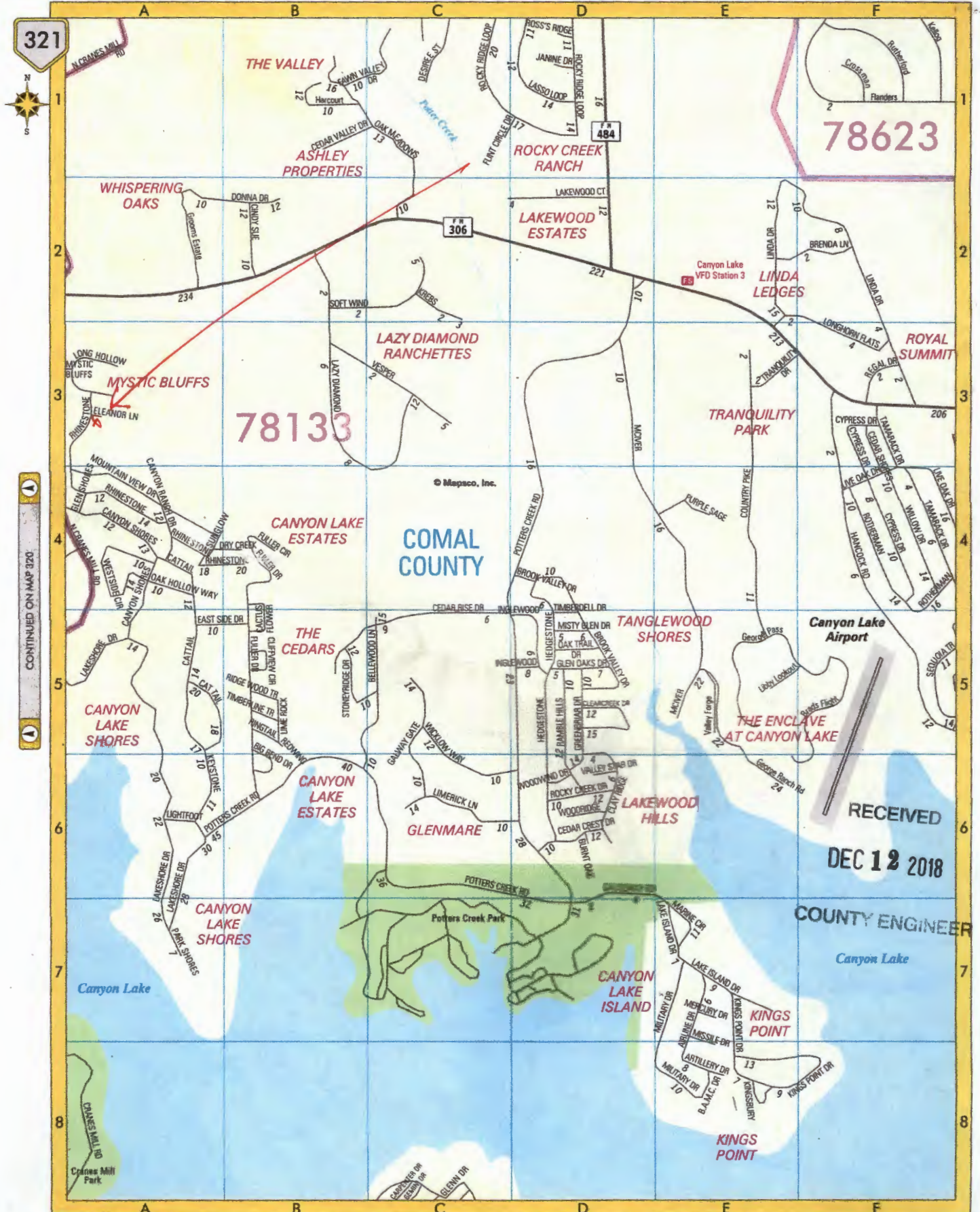

78623

78133

COMAL COUNTY

RECEIVED
DEC 12 2018

COUNTY ENGINEER

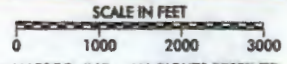

3
↓
T

13011463 VSB #24
NOTICE OF CONFIDENTIALITY RIGHTS: IF YOU ARE A NATURAL PERSON, YOU MAY REMOVE OR STRIKE ANY OR ALL OF THE FOLLOWING INFORMATION FROM ANY INSTRUMENT THAT TRANSFERS AN INTEREST IN REAL PROPERTY BEFORE IT IS FILED FOR RECORD IN THE PUBLIC RECORDS: YOUR SOCIAL SECURITY NUMBER OR YOUR DRIVER'S LICENSE NUMBER.

SPECIAL WARRANTY DEED



201006042127 12/14/2010 10:31:17 AM 1/3

Date: December 13, 2010

Grantor: J. LONG DEVELOPMENT, LTD.

Grantor's Mailing Address (including county):

P.O. BOX 311507
New Braunfels, Comal County, Texas 78131

Grantee: **ROBERT W. SMITH**

Grantee's Mailing Address (including county):

271 Steeplebrook
Spring Branch, Comal County, Texas 78070

Consideration:

Ten and No/100 Dollars (\$10.00) and other good and valuable consideration

Property (including any improvements):

Lots 1, 2, 3, 12, 14, 15, 17, 21, 23, 26, 27, 28, 30, 31, 32, 34, 37, 38, 39, 40 and 41 Mystic Bluffs, Comal County, Texas, according to map or plat recorded in Document No. 200806018546 Official Public Records of Comal County, Texas.

Reservations from and Exceptions to Conveyance and Warranty:

All effective and enforceable restrictions, reservations, conditions, covenants, easements, and all other matters affecting title of record in the Official Public Records of Real Property of Comal County, Texas.

EXCEPT FOR THE WARRANTY OF TITLE, IT IS UNDERSTOOD AND AGREED THAT GRANTOR IS NOT MAKING AND SPECIFICALLY DISCLAIMS ANY WARRANTIES OR REPRESENTATIONS OF ANY KIND OR CHARACTER, EXPRESS OR IMPLIED, WITH RESPECT TO THE LOT. GRANTEE AND GRANTEE'S AGENTS, CONTRACTORS, ENGINEERS, INSPECTORS AND EMPLOYEES HAVE BEEN GIVEN SUFFICIENT OPPORTUNITIES TO FULLY INSPECT THE LOT. GRANTEE HEREBY AGREES THAT THE LOT IS BEING SOLD BY GRANTOR TO GRANTEE "AS IS," "WHERE IS," "WITH ALL FAULTS" AND WITHOUT ANY REPRESENTATION OR WARRANTY, EXPRESS OR IMPLIED, INCLUDING, BUT NOT LIMITED TO, WARRANTIES AS TO THE MERCHANTABILITY, CONDITION, FITNESS OR HABITABILITY THEREOF, AS TO USE FOR A PARTICULAR PURPOSE, COMPLIANCE WITH GOVERNMENTAL REQUIREMENTS, OR AS TO THE PRESENCE OF ANY ENVIRONMENTALLY HAZARDOUS MATERIALS OR ENDANGERED SPECIES. GRANTEE AGREES TO RELY SOLELY AND EXCLUSIVELY UPON GRANTEE'S OWN INSPECTION AND

RECEIVED

DEC 12 2018

COUNTY ENGINEER

INVESTIGATION OF THE LOT. GRANTEE ACKNOWLEDGES THAT TO THE EXTENT THAT GRANTOR MAY HAVE PROVIDED ANY INFORMATION REGARDING THE LOT, SUCH INFORMATION IS NEITHER WARRANTED NOR REPRESENTED BY GRANTOR AS BEING ACCURATE OR EXHAUSTIVE INFORMATION REGARDING THE LOT. GRANTEE AND GRANTOR AGREE THAT A MATERIAL FACTOR IN DETERMINING THE PURCHASE PRICE OF THE LOT WAS GRANTEE'S AGREEMENT TO PURCHASE THE LOT WITHOUT ANY REPRESENTATIONS, WARRANTIES OR GUARANTEES.

Current taxes shall be assumed by Grantee.

Grantor, for the consideration and subject to the reservations from and exceptions to conveyance and warranty, GRANTS, SELLS, and CONVEYS to Grantee the property, together with all and singular the rights and appurtenances thereto in any wise belonging, to have and hold it to Grantee, Grantee's heirs, executors, administrators, successors, or assigns forever. Grantor binds Grantor and Grantor's heirs, executors, administrators, and successors to warrant and forever defend all and singular the property to Grantee and Grantee's heirs, executors, administrators, successors, and assigns against every person whomsoever lawfully claiming or to claim the same or any part thereof, except as to the reservations from and exceptions to conveyance and warranty when the claim is by, through, or under Grantor but not otherwise.

When this Deed is executed by more than one person, or when the Grantee is more than one person, the instrument shall read as though pertinent verbs, nouns and pronouns were exchanged correspondingly, and when executed by or to a legal entity other than a natural person, the words "heirs, executors and administrators" or "heirs and assigns" shall be construed to mean "successors and assigns". Reference to any gender shall include either gender and in the case of a legal entity other than a natural person, shall include the neuter gender, all as the case may be.

ACCEPTED:

J. LONG DEVELOPMENT, LTD.

By: Its General Partner
JB Long Investments, LLC

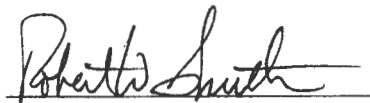
ROBERT W. SMITH

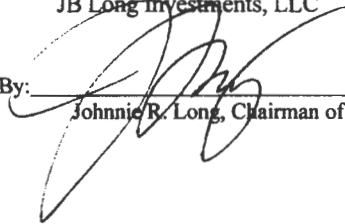
By: 
Johnnie R. Long, Chairman of Managers

STATE OF TEXAS §
 §
COUNTY OF COMAL §

This instrument was acknowledged before me on the 13th day of December, 2010, by Johnnie R. Long, Chairman of JB Long Investments, LLC, General Partner of J. Long Development, Ltd.

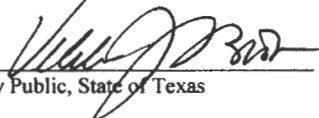
Notary Public, State of Texas

RECEIVED
DEC 12 2018
COUNTY ENGINEER

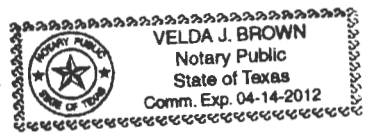

STATE OF TEXAS
COUNTY OF COMAL

§
§
§

This instrument was acknowledged before me on the 13th day of December, 2010 by ROBERT W. SMITH.

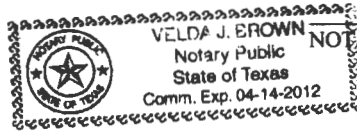

[Signature]
NOTARY PUBLIC, STATE OF TEXAS

PREPARED IN THE LAW OFFICES OF:

JOHNSON, CHRISTOPHER,
JAVORE & COCHRAN, INC.
5802 IH-10 West
San Antonio, Texas 78201

RETURN TO:

Robert W. Smith
271 Steeplebrook
Spring Branch, Texas 78070

Filed and Recorded
Official Public Records
Joy Streater, County Clerk
Comal County, Texas
12/14/2010 10:31:17 AM
CASH TWO
201006042127



Joy Streater

RECEIVED
DEC 12 2010
COUNTY ENGINEER