



COMAL COUNTY

ENGINEER'S OFFICE

License to Operate On-Site Sewage Treatment and Disposal Facility

Issued This Date: 10/17/2019 Permit Number: 108542

Location Description: 308 WARBLER DR
SPRING BRANCH, TX 78070

Subdivision: Mystic Shores
Unit: 10
Lot: 1163
Block:
Acreage:

Type of System: Aerobic
Surface Irrigation

Issued to: Karma Capital Construction, LLC

This license is authorization for the owner to operate and maintain a private facility at the location described in accordance to the rules and regulations for on-site sewerage facilities of Comal County, Texas, and the Texas Commission on Environmental Quality.

The license grants permission to operate the facility. It does not guarantee successful operation. It is the responsibility of the owner to maintain and operate the facility in a satisfactory manner.

Alterations to this permit including, but not limited to:

- Increase in the square feet of living area
- Increase in the number of bedrooms
- A change of use (i.e. residential to commercial)
- Relocation of system components (including the relocation of spray heads)
- Installation of landscaping
- Adding new structures to the system

may require a new permit. **It is the responsibility of the owner to apply for a new permit, if applicable.**

Inspection and licensing of a facility indicates only that the facility meets certain minimum requirements. It does not impede any governmental entity in taking the proper steps to prevent or control pollution, to abate nuisance, or to protect the public health.

This license to operate is valid for an indefinite period. The holder may transfer it to a succeeding owner, provided the facility has not been remodeled and is functioning properly.

Licensing Authority
Comal County Environmental Health

OS0034792
ENVIRONMENTAL HEALTH INSPECTOR

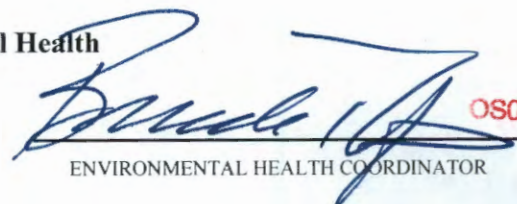
OS0007722
ENVIRONMENTAL HEALTH COORDINATOR

Final

**Comal County Environmental Health
OSSF Inspection Sheet**

Installer Name: My Septics OSSF Installer #: 050028816
 1st Inspection Date: 5-29-19 2nd Inspection Date: 5-29-19 FAIL 3rd Inspection Date: 10-17-19
 Inspector Name: Amanda B. Inspector Name: Connor Inspector Name: B. Clark
 Permit #: 118542 Address: 305 Wierbler Dr

NO.	Inspection	Remarks	Code(s)	Notes	1st Insp.	2nd Insp.	3rd Insp.
1	SITE AND SOIL CONDITIONS & SETBACK DISTANCES Site and Soil Conditions Consistent with Submitted Planning Materials	✓	285.31(a) 285.30(b)(1)(A)(M) 285.30(b)(1)(A)(V) 285.30(b)(1)(A)(III) 285.30(b)(1)(A)(II) 285.30(b)(1)(A)(I)		✓		
2	SITE AND SOIL CONDITIONS & SETBACK DISTANCES Setback Distances Meet Minimum Standards	✓	285.31(10) 285.30(b)(4) 285.31(a)		✓		
3	SEWER PIPE Proper Type Pipe from Structure to Disposal System (Cast Iron, Ductile Iron, Sch. 40, SDR 26)	✓	285.32(a)(1)		✓		
4	SEWER PIPE Slope from the Sewer to the Tank at least 1/8 inch Per Foot	✓	285.32(a)(3)		✓		
5	SEWER PIPE Two Way Sanitary-Type Cleanout Properly Installed (Add. C/O Every 100' &/or 90 degree bends)	✓	285.32(a)(5)		✓		
6	PRETREATMENT Installed (if required) TCEQ Approved List PRETREATMENT Septic Tank(a) Meet Minimum Requirements		285.32(b)(1)(G) 285.32(b)(1)(E)(III) 285.32(b)(1)(E)(IV) 285.32(b)(1)(F) 285.32(b)(1)(B) 285.32(b)(1)(C)(I) 285.32(b)(1)(C)(II) 285.32(b)(1)(D) 285.32(b)(1)(E) 285.32(b)(1)(A) 285.32(b)(1)(E)(II)(II) 285.32(b)(1)(E)(I) 285.32(b)(1)(E)(II)(I)	10-17-19 BUC Covered operation ✓			
7	PRETREATMENT Grease Interceptors if required for commercial		285.34(d)				

5.8.19

Need revision on tank size (500 not 5000/600).
 Tank set-level. No leaks. Can cover.
 Tank & Sewer pipe checks only.

5-29-19
 See notes
 last page

Comal County Environmental Health
OSSF Inspection Sheet

Final

No.	Code	Area	Options	Notes	1st Insp.	2nd Insp.	3rd Insp.
40	APPLICATION AREA Low Angle Nozzle Used / Pressure is as required?	✓	285.33(d)(2)(G)(iii) 285.33(d)(2)(G)(iv) 285.33(d)(2)(G)(v) 285.33(d)(2)(G)(vi) 285.33(d)(2)(G)(vii) 285.33(d)(2)(G)(viii)				<i>0-1-24</i>
41	APPLICATION AREA Acceptable Area, within 50 FT of sprayer heads? APPLICATION AREA The Landscape Plan is as Designed	✓	285.33(d)(2)(G)(i) 285.33(d)(2)(A) 285.33(d)(2)(F)	<i>remove trees < 10'</i> <i>Cover rocks in spray area.</i>			↓
42	APPLICATION AREA Area Installed	✓		<i>see note below</i>			↓
43	PUMP TANK Meets Minimum Reserve Capacity Requirements						
44	PUMP TANK Material Type & Manufacturer						
45	PUMP TANK Type/Size of Pump Installed						

revision needed for spray head layout

Comal County Environmental Health OSSF Inspection Sheet

Installer Name: MJ Septics OSSF Installer #: 050028816
 1st Inspection Date: 5-8-19 2nd Inspection Date: 5-29-19 FAIL 3rd Inspection Date: _____
 Inspector Name: Andrea B. Inspector Name: Connor Inspector Name: _____
 Permit#: 108542 Address: 305 Werkler Dr.

No.	Description	Answer	Citations	Notes	1st Insp.	2nd Insp.	3rd Insp.
1	SITE AND SOIL CONDITIONS & SETBACK DISTANCES Site and Soil Conditions Consistent with Submitted Planning Materials	✓	285.31(a) 285.30(b)(1)(A)(iv) 285.30(b)(1)(A)(v) 285.30(b)(1)(A)(iii) 285.30(b)(1)(A)(ii) 285.30(b)(1)(A)(i)		✓		
2	SITE AND SOIL CONDITIONS & SETBACK DISTANCES Setback Distances Meet Minimum Standards	✓	285.91(10) 285.30(b)(4) 285.31(d)		✓		
3	SEWER PIPE Proper Type Pipe from Structure to Disposal System (Cast Iron, Ductile Iron, Sch. 40, SDR 26)	✓	285.32(a)(1)		✓		
4	SEWER PIPE Slope from the Sewer to the Tank at least 1/8 Inch Per Foot	✓	285.32(a)(3)		✓		
5	SEWER PIPE Two Way Sanitary - Type Cleanout Properly Installed (Add. C/O Every 100' &/or 90 degree bends)	✓	285.32(a)(5)		✓		
6	PRETREATMENT Installed (if required) TCEQ Approved List PRETREATMENT Septic Tank(s) Meet Minimum Requirements		285.32(b)(1)(G) 285.32(b)(1)(E)(iii) 285.32(b)(1)(E)(iv) 285.32(b)(1)(F) 285.32(b)(1)(B) 285.32(b)(1)(C)(i) 285.32(b)(1)(C)(ii) 285.32(b)(1)(D) 285.32(b)(1)(E) 285.32(b)(1)(A) 285.32(b)(1)(E)(ii)(II) 285.32(b)(1)(E)(i) 285.32(b)(1)(E)(ii)(I)				
7	PRETREATMENT Grease Interceptors if required for commercial		285.34(d)				

5.8.19

Need revision on tank size (500 not 600/600).
 Tank set-level. No leaks. Can cover.
 Tank & Sewer pipe check only.

5-29-19
 JL see notes last page

**Comal County Environmental Health
OSSF Inspection Sheet**

No.	Description	Answer	Citations	Notes	1st Insp.	2nd Insp.	3rd Insp.
40	APPLICATION AREA Distribution Pipe, Fitting, Sprinkler Heads & Valve Covers Color Coded Purple?	/	285.33(d)(2)(G)(iii)(ii)285.33(d)(2)(G)(iii)(iii)285.33(d)(2)(G)(v) 285.33(d)(2)(G)(iii) 285.33(d)(2)(G)(iv) 285.33(d)(2)(G)(i) 285.33(d)(2)(G)(ii) 285.33(d)(2)(G)(iii)(i)				
41	APPLICATION AREA Low Angle Nozzles Used / Pressure is as required APPLICATION AREA Acceptable Area, nothing within 10 ft of sprinkler heads? APPLICATION AREA The Landscape Plan is as Designed	/	285.33(d)(2)(G)(i) 285.33(d)(2)(A) 285.33(d)(2)(F)	<i>remove trees < 10'</i> <i>cover rocks in spray area.</i>			
42	APPLICATION AREA Area Installed	/		<i>see notes below</i>			
43	PUMP TANK Meets Minimum Reserve Capacity Requirements						
44	PUMP TANK Material Type & Manufacturer						
45	PUMP TANK Type/Size of Pump Installed						

revision needed for spray head layout

fail

*Cover
with
spray area*

*Remove
trees
< 10'
Cover with
spray area
Report for
K-10*

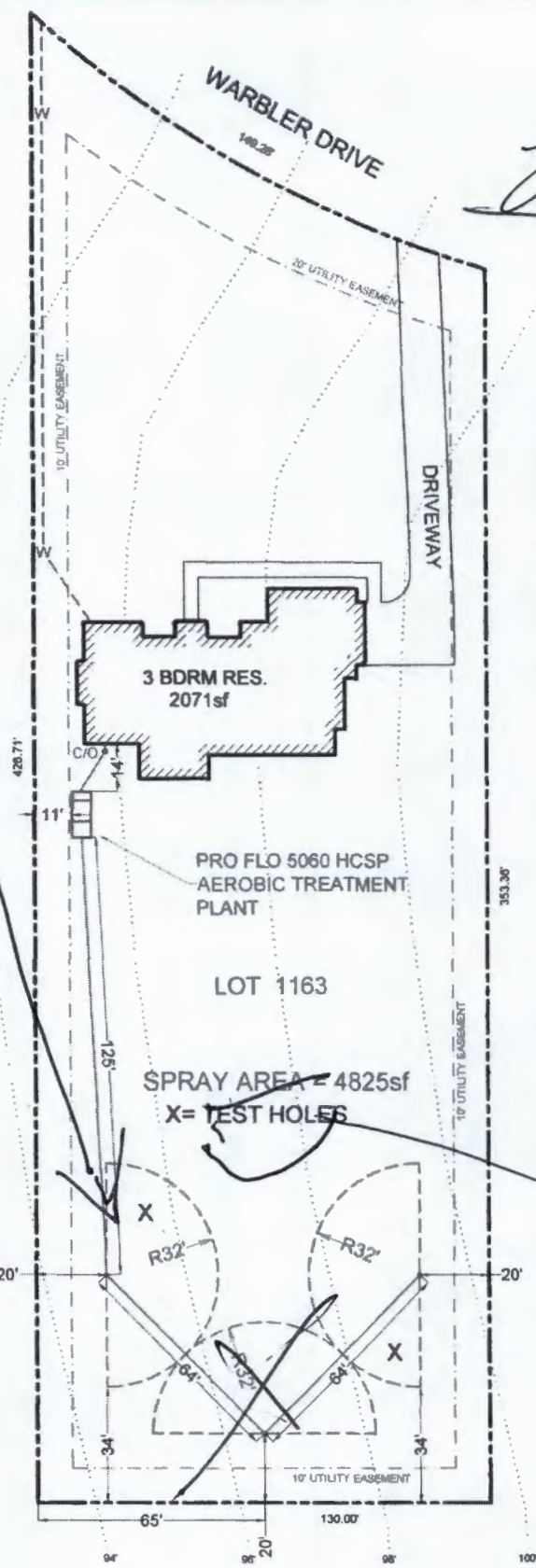

RECEIVED
DEC 21 2018
COUNTY ENGINEER

mon

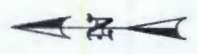

OWNER: KARMA CAPITAL CONSTRUCTION, LLC.		DRAWN BY: EJS III	
STREET ADDRESS: 308 WARBLER DRIVE			
LEGAL DESC: MYSTIC SHORES	UNIT/SECTION/PHASE: 10	BLOCK:	LOT: 1163
PREPARED BY: GREG W. JOHNSON, P.E. F#002585	SCALE: 1"=50'	DATE: 12/18/2018	REVISED:

Comal County Environmental Health OSSF Inspection Sheet

Installer Name: MY Septics OSSF Installer #: 050028816

1st Inspection Date: 5.8.19 2nd Inspection Date: _____ 3rd Inspection Date: _____

Inspector Name: Andrea B. Inspector Name: _____ Inspector Name: _____

Permit#: 108542 Address: 308 warbler Dr.

No.	Description	Answer	Citations	Notes	1st Insp.	2nd Insp.	3rd Insp.
1	SITE AND SOIL CONDITIONS & SETBACK DISTANCES Site and Soil Conditions Consistent with Submitted Planning Materials	✓	285.31(a) 285.30(b)(1)(A)(iv) 285.30(b)(1)(A)(v) 285.30(b)(1)(A)(iii) 285.30(b)(1)(A)(ii) 285.30(b)(1)(A)(i)		✓		
2	SITE AND SOIL CONDITIONS & SETBACK DISTANCES Setback Distances Meet Minimum Standards	✓	285.91(10) 285.30(b)(4) 285.31(d)		✓		
3	SEWER PIPE Proper Type Pipe from Structure to Disposal System (Cast Iron, Ductile Iron, Sch. 40, SDR 26)	✓	285.32(a)(1)		✓		
4	SEWER PIPE Slope from the Sewer to the Tank at least 1/8 Inch Per Foot	✓	285.32(a)(3)		✓		
5	SEWER PIPE Two Way Sanitary - Type Cleanout Properly Installed (Add. C/O Every 100' &/or 90 degree bends)	✓	285.32(a)(5)		✓		
6	PRETREATMENT Installed (if required) TCEQ Approved List PRETREATMENT Septic Tank(s) Meet Minimum Requirements		285.32(b)(1)(G)285.32(b)(1)(E)(iii) 285.32(b)(1)(E)(iv) 285.32(b)(1)(F) 285.32(b)(1)(B) 285.32(b)(1)(C)(i) 285.32(b)(1)(C)(ii) 285.32(b)(1)(D) 285.32(b)(1)(E) 285.32(b)(1)(A) 285.32(b)(1)(E)(ii)(II) 285.32(b)(1)(E)(i) 285.32(b)(1)(E)(ii)(I)				
7	PRETREATMENT Grease Interceptors if required for commercial		285.34(d)				

5.8.19

Need revision on tank size (500 not 600/600).
Tank set-level. no leaks. Can cover.
Tank: Sewer pipe check only.

**Comal County Environmental Health
OSSF Inspection Sheet**

No.	Description	Answer	Citations	Notes	1st Insp.	2nd Insp.	3rd Insp.
8	SEPTIC TANK Tank(s) Clearly Marked SEPTIC TANK If Single Tank, 2 Compartments Provided with Baffle SEPTIC TANK Inlet Flowline Greater than 3" and " T " Provided on Inlet and Outlet SEPTIC TANK Septic Tank(s) Meet Minimum Requirements		285.32(b)(1)(E) 285.91(2) 285.32(b)(1)(F) 285.32(b)(1)(E)(iii) 285.32(b)(1)(E)(ii)(II) 285.32(b)(1)(E)(ii)(I) 285.32(b)(1)(E)(i) 285.32(b)(1)(D) 285.32(b)(1)(C)(ii) 285.32(b)(1)(C)(i) 285.32(b)(1)(B) 285.32(b)(1)(A) 285.32(b)(1)(E)(iv)				
9	ALL TANKS Installed on 4" Sand Cushion/ Proper Backfill Used		285.32(b)(1)(F) 285.32(b)(1)(G) 285.34(b)				
10	SEPTIC TANK Inspection / Clean Out Port & Risers Provided on Tanks Buried Greater than 12" Sealed and Capped		285.38(d)				
11	SEPTIC TANK Secondary restraint system provided SEPTIC TANK Riser permanently fastened to lid or cast into tank SEPTIC TANK Riser cap protected against unauthorized intrusions		285.38(d) 285.38(e)				
12	SEPTIC TANK Tank Volume Installed						
13	PUMP TANK Volume Installed						
14	AEROBIC TREATMENT UNIT Size Installed	✓		500 (see notes)	✓		
15	AEROBIC TREATMENT UNIT Manufacturer AEROBIC TREATMENT UNIT Model Number	✓		pro flo	✓		
16	DISPOSAL SYSTEM Absorptive		285.33(a)(4) 285.33(a)(1) 285.33(a)(2) 285.33(a)(3)				
17	DISPOSAL SYSTEM Leaching Chamber		285.33(a)(1) 285.33(a)(3) 285.33(a)(4) 285.33(a)(2)				
18	DISPOSAL SYSTEM Evapo-transpirative		285.33(a)(3) 285.33(a)(4) 285.33(a)(1) 285.33(a)(2)				

**Comal County Environmental Health
OSSF Inspection Sheet**

No.	Description	Answer	Citations	Notes	1st Insp.	2nd Insp.	3rd Insp.
19	DISPOSAL SYSTEM Drip Irrigation		285.33(a)(1) 285.33(a)(3) 285.33(a)(4) 285.33(a)(2)				
20	DISPOSAL SYSTEM Soil Substitution		285.33(d)(4)				
21	DISPOSAL SYSTEM Pumped Effluent		285.33(a)(3) 285.33(a)(1) 285.33(a)(2)				
22	DISPOSAL SYSTEM Gravelless Pipe		285.33(a)(3) 285.33(a)(2) 285.33(a)(4) 285.33(a)(1)				
23	DISPOSAL SYSTEM Mound		285.33(a)(3) 285.33(a)(1) 285.33(a)(2) 285.33(a)(4)				
24	DISPOSAL SYSTEM Other (describe) (Approved Design)		285.33(d)(6) 285.33(c)(4)				
25	DRAINFIELD Absorptive Drainline 3" PVC or 4" PVC						
26	DRAINFIELD Area Installed						
27	DRAINFIELD Level to within 1 inch per 25 feet and within 3 inches over entire excavation		285.33(b)(1)(A)(v)				
28	DRAINFIELD Excavation Width DRAINFIELD Excavation Depth DRAINFIELD Excavation Separation DRAINFIELD Depth of Porous Media DRAINFIELD Type of Porous Media						
29	DRAINFIELD Pipe and Gravel - Geotextile Fabric in Place		285.33(b)(1)(E)				
30	DRAINFIELD Leaching Chambers DRAINFIELD Chambers - Open End Plates w/Splash Plate, Inspection Port & Closed End Plates in Place (per manufacturers spec.)		285.33(c)(2)				
31	LOW PRESSURE DISPOSAL SYSTEM Adequate Trench Length & Width, and Adequate Separation Distance between Trenches		285.33(d)(1)(C)(i)				

**Comal County Environmental Health
OSSF Inspection Sheet**

No.	Description	Answer	Citations	Notes	1st Insp.	2nd Insp.	3rd Insp.
32	<p>EFFLUENT DISPOSAL SYSTEM Utilized Only by Single Family Dwelling</p> <p>EFFLUENT DISPOSAL SYSTEM Topographic Slopes < 2.0%</p> <p>EFFLUENT DISPOSAL SYSTEM Adequate Length of Drain Field (1000 Linear ft. for 2 bedrooms or Less & an additional 400 ft. for each additional bedroom)</p> <p>EFFLUENT DISPOSAL SYSTEM Lateral Depth of 18 inches to 3 ft. & Vertical Separation of 1ft on bottom and 2 ft. to restrictive horizon and ground water respectfully</p> <p>EFFLUENT DISPOSAL SYSTEM Lateral Drain Pipe (1.25 - 1.5" dia.) & Pipe Holes (3/16 - 1/4" dia. Hole Size) 5 ft. Apart</p>		<p>285.33(b)(3)(A)</p> <p>285.33(b)(3)(A)</p> <p>285.33(b)(3)(B)</p> <p>285.91(13)</p> <p>285.33(b)(3)(D)</p> <p>285.33(b)(3)(F)</p>				
33	AEROBIC TREATMENT UNIT Is Aerobic Unit Installed According to Approved Guidelines.		285.32(c)(1)				
34	<p>AEROBIC TREATMENT UNIT Inspection/Clean Out Port & Risers Provided</p> <p>AEROBIC TREATMENT UNIT Secondary restraint system provided</p> <p>AEROBIC TREATMENT UNIT Riser permanently fastened to lid or cast into tank</p> <p>AEROBIC TREATMENT UNIT Riser cap protected against unauthorized intrusions</p>						
35	AEROBIC TREATMENT UNIT Chlorinator Properly Installed with Chlorine Tablets in Place.						
36	<p>PUMP TANK Is the Pump Tank an approved concrete tank or other acceptable materials & construction</p> <p>PUMP TANK Sampling Port Provided in the Treated Effluent Line</p> <p>PUMP TANK Check Valve and/or Anti- Siphon Device Present When Required</p> <p>PUMP TANK Audible and Visual High Water Alarm Installed on Separate Circuit From Pump</p>						
37	<p>PUMP TANK Inspection/Clean Out Port & Risers Provided</p> <p>PUMP TANK Secondary restraint system provided</p> <p>PUMP TANK Riser permanently fastened to lid or cast into tank</p> <p>PUMP TANK Riser cap protected against unauthorized intrusions</p>						
38	PUMP TANK Secondary restraint system provided						
39	PUMP TANK Electrical Connections in Approved Junction Boxes / Wiring Buried						

**Comal County Environmental Health
OSSF Inspection Sheet**

No.	Description	Answer	Citations	Notes	1st Insp.	2nd Insp.	3rd Insp.
40	APPLICATION AREA Distribution Pipe, Fitting, Sprinkler Heads & Valve Covers Color Coded Purple?		285.33(d)(2)(G)(iii)(II)285.33(d)(2)(G)(iii)(III)285.33(d)(2)(G)(v) 285.33(d)(2)(G)(iii) 285.33(d)(2)(G)(iv) 285.33(d)(2)(G)(i) 285.33(d)(2)(G)(ii) 285.33(d)(2)(G)(iii)(I)				
41	APPLICATION AREA Low Angle Nozzles Used / Pressure is as required APPLICATION AREA Acceptable Area, nothing within 10 ft of sprinkler heads? APPLICATION AREA The Landscape Plan is as Designed		285.33(d)(2)(G)(i) 285.33(d)(2)(A) 285.33(d)(2)(F)				
42	APPLICATION AREA Area Installed						
43	PUMP TANK Meets Minimum Reserve Capacity Requirements						
44	PUMP TANK Material Type & Manufacturer						
45	PUMP TANK Type/Size of Pump Installed						



Comal County

OFFICE OF COMAL COUNTY ENGINEER

Permit of Authorization to Construct an On-Site Sewage Facility Permit Valid For One Year From Date Issued

Permit Number: 108542
Issued This Date: 01/02/2019
This permit is hereby given to: Karma Capital Construction, LLC

To start construction of a private, on-site sewage facility located at:

308 WARBLER DR
SPRING BRANCH, TX 78070

Subdivision: Mystic Shores
Unit: 10
Lot: 1163
Block:
Acreage:

APPROVED MINIMUM SIZES AS PER ATTACHED DESIGN

Type of System: Aerobic
Surface Irrigation

This permit gives permission for the construction of the above referenced on-site facility to commence. Installation must be completed by an installer holding a valid registration card from the Texas Commission on Environmental Quality (TCEQ). Installation and inspection must comply with current TCEQ and Comal County requirements.

Call (830) 608-2090 to schedule inspections.

APPLICATION FOR PERMIT FOR AUTHORIZATION TO CONSTRUCT AN ON-SITE SEWAGE FACILITY AND LICENSE TO OPERATE

Date December 13, 2018

Permit # 108542

Owner Name KARMA CAPITAL CONSTRUCTION, LLC
Mailing Address 1026 SPRUCE LANE
City, State, Zip SEALY TEXAS 77474
Phone# 210-683-4425
Email randi@journeyhomes.us

Agent Name GREG W. JOHNSON, P.E.
Agent Address 170 HOLLOW OAK
City, State, Zip NEW BRAUNFELS, TX 78132
Phone # (830) 905-2778
Email gregjohnsonpe@yahoo.com

All correspondence should be sent to: [] Owner [X] Agent [] Both Method: [] Mail [X] Email

Subdivision Name MYSTIC SHORES Unit/Phase/Section 10 Lot 1163 Block
Acreage/Legal
Street Name/Address 308 WARBLER DRIVE City SPRING BRANCH Zip 78070

Type of Development:

[X] Single Family Residential

Type of Construction (House, Mobile, RV, Etc.) HOUSE

Number of Bedrooms 3

Indicate Sq Ft of Living Area 2071

RECEIVED

DEC 21 2018

COUNTY ENGINEER

[] Commercial or Institutional Facility

(Planning materials must show adequate land area for doubling the required land needed for treatment units and disposal area)

Type of Facility

Offices, Factories, Churches, Schools, Parks, Etc. - Indicate Number Of Occupants

Restaurants, Lounges, Theaters - Indicate Number of Seats

Hotel, Motel, Hospital, Nursing Home - Indicate Number of Beds

Travel Trailer/RV Parks - Indicate Number of Spaces

Miscellaneous

Estimated Cost of Construction: \$ 250,000 (Structure Only)

Is any portion of the proposed OSSF located in the United States Army Corps of Engineers (USACE) flowage easement?

[] Yes [X] No (if yes, owner must provide approval from USACE for proposed OSSF improvements within the USACE flowage easement)

Source of Water [X] Public [] Private Well

Are Water Saving Devices Being Utilized Within the Residence? [X] Yes [] No

By signing this application, I certify that:

- the completed application and all additional information submitted does not contain any false information and does not conceal any material facts.

- Authorization is hereby given to the permitting authority and designated agents to enter upon the above described property for the purpose of site/soil evaluation and inspection of private sewage facilities.

- I also understand that a permit of authorization to construct will not be issued until the Floodplain Administrator has performed the reviews required by the Comal County Flood Damage Prevention Order.

- I affirmatively consent to the online posting/public release of my e-mail address associated with this permit application, as applicable.

Signature of Owner

Date 12-20-18

*** COMAL COUNTY OFFICE OF ENVIRONMENTAL HEALTH ***

APPLICATION FOR PERMIT FOR AUTHORIZATION TO CONSTRUCT AN ON-SITE SEWAGE FACILITY AND LICENSE TO OPERATE

Planning Materials & Site Evaluation as Required Completed By GREG W. JOHNSON, P.E.

System Description PROPRIETARY; AEROBIC TREATMENT AND SURFACE IRRIGATION

Size of Septic System Required Based on Planning Materials & Soil Evaluation

Tank Size(s) (Gallons) PRO-FLO MODEL 5060 Absorption/Application Area (Sq Ft) 4825

Gallons Per Day (As Per TCEQ Table III) 240

(Sites generating more than 5000 gallons per day are required to obtain a permit through TCEQ)

Is the property located over the Edwards Recharge Zone? [] Yes [X] No

(If yes, the planning materials must be completed by a Registered Sanitarian (R.S.) or Professional Engineer (P.E.))

Is there an existing TCEQ approved WPAP for the property? [] Yes [X] No

(if yes, the R. S. or P. E. shall certify that the OSSF design complies with all provisions of the existing WPAP.)

If there is no existing WPAP, does the proposed development activity require a TCEQ approved WPAP? [] Yes [] No

(If yes, the R.S. or P. E. shall certify that the OSSF design will comply with all provisions of the proposed WPAP. A Permit to Construct will not be issued for the proposed OSSF until the proposed WPAP has been approved by the appropriate regional office.)

Is the property located over the Edwards Contributing Zone? [X] Yes [] No

Is there an existing TCEQ approval CZP for the property? [X] Yes [] No

(if yes, the P.E. or R.S. shall certify that the OSSF design complies with all provisions of the existing CZP)

If there is no existing CZP, does the proposed development activity require a TCEQ approved CZP? [] Yes [] No

(if yes, the P.E. or R.S. shall certify that the OSSF design will comply with all provisions of the proposed CZP. A Permit to construct will not be issued for the proposed OSSF until the CZP has been approved by the appropriate regional office.)

Is this property within an incorporated city? [] Yes [X] No

If yes, indicate the city:

RECEIVED DEC 21 2018 COUNTY ENGINEER



FIRM #2585

By signing this application, I certify that:

- The information provided above is true and correct to the best of my knowledge.
- I affirmatively consent to the online posting/public release of my e-mail address associated with this permit application, as applicable

Signature of Designer (Handwritten Signature)

Date December 18, 2018

Greg W. Johnson, P.E.
170 Hollow Oak
New Braunfels, Texas 78132
830/905-2778

December 18, 2018

Comal County Office of Environmental Health
195 David Jonas Drive
New Braunfels, Texas 78132-3760

RE- SEPTIC DESIGN
308 WARBLER DRIVE
MYSTIC SHORES, UNIT 10, LOT 1163
SPRING BRANCH, TX 78070
KARMA CAPITAL CONSTRUCTION, LLC

RECEIVED
DEC 21 2018
COUNTY ENGINEER

Ms. Brenda Ritzen/Sandra Hernandez,

The referenced property is located within the Edwards Aquifer Contributing Zone. This OSSF design will comply with requirements in the CZP.

Temporary erosion and sedimentation controls should be utilized as necessary prior to construction. If any sensitive feature (caves, solution cavities, sink holes, etc.) is discovered during construction, activities must be suspended immediately and the applicant or his agent must immediately notify the TCEQ Regional Office. After that operations can only proceed after the Executive Director approves required additional engineered impact plans.

Designed in accordance with Chapter 285, Subchapter D, §285.40, 285.41, & 285.42, Texas Commission on Environmental Quality (Effective December 29, 2016).

 12/18/18

Greg W. Johnson, P.E. No. 67587 / F#2585
170 Hollow Oak
New Braunfels, Texas 78132 - 830/905-2778



AFFIDAVIT

THE COUNTY OF COMAL
STATE OF TEXAS



201806048540 12/21/2018 01:40:49 PM 1/1

Yes

CERTIFICATION OF OSSF REQUIRING MAINTENANCE

According to Texas Commission on Environmental Quality Rules for On-Site Sewage Facilities (OSSF's), this document is filed in the Deed Records of Comal County, Texas.

I

The Texas Health and Safety Code, Chapter 366 authorizes the Texas Commission on Environmental Quality (TCEQ) to regulate on-site sewage facilities (OSSFs). Additionally, the Texas Water Code (TWC), § 5.012 and § 5.013, gives the commission primary responsibility for implementing the laws of the State of Texas relating to water and adopting rules necessary to carry out its powers and duties under the TWC. The commission, under the authority of the TWC and the Texas Health and Safety code, requires owner's to provide notice to the public that certain types of OSSFs are located on specific pieces of property. To achieve this notice, the commission requires a recorded affidavit. Additionally, the owner must provide proof of the recording to the OSSF permitting authority. This recorded affidavit is not a representation or warranty by the commission of the suitability of this OSSF, nor does it constitute any guarantee by the commission that the appropriate OSSF was installed.

II

An OSSF requiring a maintenance contract, according to 30 Texas Administrative Code §285.91(12) will be installed on the property described as (insert legal description):

RECEIVED

DEC 21 2018

COUNTY DIVISION
ENGINEER

10 UNIT/PHASE/SECTION _____ BLOCK 1163 LOT _____ MYSTIC SHORES

IF NOT IN SUBDIVISION: _____ ACREAGE _____ SURVEY _____

The property is owned by (insert owner's full name): KARMA CAPITAL CONSTRUCTION, LLC

This OSSF must be covered by a continuous maintenance contract for the first two years. After the initial two-year service policy, the owner of an aerobic treatment system for a single family residence shall either obtain a maintenance contract within 30 days or maintain the system personally.

Upon sale or transfer of the above-described property, the permit for the OSSF shall be transferred to the buyer or new owner. A copy of the planning materials for the OSSF can be obtained from the Comal County Engineer's Office.

WITNESS BY HAND(S) ON THIS 20 DAY OF DECEMBER, 20 18

Owner(s) signature(s)

Randi McCrary-MANAGER
Owner (s) Printed name (s)

RANDI MCCRARY SWORN TO AND SUBSCRIBED BEFORE ME ON THIS 20 DAY OF DECEMBER 20 18

THIS AREA FOR COMAL COUNTY USES ONLY

Notary Public Signature

Filed and Recorded
Official Public Records
Bobbie Koepf, County Clerk
Comal County, Texas
12/21/2018 01:40:49 PM
TERRI 1 Page(s)
201806048540

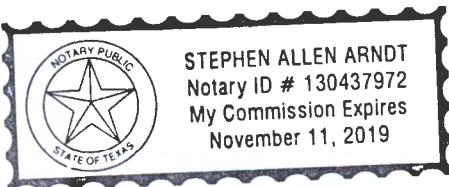

(Notary Seal Here)



Bobbie Koepf

MJ Central Texas Septic, LLC

DBA MJ Septic

27552 Old Blanco Road
 San Antonio, Texas 78260
 (210) 875-3625 * (210) 889-4606
 mjseptic@satx.rr.com (email)
 www.mjseptic.com

Aerobic Installation * Aerobic Maintenance Contracts
 Real Estate Inspections * Cleaning/Pumping

Michael J. Long, MP 0001294 Licensed by T.C.E.C.

RECEIVED

DEC 21 2018

COUNTY ENGINEER

PROPERTY ADDRESS: 308 WARBLER DRIVE - MYSTIC SHORES, UNIT 10, LOT 1163

The Texas Commission on Environmental Quality (TCEQ) require all ATU's to be checked and maintained every four months for the life of the unit (some permitting authorities may stipulate this requirement, after the first two years after installation; call your county to inquire). Upon expiration of this contract, MJ Septic will offer a continuation of your maintenance contract to cover labor and routine maintenance/reports. Lab testing, if required, for coliform, TSS, BOD etc. are NOT included in this policy and applicable fees are the owner's responsibility. MJ Septic will inspect and service your ATU once every 4 months for the duration of your 2-year initial contract. For a new single family dwelling, this is the date of installation, required by state guidelines dated June 13, 2001. For an existing single family dwelling, this is the date the notice of approval is issued by your permitting authority. The effective date of this maintenance contract shall be the date the LTO (license to operate) is issued.

MJ Septic will address all major concerns/complaints (excluding weekends & holidays) within 72 hours from the initial point of contact with homeowner(s).

- The annual fee on your contract includes the following:** an inspection every four months (three times annually) which include inspecting the mechanical, electrical and other applicable components to ensure proper function. The annual fee does not include any parts, cleaning/pumping, chlorine/bleach (tablets or liquid), additional service calls or additional testing that may be required by any regulating authority. If for any reason, we are unable to obtain access to your property or system to perform a service check, you may be charged a \$75 service call for re-scheduling. It is very important that we have all proper gate codes, combination locks etc. to inspect your system.
- Repairs I:** If repairs or replacement of parts is needed during routine inspection, we will try to contact the homeowner for approval if we are able to repair onsite. If we are unable to repair/replace parts onsite, client will be notified via email and/or USPS that repairs/replacement of parts is needed. All MAJOR part replacements come with a 2-year warranty (see notes below). There will be a \$75 warranty credit fee assessed on all parts. Warranted items will only be honored when a valid maintenance contract is in effect with MJ Septic. If the contract has a lapse, ALL WARRANTED items are VOIDED.
- Repairs II:** For ATU's under initial installation warranty (2 years from initial installation date) if warranted items are required to be replaced within 30 days of installation, part will be replaced with no fees, after 30 days there will be a \$75 warranty credit fee assessed on all parts. Warranted items will only be honored when a valid maintenance contract is in effect with MJ Septic.
- Additional Service Calls/Charges:** If a service call is required by homeowner/renter between regular inspections, a service call fee of \$75 (not including parts and/or cleaning/pumping) will be assessed. We may waive this fee at our discretion. These calls include but are not limited to the following: red light alarms, high water alarms, chlorinator checks, leaky airlines, timer adjustments, spray head adjustments and system power failure.
- Chlorine:** The property owner is responsible for maintaining the chlorine supply. TCEQ regulation requires proper chlorination. For liquid chlorinators, homeowners are to add 2-3 gallons of liquid chlorine/bleach per month. (if the chlorinator is completely empty, DO NOT add more than 3 1/2 gallons of liquid chlorine/bleach at a time) For tablet chlorinators, homeowners can purchase Calcium Hypochlorite tablets at their local Home Depot or Lowe's.
DO NOT USE POOL TABLETS (this can cause a volatile reaction)
- Cleaning/Pumping:** The cleaning/pumping of your ATU is not included in your maintenance contract. We always recommend pumping between 10-12" of sludge.
 A typical/average household will need to have their system pumped every 2-5 years; this all depends on usage and will vary per household
- Transfer of Property/Ownership:** The fee of this maintenance contract is non-refundable, however is fully transferrable to the new owner(s). If this policy is sold within the contract period, the signing party is responsible for all repairs unless the new homeowner(s) information is provided before repairs are made and transfer contract is signed (by new homeowner) and returned to us. The new homeowner(s) will be required to meet for a walk-through orientation with one of our technicians during their first visit of their transfer contract. **RENTAL HOMES:** The PROPERTY OWNER is responsible for all fees associated with this contract. Renters will be required to have a walk-through orientation during their first visit to ensure proper usage, etc.
- Altering the system:** Do not allow alteration to any part of the system or sprinkler head locations. Alterations would put the system out of compliance and would cause the property owner additional expense to bring the system back into compliance. Any use of another company to make repairs to the system will violate any warranties and be considered as a breach of this maintenance contract. If client chooses to purchase and use their own parts, MJ Septic will not install nor work on these parts.
- Violations of Warranty:** Violations of the warranty include but are not limited to the following: turning off your system at any time, disconnecting the alarm; restricting airflow to the Air Compressor, overloading the system above its daily rated capacity, introducing excessive amounts of harmful matter (including harsh chemicals, cleaners, antibiotics, etc.) into the system or any other harmful usage of your OSSF/ATU. Refusing to Clean/Pump Out Septic when recommended and/or replacing necessary parts as needed. Necessary treatment of ants. Homeowner must keep grass, weeds and plants trimmed and clear of tank access points, control panel, Air Compressor, etc. Moving sprinkler lines without proper documentation, etc. Building over septic tank, lids, etc.
- Terms of Payment:** Payment is due in full for the maintenance contract at time of signing. Payment for parts, repairs, cleaning/pumping, service calls, etc. are due prior to or at time of service, unless otherwise specifically noted. If payment is not received within ten (10) business days of service date, a 1.5% finance charge will be assessed per month. If payment is delinquent, your next service check/maintenance contract may be cancelled. If payment is more than 90 days past due, contract will be cancelled and we will send to collections.
- Maintenance Tips/Owner Guide:** Please read the attached Maintenance Tips/Owner Guide. Following these easy steps can help prevent unnecessary and avoidable expenses to the homeowner(s). Please initial here that you've received a copy of this document: _____ (keep the maintenance tips/guide for your reference)

CIRCLE ONE CHOICE BELOW

Contract Verified (office use only) _____

1 YEAR	2 YEAR	3 YEAR	2 YEAR INITIAL	Paid in Full at Sign Up, Non-Refundable, Does Not Include Additional Charges Noted Above. Homeowner(s) are NOT required to be present at inspections. They will receive phone call notification the day of service and a door hanger will be left if no one is home. Reports emailed/mailed within a few business days.
\$285	\$530	\$675	Included in Installation	

Acceptance of Maintenance Contract: The above prices, specifications, and conditions are satisfactory and are hereby accepted. MJ Septic is authorized to enter property to perform routine maintenance inspections as agreed. I have read and agree to the maintenance contract guidelines stated above and have also read and agree to comply with the Maintenance Tips/Owner Guide.

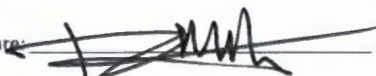
Accepted by Signature:  Printed Name: Randi McCrory Email: randi@journeyhomes.us
 Phone Numbers: (Home) _____ (Mr. Cell) 210-683-4425 (Mrs. Cell) _____ (Work) _____

Subdivision: MYSTIC SHORES, U10, LOT 1163 # of Occupants In Home: _____ Gate Codes/Combination Locks, etc. _____ Biting Dogs: _____
 (MJ Septic will assess a \$75 service fee if we are not notified of gate code changes, biting dogs, etc.)

MJ Central Texas Septic, LLC Authorized Signature: Stephanie E. Perez

Date: _____



27552 Old Blanco Road
San Antonio, Texas 78260
(210) 875-3625
mjseptic@satx.rr.com
www.mjseptic.com

Maintenance Tips/Owner Guide for your Aerobic System

RECEIVED
DEC 21 2018

To keep your system functioning properly, regular maintenance is required. No matter how well the system is maintained or how well your aerobic system is designed and household usage, there will be parts that need to be replaced. Some are less expensive (and more common) like diffuser bars (if required, not all brands use diffuser bars), filters, sprinkler heads, airline, float switches, timers, audio and visual alarms, etc. Some are more expensive like sprinkler pumps, air compressors and septic tank cleaning, etc. With owning an aerobic system, you should expect to have parts replaced and it needing to be cleaned/pumped out. The life span of each part of your system will vary depending upon how many people use your system, how much water is used, what types of food you eat, what medicines are taken, the type of cleaning chemicals being used in the household, what you flush down the commode and of course the regular life expectancy for each functioning part, etc. Some of the items checked during routine inspections that may need to be replaced or repaired according to their life span. These items include, but are not limited to: air compressor (aerator), a/c filters, filter pads, diffuser bars, sprinkler pumps (irrigation pumps), control panels, electrical circuit boards, float switches, timers, audio alarms, visual alarms, airline, photocell's, toggle switches, wires, junction boxes, risers and/or lids, sprinkler heads, chlorinators, etc. Below are some recommendations that will help you keep maintenance costs down and will help your aerobic system function properly.

- **RED LIGHT ALARMS:** if your alarm turns on, don't panic (it usually isn't an emergency). Please call our office and schedule a service call with our office. If we are closed (after hours, weekends or holidays), please leave (1) voicemail at (210) 875-3625. You may also send a text to this number. You may email us to leave a request at mjseptic@satx.rr.com if you are unable to call or text. We will make a work order for the next available business day. During this time, you as the homeowner need to reduce all non-essential water usage. Don't wait days to report red light alarms!
- **POWER:** In the event of a red-light alarm or at any other time NEVER shut off the power to your system!
- **IRRIGATION SYSTEMS (lawn care) & ALTERATIONS TO THE SYSTEM:** Avoid spraying your irrigation system in the same areas as your septic spray areas. This will cause over saturation to the lawn. Homeowners, landscapers, irrigation and pool companies should NEVER replace or tamper with your aerobic system, including the spray heads. Doing such will void any warranties (if applicable) and may result in additional costs to the homeowner for necessary repairs to bring the system back into compliance. For any changes wanted or needed for swimming pools, decks, sport courts, patios or irrigation systems, it is the homeowner's responsibility to call MJ Septic, LLC at (210) 875-3625 to assist in taking the necessary measures to have alterations made. This usually requires the system to be redesigned by one of our septic designers and re-permitted with your respective county.
 - ** Do not build over any part of the aerobic system (the sprinklers can only be applied to natural vegetation surfaces!)
 - ** Do not landscape over any part of the aerobic system (trees, plants, flowers, etc.)
 - ** Do not allow ants to mound by any part of the aerobic system. Ant killer can be used to treat if mounds occur. (Ants will ruin electrical and void any warranties if applicable)
 - ** Keep all vegetation mowed and trimmed around the entire system, including the spray heads & spray area. If the technician cannot access the system due to overgrown grass, weeds, bushes, etc. there will be a service call charge assessed to return for inspection.
- **CHLORINE (tablets & liquid):** Never store your tablets near water heaters or in your water heater closet. Keep chlorine away from gas and electrical. It is always best to store it in a cool, dry and well ventilated area.
 - ** **For tablet chlorinators:** use only chlorine that is designed to treat wastewater! Calcium Hypochlorite tablets are available at your local Home Depot or Lowe's. We do not sell them. NEVER USE SWIMMING POOL TABLETS! (mixing pool tablets with wastewater tablets could cause a dangerous volatile reaction. When the chlorinator is completely empty, do not add more than 4-5 tablets at a time to prevent the chlorinator from clogging.
 - ** **For liquid chlorinators:** you may use liquid chlorine/bleach (same bleach used to wash whites) When the chlorinator is completely empty, add no more than 3 ½ gallons of liquid chlorine bleach at a time. We recommend 2-3 gallons monthly (this will vary depending on how much water is used in the home per month) Do not tamper with chlorinators! This will void any warranties (if applicable).
- An aerobic system should not be treated as city sewer. Economy in the use of water helps prevent overloading the system. Leaky faucets, running commodes, etc. should be guarded against as well. Avoid doing all of your laundry in the same day (try to space to 1-2 loads daily); surges of water entering the system can and will hydraulically overload the system and throw off the balance of bacteria, which will not allow your waste to break down properly.
- Items flushed down commodes and/or poured down the drains DO NOT disappear; they must be treated by the system! Aerobic systems are designed to treat domestic wastewater and most toilet paper (read labels). Things that can harm your system include, but are not limited to are: excessive use of garbage disposal (very light use is okay, only if necessary, otherwise it is strongly recommended against!) fat, grease, oils, too many cleaners, too much fabric softener, too much bleach, cigarette butts, baby wipes, facial wipes, cleaning wipes, any type of wipes, feminine products, paper towels, condoms, q-tips, paint, paint thinners, varnishes, drain cleaners, automatic toilet bowl cleaners, hair combings, pet hair, coffee grounds, fruit, fruit peels, fruit juices, cola, wine, salad oil, sugars, dental floss, any type of diapers, kitty litter, gauze bandages, unused medications, etc. Items such as these even though they may say "flushable" or "septic safe" can cause the homeowner unnecessary and avoidable expenses for repairs to the system, as well as additional expenses when cleaning out the tanks.
- We take sludge level readings at every routine inspection (every four months) unless the system has been shut off/power failure. We always recommend cleaning/pumping of the system when levels reach 10-12" of sludge. *A typical/average household will need to have their system cleaned/pump every 2-5 years; this all depends on usage and WILL VARY per HOUSEHOLD! This fee is NOT included in your annual maintenance contract agreement.

**ON-SITE SEWERAGE FACILITY
SOIL EVALUATION REPORT INFORMATION**

Date Soil Survey Performed: December 17, 2018

Site Location: MYSTIC SHORES, UNIT 10, LOT 1163

Proposed Excavation Depth: N/A

Requirements:

At least two soil excavations must be performed on the site, at opposite ends of the proposed disposal area. Locations of soil boring or dug pits must be shown on the site drawing. For subsurface disposal, soil evaluations must be performed to a depth of at least two feet below the proposed excavation depth. For surface disposal, the surface horizon must be evaluated. Describe each soil horizon and identify any restrictive features on the form. Indicate depths where features appear.

RECEIVED
DEC 21 2018
COUNTY ENGINEER

SOIL BORING NUMBER		SURFACE EVALUATION				
Depth (Feet)	Texture Class	Soil Texture	Gravel Analysis	Drainage (Mottles/ Water Table)	Restrictive Horizon	Observations
0	III	CLAY LOAM	N/A	NONE OBSERVED	LIMESTONE @ 4"	BROWN
1						
2						
3						
4						
5						

SOIL BORING NUMBER		SURFACE EVALUATION				
Depth (Feet)	Texture Class	Soil Texture	Gravel Analysis	Drainage (Mottles/ Water Table)	Restrictive Horizon	Observations
0	SAME		AS		ABOVE	
1						
2						
3						
4						
5						

I certify that the findings of this report are based on my field observations and are accurate to the best of my ability.

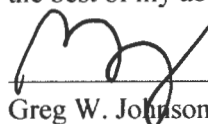

Greg W. Johnson, P.E. 67587-F2585, S.E. 11561

12/17/18

Date

OSSF SOIL EVALUATION REPORT INFORMATION

Date: December 18, 2018

Applicant Information:

Name: KARMA CAPITAL CONSTRUCTION, LLC.
Address: 1026 SPRUCE LANE
City: SEALY State: TEXAS
Zip Code: 77474 Phone: (210) 683-4425

Site Evaluator Information:

Name: Greg W. Johnson, P.E., R.S., S.E. 11561
Address: 170 Hollow Oak
City: New Braunfels State: Texas
Zip Code: 78132 Phone & Fax (830)905-2778

Property Location:

Lot 1163 Unit 10 Blk _____ Subd. MYSTIC SHORES
Street Address: 308 WARBLER DRIVE
City: SPRING BRANCH Zip Code: 78070
Additional Info.: _____

Installer Information:

Name: _____
Company: _____
Address: _____
City: _____ State: _____
Zip Code: _____ Phone _____

Topography: Slope within proposed disposal area: 5 %
Presence of 100 yr. Flood Zone: YES ___ NO X
Existing or proposed water well in nearby area. YES ___ NO X
Presence of adjacent ponds, streams, water impoundments YES ___ NO X
Presence of upper water shed YES ___ NO X
Organized sewage service available to lot YES ___ NO X

Design Calculations for Aerobic Treatment with Spray Irrigation:

Commercial

Q = _____ GPD
Residential Water conserving fixtures to be utilized? Yes X No _____
Number of Bedrooms the septic system is sized for: 3 Total sq. ft. living area 2071

Q gal/day = (Bedrooms +1) * 75 GPD - (20% reduction for water conserving fixtures)
Q = (3 +1)*75-(20%)= 240

Trash Tank Size 397 Gal.
TCEQ Approved Aerobic Plant Size 600 G.P.D.
Req'd Application Area = Q/Ri = 240 / 0.064 = 3750 sq. ft.
Application Area Utilized = 4825 sq. ft.

Pump Requirement 12 Gpm @ 41 Psi (Redjacket 0.5 HP 18 G.P.M. series or equivalent)
Dosing Cycle: _____ ON DEMAND or X TIMED TO DOSE IN PREDAWN HOURS
Pump Tank Size = 768 Gal. 14.4 Gal/inch.
Reserve Requirement = 80 Gal. 1/3 day flow.
Alarms: Audible & Visual High Water Alarm & Visual Air Pump malfunction
With Chlorinator NSF/TCEQ APPROVED
SCH-40 or SDR-26 3" or 4" sewer line to tank
Two way cleanout
Pop-up rotary sprinkler heads w/ purple non-potable lids
1" Sch-40 PVC discharge manifold
APPLICATION AREA SHOULD BE SEEDED AND MAINTAINED WITH VEGETATION.

I HAVE PERFORMED A THOROUGH INVESTIGATION BEING A REGISTERED PROFESSIONAL ENGINEER AND SITE EVALUATOR IN ACCORDANCE WITH CHAPTER 285, SUBCHAPTER D, §285.30, & §285.40 (REGARDING RECHARGE FEATURES), TEXAS COMMISSION OF ENVIRONMENTAL QUALITY (EFFECTIVE DECEMBER 29, 2016)

GREG W. JOHNSON, P.E. F#002585 - S.E. 11561

12/17/18
DATE

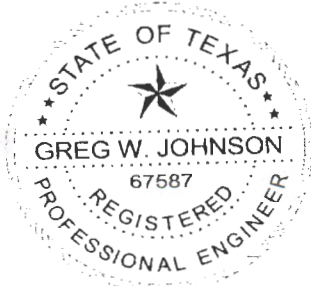

RECEIVED
DEC 21 2018
COUNTY ENGINEER

FIRM #2585

#108542

REVISED
8:35 am, Jun 03, 2019

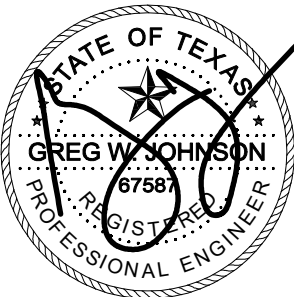
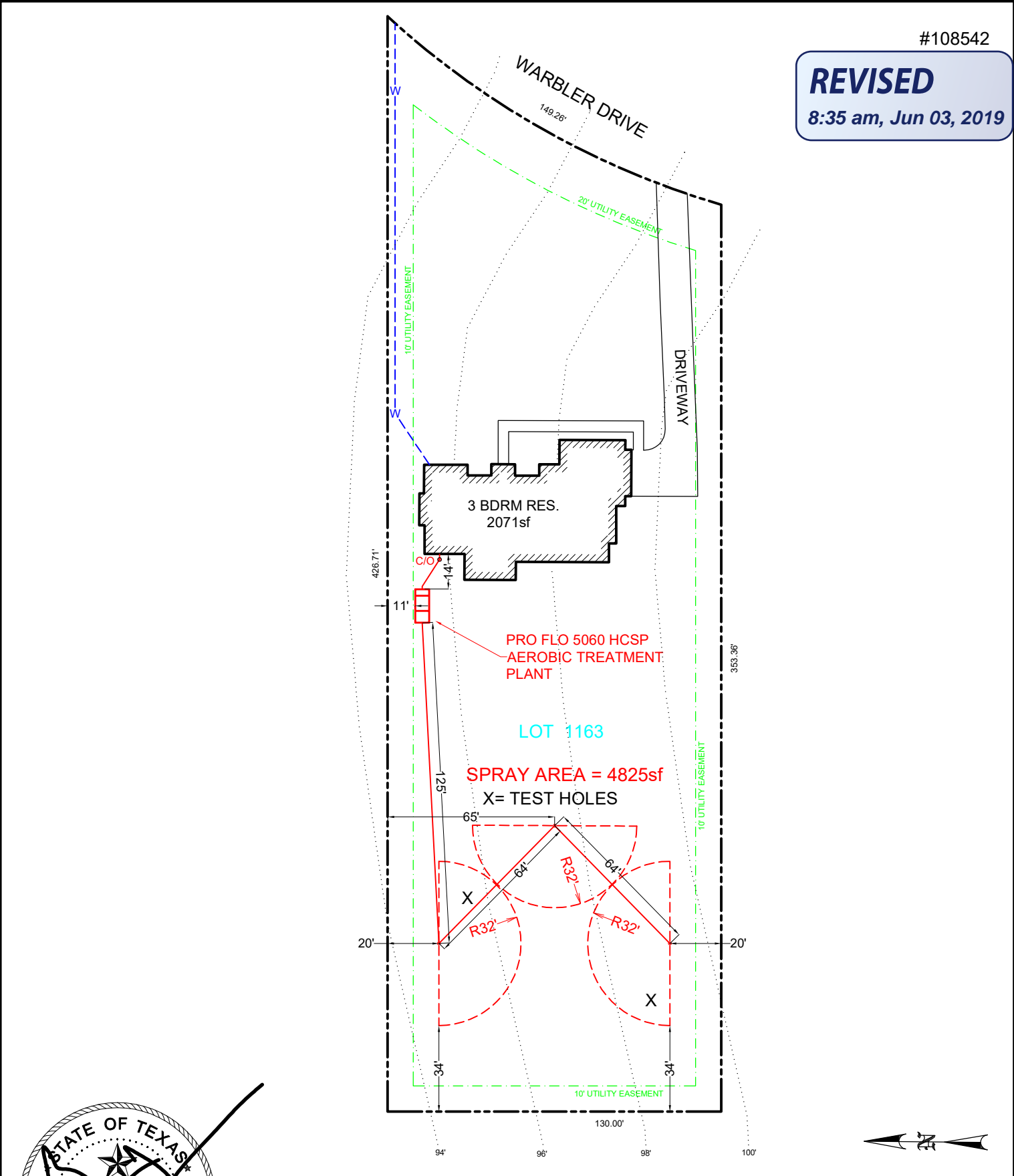

OWNER: KARMA CAPITAL CONSTRUCTION, LLC.		DRAWN BY: EJS III	
STREET ADDRESS: 308 WARBLER DRIVE			
LEGAL DESC: MYSTIC SHORES	UNIT/SECTION/PHASE: 10	BLOCK:	LOT: 1163
PREPARED BY: GREG W. JOHNSON, P.E. F#002585	SCALE: 1"=50'	DATE: 12/18/2018	REVISED: 05/31/2019

TANK NOTES:

Tanks must be set to allow a minimum of 1/8" per foot fall from the residence.

Tightlines to the tank shall be SCH-40 PVC.

A two way sanitary tee is required between residence and tank.

A minimum of 4" of sand, sandy loam, clay loam free of rock shall be placed under and around tanks

ALL WIRING MUST BE IN COMPLIANCE WITH
THE MOST RECENT NATIONAL ELECTRIC CODE

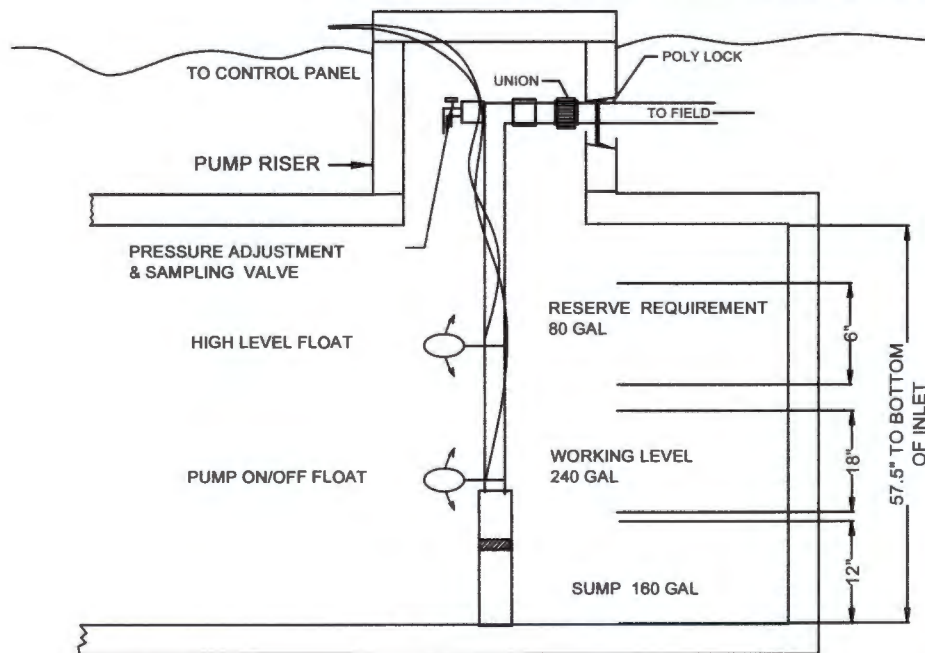

12/18/18

TYPICAL PUMP TANK CONFIGURATION
PRO-FLO 768 GAL PUMP TANK

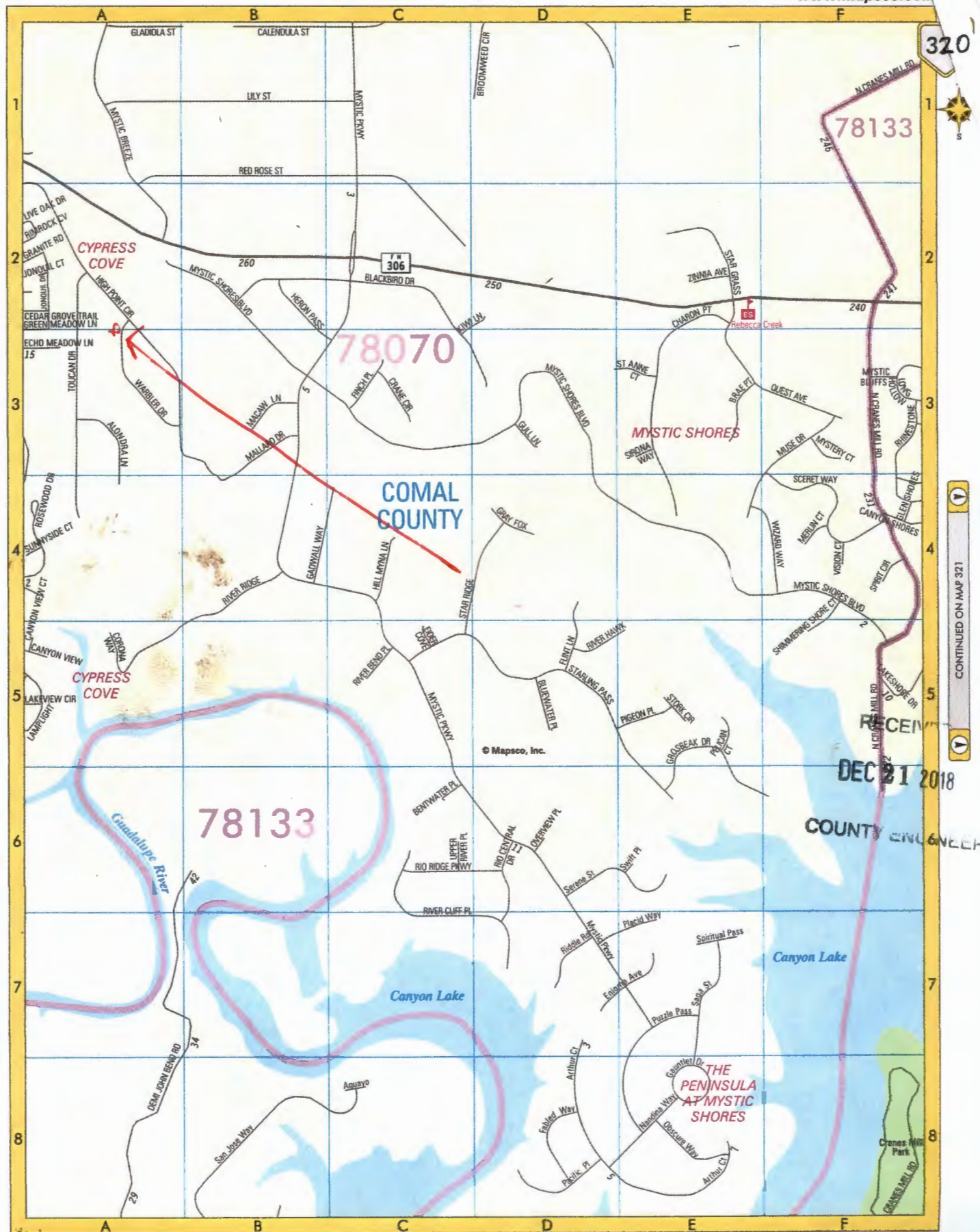

320

78133

78070

COMAL COUNTY

78133

DEC 21 2018

COUNTY ENCLOSURE

THE PENINSULA AT MYSTIC SHORES

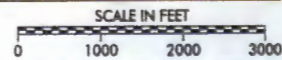
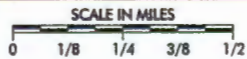

VOID

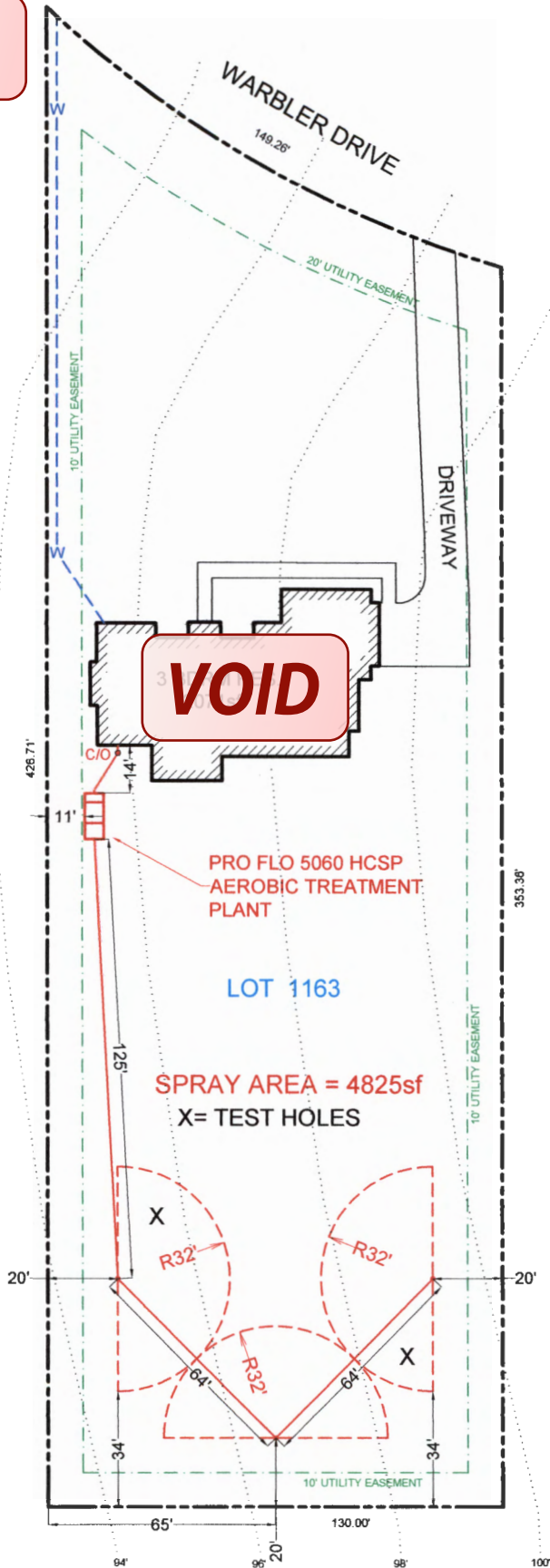

RECEIVED
DEC 21 2018
COUNTY ENGINEER

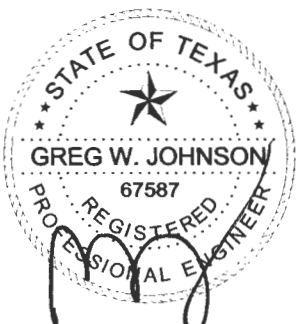

OWNER: KARMA CAPITAL CONSTRUCTION, LLC.		DRAWN BY: EJS III	
STREET ADDRESS: 308 WARBLER DRIVE			
LEGAL DESC: MYSTIC SHORES	UNIT/SECTION/PHASE: 10	BLOCK:	LOT: 1163
PREPARED BY: GREG W. JOHNSON, P.E. #002385	SCALE: 1"=50'	DATE: 12/18/2018	REVISED:

VOID



alc

NOTICE OF CONFIDENTIALITY RIGHTS: IF YOU ARE A NATURAL PERSON, YOU MAY REMOVE OR STRIKE ANY OR ALL OF THE FOLLOWING INFORMATION FROM ANY INSTRUMENT THAT TRANSFERS AN INTEREST IN REAL PROPERTY BEFORE IT IS FILED FOR RECORD IN THE PUBLIC RECORDS: YOUR SOCIAL SECURITY NUMBER OR YOUR DRIVER'S LICENSE NUMBER.

GENERAL WARRANTY DEED

THE STATE OF TEXAS §
COUNTY OF COMAL §

KNOW ALL MEN BY THESE PRESENTS:

RECEIVED
DEC 21 2018
COUNTY ENGINEER

THAT **KENNETH D. WICKENS BUSINESS PARTNERSHIP, LTD.**, hereinafter called Grantor, for and in consideration of the sum of **TEN AND NO/100 DOLLARS (\$10.00)** cash and other good and valuable consideration in hand paid by **KARMA CAPITAL CONSTRUCTION, LLC**, whose address is **1026 Spruce Lane, Sealy, Texas, 77474**, hereinafter called Grantee, the receipt and sufficiency of which is hereby acknowledged;

HAS GRANTED, SOLD and CONVEYED, and by these presents does GRANT, SELL and CONVEY unto the said Grantee the following described property situated in Comal County, Texas, to-wit:

Tract 1:

Lot 352 of ROCKY CREEK RANCH PHASE 11, a subdivision in Comal County, Texas, according to the plat recorded in **Volume 10, Pages 332-333**, of the Map and Plat Record of Comal County, Texas.

Tract 2:

Lots 1163, 1164 and 1165, MYSTIC SHORES, UNIT TEN, according to the map or plat recorded in **Volume 14, Page 353-358**, Comal County, Texas Map and Plat Records.

This conveyance is made subject to, all and singular, the restrictions, conditions, easements and covenants, if any, applicable to and enforceable against the above described property as reflected by the records of the County Clerk of Comal County, Texas.

TO HAVE AND TO HOLD the above described premises, together with, all and singular, the rights and appurtenances thereto in anywise belonging unto the said Grantee, Grantee's heirs, executors, administrators, successors, or assigns forever.

Grantor does hereby bind Grantor, Grantor's heirs, executors, administrators, and successors to warrant and forever defend, all and singular, the said premises unto the said Grantee, Grantee's heirs, executors, administrators, successors, and assigns against any person whomsoever claiming or to claim the same or any part thereof.

DATED this the 14 day of June, 2018.

KENNETH D. WICKENS BUSINESS PARTNERSHIP, LTD.

BY: *Kenneth D. Wickens*
KENNETH D. WICKENS, General Partner

STATE OF TEXAS §
COUNTY OF Bexar §

This instrument was acknowledged before me on this the 14 day of June, 2018, by **KENNETH D. WICKENS, General Partner of KENNETH D. WICKENS BUSINESS PARTNERSHIP, LTD.**

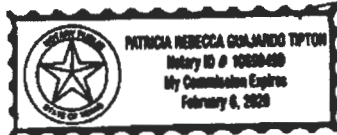

Patricia Rebecca Gallego Tipton
Notary Public, State of Texas

9270.deeds

Filed and Recorded
Official Public Records
Bobbie Koepf, County Clerk
Conal County, Texas
06/15/2018 03:07:11 PM
JESSICA 2 Page(s)
201806023660



RECEIVED
DEC 21 2018
COUNTY ENGINEER

OSSF DEVELOPMENT APPLICATION CHECKLIST

Staff will complete shaded

items Date Received	initials

	RECEIVED
Permit Number	

DEC 21 2018

COUNTY ENGINEER

Instructions:

Place a check mark next to all items that apply. For items that do not apply, place "N/A". This OSSF Development Application Checklist must accompany the completed application.

OSSF Permit

- Completed Application for Permit for Authorization to Construct an On-Site Sewage Facility and License to Operate
- Site/Soil Evaluation Completed by a Certified Site Evaluator or a Professional Engineer
- Planning Materials of the OSSF as Required by the TCEQ Rules for OSSF Chapter 285. Planning Materials shall consist of a scaled design and all system specifications.
- Required Permit Fee
- Copy of Recorded Deed
- Surface Application/Aerobic Treatment System
 - Recorded Certification of OSSF Requiring Maintenance/Affidavit to the Public
 - Signed Maintenance Contract with Effective Date as Issuance of License to Operate

I affirm that I have provided all information required for my OSSF Development Application and that this application constitutes a completed OSSF Development Application.

Signature of Applicant

12/21/18
Date

___ COMPLETE APPLICATION	
Check No. _____	Receipt No. _____

___ INCOMPLETE APPLICATION	
(Missing Items Circled, Application Refused)	

MJ Septic, LLC
27552 Old Blanco Road
San Antonio, TX 78260

Phone: (210) 875-3625

www.mjseptic.com mjseptic@mjseptic.com

To: **Current Homeowner**
308 Warbler Drive
San Antonio, TX 78070

Printed: 11/4/2019
Site: 308 Warbler Drive
Spring Branch, TX 78070

Permit #: **108542**

Customer ID: 4836

Agency: Comal County Environmental Health

Contract Dates: 10/17/2019 - 10/17/2021

County: Comal

Sub:

Scheduled Date: 2/17/2020

Inspection 1 of 6

Mfg / Brand: Pro Flo Aerobic Systems, LP - Pro Flo Aerobic Systems, LP

Treatment Type: Aerobic

Disposal: Surface Application

Service Type: Scheduled Inspection

This counts as a type of "Scheduled Inspection"

Visit Date: 10/17/2019

Time In: 1:36

Entered By: Brianna Perez

Method: Other

Technician: Manuel Guerrero

Copy emailed to the Agency
Agency Emailed: 11/4/2019

Maint. Provider: Michael J. Long

Aerators: Operational

Sludge Levels

For Tank 1: 0-1

Filters: Operational

Irrigation Pumps: Operational

Disinfection Device: Operational

Chlorine Supply: Operational

Chlorine Residual: 0.1mg/L

Tank Lid / Riser: Secured

Electric Circuits: Operational

Distribution System: Operational

Sprayfield Veg: Operational

Odor: Good

Alarm: Operational

Comments

Service Completed

- Technician Secured the Tank Lid and/or Riser prior to leaving location. - *Septic tank cleaning is recommended between 10 and 12 inches of sludge in the pump tank (tank 1) or unless otherwise recommended by technician for other reasons such as full trash tank, etc.* - *This inspection report is not valid for any real estate transactions*

Insp ID #:28122

Provider: *Michael J. Long*

License #: MP0001294

Expires: 8/31/2022

MJ Septic, LLC
27552 Old Blanco Road
San Antonio, TX 78260

Phone: (210) 875-3625

www.mjseptic.com mjseptic@mjseptic.com

To: **Ryan Powell**
308 Warbler Drive
San Antonio, TX 78070

Printed: 10/16/2020
Site: 308 Warbler Drive
Spring Branch, TX 78070
(412) 849-3865

Permit #: **108542**

Agency: Comal County Environmental Health

County: Comal

Mfg / Brand: Pro Flo Aerobic Systems, LP - Pro Flo Aerobic Systems, LP

Treatment Type: Aerobic

Disposal: Surface Application

Customer ID: 4836

Contract Dates: 10/17/2019 - 10/17/2021

Scheduled Date: 10/17/2020

Inspection 3 of 6

Service Type: Scheduled Inspection

Visit Date: **10/12/2020**

Time In: 10:10 AM

Method: **Other**

Technician: Manuel Guerrero

Maint. Provider: Michael J. Long

This counts as a type of "Scheduled Inspection"

Entered By: Hannah Graham

Copy emailed to Customer

Customer Emailed: 10/12/2020

Copy emailed to the Agency

Agency Emailed: 10/16/2020

Aerators: Operational

Filters: Operational

Irrigation Pumps: Operational

Disinfection Device: Operational

Chlorine Supply: Operational

Chlorine Residual: 0.1mg/L

Sludge Levels

For Tank 1: 1

Tank Lid / Riser: Secured

Electric Circuits: Operational

Distribution System: Operational

Sprayfield Veg: Operational

Odor: Good

Alarm: Operational

Comments

Service Completed

- Technician Secured the Tank Lid and/or Riser prior to leaving location.

- *Septic tank cleaning is recommended between 10 and 12 inches of sludge in the pump tank (tank 1) or unless otherwise recommended by technician for other reasons such as full trash tank, etc.*

- *This inspection report is not valid for any real estate transactions* - Copy emailed to the customer on 10/12/2020.

Owner signature: _____

Insp ID #:34282

Provider: *Michael J. Long*

License Info: MP0001294 Expires: 8/31/2022

MJ Septic, LLC
27552 Old Blanco Road
San Antonio, TX 78260

Phone: (210) 875-3625

www.mjseptic.com mjseptic@mjseptic.com

To: **Ryan Powell**
308 Warbler Drive
San Antonio, TX 78070

Printed: 4/5/2021
Site: 308 Warbler Drive
Spring Branch, TX 78070
(412) 849-3865

Permit #: **108542**

Agency: Comal County Environmental Health
County: Comal

Mfg / Brand: Pro Flo Aerobic Systems, LP - Pro Flo Aerobic Systems, LP
Treatment Type: Aerobic
Disposal: Surface Application

Customer ID: 4836

Contract Dates: 10/17/2019 - 10/17/2021

Scheduled Date: 2/17/2021

Inspection 4 of 6

Service Type: Scheduled Inspection

Visit Date: **2/12/2021**

Time In: 11:55am

Method: **Other**

Technician: Manuel Guerrero

Maint. Provider: Michael J. Long

Aerators: Operational

Filters: Operational

Irrigation Pumps: Operational

Disinfection Device: Operational

Chlorine Supply: Operational

Chlorine Residual: 0.1mg/L

Sludge Levels

For Tank 1: 0-1

This counts as a type of "Scheduled Inspection"

Entered By: **Brianna Perez**

Copy emailed to Customer

Customer Emailed: 2/12/2021

Copy emailed to the Agency

Agency Emailed: 4/5/2021

Tank Lid / Riser: Secured

Electric Circuits: Operational

Distribution System: Operational

Sprayfield Veg: Operational

Alarm: Operational

Comments

Service Completed

- *Septic tank cleaning is recommended between 10 and 12 inches of sludge in the pump tank (tank 1) or unless otherwise recommended by technician for other reasons such as full trash tank, etc.* - *This inspection report is not valid for any real estate transactions* - Technician Secured the Tank Lid and/or Riser prior to leaving location. - Copy emailed to the customer on 2/12/2021.

Insp ID #:36408

Provider: *Michael J. Long*

License Info: MP0001294 Expires: 8/31/2022

MJ Septic, LLC
27552 Old Blanco Road
San Antonio, TX 78260

Phone: (210) 875-3625

www.mjseptic.com mjseptic@mjseptic.com

To: **Ryan Powell**
308 Warbler Drive
San Antonio, TX 78070

Printed: 7/30/2021
Site: 308 Warbler Drive
Spring Branch, TX 78070
(412) 849-3865

Permit #: **108542**

Agency: Comal County Environmental Health

County: Comal

Mfg / Brand: Pro Flo Aerobic Systems, LP - Pro Flo Aerobic Systems, LP

Treatment Type: Aerobic

Disposal: Surface Application

Customer ID: 4836

Contract Dates: 10/17/2019 - 10/17/2021

Scheduled Date: 6/17/2021

Inspection 5 of 6

Installed: 10/17/2019

Warranty End: 10/17/2021

Service Type: Scheduled Inspection

Visit Date: **6/14/2021**

Time In: 2:32PM

Method: **Grab**

Technician: Manuel Guerrero

Maint. Provider: Michael J. Long

Aerators: Operational

Filters: Operational

Irrigation Pumps: Operational

Disinfection Device: Operational

Chlorine Supply: Operational

Chlorine Residual: 0.1mg/L

Sludge Levels

For Tank 1: 2"

Chlorinator: Op

Tank Lid / Riser: Secured

Electric Circuits: Operational

Distribution System: Operational

Sprayfield Veg: Operational

Alarm: Operational

Comments

- Tech reset your timer. - Technician Secured the Tank Lid and/or Riser prior to leaving location. - *Septic tank cleaning is recommended between 10 and 12 inches of sludge in the pump tank (tank 1) or unless otherwise recommended by technician for other reasons such as full trash tank, etc.* - *This inspection report is not valid for any real estate transactions* - Copy emailed to the customer on 6/24/2021.

Service Completed

This counts as a type of "Scheduled Inspection"

Entered By: Catherine Jefferson

Copy emailed to Customer

Customer Emailed: 6/24/2021

Copy emailed to the Agency

Agency Emailed: 7/30/2021

Insp ID #:38619

Provider: *Michael J. Long*

License Info: MP0001294 Expires: 8/31/2022



MJ Central Texas Septic, LLC - DBA MJ SEPTIC

27552 Old Blanco Road
San Antonio, Texas 78260
(210) 875-3625
mjseptic@mjseptic.com (email)
www.mjseptic.com (website)

Residential Aerobic Maintenance Contract
Licensed by T.C.E.Q. Michael J. Long, MP 0001294

TERMS OF PAYMENT: *Payment is due in full for the maintenance contract at time of signing.* A credit card will be required at time of booking any service for parts, repairs, cleaning/pumping, service calls, red lights, etc. unless otherwise specifically noted. MJ will not perform any repairs or pumping unless we have a credit card on file. MJ Septic no longer accepts payment onsite, whether it be a check or credit card and we no longer offer billing/invoicing for future payments; this is a strict office policy, no exceptions.

1 YEAR	2 YEAR	3 YEAR	2 YEAR INITIAL	Additional Information
✓ \$285	\$530	\$675	Included with Installation	Homeowner(s) are NOT required to be present at inspections. Please note, clients will receive an emailed notice 5-7 business days prior to your scheduled inspection, this is your only notification we will send. A door hanger will be left if no one is home. Inspection reports are emailed/mailed within a few business days to the email/mailling address of record, please check your spam folder. If you have not received it after 72 hours please email or call our office.

- MAINTENANCE TIPS/SEPTIC GUIDE:** Please retain the attached Maintenance Tips/Septic Guide for future reference. Please note our business hours are Monday - Friday 8am to 5pm, should you have an emergency during non-business hours, please look this over and follow the necessary steps until you can reach us during normal business hours!
- If you are unable to reach us during business hours, you can leave a voicemail or send an email (we attempt to respond to emails during weekends and holidays as best as we can!)

Acceptance of Maintenance Contract: The above prices, specifications, and conditions are satisfactory and are hereby accepted. MJ Septic is authorized to enter property to perform routine maintenance inspections as agreed. I have read and agreed to the maintenance contract guidelines stated above and have also read and agreed to comply with the Maintenance Tips/Septic Guide. MJ Septic reserves the right to make amendments to this document at any time and the homeowner will be responsible for signing an updated version for office and county records.

Please note, clients will receive an emailed notice 5-7 business days prior to your scheduled inspection, this is your only notification we will send. (MJ Septic will assess a \$75 re inspection/missed inspection fee if we are not granted access to complete your inspection on the date assigned, aggressive dogs, etc)

Property Address: 308 Warbler Dr City: Spring Branch Zip Code: 78070

Client Name: Ryan Powell

Contract Start Date: 10/17/2021 Contract End Date: 10/17/2022 Total Fee Paid: \$285 Paid 10/22/2021

Permitting Authority: Comal County #108542 Subdivision Gate Code: -- Property Gate Code: --

Subdivision: Mystic Shores Number in Household: 4 Aggressive Dogs: 0

Email Address: ryanjosephpowell@gmail.com Email Address: ryanjosephpowell@gmail.com

Cell Phone (his/hers): 4128493865 Cell Phone (his/hers): 4128493865 Home Phone: 4128493865

Client Approval Signature: Ryan Powell Date of Client Acceptance: 10 / 22 / 2021

MJ Central Texas Septic, LLC Authorized Signature: Catherine Jefferson Date of MJ Approval: 10 / 22 / 2021



MJ Central Texas Septic, LLC - DBA MJ SEPTIC

27552 Old Blanco Road
San Antonio, Texas 78260
(210) 875-3625
mjseptic@mjseptic.com (email)
www.mjseptic.com (website)

Residential Aerobic Maintenance Contract
Licensed by T.C.E.Q. Michael J. Long, MP 0001294

TERMS OF PAYMENT: *Payment is due in full for the maintenance contract at time of signing.* A credit card will be required at time of booking any service for parts, repairs, cleaning/pumping, service calls, red lights, etc. unless otherwise specifically noted. MJ will not perform any repairs or pumping unless we have a credit card on file. MJ Septic no longer accepts payment onsite, whether it be a check or credit card and we no longer offer billing/invoicing for future payments; this is a strict office policy, no exceptions.

1 YEAR	2 YEAR	3 YEAR	2 YEAR INITIAL	Additional Information
✓ \$285	\$530	\$675	Included with Installation	Homeowner(s) are NOT required to be present at inspections. Please note, clients will receive an emailed notice 5-7 business days prior to your scheduled inspection, this is your only notification we will send. A door hanger will be left if no one is home. Inspection reports are emailed/mailed within a few business days to the email/mailling address of record, please check your spam folder. If you have not received it after 72 hours please email or call our office.

- MAINTENANCE TIPS/SEPTIC GUIDE:** Please retain the attached Maintenance Tips/Septic Guide for future reference. Please note our business hours are Monday - Friday 8am to 5pm, should you have an emergency during non-business hours, please look this over and follow the necessary steps until you can reach us during normal business hours!
- If you are unable to reach us during business hours, you can leave a voicemail or send an email (we attempt to respond to emails during weekends and holidays as best as we can!)

Acceptance of Maintenance Contract: The above prices, specifications, and conditions are satisfactory and are hereby accepted. MJ Septic is authorized to enter property to perform routine maintenance inspections as agreed. I have read and agreed to the maintenance contract guidelines stated above and have also read and agreed to comply with the Maintenance Tips/Septic Guide. MJ Septic reserves the right to make amendments to this document at any time and the homeowner will be responsible for signing an updated version for office and county records.

Please note, clients will receive an emailed notice 5-7 business days prior to your scheduled inspection, this is your only notification we will send. (MJ Septic will assess a \$75 re inspection/missed inspection fee if we are not granted access to complete your inspection on the date assigned, aggressive dogs, etc)

Property Address: 308 Warbler Dr City: Spring Branch Zip Code: 78070

Client Name: Ryan Powell

Contract Start Date: 10/17/2021 Contract End Date: 10/17/2022 Total Fee Paid: \$285 Paid 10/22/2021

Permitting Authority: Comal County #108542 Subdivision Gate Code: -- Property Gate Code: --

Subdivision: Mystic Shores Number in Household: 4 Aggressive Dogs: 0

Email Address: ryanjosephpowell@gmail.com Email Address: ryanjosephpowell@gmail.com

Cell Phone (his/hers): 4128493865 Cell Phone (his/hers): 4128493865 Home Phone: 4128493865

Client Approval Signature: Ryan Powell Date of Client Acceptance: 10 / 22 / 2021

MJ Central Texas Septic, LLC Authorized Signature: Catherine Jefferson Date of MJ Approval: 10 / 22 / 2021

MJ Septic, LLC
1328 W Borgfeld
San Antonio, TX 78260

Phone: (210) 875-3625

www.mjseptic.com mjseptic@mjseptic.com

To: **Ryan Powell**
308 Warbler Drive
San Antonio, TX 78070

Printed:10/22/2021
Site: 308 Warbler Drive
Spring Branch, TX 78070
(412) 849-3865

Permit #: **108542** Customer ID: 4836
Agency: Comal County Environmental Health Contract Dates: 10/17/2019 - 10/17/2021
County: Comal Scheduled Date: 10/17/2021 Inspection 6 of 6
Mfg / Brand: Pro Flo Aerobic Systems, LP - Pro Flo Aerobic Systems, LP Installed: 10/17/2019
Treatment Type: Aerobic Warranty End: 10/17/2021
Disposal: Surface Application

Service Type: Scheduled Inspection

This counts as a type of "Scheduled Inspection"

Visit Date: 10/19/2021

Time In: 2:21 PM

Entered By: Tracy Murphy

Method: Other

Copy emailed to Customer

Customer Emailed: 10/20/2021

Technician: Manuel Guerrero

Copy emailed to the Agency

Agency Emailed: 10/22/2021

Maint. Provider: Michael J. Long

Aerators: Operational

Sludge Levels

Filters: Operational

For Tank 1: 1"

Irrigation Pumps: Operational

Disinfection Device: Operational

Chlorine Supply: Operational

Chlorine Residual: 0.1mg/L

Chlorinator: Op

Tank Lid / Riser: Secured

Electric Circuits: Operational

Distribution System: Operational

Sprayfield Veg: Operational

Alarm: Operational

Comments

Service Completed

- Tech reset your timer. - Technician Secured the Tank Lid and/or Riser prior to leaving location. - *Septic tank cleaning is recommended between 10 and 12 inches of sludge in the pump tank (tank 1) or unless otherwise recommended by technician for other reasons such as full trash tank, etc.* - *This inspection report is not valid for any real estate transactions*

This was your FINAL inspection for your current contract, please call (210) 875-3625 to renew your contract, to stay in compliance - Copy emailed to the customer on 10/20/2021.

Insp ID #:40886

Provider: Michael J. Long

License Info: MP0001294 Expires: 8/31/2022

MJ Septic, LLC
1328 W Borgfeld
San Antonio, TX 78260

Phone: (210) 875-3625

www.mjseptic.com mjseptic@mjseptic.com

To: **Ryan Powell**
308 Warbler Dr
Spring Branch, TX 78070

Printed: 2/18/2022
Site: 308 Warbler Dr
Spring Branch, TX 78070
(412) 849-3865

Permit #: **108542** Customer ID: 4836
Agency: Comal County Environmental Health Contract Dates: 10/17/2021 - 10/17/2022
County: Comal Sub: Mystic Shores Scheduled Date: 2/17/2022 Inspection 1 of 3
Mfg / Brand: Pro Flo Aerobic Systems, LP - Pro Flo Aerobic Systems, LP Installed: 10/17/2019
Treatment Type: Aerobic Warranty End: 10/17/2021
Disposal: Surface Application

Service Type: Scheduled Inspection

This counts as a type of "Scheduled Inspection"

Visit Date: 2/10/2022

Time In: 1211 pm

Entered By: Tracy Murphy

Method: Other

Copy emailed to Customer

Customer Emailed: 2/14/2022

Technician: Manuel Guerrero

Copy emailed to the Agency

Agency Emailed: 2/18/2022

Maint. Provider: Michael J. Long

Aerators: Operational

Sludge Levels

Filters: Operational

For Tank 1: 5"

Irrigation Pumps: Operational

Disinfection Device: Operational

Chlorine Supply: Operational

Chlorine Residual: 0.1mg/L

Chlorinator: Op

Tank Lid / Riser: Secured

Electric Circuits: Operational

Distribution System: Operational

Sprayfield Veg: Operational

Alarm: Operational

Comments

Service Completed

- Please treat for ants, they will mound inside/around the air compressor and will ruin the electrical and void any warranties.

- Tech reset your timer. - Technician Secured the Tank Lid and/or Riser prior to leaving location. - *Septic tank cleaning is recommended between 10 and 12 inches of sludge in the pump tank (tank 1) or unless otherwise recommended by technician for other reasons such as full trash tank, etc.* - *This inspection report is not valid for any real estate transactions* - Copy emailed to the customer on 2/14/2022.

Insp ID #:42975

Provider: Michael J. Long

License Info: MP0001294 Expires: 8/31/2022

MJ Septic, LLC
1328 W Borgfeld
San Antonio, TX 78260

Phone: (210) 875-3625

www.mjseptic.com mjseptic@mjseptic.com

To: Ryan Powell
308 Warbler Dr
Spring Branch, TX 78070

Printed:6/17/2022
Site: 308 Warbler Dr
Spring Branch, TX 78070
(412) 849-3865

Permit #: 108542	Customer ID: 4836
Agency: Comal County Environmental Health	Contract Dates: 10/17/2021 - 10/17/2022
County: Comal Sub: Mystic Shores	Scheduled Date: 6/17/2022 Inspection 2 of 3
Mfg / Brand: Pro Flo Aerobic Systems, LP - Pro Flo Aerobic Systems, LP	Installed: 10/17/2019
Treatment Type: Aerobic	Warranty End: 10/17/2021
Disposal: Surface Application	

Service Type: Scheduled Inspection

This counts as a type of "Scheduled Inspection"

Visit Date: **6/10/2022**

Time In: 1140 am

Entered By: Tracy Murphy

Method: **Other**

Copy emailed to Customer
Customer Emailed: 6/13/2022

Technician: Deandrae Ross

Copy emailed to the Agency
Agency Emailed: 6/17/2022

Maint. Provider: Michael J. Long

Aerators: Operational

Sludge Levels

Filters: Operational

For Tank 1: 4-5"

Irrigation Pumps: Operational

Disinfection Device: Operational

Chlorine Supply: Operational

Chlorine Residual: 0.1mg/L

Chlorinator: Op

Tank Lid / Riser: Secured

Electric Circuits: Operational

Distribution System: Operational

Sprayfield Veg: Operational

Alarm: Operational

Comments

Service Completed

- Technician Secured the Tank Lid and/or Riser prior to leaving location. - *Septic tank cleaning is recommended between 10 and 12 inches of sludge in the pump tank (tank 1) or unless otherwise recommended by technician for other reasons such as full trash tank, etc.* - *This inspection report is not valid for any real estate transactions* - Copy emailed to the customer on 6/13/2022.

Insp ID #:45185

Provider: *Michael J. Long*

License Info: MP0001294 Expires: 8/31/2022

MJ Septic, LLC
1328 W Borgfeld
San Antonio, TX 78260

Phone: (210) 875-3625

www.mjseptic.com mjseptic@mjseptic.com

To: **Ryan Powell**
308 Warbler Dr
Spring Branch, TX 78070

Printed: 11/2/2022
Site: 308 Warbler Dr
Spring Branch, TX 78070
(412) 849-3865

Permit #: **108542** Customer ID: 4836
Agency: Comal County Environmental Health Contract Dates: 10/17/2022 - 10/17/2025
County: Comal Sub: Mystic Shores Scheduled Date: 10/17/2022 Inspection 3 of 3
Mfg / Brand: Pro Flo Aerobic Systems, LP - Pro Flo Aerobic Systems, LP Aerator: HP80 HiBlow Air Com Installed: 10/17/2019
Treatment Type: Aerobic Aerator S/N: 80HP20504P, 022 Warranty End: 10/17/2021
Disposal: Surface Application

Service Type: Scheduled Inspection

This counts as a type of "Scheduled Inspection"

Visit Date: **10/7/2022**

Time In: 1:15 pm

Entered By: Audrey Miller

Method: Other

Copy emailed to Customer

Customer Emailed: 10/18/2022

Technician: Micki Lowe

Copy emailed to the Agency

Agency Emailed: 11/2/2022

Maint. Provider: Michael J. Long

Aerators: Operational

Sludge Levels

Filters: Operational

For Tank 1: 7"

Irrigation Pumps: Operational

Disinfection Device: Operational

Chlorine Supply: Operational

Chlorine Residual: 0.1mg/L

Chlorinator: Op

Tank Lid / Riser: Secured

Electric Circuits: Operational

Distribution System: Operational

Sprayfield Veg: Operational

Alarm: Operational

Comments

Service Completed

- ***This was your FINAL inspection for your current contract, please call (210) 875-3625 to renew your contract, to stay in compliance***

- Technician Secured the Tank Lid and/or Riser prior to leaving location.

- *Septic tank cleaning is recommended between 10 and 12 inches of sludge in the pump tank (tank 1) or unless otherwise recommended by technician for other reasons such as full trash tank, etc.*

- *This inspection report is not valid for any real estate transactions* - Copy emailed to the customer on 10/18/2022.

Insp ID #:47624

Provider: *Michael J. Long*

License Info: MP0001294 Expires: 8/31/2025

MJ Septic, LLC
1328 W Borgfeld
San Antonio, TX 78260

Phone: (210) 875-3625

www.mjseptic.com mjseptic@mjseptic.com

To: **Ryan Powell**
308 Warbler Dr
Spring Branch, TX 78070

Printed: 7/28/2023
Site: 308 Warbler Dr
Spring Branch, TX 78070
(412) 849-3865

Permit #: **108542** Customer ID: 4836
Agency: Comal County Environmental Health Contract Dates: 10/17/2022 - 10/17/2025
County: Comal Sub: Mystic Shores Scheduled Date: 6/17/2023 Inspection 2 of 9
Mfg / Brand: Pro Flo Aerobic Systems, LP - Pro Flo Aerobic Systems, LP Aerator: HP80 HiBlow Air Com Installed: 10/17/2019
Treatment Type: Aerobic Aerator S/N: 80HP20504P, 022 Warranty End: 10/17/2021
Disposal: Surface Application

Service Type: Scheduled Inspection

This counts as a type of "Scheduled Inspection"

Visit Date: 6/12/2023

Time In: 5:12 pm

Out: 5:21 pm

Entered By: Brianna Perez

Method: Other

Copy emailed to Customer

Customer Emailed: 6/20/2023

Technician: Steve Chavarria

Copy emailed to the Agency

Agency Emailed: 7/28/2023

Maint. Provider: Michael J. Long

Aerators: Operational

Sludge Levels

Filters: Operational

For Tank 1: 7"

Irrigation Pumps: Operational

Disinfection Device: Operational

Chlorine Supply: Operational

Chlorine Residual: 0.1mg/L

Tank Lid / Riser: Secured

Electric Circuits: Operational

Distribution System: Operational

Sprayfield Veg: Operational

Alarm: Operational

Comments

Service Completed

- Tech reset your timer.- Technician Secured the Tank Lid and/or Riser prior to leaving location. - *Septic tank cleaning is recommended between 10 and 12 inches of sludge in the pump tank (tank 1) or unless otherwise recommended by technician for other reasons such as full trash tank, etc.* - *This inspection report is not valid for any real estate transactions* - Copy emailed to the customer on 6/20/2023.

Insp ID #:52846

Provider: Michael J. Long

License Info: MP0001294 Expires: 8/31/2025

MJ Septic, LLC
1328 W Borgfeld
San Antonio, TX 78260

Phone: (210) 875-3625

www.mjseptic.com mjseptic@mjseptic.com

To: **Ryan Powell**
308 Warbler Dr
Spring Branch, TX 78070

Printed:3/24/2023
Site: 308 Warbler Dr
Spring Branch, TX 78070
(412) 849-3865

Permit #: **108542** Customer ID: 4836
Agency: Comal County Environmental Health Contract Dates: 10/17/2022 - 10/17/2025
County: Comal Sub: Mystic Shores Scheduled Date: 2/17/2023 Inspection 1 of 9
Mfg / Brand: Pro Flo Aerobic Systems, LP - Pro Flo Aerobic Systems, LP Aerator: HP80 HiBlow Air Com Installed: 10/17/2019
Treatment Type: Aerobic Aerator S/N: 80HP20504P, 022 Warranty End: 10/17/2021
Disposal: Surface Application

Service Type: Scheduled Inspection

This counts as a type of "Scheduled Inspection"

Visit Date: 2/6/2023

Time In: 11:11 am

Out: 11:35 am

Entered By: Audrey Miller

Method: Other

Copy emailed to Customer

Customer Emailed: 2/10/2023

Technician: Steve Chavarria

Copy emailed to the Agency

Agency Emailed: 3/24/2023

Maint. Provider: Michael J. Long

Aerators: Operational

Sludge Levels

Filters: Operational

For Tank 1: 5"

Irrigation Pumps: Operational

Disinfection Device: Operational

Chlorine Supply: Operational

Chlorine Residual: 0.1mg/L

Chlorinator: Op

Tank Lid / Riser: Secured

**Problem
Indicated**

Electric Circuits: Operational

Distribution System: Operational

Sprayfield Veg: Operational

Alarm: Operational

Comments

Service Completed

- Technician noted that there was a problem or issue with this Scheduled Inspection. - Our technician indicated that one of your sprinkler heads is damaged and in need of replacement. - Repair declined onsite; please call the office at (210)875-3625 if you would like to schedule repairs.

- Tech reset your timer.

- Technician Secured the Tank Lid and/or Riser prior to leaving location.

- *Septic tank cleaning is recommended between 10 and 12 inches of sludge in the pump tank (tank 1) or unless otherwise recommended by technician for other reasons such as full trash tank, etc.*

- *This inspection report is not valid for any real estate transactions* - Copy emailed to the customer on 2/10/2023.

Insp ID #:50156

Provider: *Michael J. Long*

MJ Septic, LLC
1328 W Borgfeld
San Antonio, TX 78260

Phone: (210) 875-3625

www.mjseptic.com mjseptic@mjseptic.com

License Info: MP0001294 Expires: 8/31/2025

MJ Septic, LLC
1328 W Borgfeld
San Antonio, TX 78260

Phone: (210) 875-3625

www.mjseptic.com info@mjseptic.com

To: **Ryan Powell**
308 Warbler Dr
Spring Branch, TX 78070

Printed:10/27/2023
Site: 308 Warbler Dr
Spring Branch, TX 78070
(412) 849-3865

Permit #: **108542** Customer ID: 4836
Agency: Comal County Environmental Health Contract Dates: 10/17/2022 - 10/17/2025
County: Comal Sub: Mystic Shores Scheduled Date: 10/17/2023 Inspection 3 of 9
Mfg / Brand: Pro Flo Aerobic Systems, LP - Pro Flo Aerobic Systems, LP Aerator: HP80 HiBlow Air Com Installed: 10/17/2019
Treatment Type: Aerobic Aerator S/N: 80HP20504P, 022 Warranty End: 10/17/2021
Disposal: Surface Application

Service Type: Scheduled Inspection

This counts as a type of "Scheduled Inspection"

Visit Date: 10/18/2023

Time In: 12:03 pm

Out: 12:12 pm

Entered By: Brianna Perez

Method: Other

Copy emailed to Customer

Customer Emailed: 10/27/2023

Technician: Austin Ledford

Copy emailed to the Agency

Agency Emailed: 10/27/2023

Maint. Provider: Michael J. Long

Aerators: Operational

Sludge Levels

Filters: Operational

For Tank 1: 6"

Irrigation Pumps: Operational

Disinfection Device: Operational

Chlorine Supply: Operational

Chlorine Residual: 0.1mg/L

Tank Lid / Riser: Secured

Electric Circuits: Operational

Distribution System: Operational

Sprayfield Veg: Operational

Alarm: Operational

Comments

Service Completed

- Tech reset your timer. - Technician Secured the Tank Lid and/or Riser prior to leaving location. - *Septic tank cleaning is recommended between 10 and 12 inches of sludge in the pump tank (tank 1) or unless otherwise recommended by technician for other reasons such as full trash tank, etc.* - *This inspection report is not valid for any real estate transactions* - Copy emailed to the customer on 10/27/2023.

Insp ID #:55625

Provider: Michael J. Long

License Info: MP0001294 Expires: 8/31/2025