

## Comal County

OFFICE OF COMAL COUNTY ENGINEER

### License to Operate On-Site Sewage Treatment and Disposal Facility

Issued This Date: **05/29/2019** Permit Number: **108939**

Location Description: 493 COYOTE TRL  
SPRING BRANCH, TX 78070

Subdivision: Coyote Ridge  
Unit: 2  
Lot: 17  
Block:  
Acreage:

Type of System: Aerobic  
Surface Irrigation

Issued to: David S. & Melissa D. Dobbins

This license is authorization for the owner to operate and maintain a private facility at the location described in accordance to the rules and regulations for on-site sewerage facilities of Comal County, Texas, and the Texas Commission on Environmental Quality.

The license grants permission to operate the facility. It does not guarantee successful operation. It is the responsibility of the owner to maintain and operate the facility in a satisfactory manner.

Alterations to this permit including, but not limited to:

- Increase in the square feet of living area
- Increase in the number of bedrooms
- A change of use (i.e. residential to commercial)
- Relocation of system components (including the relocation of spray heads)
- Installation of landscaping
- Adding new structures to the system

may require a new permit. **It is the responsibility of the owner to apply for a new permit, if applicable.**

Inspection and licensing of a facility indicates only that the facility meets certain minimum requirements. It does not impede any governmental entity in taking the proper steps to prevent or control pollution, to abate nuisance, or to protect the public health.

This license to operate is valid for an indefinite period. The holder may transfer it to a succeeding owner, provided the facility has not been remodeled and is functioning properly.

Licensing Authority

**Comal County Environmental Health**

*Shelly Helmke* OS0031545  
ENVIRONMENTAL HEALTH INSPECTOR

*Sandra Ann Hernandez, Asto*  
ENVIRONMENTAL HEALTH COORDINATOR OS 0025599

## Comal County Environmental Health OSSF Inspection Sheet

Installer Name: Swoyer OSSF Installer #: OS0026238  
 1st Inspection Date: 5/13/19 2nd Inspection Date: 5/29/19 3rd Inspection Date: \_\_\_\_\_  
 Inspector Name: Mike T. Inspector Name: S Helmke Inspector Name: \_\_\_\_\_  
 Permit#: 108939 Address: Coyote Ridge / 493 Coyote Trail

No.	Description	Answer	Citations	Notes	1st Insp.	2nd Insp.	3rd Insp.
1	SITE AND SOIL CONDITIONS & SETBACK DISTANCES Site and Soil Conditions Consistent with Submitted Planning Materials	/	285.31(a) 285.30(b)(1)(A)(iv) 285.30(b)(1)(A)(v) 285.30(b)(1)(A)(iii) 285.30(b)(1)(A)(ii) 285.30(b)(1)(A)(i)		5/13/19		
2	SITE AND SOIL CONDITIONS & SETBACK DISTANCES Setback Distances Meet Minimum Standards	/	285.91(10) 285.30(b)(4) 285.31(d)				
3	SEWER PIPE Proper Type Pipe from Structure to Disposal System (Cast Iron, Ductile Iron, Sch. 40, SDR 26)	/	285.32(a)(1)				
4	SEWER PIPE Slope from the Sewer to the Tank at least 1/8 Inch Per Foot	/	285.32(a)(3)				
5	SEWER PIPE Two Way Sanitary - Type Cleanout Properly Installed (Add. C/O Every 100' &/or 90 degree bends)	/	285.32(a)(5)				
6	PRETREATMENT Installed (if required) TCEQ Approved List PRETREATMENT Septic Tank(s) Meet Minimum Requirements		285.32(b)(1)(G)285.32(b)(1)(E)(iii) 285.32(b)(1)(E)(iv) 285.32(b)(1)(F) 285.32(b)(1)(B) 285.32(b)(1)(C)(i) 285.32(b)(1)(C)(ii) 285.32(b)(1)(D) 285.32(b)(1)(E) 285.32(b)(1)(A) 285.32(b)(1)(E)(ii)(II) 285.32(b)(1)(E)(i) 285.32(b)(1)(E)(ii)(I)				
7	PRETREATMENT Grease Interceptors if required for commercial		285.34(d)				

MT- 5/13/19

SH-5/29/19

Tank set, level.  
operational ✓

Covered

Ready For Cover

**Comal County Environmental Health  
OSSF Inspection Sheet**

No.	Description	Answer	Citations	Notes	1st Insp.	2nd Insp.	3rd Insp.
8	SEPTIC TANK Tank(s) Clearly Marked SEPTIC TANK If Single Tank, 2 Compartments Provided with Baffle SEPTIC TANK Inlet Flowline Greater than 3" and " T " Provided on Inlet and Outlet SEPTIC TANK Septic Tank(s) Meet Minimum Requirements		285.32(b)(1)(E) 285.91(2) 285.32(b)(1)(F) 285.32(b)(1)(E)(iii) 285.32(b)(1)(E)(ii)(II) 285.32(b)(1)(E)(ii)(I) 285.32(b)(1)(E)(i) 285.32(b)(1)(D) 285.32(b)(1)(C)(ii) 285.32(b)(1)(C)(i) 285.32(b)(1)(B) 285.32(b)(1)(A) 285.32(b)(1)(E)(iv)				
9	ALL TANKS Installed on 4" Sand Cushion/ Proper Backfill Used		285.32(b)(1)(F) 285.32(b)(1)(G) 285.34(b)				
10	SEPTIC TANK Inspection / Clean Out Port & Risers Provided on Tanks Buried Greater than 12" Sealed and Capped		285.38(d)				
11	SEPTIC TANK Secondary restraint system provided SEPTIC TANK Riser permanently fastened to lid or cast into tank SEPTIC TANK Riser cap protected against unauthorized intrusions		285.38(d) 285.38(e)				
12	SEPTIC TANK Tank Volume Installed						
13	PUMP TANK Volume Installed						
14	AEROBIC TREATMENT UNIT Size Installed	✓		600	6/13/19		
15	AEROBIC TREATMENT UNIT Manufacturer AEROBIC TREATMENT UNIT Model Number	✓		Maxxair	1		
16	DISPOSAL SYSTEM Absorptive		285.33(a)(4) 285.33(a)(1) 285.33(a)(2) 285.33(a)(3)				
17	DISPOSAL SYSTEM Leaching Chamber		285.33(a)(1) 285.33(a)(3) 285.33(a)(4) 285.33(a)(2)				
18	DISPOSAL SYSTEM Evapo-transpirative		285.33(a)(3) 285.33(a)(4) 285.33(a)(1) 285.33(a)(2)				

**Comal County Environmental Health  
OSSF Inspection Sheet**

No.	Description	Answer	Citations	Notes	1st Insp.	2nd Insp.	3rd Insp.
19	DISPOSAL SYSTEM Drip Irrigation		285.33(a)(1) 285.33(a)(3) 285.33(a)(4) 285.33(a)(2)				
20	DISPOSAL SYSTEM Soil Substitution		285.33(d)(4)				
21	DISPOSAL SYSTEM Pumped Effluent		285.33(a)(3) 285.33(a)(1) 285.33(a)(2)				
22	DISPOSAL SYSTEM Gravelless Pipe		285.33(a)(3) 285.33(a)(2) 285.33(a)(4) 285.33(a)(1)				
23	DISPOSAL SYSTEM Mound		285.33(a)(3) 285.33(a)(1) 285.33(a)(2) 285.33(a)(4)				
24	DISPOSAL SYSTEM Other (describe) (Approved Design)		285.33(d)(6) 285.33(c)(4)				
25	DRAINFIELD Absorptive Drainline 3" PVC or 4" PVC						
26	DRAINFIELD Area Installed						
27	DRAINFIELD Level to within 1 inch per 25 feet and within 3 inches over entire excavation		285.33(b)(1)(A)(v)				
28	DRAINFIELD Excavation Width DRAINFIELD Excavation Depth DRAINFIELD Excavation Separation DRAINFIELD Depth of Porous Media DRAINFIELD Type of Porous Media						
29	DRAINFIELD Pipe and Gravel - Geotextile Fabric in Place		285.33(b)(1)(E)				
30	DRAINFIELD Leaching Chambers DRAINFIELD Chambers - Open End Plates w/Splash Plate, Inspection Port & Closed End Plates in Place (per manufacturers spec.)		285.33(c)(2)				
31	LOW PRESSURE DISPOSAL SYSTEM Adequate Trench Length & Width, and Adequate Separation Distance between Trenches		285.33(d)(1)(C)(i)				

**Comal County Environmental Health  
OSSF Inspection Sheet**

No.	Description	Answer	Citations	Notes	1st Insp.	2nd Insp.	3rd Insp.
32	<p>EFFLUENT DISPOSAL SYSTEM Utilized Only by Single Family Dwelling</p> <p>EFFLUENT DISPOSAL SYSTEM Topographic Slopes &lt; 2.0%</p> <p>EFFLUENT DISPOSAL SYSTEM Adequate Length of Drain Field ( 1000 Linear ft. for 2 bedrooms or Less &amp; an additional 400 ft. for each additional bedroom )</p> <p>EFFLUENT DISPOSAL SYSTEM Lateral Depth of 18 inches to 3 ft. &amp; Vertical Separation of 1ft on bottom and 2 ft. to restrictive horizon and ground water respectfully</p> <p>EFFLUENT DISPOSAL SYSTEM Lateral Drain Pipe (1.25 - 1.5" dia.) &amp; Pipe Holes ( 3/16 - 1/4" dia. Hole Size ) 5 ft. Apart</p>		<p>285.33(b)(3)(A)</p> <p>285.33(b)(3)(A)</p> <p>285.33(b)(3)(B)</p> <p>285.91(13)</p> <p>285.33(b)(3)(D)</p> <p>285.33(b)(3)(F)</p>				
33	<p>AEROBIC TREATMENT UNIT Is Aerobic Unit Installed According to Approved Guidelines.</p>		285.32(c)(1)				
34	<p>AEROBIC TREATMENT UNIT Inspection/Clean Out Port &amp; Risers Provided</p> <p>AEROBIC TREATMENT UNIT Secondary restraint system provided</p> <p>AEROBIC TREATMENT UNIT Riser permanently fastened to lid or cast into tank</p> <p>AEROBIC TREATMENT UNIT Riser cap protected against unauthorized intrusions</p>						
35	<p>AEROBIC TREATMENT UNIT Chlorinator Properly Installed with Chlorine Tablets in Place.</p>						
36	<p>PUMP TANK Is the Pump Tank an approved concrete tank or other acceptable materials &amp; construction</p> <p>PUMP TANK Sampling Port Provided in the Treated Effluent Line</p> <p>PUMP TANK Check Valve and/or Anti- Siphon Device Present When Required</p> <p>PUMP TANK Audible and Visual High Water Alarm Installed on Separate Circuit From Pump</p>						
37	<p>PUMP TANK Inspection/Clean Out Port &amp; Risers Provided</p> <p>PUMP TANK Secondary restraint system provided</p> <p>PUMP TANK Riser permanently fastened to lid or cast into tank</p> <p>PUMP TANK Riser cap protected against unauthorized intrusions</p>						
38	<p>PUMP TANK Secondary restraint system provided</p>						
39	<p>PUMP TANK Electrical Connections in Approved Junction Boxes / Wiring Buried</p>						

**Comal County Environmental Health  
OSSF Inspection Sheet**

No.	Description	Answer	Citations	Notes	1st Insp.	2nd Insp.	3rd Insp.
40	APPLICATION AREA Distribution Pipe, Fitting, Sprinkler Heads & Valve Covers Color Coded Purple?	<input checked="" type="checkbox"/>	285.33(d)(2)(G)(iii)(I)285.33(d)(2)(G)(iii)(II)285.33(d)(2)(G)(v) 285.33(d)(2)(G)(iii) 285.33(d)(2)(G)(iv) 285.33(d)(2)(G)(i) 285.33(d)(2)(G)(ii) 285.33(d)(2)(G)(iii)(I)		5/13/19 		
41	APPLICATION AREA Low Angle Nozzles Used / Pressure is as required APPLICATION AREA Acceptable Area, nothing within 10 ft of sprinkler heads? APPLICATION AREA The Landscape Plan is as Designed	<input checked="" type="checkbox"/>  X	285.33(d)(2)(G)(i) 285.33(d)(2)(A) 285.33(d)(2)(F)			5/29/19	
42	APPLICATION AREA Area Installed	X		@ @ 3846		5/29/19	
43	PUMP TANK Meets Minimum Reserve Capacity Requirements						
44	PUMP TANK Material Type & Manufacturer						
45	PUMP TANK Type/Size of Pump Installed						

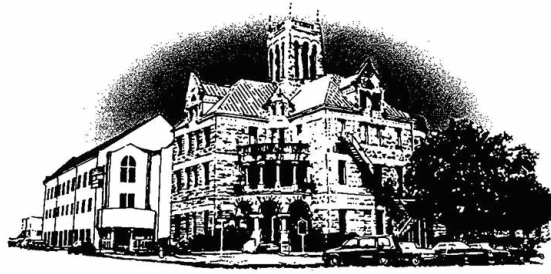

# Comal County

OFFICE OF COMAL COUNTY ENGINEER

## **Permit of Authorization to Construct an On-Site Sewage Facility Permit Valid For One Year From Date Issued**

Permit Number: 108939  
Issued This Date: 04/08/2019  
This permit is hereby given to: David S. & Melissa D. Dobbins

To start construction of a private, on-site sewage facility located at:

493 COYOTE TRL  
SPRING BRANCH, TX 78070

Subdivision: Coyote Ridge  
Unit: 2  
Lot: 17  
Block:  
Acreage:

APPROVED MINIMUM SIZES AS PER ATTACHED DESIGN

Type of System: Aerobic  
Surface Irrigation

This permit gives permission for the construction of the above referenced on-site facility to commence. Installation must be completed by an installer holding a valid registration card from the Texas Commission on Environmental Quality (TCEQ). Installation and inspection must comply with current TCEQ and Comal County requirements.

Call (830) 608-2090 to schedule inspections.

OSSF DEVELOPMENT APPLICATION CHECKLIST

Staff will complete shaded

Items Date Received	Initials

Permit Number	RECEIVED

MAR 29 2019

Instructions:

Place a check mark next to all items that apply. For items that do not apply, place "N/A". This OSSF Development Application Checklist **must** accompany the completed application.

COUNTY ENGINEER

OSSF Permit

Completed Application for Permit for Authorization to Construct an On-Site Sewage Facility and License to Operate

Site/Soil Evaluation Completed by a Certified Site Evaluator or a Professional Engineer

Planning Materials of the OSSF as Required by the TCEQ Rules for OSSF Chapter 285. Planning Materials shall consist of a scaled design and all system specifications.

Required Permit Fee

Copy of Recorded Deed

Surface Application/Aerobic Treatment System

Recorded Certification of OSSF Requiring Maintenance/Affidavit to the Public

Signed Maintenance Contract with Effective Date as Issuance of License to Operate

RECEIVED  
MAR 29 2019  
COUNTY ENGINEER

N/A Portion of Proposed OSSF Located in the United States Army Corps of Engineers (USACE) Flowage Easement

N/A USACE Consent for proposed OSSF

I affirm that I have provided all information required for my OSSF Development Application and that this application constitutes a completed OSSF Development Application.

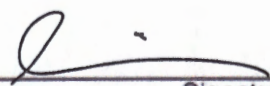
  
\_\_\_\_\_  
Signature of Applicant

Sign + Date

03/24/2019  
\_\_\_\_\_  
Date

___ COMPLETE APPLICATION	
Check No. _____	Receipt No. _____

___ INCOMPLETE APPLICATION
(Missing Items Circled, Application Refused)



\*\*\* COMAL COUNTY OFFICE OF ENVIRONMENTAL HEALTH \*\*\*  
APPLICATION FOR PERMIT FOR AUTHORIZATION TO CONSTRUCT AN  
ON-SITE SEWAGE FACILITY AND LICENSE TO OPERATE

Date \_\_\_\_\_ Permit # 108939

Owner Name <u>David S &amp; Melissa D. Dobbins</u>	Agent Name <u>Douglas R. Dowlearn</u>
Mailing Address <u>c/o Robert Allison P. O. Box 1663</u>	Agent Address <u>703 Oak Drive</u>
City, State, Zip <u>Blanco, TX 78606</u>	City, State, Zip <u>Blanco, TX 78606</u>
Phone # <u>210.421.5467 (Robert Allison)</u>	Phone # <u>210.240.2101</u>
Email <u>rallison1998@yahoo.com</u>	Email <u>txseptic@gmail.com</u>

All correspondence should be sent to:  Owner  Agent  Both Method:  Mail  Email

Subdivision Name Coyote Ridge Unit 2 Lot 17 Block \_\_\_\_\_  
Acreage/Legal 6.75 Acres  
Street Name/Address 493 Coyote Trail City Spring Branch Zip 78070

**Type of Development:**

Single Family Residential  
Type of Construction (House, Mobile, RV, Etc.) House  
Number of Bedrooms 3  
Indicate Sq Ft of Living Area 2396

RECEIVED  
MAR 29 2019  
COUNTY ENGINEER

Commercial or Institutional Facility  
(Planning materials must show adequate land area for doubling the required land needed for treatment units and disposal area)  
Type of Facility \_\_\_\_\_  
Offices, Factories, Churches, Schools, Parks, Etc. - Indicate Number Of Occupants \_\_\_\_\_  
Restaurants, Lounges, Theaters - Indicate Number of Seats \_\_\_\_\_  
Hotel, Motel, Hospital, Nursing Home - Indicate Number of Beds \_\_\_\_\_  
Travel Trailer/RV Parks - Indicate Number of Spaces \_\_\_\_\_  
Miscellaneous \_\_\_\_\_

Estimated Cost of Construction: \$ 450,000 (Structure Only) Complete

Is any portion of the proposed OSSF located in the United States Army Corps of Engineers (USACE) flowage easement?  
 Yes  No (If yes, owner must provide approval from USACE for proposed OSSF improvements within the USACE flowage easement)

Source of Water  Public  Private Well  
Are Water Saving Devices Being Utilized Within the Residence?  Yes  No

By signing this application, I certify that:  
- The completed application and all additional information submitted does not contain any false information and does not conceal any material facts.  
- Authorization is hereby given to the permitting authority and designated agents to enter upon the above described property for the purpose of site/soil evaluation and inspection of private sewage facilities..  
- I understand that a permit of authorization to construct will not be issued until the Floodplain Administrator has performed the reviews required by the Comal County Flood Damage Prevention Order.  
- I affirmatively consent to the online posting/public release of my e-mail address associated with this permit application, as applicable.

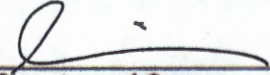
 Signature of Owner 03/24/2019 Date Signed Date

\* \* \* **COMAL COUNTY OFFICE OF ENVIRONMENTAL HEALTH** \* \* \*  
**APPLICATION FOR PERMIT FOR AUTHORIZATION TO CONSTRUCT AN**  
**ON-SITE SEWAGE FACILITY AND LICENSE TO OPERATE**

**REVISED**

9:16 am, Apr 08, 2019

Planning Materials & Site Evaluation as Required Completed By Douglas R. Dowlearn

System Description Aerobic Treatment with Spray Distribution

Size of Septic System Required Based on Planning Materials & Soil Evaluation

Tank Size(s) (Gallons) 600 gpd Absorption/Application Area (Sq Ft) 3750 Required

Gallons Per Day (As Per TCEQ Table III) 240

(Sites generating more than 5000 gallons per day are required to obtain a permit through TCEQ.)

Is the property located over the Edwards Recharge Zone?  Yes  No

(If yes, the planning materials must be completed by a Registered Sanitarian (R.S.) or Professional Engineer (P.E.))

Is there an existing TCEQ approved WPAP for the property?  Yes  No

(If yes, the R.S. or P.E. shall certify that the OSSF design complies with all provisions of the existing WPAP.)

If there is no existing WPAP, does the proposed development activity require a TCEQ approved WPAP?  Yes  No

(If yes, the R.S. or P.E. shall certify that the OSSF design will comply with all provisions of the proposed WPAP. A Permit to Construct will not be issued for the proposed OSSF until the proposed WPAP has been approved by the appropriate regional office.)

Is the property located over the Edwards Contributing Zone?  Yes  No

Is there an existing TCEQ approval CZP for the property?  Yes  No

(If yes, the P.E. or R.S. shall certify that the OSSF design complies with all provisions of the existing CZP.)

If there is no existing CZP, does the proposed development activity require a TCEQ approved CZP?  Yes  No

(If yes, the R.S. or P.E. shall certify that the OSSF design will comply with all provisions of the proposed CZP. A Permit to Construct will not be issued for the proposed OSSF until the CZP has been approved by the appropriate regional office.)

Is this property within an incorporated city?  Yes  No

If yes, indicate the city: \_\_\_\_\_

By signing this application, I certify that:

- The information provided above is true and correct to the best of my knowledge.

- I affirmatively consent to the online posting/public release of my e-mail address associated with this permit application, as applicable.

  
Signature of Designer

4/7/19  
Date

Page 2 of 2

MAR 29 2019

COUNTY ENGINEER

1/03



201906009867 03/25/2019 03:58:27 PM 1/1

AFFIDAVIT TO THE PUBLIC

THE COUNTY OF COMAL  
STATE OF TEXAS

CERTIFICATION OF OSSF REQUIRING MAINTENANCE

According to Texas Commission on Environmental Quality Rules for On-Site Sewage Facilities (OSSF's), this document is filed in the Deed Records of Comal County, Texas.

The Texas Health and Safety Code, Chapter 365 authorizes the Texas Commission on Environmental Quality (commission) to regulate on-site sewage facilities (OSSFs). Additionally, the Texas Water Code (TWC), § 5.012 and § 5.013, gives the commission primary responsibility for implementing the laws of the State of Texas relating to water and adopting rules necessary to carry out its powers and duties under the TWC. The commission, under the authority of the TWC and the Texas Health and Safety code, requires owner's to provide notice to the public that certain types of OSSFs are located on specific pieces of property. To achieve this notice, the commission requires a recorded affidavit. Additionally, the owner must provide proof of the recording to the OSSF permitting authority. This recorded affidavit is not a representation or warranty by the commission of the suitability of this OSSF, nor does it constitute any guarantee by the commission that the appropriate OSSF was installed.

An OSSF requiring a maintenance contract, according to 30 Texas Administrative Code §285.91(12) will be installed on the property described as (insert legal description):

Lot 17, Coyote Ridge Subdivision, Unit 2

The property is owned by (insert owner's full name):  
David S. Dobbins & Melissa D. Dobbins

This OSSF must be covered by a continuous maintenance contract for the first two years. After the initial two-year service policy, the owner of an aerobic treatment system for a single family residence shall either obtain a maintenance contract within 30 days or maintain the system personally.

Upon sale or transfer of the above-described property, the permit for the OSSF shall be transferred to the buyer or new owner. A copy of the planning materials for the OSSF can be obtained from the Comal County Engineer's Office.

WITNESS BY HAND(S) ON THIS 25 DAY OF MARCH, 20 19

*[Handwritten Signature]*

Owner(s) signature(s)

SWORN TO AND SUBSCRIBED BEFORE ME ON THIS 25 DAY OF march, 20 19

*[Handwritten Signature: Teri M. Rivas]*

Notary Public, State of Texas

Notary's Printed Name: Teri M. Rivas  
My Commission Expires: 02-24-2021

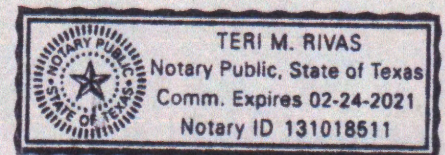

Filed and Recorded  
Official Public Records  
Bobbie Koepf, County Clerk  
Comal County, Texas  
03/25/2019 03:58:27 PM  
LAURA 1 Page(s)  
201906009867



*[Handwritten Signature: Bobbie Koepf]*

MAR 29 2019



PAUL SWOYER SEPTIC SUPPLY & SERVICE COUNTY ENGINEER
23011 FM 306
CANYON LAKE, TX 78133

MP#0001708
CHRISTOPHER RYAN SEIDENSTICKER

Customer: David & Melissa Dobbins

PROPERTY LEGAL DESCRIPTION:

Site Address: 493 Coyote Trail

COYOTE RIDGE 2, LOT 17

City/State: Spring Branch, Texas Zip: 78070

County: COMAL Permit#:

Phone Number:

E-mail:

I. General: This On-Site Sewage Facility Service Agreement (hereinafter referred to as "Agreement") is entered into by and between David & Melissa Dobbins (hereinafter referred to as "Client") and PS Supply & Service LLC. (hereinafter referred to as "Contractor"). By this agreement, Contractor agrees to render services, as described herein (the "Services"), and the client agrees to fulfill his/her/their responsibilities under this agreement herein.

II. Effective Dates: This agreement commences on the date of License to Operate is issued for Three (3) years.

Date of License to Operate: LTO Last Date of Service: 3 yrs from LTO

III. Services by Contractor: Contractor will provide the following Services:

- 1. Inspect and perform routine maintenance on the On-Site Sewage Facility ("OSSF") in compliance with the code, regulations, and/or rules of the Texas Commission on Environmental Quality ("TCEQ") and county in which the OSSF is located (the "County") and the manufacturer's requirements, at a frequency of approximately once every four (4) months.
2. Report to the appropriate regulatory authority and to Client, as required by the State of Texas' on-site rules and, if required, TCEQ or County rules. All findings must be reported to the appropriate regulatory authority within 14 days.
3. Notify Client and repair any components of the OSSF that are found to be in need of repair during the inspection. If warranty, you just do it. If not, Client will be responsible. Repairs will be made so brought up to compliance and bill forward.
4. Visit site in response to Client's request for unscheduled service within two business days from the date of Contractor's actual receipt of Client's request. Unscheduled service visits are not included in the fee agreement herein and will be billed to the client in addition to fees under this Agreement.
5. Provide notification of arrival to site to the Client or to site personnel. Additionally, Contractor will leave written notification of the visit at the site or with site personnel upon completion of inspection, and forward such notice to the appropriate regulatory authority within fourteen (14) days.

IV. Payment(s): Client shall pay to Contractor included w/ septic, for the Services describe herein (the "Inspection and Routine Maintenance Fee"), excepting those described in Section III (4), or Section IX, herein. The Fee does not include equipment, parts or labor supplied for anything beyond routine inspection and routine maintenance. Payments for such additional services are due at the time services are provided or rendered. Payments not received within thirty (30) days from the due date will be subject the greater of a \$20.00 late penalty or 1.5% carrying charge on the original balance for each month or portion thereof a balance in past due. If for any reason such charges are found to be usurious by a court of competent jurisdiction, such charges shall be reduced to the maximum allowable by law. By signing this contract, Client authorizes Contractor to remove any parts installed, but not paid in full at the end of the thirty (30) days. Client agrees to pay for any labor cost associated with the installation and the reasonable cost of removal of said parts.

Client: [Signature]

Contractor: [Signature]

MAR 29 2019

COUNTY ENGINEER

**V. Client's Responsibilities:** Client is responsible for each and all of the following:

1. To maintain chlorinator and provide proper chlorine supply, if OSSF is so equipped.
2. To provide all necessary yard or lawn maintenance and removal of obstacles as needed to allow the OSSF to function properly, and to allow Contractor ready access to all parts of the OSSF.
3. To maintain a current license to operate, and abide by the conditions and limitations of that license and all requirements for on-site sewage facilities from the State and local regulatory agency.
4. To maintain the OSSF in accordance with manufacturer's recommendations.
5. To immediately notify Contractor and Agency of any and all problems with, the OSSF, including failure thereof.
6. Upon receipt of any written notification of required services from Contractor, to contact Contractor and authorize the required service. If Client elects a different contractor to perform the required service, Client is responsible for ensuring the substitute contractor holds the proper license (Installer II) and is certified by the manufacturer. Additionally, Client shall be responsible for ensuring proper notification is given to the appropriate regulatory authority, as required by the State and/or local regulatory authority rules.
7. To provide Contractor with water usage records, upon request, for evaluation by Contractor of the OSSF performance.
8. To pay required sampling charges for samples collected for testing (e.g. Biological Oxygen Demand/Total Suspended Solids ("BOD/TSS")) that may be required on the OSSF.
9. To prevent backwash from water treatment or water conditioning equipment to enter the OSSF.
10. To provide, at Client's expense, for pumping of tanks as needed.
11. To maintain site drainage sufficient to prevent adverse effects on the OSSF.
12. To promptly and fully pay Contractor's bills, fees, or invoices as described herein.

**VI. Access by Contractor:** Client agrees to allow Contractor, or personnel authorized by the Contractor, to enter the property at reasonable times without prior notice for the purpose of performing the Services described herein. Such entry shall include access to the OSSF electrical and physical components, including tanks, by means of manways or risers for the purpose of evaluations required by the manufacturer, and/or regulatory authority rules. If such manways or risers are not in place, Client shall allow and be responsible for payment of required excavation, including labor and materials, necessary to allow access to the OSSF or any required components. Such excavation shall be billed at the rate of \$75.00 per hour for labor, plus materials billed at list price. Contractor shall make only those efforts reasonable under the circumstances to replace excavated soil.

**VII. Application or Transfer of Payment:** The fees paid for this agreement may transfer to any subsequent owner(s) of the property on which the OSSF is located. The subsequent owner(s) must sign a similar agreement authorizing Contractor to perform the above-described Services, and accepting Client's responsibilities. The replacement Agreement must be signed and received within 30 days of transfer of ownership. Contractor will apply all funds received from Client first to any past due obligations arising from this Agreement including late charges, return check charges, and charges for repairs or services not paid within 30 days of invoicing. The consumption of the payment in this manner may lead to termination of the agreement by Contractor

**VIII. Termination of Agreement:** This agreement may be terminated by either party with 30 days written notice. If this agreement is so terminated by Client, Contractor shall be paid at the rate of \$75.00 per hour for any worked performed or required, but not yet paid. If terminated by Contractor, all amounts outstanding shall be due within thirty days of termination. The party terminating will immediately notify the other party, the equipment manufacturer, and the regulatory agency of the termination.

**IX. Limitation of Liability:** In no event shall Contractor be liable for indirect, consequential, incidental or punitive damages, whether in contract, tort, or any other theory of liability. In no event shall the Contractor's liability for direct damages exceed payments by the Client under this Agreement.

**X. Severability and Reformation:** If any provision in this Agreement shall be held to be invalid or unenforceable for any reason, it shall be reformed to the minimum extent necessary to effect the intent of the Parties. If any provision is such that it cannot reasonably be reformed, it shall be struck from this Agreement and the remaining provisions shall continue to be valid and enforceable.

**XI. Performance of Agreement:** Commencement of performance by Contractor under this agreement is contingent on the following conditions: (1) Contractor receiving a fully executed original copy of this agreement. (2) Contractor receiving payment in full of the fee(s) described herein. If the above conditions are not met, then Contractor is from any obligation to perform any portion of this agreement.

**XII. Modification.** This Agreement may not be changed or modified except by an instrument in writing, signed by both Contractor and Client.

**XIII. Waiver.** Except as otherwise noted in this Agreement, the waiver by other party of a breach of any provision of this Agreement shall not operate or be construed as a continuing waiver or as a consent to or waiver of any subsequent breach hereof.

Client:                     DSD                    Contractor:                     KS

MAR 29 2019

COUNTY ENGINEER

**XIV. Headings.** The Article and Section headings in this Agreement are for the convenience of reference only and do not constitute a part of this Agreement and shall not be deemed to limit or affect any of the provisions hereof.

**XV. GOVERNING LAW AND CHOICE OF VENUE.** EACH OF THE PARTIES HERETO HEREBY CONSENTS TO THE EXCLUSIVE JURISDICTION OF THE COURTS OF THE STATE OF TEXAS, COUNTY OF COMAL, AND TO THE UNITED STATES DISTRICT COURT FOR THE WESTERN DISTRICT OF TEXAS - SAN ANTONIO DIVISION, AS WELL AS TO THE JURISDICTION OF ALL COURTS TO WHICH AN APPEAL MAY BE TAKEN FROM SUCH COURTS, FOR THE PURPOSE OF ANY SUIT, ACTION, OR OTHER PROCEEDING ARISING OUT OF, OR IN CONNECTION WITH, THIS AGREEMENT OR ANY OF THE TRANSACTIONS CONTEMPLATED HEREBY, INCLUDING, WITHOUT LIMITATION, ANY PROCEEDING RELATING TO ANCILLARY MEASURES IN AID OF ARBITRATION, PROVISIONAL REMEDIES AND INTERIM RELIEF, OR ANY PROCEEDING TO ENFORCE ANY ARBITRAL DECISION OR AWARD. EACH PARTY HERETO EXPRESSLY WAIVES ANY AND ALL RIGHTS TO BRING ANY SUIT, ACTION, OR OTHER PROCEEDING IN OR BEFORE ANY COURT OR TRIBUNAL OTHER THAN COURTS OF THE STATE OF TEXAS, COUNTY OF COMAL, AND COVENANTS THAT IT SHALL NOT SEEK IN ANY MANNER TO PROSECUTE OR DEFEND ANY DISPUTE OTHER THAN AS SET FORTH IN THIS ARTICLE XVI OR TO CHALLENGE OR SET ASIDE ANY DECISION, AWARD, OR JUDGMENT OBTAINED IN ACCORDANCE WITH THE PROVISIONS HEREOF. EACH OF THE PARTIES HERETO HEREBY EXPRESSLY WAIVES ANY AND ALL OBJECTIONS IT MAY HAVE TO VENUE, INCLUDING, WITHOUT LIMITATION, THE INCONVENIENCE OF SUCH FORUM, IN ANY OF SUCH COURTS.

**XVI. JURY TRIAL WAIVER.** THE PARTIES HEREBY UNCONDITIONALLY WAIVE THEIR RIGHT TO A JURY TRIAL OF ANY AND ALL CLAIMS OR CAUSES OF ACTION ARISING FROM OR RELATING TO THEIR RELATIONSHIP. THE PARTIES ACKNOWLEDGE THAT A RIGHT TO A JURY IS A CONSTITUTIONAL RIGHT, THAT THEY HAVE HAD AN OPPORTUNITY TO CONSULT WITH INDEPENDENT COUNSEL, AND THAT THIS JURY WAIVER HAS BEEN ENTERED INTO KNOWINGLY AND VOLUNTARILY BY ALL PARTIES TO THIS AGREEMENT. IN THE EVENT OF LITIGATION, THIS AGREEMENT MAY BE FILED AS A WRITTEN CONSENT TO A TRIAL BY THE COURT.

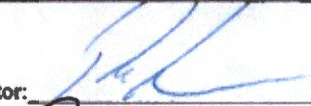
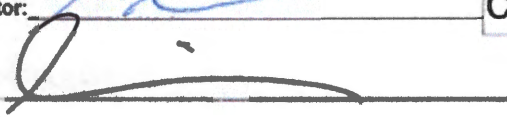
Approved by Contractor:   
Approved by Client: 

MP#0001708  
CHRISTOPHER RYAN SEIDENSTICKER

**XVII. Reservation of Rights.** Contractor reserves all rights not specifically granted herein.

**XVIII. Counterparts.** This Agreement may be executed in one or more counterparts, each of which shall be deemed to be an original but all of which together will constitute one and the same instrument.

**XIX. Counsel.** Contractor has previously recommended that Client engage counsel to assist him/her/it in reviewing this Agreement and all other matters relating to it. Contractor and Client shall each bear his/her/its own costs and expenses in connection with the negotiation and documentation of this Agreement.

**XX. Entire Agreement:** This agreement contains the entire agreement of the parties, and there are no promises or conditions in any other agreement, oral or written. The Parties expressly disclaim reliance on any prior statements, oral or written, by either party not expressly provided for herein.

Client: 

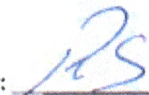
Contractor: 

**OSSF SOIL EVALUATION REPORT INFORMATION**

RECEIVED

MAR 29 2019

COUNTY ENGINEER

**Date:** 3/23/19  
**Applicant Information:**  
**Name:** David S. & Melissa D. Dobbins c/o Robert Allison Custom Homes, LLC  
**Address:** P. O. Box 1663  
**City, State & Zip Code:** Blanco, TX 78606  
**Phone:** 210.421.5467 (Robert Allison)  
**Email:** [rallison1998@yahoo.com](mailto:rallison1998@yahoo.com)

**Site Evaluator Information:**  
**Name:** Douglas R. Dowlearn  
**Company:** D.A.D. Services, Inc.  
**Address:** 703 Oak Drive  
**City, State & Zip:** Blanco, TX 78606  
**Phone:** (210)240-2101 **Fax:** (866)260-7687  
**Email:** txseptic@gmail.com

**Property Location:**  
**Lot:** 17 **Unit:** 2 **Subdivision:** Coyote Ridge  
**Street/Road Address:** 493 Coyote Trail  
**City:** Spring Branch **Zip:** 78070  
**Additional Info:** County

**Installer Information:**  
**Name:**  
**Company:** Paul Swoyer Septic  
**Address:**  
**City, State & Zip:**  
**Phone:** **Fax:**

Depth	Texture Class	Soil Texture	Structure (For Class III - blocky, platy or massive)	Drainage (Mottles/Water Table)	Restrictive Horizon	Observation
Soil Boring #1 60"	III	0-12" Clay Loam 12"+ Limestone	Blocky	<30% Gravel	12"+ Limestone	None
Soil Boring #2 60"		Same as above				

**DESIGN SPECIFICATIONS**

Application Rate (RA): 0.064  
OSSF is designed for: 3 BR (2396 Sq. Ft.)  
240 Gallons per day required  
An aerobic treatment/spray disposal system is to be utilized based on the site evaluation.  
3750 sq. ft. disposal area required  
600 gallon/day aerobic tank required  
Calculations: Absorption Area:  $Q/RA = 240/0.064 = 3750$  Sq. Ft.

**FEATURES OF SITE AREA**

Presence of 100-year flood zone: NO  
Existing or proposed water well in nearby area: YES  
Presence of adjacent ponds, streams, water impoundments: NO  
Presence of upper water shed: NO  
Organized sewage service available to lot: NO

I certify that the findings of this report are based on my field observations and are accurate to the best of my ability. The site evaluation and OSSF design are subject to approval by the TCEQ or the local authorized agent. The planning materials and the OSSF design should not be considered final until a permit to construct has been issued.

**Site Evaluator:**  
**NAME:** Douglas R. Dowlearn, R.S.

**License No. OS9902 - Exp. 6/30/2020**  
**TDH: #2432 - Exp. 2/28/2021**

**Signature:** 

MAR 29 2019

**D.A.D SERVICES, INC.**

DOUG DOWLEARN

703 OAK DRIVE, BLANCO, TX 78606

Designed for: David S. & Melissa D. Dobbins c/o Robert Allison Custom Homes, LLC

COUNTY ENGINEER

The installation site is on Lot 17 of the Coyote Ridge, Unit 2 Subdivision in Comal County, TX. The proposed OSSF will treat the wastewater from a 3 Bedroom (2396 sq. ft.) residence. The proposed method of wastewater treatment is aerobic treatment with spray irrigation. This method was chosen because of unsuitable soil conditions.

**PROPOSED SYSTEM:**

A 4" PVC pipe will discharge from the residence to a pre-treatment tank, which flows into a 600 gpd aerobic treatment plant. The aerobic tank effluent flows to a 768 gallon storage/pump tank containing a liquid chlorinator and a single 20 gpm submersible pump. Distribution is through 2 K-Rain Gear Driven pop-up sprinklers, with low angle (13 degrees) spray nozzles spraying a radius of 35 feet at <40 psi. Each sprinkler will spray 180 degrees of arc. An audio and visual alarm monitoring both high water and aerator failure will be placed in a noticeable location.

**DESIGN SPECIFICATIONS:**

Daily Waste Flow: 240 gpd  
Application rate: 0.064  
Application area required:  $240/.064 = 3750$  ft. sq.  
Application area utilized: 3846 sq. ft.  
Pump tank reserve capacity: 120 gal minimum



*Douglas R. Dowlearn*  
3/23/19

**SYSTEM COMPONENTS:**

SCH 40 PVC sewer line  
1" purple PVC supply line  
600 gpd aerobic treatment plant with manual or timed controls  
Liquid chlorinator  
2K-Rain Gear Driven Pop-up Sprinkler  
Pre-tank and 768 gallon pump tank

**LANDSCAPING:**

The native vegetation in the distribution area should consist of low level shrubs, plains grass, bluestem or bermuda. The entire area of the spray must be covered with a ground cover such as grass seed or sod prior to the final inspection. In the event the natural cover is disturbed, a suitable ground cover must be installed on all excavated areas.





*Douglas R. Dowlearn*  
4/17/19

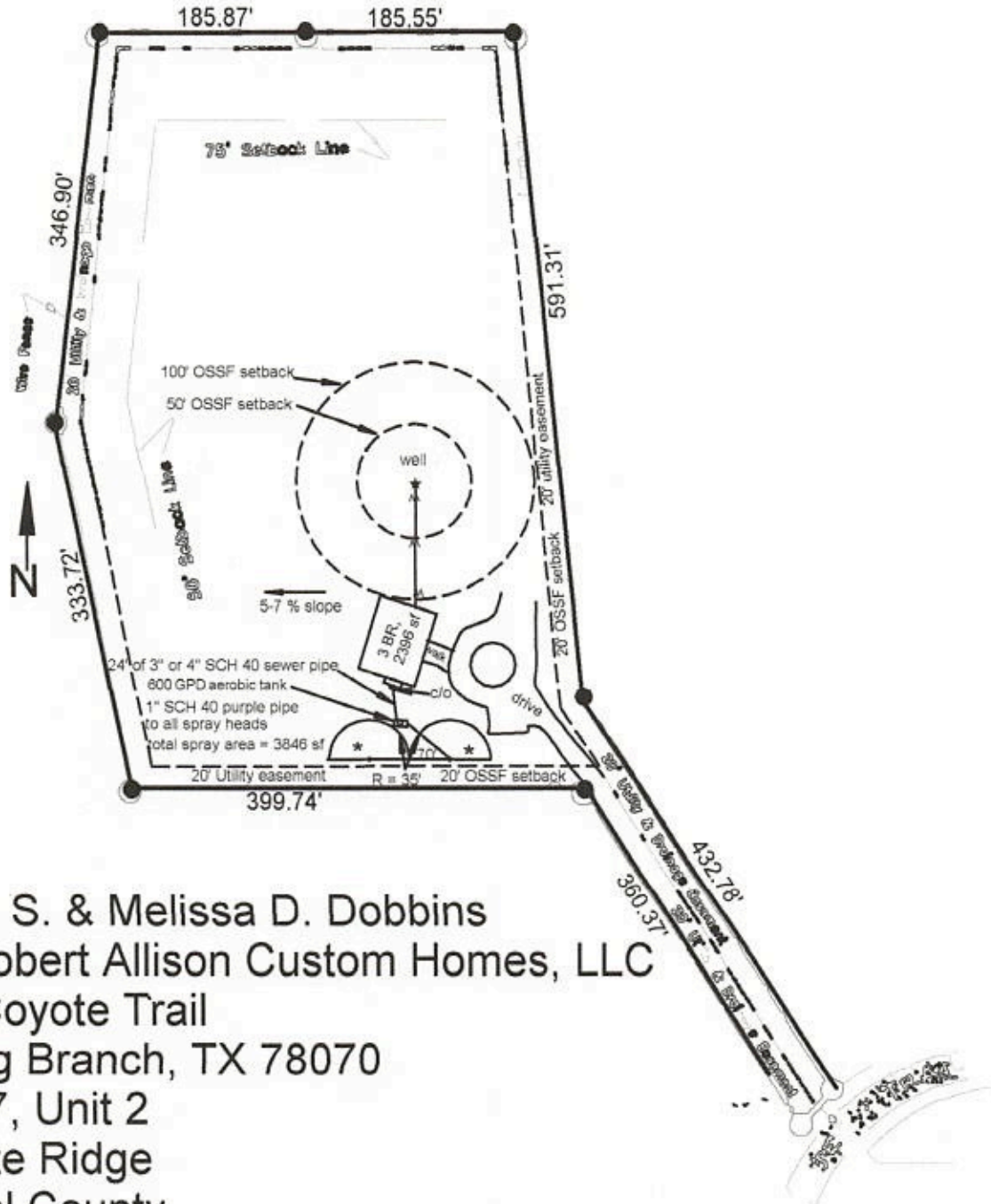

David S. & Melissa D. Dobbins  
c/o Robert Allison Custom Homes, LLC  
493 Coyote Trail  
Spring Branch, TX 78070  
Lot 17, Unit 2  
Coyote Ridge  
Comal County  
1" = 150'  
\* = test holes

REVISED

8:29 am, Apr 18, 2019

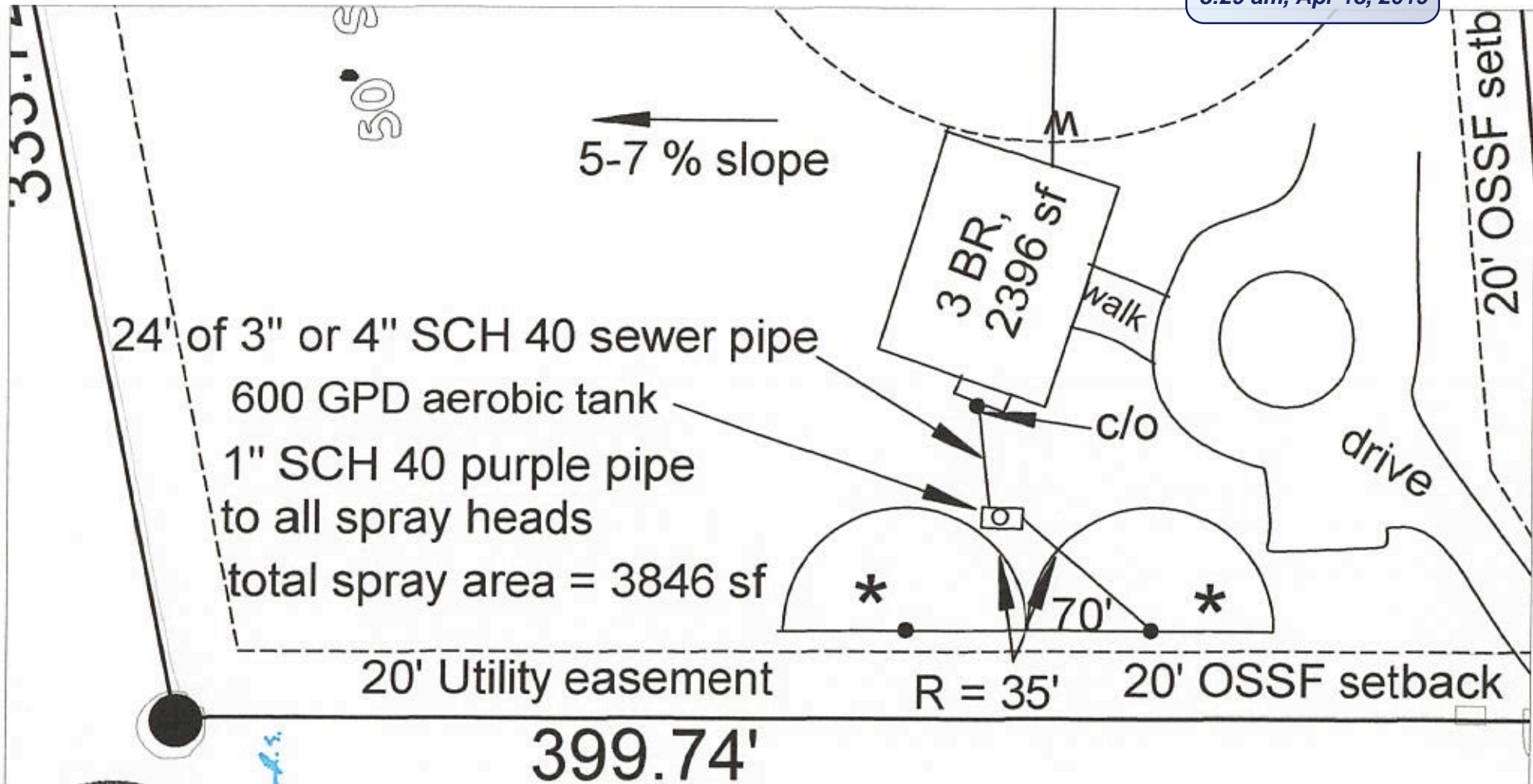

*Dowlarn*  
4/17/19

# & Melissa D. Dobbins

RECEIVED

MAR 29 2019

COUNTY ENGINEER

14.49 Gallons Per Inch

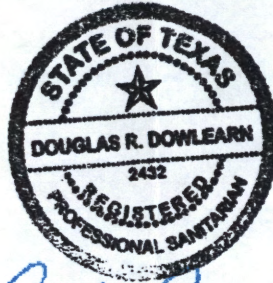

*Douglas R. Dowlearn*  
3/27/19

**GENERAL NOTES:**

1. Plant structure material to be precast concrete and steel.
2. Weight = 14,900 lbs.
3. Treatment capacity is 600 GPD. BOD Loading = 1.62 lbs. per day.
4. Standard tablet chlorinator or Optional Liquid chlorinator. NSF approved chlorinators (tablet & liquid) available.
5. Control Center w/ Timer for night spray application.
7. 20" Ø access riser w/ lid (Typical 4). Optional extension risers available.
8. 20 GPM 1/2 HP, high head effluent pump.
9. Air Compressor w/ concrete housing.
10. 1/2" Sch. 40 PVC Air Line (Max. 50 Lft from Plant).
11. 1" Sch. 40 PVC pipe to distribution system provided by contractor.

41" - 53" - Reserve - 174 Gal  
 41" - Alarm  
 13" - 41" - Working Level 405 Gal  
 10" - 13" - On/Off Tether - 44 Gal  
 0-10" - Sump - 145 Gal

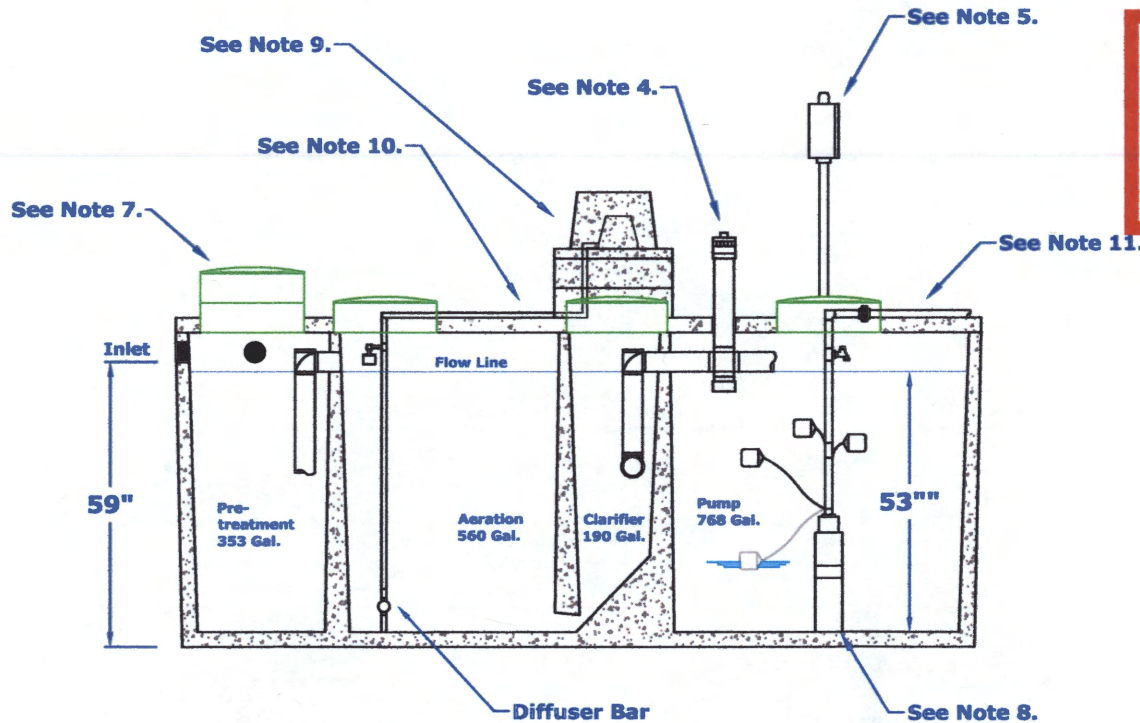

**DIMENSIONS:**  
 Outside Height: 67"  
 Outside Width: 63"  
 Outside Length: 164"

**MINIMUM EXCAVATION DIMENSIONS:**  
 Width: 76"  
 Length: 176"

**Maxx Air M-600 (600 GPD)  
 Aerobic Treatment Plant (Assembled)**

Dec, 2013  
 By: A.S.

Scale:  
 \* All Dimensions subject to allowable specification tolerances.

Dwg. #: ADV-B550-3



Advantage Wastewater Solutions llc.  
 444 A Old Hwy No 9  
 Comfort, TX 78013  
 830-995-3189  
 fax 830-995-4051



*Douglas R. Dowlearn*  
3/23/19

**VOID**

RECEIVED

MAR 29 2019

COUNTY ENGINEER

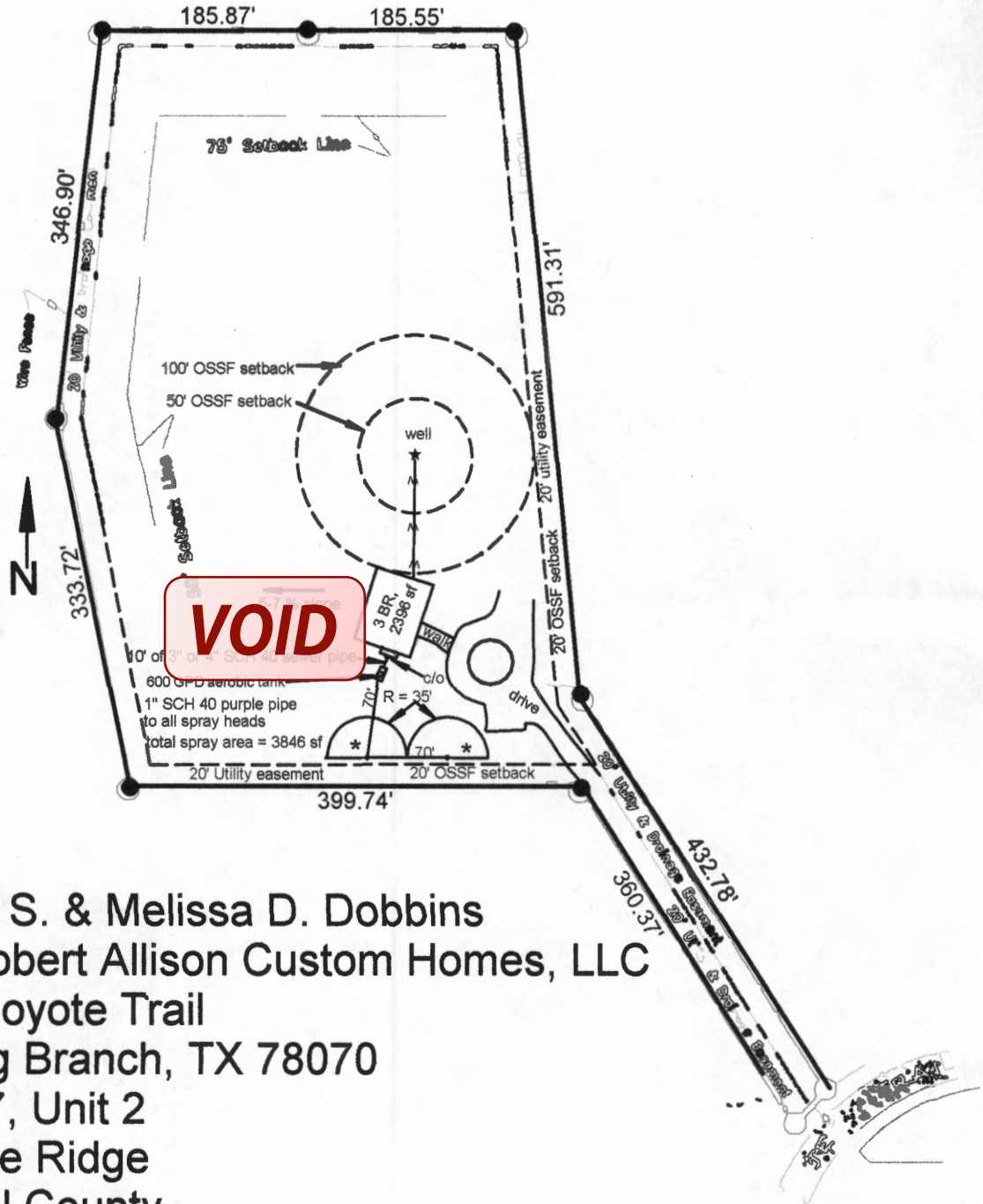

David S. & Melissa D. Dobbins  
 c/o Robert Allison Custom Homes, LLC  
 493 Coyote Trail  
 Spring Branch, TX 78070  
 Lot 17, Unit 2  
 Coyote Ridge  
 Comal County  
 1" = 150'  
 \* = test holes

## Ritzen, Brenda

---

**From:** Ritzen, Brenda  
**Sent:** Friday, April 5, 2019 10:28 AM  
**To:** 'doug dowlearn'  
**Subject:** Permit 108939

Re: David S. & Melissa D. Dobbins  
Coyote Ridge Unit 2 Lot 17  
Application for Permit for Authorization to Construct an On-Site Sewage Facility

Doug,

The following information is needed before I can continue processing the referenced permit submittal:

-  There appears to be a typo on the GPD on page 2 of the permit application.
2. Revise as needed and resubmit.

Thank you,

Brenda Ritzen, OS0007722  
Environmental Health Coordinator  
Comal County Engineers Office  
195 David Jonas Drive  
New Braunfels, Texas 78132  
830-608-2090  
[www.cceo.org](http://www.cceo.org)

\*\*\* COMAL COUNTY OFFICE OF ENVIRONMENTAL HEALTH \*\*\*  
APPLICATION FOR PERMIT FOR AUTHORIZATION TO CONSTRUCT AN  
ON-SITE SEWAGE FACILITY AND LICENSE TO OPERATE

**VOID**

Planning Materials & Site Evaluation as Required by Douglas R. Dowlearn

System Description Aerobic Treatment with Spray Distribution

Size of Septic System Required Based on Planning Materials & Soil Evaluation

Tank Size(s) (Gallons) 600 gpd Absorption/Application Area (Sq Ft) 3750 Required

Gallons Per Day (As Per TCEQ Table III) 800

(Sites generating more than 5000 gallons per day are required to obtain a permit through TCEQ.)

Is the property located over the Edwards Recharge Zone?  Yes  No

(If yes, the planning materials must be completed by a Registered Sanitarian (R.S.) or Professional Engineer (P.E.))

RECEIVED

MAR 29 2019

Is there an existing TCEQ approved WPAP for the property?  Yes  No

(If yes, the R.S. or P.E. shall certify that the OSSF design complies with all provisions of the existing WPAP.)

COUNTY ENGINEER

If there is no existing WPAP, does the proposed development activity require a TCEQ approved WPAP?  Yes  No

(If yes, the R.S. or P.E. shall certify that the OSSF design will comply with all provisions of the proposed WPAP. A Permit to Construct will not be issued for the proposed OSSF until the proposed WPAP has been approved by the appropriate regional office.)

**VOID**

Is the property located over the Edwards Contributing Zone?  Yes  No

Is there an existing TCEQ approval CZP for the property?  Yes  No

(If yes, the P.E. or R.S. shall certify that the OSSF design complies with all provisions of the existing CZP.)

If there is no existing CZP, does the proposed development activity require a TCEQ approved CZP?  Yes  No

(If yes, the R.S. or P.E. shall certify that the OSSF design will comply with all provisions of the proposed CZP. A Permit to Construct will not be issued for the proposed OSSF until the CZP has been approved by the appropriate regional office.)

Is this property within an incorporated city?  Yes  No

If yes, indicate the city: \_\_\_\_\_

By signing this application, I certify that:

- The information provided above is true and correct to the best of my knowledge.

- I affirmatively consent to the online posting/public release of my e-mail address associated with this permit application, as applicable.

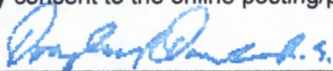

Signature of Designer

3/22/19

Date

Page 2 of 2

RECEIVED

MAR 29 2019

COUNTY ENGINEER

201706022022 04/24/2017 04:21:46 PM 1/2

FILED BY ALAMO TITLE of # 4000131700222 V0

Notice of confidentiality rights: If you are a natural person, you may remove or strike any or all of the following information from any instrument that transfers an interest in real property before it is filed for record in the public records: your Social Security number or your driver's license number.

General Warranty Deed

THE STATE OF TEXAS §  
COUNTY OF COMAL §

KNOW ALL MEN BY THESE PRESENTS:

Executed on date of acknowledgement to be Effective on: April 20<sup>th</sup>, 2017.

Grantor: JACK HENDLMYER and BRENDA HENDLMYER

Grantor's Mailing Address: 909 CHARTRES ST  
HOUSTON TX 77003

Grantee: DAVID S. DOBBINS and MELISSA D. DOBBINS

Grantee's Mailing Address: 55 Silverhorn Drive. San Antonio, Bexar County, Texas 78216

Consideration: TEN DOLLARS (\$10.00) and other good and valuable consideration, the receipt and sufficiency of which are hereby acknowledged.

Property (including any improvements): Lot 17, Coyote Ridge Subdivision, Unit 2, Comal County, Texas, according to plat thereof recorded in Volume 11, Pages 386-388, Map and Plat Records of Comal County, Texas.

Reservations from Conveyance: None.

Exceptions to Conveyance and Warranty: All presently recorded restrictions, reservations, easements, covenants and conditions that affect the property and taxes for the current year, the payment of which Grantee assumes.

Grantor, for the Consideration and subject to the Reservations from Conveyance and the Exceptions to Conveyance and Warranty, grants, sells, and conveys to Grantee the Property, together with all and singular the rights and appurtenances thereto in any way belonging, to have and to hold it to Grantee and Grantee's heirs, successors, and assigns forever. Grantor binds Grantor and Grantor's heirs and successors to warrant and forever defend all and singular the Property to Grantee and Grantee's heirs, successors, and assigns against every person whomsoever lawfully claiming or to claim the same or any part thereof, except as to the Reservations from Conveyance and the Exceptions to Conveyance and Warranty.

RECEIVED

MAR 29 2019

COUNTY ENGINEER

When the context requires, singular nouns and pronouns include the plural.

*[Signature]*  
JACK HENDLMYER

*[Signature]*  
BRENDA HENDLMYER

THE STATE OF TEXAS \*  
COUNTY OF Harris \*

This instrument was acknowledged before me on this the 20 day of April, 2017, by JACK HENDLMYER.

*[Signature]*

NOTARY PUBLIC, STATE OF TEXAS  
Notary's Name Printed: Sarah Pezo  
My Commission Expires: 10-26-20



THE STATE OF TEXAS \*  
COUNTY OF Harris \*

This instrument was acknowledged before me on this the 20 day of April, 2017, by BRENDA HENDLMYER.

*[Signature]*

NOTARY PUBLIC, STATE OF TEXAS  
Notary's Name Printed: Sarah Pezo  
My Commission Expires: 10-26-20

AFTER RECORDING RETURN TO:  
ALAMO TITLE COMPANY  
QF No. 4000131700222

PREPARED IN THE LAW OFFICE OF:  
KRISTEN QUINNEY PORTER, LLC  
P.O. Box 312643  
New Braunfels, Texas 78131-2643



Filed and Recorded  
Official Public Records  
Bobbie Koepf, County Clerk  
Comal County, Texas  
04/24/2017 04:21:46 PM  
CSCHUL 2 Pages(s)  
201706022022



*Bobbie Koepf*



PS Septic Supply & Service  
23011 FM 306  
Canyon Lake, TX 78133

Phone: (830) 850-0080  
Fax: (830) 935-4932

To: Missy Dobbins  
493 COYOTE TRAIL  
SPRING BRANCH, TX

Printed: 2/26/2021  
Site: 493 COYOTE TRAIL  
SPRING BRANCH, TX  
(210) 725-6479

Permit #: 108939  
Agency: Comal County  
County:  
Mfg / Brand: -

Customer ID: 1090  
Contract Dates: 5/29/2019 - 5/29/2024  
Scheduled Date 2/25/2021 Inspection 1 of 15

**Service Type: Scheduled Inspection**

This counts as a type of "Scheduled Inspection"  
Entered By: \_

Visit Date: 2/25/2021

Method: Grab

Technician: Landon Gronvold

Maint. Provider: Ryan Seidensticker

Aerators: Operational  
Filters: Operational  
Irrigation Pumps: Operational  
Disinfection Device: Operational  
Chlorine Supply: Operational  
Chlorine Residual: 0.5mg/L

**Sludge Levels**  
For Tank 1: 10  
For Tank 2: 10  
For Tank 3: 1

Tank Lid / Riser: Secured

Sprinkler Drip Backwash: Good

Electric Circuits: Operational  
Distribution System: Operational  
Sprayfield Veg: Operational

Color: Good  
Odor: Good

Alarm: Operational

Comments

Service Completed

Scum on pretreatment: 0" - Technician Secured the Tank Lid and/or Riser prior to leaving location. - The Agency was emailed a PDF Copy on 2/26/2021.

Owner signature:

Insp ID #: 8156

Provider: *Christopher Ryan Seidensticker*  
*PS Septic Supply & Service*

License Info: MP0001708 Expires:

License Info: MT0001995 Expires: 10/31/2021

**PS Septic Supply & Service**  
23011 FM 306  
Canyon Lake, TX 78133

**Phone: (830) 850-0080**  
**Fax: (830) 935-4932**

**To: Missy Dobbins**  
**493 COYOTE TRAIL**  
**SPRING BRANCH, TX**

Printed:5/27/2021  
Site: 493 COYOTE TRAIL  
SPRING BRANCH, TX  
(210) 725-6479

Permit #: \_\_\_\_\_ Customer ID: 1090  
Agency: Comal County Contract Dates: 5/29/2019 - 5/29/2024  
County: \_\_\_\_\_ Scheduled Date 6/25/2021 Inspection 2 of 15  
Mfg / Brand: -

GPS Coordinates - Latitude: 29.8895 Longitude: -98.4058

**Service Type: Scheduled Inspection**

This counts as a type of "Scheduled Inspection"  
**Entered By: \_**

**Visit Date: 5/26/2021**

**Method: Grab**

**Technician: Ryan Seidensticker**

**Maint. Provider: Ryan Seidensticker**

Aerators: Operational  
Filters: Operational  
Irrigation Pumps: Operational  
Disinfection Device: Operational  
Chlorine Supply: Operational  
Chlorine Residual: 0.2mg/L

**Sludge Levels**  
**For Tank 1: 8**  
**For Tank 2: 2**  
**For Tank 3: 2**

**Tank Lid / Riser: Secured**

**Sprinkler Drip Backwash: Good**

Electric Circuits: Operational  
Distribution System: Operational  
Sprayfield Veg: Operational

**Color: Good**  
**Odor: Good**

**Alarm: Operational**

**Comments**

**Service Completed**

Scum on pretreatment:2" M.A - Technician Secured the Tank Lid and/or Riser prior to leaving location.

**Owner signature: \_\_\_\_\_**

Insp ID #:9865

**Provider: Christopher Ryan Seidensticker**  
**PS Septic Supply & Service**

**Technician: Christopher Ryan Seidensticker**  
**PS Septic Supply & Service**

License Info: MP0001708 Expires:

License Info: MP0001708 Expires: 9/1/2023

**PS Septic Supply & Service**  
23011 FM 306  
Canyon Lake, TX 78133

**Phone: (830) 850-0080**  
**Fax: (830) 935-4932**

**To: Shuntell Meyers**  
26502 Forest Link  
New Braunfels, TX 78132

Printed:5/27/2021  
Site: 26502 Forest Link  
New Braunfels, TX 78132  
(985) 516-0471

---

Permit #: **107072** Customer ID: 490  
Agency: Comal County Contract Dates: 9/4/2018 - 9/4/2021  
County: Sub: Rockwall Ranch Scheduled Date 9/4/2021 Inspection 9 of 9  
Mfg / Brand: - MAXX AIR  
Treatment Type: Aerobic  
Disposal: Surface Application GPS Coordinates - Latitude: 29.692193 Longitude: -98.283344

---

**Service Type: Scheduled Inspection**

This counts as a type of "Scheduled Inspection"  
**Entered By: .**

**Visit Date: 5/26/2021**

**Method: Grab**

**Technician: Ryan Seidensticker**

**Maint. Provider: Ryan Seidensticker**

---

**Aerators: Operational**  
**Filters: Operational**  
**Irrigation Pumps: Operational**  
**Disinfection Device: Operational**  
**Chlorine Supply: Operational**  
**Chlorine Residual: 0.01**

**Sludge Levels**  
**For Tank 1: 10**  
**For Tank 3: 1**

**Tank Lid / Riser: Secured**

**Sprinkler Drip Backwash: Good**

**Electric Circuits: Operational**  
**Distribution System: Operational**  
**Sprayfield Veg: Operational**

**Color: Good**  
**Odor: Good**

**Alarm: Operational**

**Comments**

Scum on pretreatment:3" D.G - Technician Secured the Tank Lid and/or Riser prior to leaving location.

**Service Completed**

**Owner signature: \_\_\_\_\_**

Insp ID #:9864

**Provider: Christopher Ryan Seidensticker**  
**PS Septic Supply & Service**

**Technician: Christopher Ryan Seidensticker**  
**PS Septic Supply & Service**

License Info: MP0001708 Expires:

License Info: MP0001708 Expires: 9/1/2023

**PS Septic Supply & Service**  
23011 FM 306  
Canyon Lake, TX 78133

**Phone: (830) 850-0080**  
**Fax: (830) 935-4932**

**To: Missy Dobbins**  
**493 Coyote Trail**  
**Spring Branch, TX 78070**

Printed:6/3/2022  
Site: 493 Coyote Trail  
Spring Branch, TX 78070  
(210) 725-6479

Permit #: **108939**  
Agency: Comal County  
County:  
Mfg / Brand: - MAXX AIR  
Treatment Type: Aerobic  
Disposal: Surface Application

Customer ID: 1090  
Contract Dates: 5/29/2019 - 5/29/2024  
Scheduled Date: 6/4/2022 Inspection 5 of 15  
Installed: 5/29/2019  
Warranty End: 5/29/2021  
GPS Coordinates - Latitude: 29.8895 Longitude: -98.4058

**Service Type: Scheduled Inspection**

This counts as a type of "Scheduled Inspection"

**Visit Date: 6/2/2022**

**Entered By: Michelle Irvin**

**Method: Grab**

**Technician: Not Assigned**

**Maint. Provider: Ryan Seidensticker**

**Aerators: Operational**

**Sludge Levels**

**Filters: Operational**

**For Tank 1: 4**

**Irrigation Pumps: Operational**

**For Tank 2: 13**

**Disinfection Device: Operational**

**Chlorine Supply: Operational**

**Chlorine Residual: .29**

**Tank Lid / Riser: Secured**

**Sprinkler Drip Backwash: Good**

**Electric Circuits: Operational**

**Distribution System: Operational**

**Sprayfield Veg: Operational**

**Color: Good**

**Odor: Good**

**Alarm: Operational**

**Comments**

**Service Completed**

Scum = 12" - Technician Secured the Tank Lid and/or Riser prior to leaving location.

Insp ID #:18303

**Provider: *Christopher Ryan Seidensticker***  
***PS Septic Supply & Service***

License Info: MP0001708 Expires:

**PS Septic Supply & Service**  
**23011 FM 306**  
**Canyon Lake, TX 78133**

Phone: (830) 850-0080  
Fax: (830) 935-4932

Printed: 10/20/2022 Insp ID #: 21974

Permit #: **108939**

**To: Missy Dobbins**  
**493 Coyote Trail**  
**Spring Branch, TX 78070**

Main Phone: (210) 725-6479  
Work:  
Cell Phone:  
Alt Cell:

Agency: Comal County  
County:  
Mfg / Brand: - MAXX AIR  
Treatment Type: Aerobic  
Disposal: Surface Application

Customer ID: 1090  
Contract Dates: 5/29/2019 - 5/29/2024  
Scheduled Date: 10/4/2022 Inspection 6 of 15  
Installed: 5/29/2019  
Warranty End: 5/29/2021  
GPS Coordinates: Latitude: 29.8895 Longitude: -98.4058

**Service Type: Scheduled Inspection**

This counts as a type of "Scheduled Inspection"

**Visit Date: 10/19/2022**

**Entered By: Nicole Loria**

**Method: Grab**

Copy emailed to Customer

Customer Emailed: 10/20/2022

**Technician: Not Assigned**

**Maint. Provider: Ryan Seidensticker**

**Aerators: Operational**

**Sludge Levels**

**Filters: Operational**

**For Tank 1: 13**

**Irrigation Pumps: Operational**

**For Tank 2: N/A**

**Disinfection Device: Operational**

**For Tank 3: 28**

**Chlorine Supply: Operational**

**For Tank 4: 4**

**Chlorine Residual: .04**

**Electric Circuits: Operational**

**Tank Lid / Riser: Secured**

**Distribution System: Operational**

**Insp. Port / Plug: Secured**

**Sprayfield Veg: Operational**

**Alarm: Operational**

**Comments**

**Service Completed**

- Scum on pretreatment 2 - Red switch secure - Technician Secured the Tank Lid and/or Riser prior to leaving location. - Inspection Port Plug was noted as Secured prior to leaving. - Copy emailed to the customer on 10/20/2022.

Site: 493 Coyote Trail, Spring Branch, TX 78070

**Provider: *Christopher Ryan Seidensticker***  
***PS Septic Supply & Service***

License Info: MP0001708 Expires:

**PS Septic Supply & Service**  
**23011 FM 306**  
**Canyon Lake, TX 78133**

Phone: (830) 850-0080  
Fax: (830) 935-4932

Printed: 2/15/2023 Insp ID #: 25620

Permit #: **108939**

**To: Missy Dobbins**  
**493 Coyote Trail**  
**Spring Branch, TX 78070**

Main Phone: (210) 725-6479  
Work:  
Cell Phone:  
Alt Cell:

Agency: Comal County  
County:  
Mfg / Brand: - MAXX AIR  
Treatment Type: Aerobic  
Disposal: Surface Application

Customer ID: 1090  
Contract Dates: 5/29/2019 - 5/29/2024  
Scheduled Date: 2/4/2023 Inspection 7 of 15  
Installed: 5/29/2019  
Warranty End: 5/29/2021  
GPS Coordinates: Latitude: 29.8895 Longitude: -98.4058

**Service Type: Scheduled Inspection**

This counts as a type of "Scheduled Inspection"

**Visit Date: 2/14/2023**

**Entered By: Ashley Spitzenberger**

**Method: Grab**

Copy emailed to Customer

Customer Emailed: 2/15/2023

**Technician: Fabian Young**

**Maint. Provider: Ryan Seidensticker**

**Aerators: Operational**

**Sludge Levels**

**Filters: Operational**

**For Tank 1: 12**

**Irrigation Pumps: Operational**

**For Tank 2: NA**

**Disinfection Device: Operational**

**For Tank 3: 14**

**Chlorine Supply: Operational**

**For Tank 4: 6**

**Chlorine Residual: .52**

**Electric Circuits: Operational**

**Tank Lid / Riser: Secured**

**Distribution System: Operational**

**Insp. Port / Plug: Secured**

**Sprayfield Veg: Operational**

**Alarm: Operational**

**Comments**

**Service Completed**

- Scum on pretreatment 1 - Technician Secured the Tank Lid and/or Riser prior to leaving location. - Inspection Port Plug was noted as Secured prior to leaving. - Copy emailed to the customer on 2/15/2023.

Site: 493 Coyote Trail, Spring Branch, TX 78070

**Provider: *Christopher Ryan Seidensticker***  
***PS Septic Supply & Service***

License Info: MP0001708 Expires:

# Luna Environmental

4222 FM 482  
New Braunfels, TX 78132

(830) 312-8776

sherrie@lunaenvironmental.com

Printed:8/14/2023

**Permit: 108939**

Site: 493 Coyote Trail, Spring Branch, TX 78070

Main Phone: 2107256479

**Missy Dobbins**  
493 Coyote Trail  
Spring Branch, TX 78070

Agency: Comal County

---

System Info: MFG: <u>          </u> Brand: <u>MAXX AIR</u>	Customer ID: <u>2489</u>
Treatment Type: <u>Aerobic</u> Disposal Type: <u>Surface Application</u>	Insp ID: <u>31344</u>
Installed: <u>5/29/2019</u> Warranty Expiration: <u>5/29/2021</u>	
Visit Details	<----->
<b>Visit Date: <u>8/10/2023</u></b> Entered By: <u>Nicole Loria</u>	GPS Lat: 29.8895 GPS Long: -98.4058
Scheduled Date: <u>6/4/2023</u> Contract Starts: <u>5/29/2019</u> Customer Emailed: <u>8/14/2023</u>	
Entered On: <u>8/14/2023</u> Contract Ends: <u>5/29/2024</u>	
Visit Results	
<b>Service Type: <u>Scheduled Inspection</u></b>	
Count: <u>Inspection 8 of 15</u>	
Method: <u>Grab</u> License # Expires	
Technician: <u>Not Assigned</u>	
Provider: <u>Luna Environmental, LLC</u>	<input checked="" type="checkbox"/> Service Completed

---

Aerators: Operational

Filters: Operational

Irrigation Pumps: Operational

Disinfection Device: Operational

Chlorine Supply: Operational

Electric Circuits: Operational

Distribution System: Operational

Drip/Sprayfield Veg: Operational

Alarm: Operational

## Comments

- Inspection not completed please call office to reschedule. Called @ 11am -dogs out - Copy emailed to the customer on 8/14/2023.