



COMAL COUNTY

ENGINEER'S OFFICE

License to Operate On-Site Sewage Treatment and Disposal Facility

Issued This Date: **09/26/2019** Permit Number: **109288**

Location Description: 2038 OWL
CANYON LAKE, TX 78133
Subdivision: Hancock Oak Hills
Unit:
Lot: 18
Block: 5
Acreage:

Type of System: Aerobic
Surface Irrigation

Issued to: Roddy Clinkscales

This license is authorization for the owner to operate and maintain a private facility at the location described in accordance to the rules and regulations for on-site sewerage facilities of Comal County, Texas, and the Texas Commission on Environmental Quality.

The license grants permission to operate the facility. It does not guarantee successful operation. It is the responsibility of the owner to maintain and operate the facility in a satisfactory manner.

Alterations to this permit including, but not limited to:

- Increase in the square feet of living area
- Increase in the number of bedrooms
- A change of use (i.e. residential to commercial)
- Relocation of system components (including the relocation of spray heads)
- Installation of landscaping
- Adding new structures to the system

may require a new permit. **It is the responsibility of the owner to apply for a new permit, if applicable.**

Inspection and licensing of a facility indicates only that the facility meets certain minimum requirements. It does not impede any governmental entity in taking the proper steps to prevent or control pollution, to abate nuisance, or to protect the public health.

This license to operate is valid for an indefinite period. The holder may transfer it to a succeeding owner, provided the facility has not been remodeled and is functioning properly.

Licensing Authority

Comal County Environmental Health

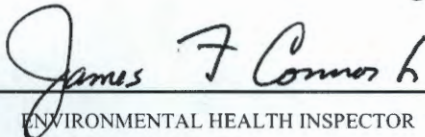
ENVIRONMENTAL HEALTH INSPECTOR

OS0032485

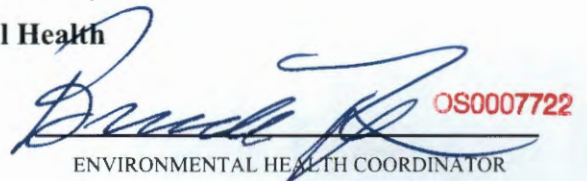
ENVIRONMENTAL HEALTH COORDINATOR

OS0007722

Comal County Environmental Health OSSF Inspection Sheet

Installer Name: David Winters OSSF Installer #: OSK005924
 1st Inspection Date: 9-16-19 2nd Inspection Date: _____ 3rd Inspection Date: 9-26-19 final
 Inspector Name: Connor Inspector Name: _____ Inspector Name: Connor
 Permit#: 109288 Address: 2038 Owl / Hancock Oak Hills

No.	Description	Answer	Citations	Notes	1st Insp.	2nd Insp.	3rd Insp.
1	SITE AND SOIL CONDITIONS & SETBACK DISTANCES Site and Soil Conditions Consistent with Submitted Planning Materials	/	285.31(a) 285.30(b)(1)(A)(iv) 285.30(b)(1)(A)(v) 285.30(b)(1)(A)(iii) 285.30(b)(1)(A)(ii) 285.30(b)(1)(A)(i)		/		
2	SITE AND SOIL CONDITIONS & SETBACK DISTANCES Setback Distances Meet Minimum Standards	/	285.91(10) 285.30(b)(4) 285.31(d)		/		
3	SEWER PIPE Proper Type Pipe from Structure to Disposal System (Cast Iron, Ductile Iron, Sch. 40, SDR 26)	/	285.32(a)(1)		/		
4	SEWER PIPE Slope from the Sewer to the Tank at least 1/8 Inch Per Foot	/	285.32(a)(3)		/		
5	SEWER PIPE Two Way Sanitary - Type Cleanout Properly Installed (Add. C/O Every 100' &/or 90 degree bends)	/	285.32(a)(5)		/		
6	PRETREATMENT Installed (if required) TCEQ Approved List PRETREATMENT Septic Tank(s) Meet Minimum Requirements		285.32(b)(1)(G) 285.32(b)(1)(E)(iii) 285.32(b)(1)(E)(iv) 285.32(b)(1)(F) 285.32(b)(1)(B) 285.32(b)(1)(C)(i) 285.32(b)(1)(C)(ii) 285.32(b)(1)(D) 285.32(b)(1)(E) 285.32(b)(1)(A) 285.32(b)(1)(E)(ii)(ii) 285.32(b)(1)(E)(i) 285.32(b)(1)(E)(ii)(i)				
7	PRETREATMENT Grease Interceptors if required for commercial		285.34(d)				

existing tank spray heads heads near house spray on rock wall - relocate rock wall. 90° head near driveway
 or carry with dirt
 sprays into large bush - remove bush ✓

SC Covered - 9-26-19

**Comal County Environmental Health
OSSF Inspection Sheet**

No.	Description	Answer	Citations	Notes	1st Insp.	2nd Insp.	3rd Insp.
40	APPLICATION AREA Distribution Pipe, Fitting, Sprinkler Heads & Valve Covers Color Coded Purple?	/	285.33(d)(2)(G)(iii)(II)285.33(d)(2)(G)(iii)(III)285.33(d)(2)(G)(v) 285.33(d)(2)(G)(iii) 285.33(d)(2)(G)(iv) 285.33(d)(2)(G)(i) 285.33(d)(2)(G)(ii) 285.33(d)(2)(G)(iii)(I)				/
41	APPLICATION AREA Low Angle Nozzles Used / Pressure is as required APPLICATION AREA Acceptable Area, nothing within 10 ft of sprinkler heads? APPLICATION AREA The Landscape Plan is as Designed	/	285.33(d)(2)(G)(i) 285.33(d)(2)(A) 285.33(d)(2)(F)				/
42	APPLICATION AREA Area Installed	/			/		
43	PUMP TANK Meets Minimum Reserve Capacity Requirements						
44	PUMP TANK Material Type & Manufacturer						
45	PUMP TANK Type/Size of Pump Installed						

Comal County Environmental Health OSSF Inspection Sheet

Installer Name: David Winters OSSF Installer #: 050005924

1st Inspection Date: 9-16-19 2nd Inspection Date: _____ 3rd Inspection Date: _____

Inspector Name: Connor Inspector Name: _____ Inspector Name: _____

Permit#: 109288 Address: 2038 Owl / Hancock Oak Hills

No.	Description	Answer	Citations	Notes	1st Insp.	2nd Insp.	3rd Insp.
1	SITE AND SOIL CONDITIONS & SETBACK DISTANCES Site and Soil Conditions Consistent with Submitted Planning Materials	/	285.31(a) 285.30(b)(1)(A)(iv) 285.30(b)(1)(A)(v) 285.30(b)(1)(A)(iii) 285.30(b)(1)(A)(ii) 285.30(b)(1)(A)(i)		/		
2	SITE AND SOIL CONDITIONS & SETBACK DISTANCES Setback Distances Meet Minimum Standards	/	285.91(10) 285.30(b)(4) 285.31(d)		/		
3	SEWER PIPE Proper Type Pipe from Structure to Disposal System (Cast Iron, Ductile Iron, Sch. 40, SDR 26)	/	285.32(a)(1)		/		
4	SEWER PIPE Slope from the Sewer to the Tank at least 1/8 Inch Per Foot	/	285.32(a)(3)		/		
5	SEWER PIPE Two Way Sanitary - Type Cleanout Properly Installed (Add. C/O Every 100' &/or 90 degree bends)	/	285.32(a)(5)		/		
6	PRETREATMENT Installed (if required) TCEQ Approved List PRETREATMENT Septic Tank(s) Meet Minimum Requirements		285.32(b)(1)(G)285.32(b)(1)(E)(iii) 285.32(b)(1)(E)(iv) 285.32(b)(1)(F) 285.32(b)(1)(B) 285.32(b)(1)(C)(i) 285.32(b)(1)(C)(ii) 285.32(b)(1)(D) 285.32(b)(1)(E) 285.32(b)(1)(A) 285.32(b)(1)(E)(ii)(III) 285.32(b)(1)(E)(I) 285.32(b)(1)(E)(ii)(I)				
7	PRETREATMENT Grease Interceptors if required for commercial		285.34(d)				

*existing tank spray heads heads near house spray on rock wall - relocate wch wall. 90° head near driveway
or carry wch did
sprays into large bush - remove bush*

**Comal County Environmental Health
OSSF Inspection Sheet**

No.	Description	Answer	Citations	Notes	1st Insp.	2nd Insp.	3rd Insp.
8	SEPTIC TANK Tank(s) Clearly Marked SEPTIC TANK If Single Tank, 2 Compartments Provided with Baffle SEPTIC TANK Inlet Flowline Greater than 3" and " T " Provided on Inlet and Outlet SEPTIC TANK Septic Tank(s) Meet Minimum Requirements		285.32(b)(1)(E) 285.91(2) 285.32(b)(1)(F) 285.32(b)(1)(E)(iii) 285.32(b)(1)(E)(ii)(II) 285.32(b)(1)(E)(ii)(I) 285.32(b)(1)(E)(i) 285.32(b)(1)(D) 285.32(b)(1)(C)(ii) 285.32(b)(1)(C)(i) 285.32(b)(1)(B) 285.32(b)(1)(A) 285.32(b)(1)(E)(iv)				
9	ALL TANKS Installed on 4" Sand Cushion/ Proper Backfill Used		285.32(b)(1)(F) 285.32(b)(1)(G) 285.34(b)				
10	SEPTIC TANK Inspection / Clean Out Port & Risers Provided on Tanks Buried Greater than 12" Sealed and Capped		285.38(d)				
11	SEPTIC TANK Secondary restraint system provided SEPTIC TANK Riser permanently fastened to lid or cast into tank SEPTIC TANK Riser cap protected against unauthorized intrusions		285.38(d) 285.38(e)				
12	SEPTIC TANK Tank Volume Installed						
13	PUMP TANK Volume Installed						
14	AEROBIC TREATMENT UNIT Size Installed						
15	AEROBIC TREATMENT UNIT Manufacturer AEROBIC TREATMENT UNIT Model Number						
16	DISPOSAL SYSTEM Absorptive		285.33(a)(4) 285.33(a)(1) 285.33(a)(2) 285.33(a)(3)				
17	DISPOSAL SYSTEM Leaching Chamber		285.33(a)(1) 285.33(a)(3) 285.33(a)(4) 285.33(a)(2)				
18	DISPOSAL SYSTEM Evapo-transpirative		285.33(a)(3) 285.33(a)(4) 285.33(a)(1) 285.33(a)(2)				

**Comal County Environmental Health
OSSF Inspection Sheet**

No.	Description	Answer	Citations	Notes	1st Insp.	2nd Insp.	3rd Insp.
19	DISPOSAL SYSTEM Drip Irrigation		285.33(c)(3)(A)-(F)				
20	DISPOSAL SYSTEM Soil Substitution		285.33(d)(4)				
21	DISPOSAL SYSTEM Pumped Effluent		285.33(a)(3) 285.33(a)(1) 285.33(a)(2)				
22	DISPOSAL SYSTEM Gravelless Pipe		285.33(a)(3) 285.33(a)(2) 285.33(a)(4) 285.33(a)(1)				
23	DISPOSAL SYSTEM Mound		285.33(a)(3) 285.33(a)(1) 285.33(a)(2) 285.33(a)(4)				
24	DISPOSAL SYSTEM Other (describe) (Approved Design)		285.33(d)(6) 285.33(c)(4)				
25	DRAINFIELD Absorptive Drainline 3" PVC or 4" PVC						
26	DRAINFIELD Area Installed						
27	DRAINFIELD Level to within 1 inch per 25 feet and within 3 inches over entire excavation		285.33(b)(1)(A)(v)				
28	DRAINFIELD Excavation Width DRAINFIELD Excavation Depth DRAINFIELD Excavation Separation DRAINFIELD Depth of Porous Media DRAINFIELD Type of Porous Media						
29	DRAINFIELD Pipe and Gravel - Geotextile Fabric in Place		285.33(b)(1)(E)				
30	DRAINFIELD Leaching Chambers DRAINFIELD Chambers - Open End Plates w/Splash Plate, Inspection Port & Closed End Plates in Place (per manufacturers spec.)		285.33(c)(2)				
31	LOW PRESSURE DISPOSAL SYSTEM Adequate Trench Length & Width, and Adequate Separation Distance between Trenches		285.33(d)(1)(C)(i)				

**Comal County Environmental Health
OSSF Inspection Sheet**

No.	Description	Answer	Citations	Notes	1st Insp.	2nd Insp.	3rd Insp.
32	<p>EFFLUENT DISPOSAL SYSTEM Utilized Only by Single Family Dwelling</p> <p>EFFLUENT DISPOSAL SYSTEM Topographic Slopes < 2.0%</p> <p>EFFLUENT DISPOSAL SYSTEM Adequate Length of Drain Field (1000 Linear ft. for 2 bedrooms or Less & an additional 400 ft. for each additional bedroom)</p> <p>EFFLUENT DISPOSAL SYSTEM Lateral Depth of 18 inches to 3 ft. & Vertical Separation of 1ft on bottom and 2 ft. to restrictive horizon and ground water respectfully</p> <p>EFFLUENT DISPOSAL SYSTEM Lateral Drain Pipe (1.25 - 1.5" dia.) & Pipe Holes (3/16 - 1/4" dia. Hole Size) 5 ft. Apart</p>		<p>285.33(b)(3)(A)</p> <p>285.33(b)(3)(A)</p> <p>285.33(b)(3)(B)</p> <p>285.91(13)</p> <p>285.33(b)(3)(D)</p> <p>285.33(b)(3)(F)</p>				
33	AEROBIC TREATMENT UNIT is Aerobic Unit Installed According to Approved Guidelines.		285.32(c)(1)				
34	<p>AEROBIC TREATMENT UNIT Inspection/Clean Out Port & Risers Provided</p> <p>AEROBIC TREATMENT UNIT Secondary restraint system provided</p> <p>AEROBIC TREATMENT UNIT Riser permanently fastened to lid or cast into tank</p> <p>AEROBIC TREATMENT UNIT Riser cap protected against unauthorized intrusions</p>						
35	AEROBIC TREATMENT UNIT Chlorinator Properly Installed with Chlorine Tablets in Place.						
36	<p>PUMP TANK Is the Pump Tank an approved concrete tank or other acceptable materials & construction</p> <p>PUMP TANK Sampling Port Provided in the Treated Effluent Line</p> <p>PUMP TANK Check Valve and/or Anti- Siphon Device Present When Required</p> <p>PUMP TANK Audible and Visual High Water Alarm Installed on Separate Circuit From Pump</p>						
37	<p>PUMP TANK Inspection/Clean Out Port & Risers Provided</p> <p>PUMP TANK Secondary restraint system provided</p> <p>PUMP TANK Riser permanently fastened to lid or cast into tank</p> <p>PUMP TANK Riser cap protected against unauthorized intrusions</p>						
38	PUMP TANK Secondary restraint system provided						
39	PUMP TANK Electrical Connections in Approved Junction Boxes / Wiring Buried						

**Comal County Environmental Health
OSSF Inspection Sheet**

No.	Description	Answer	Citations	Notes	1st Insp.	2nd Insp.	3rd Insp.
40	APPLICATION AREA Distribution Pipe, Fitting, Sprinkler Heads & Valve Covers Color Coded Purple?		285.33(d)(2)(G)(iii)(II)285.33(d)(2)(G)(iii)(III)285.33(d)(2)(G)(v) 285.33(d)(2)(G)(iii) 285.33(d)(2)(G)(iv) 285.33(d)(2)(G)(i) 285.33(d)(2)(G)(ii) 285.33(d)(2)(G)(iii)(I)				
41	APPLICATION AREA Low Angle Nozzles Used / Pressure is as required APPLICATION AREA Acceptable Area, nothing within 10 ft of sprinkler heads? APPLICATION AREA The Landscape Plan is as Designed		285.33(d)(2)(G)(i) 285.33(d)(2)(A) 285.33(d)(2)(F)				
42	APPLICATION AREA Area Installed						
43	PUMP TANK Meets Minimum Reserve Capacity Requirements						
44	PUMP TANK Material Type & Manufacturer						
45	PUMP TANK Type/Size of Pump Installed						

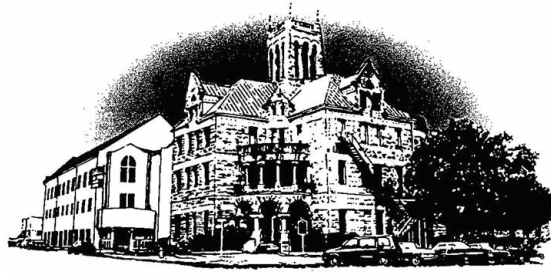

Comal County

OFFICE OF COMAL COUNTY ENGINEER

Permit of Authorization to Construct an On-Site Sewage Facility Permit Valid For One Year From Date Issued

Permit Number: 109288
Issued This Date: 06/24/2019
This permit is hereby given to: Roddy Clinkscales

To start construction of a private, on-site sewage facility located at:

2038 OWL
CANYON LAKE, TX 78133

Subdivision: Hancock Oak Hills

Unit:

Lot: 18

Block: 5

Acreage:

APPROVED MINIMUM SIZES AS PER ATTACHED DESIGN

Type of System: Aerobic
Surface Irrigation

This permit gives permission for the construction of the above referenced on-site facility to commence. Installation must be completed by an installer holding a valid registration card from the Texas Commission on Environmental Quality (TCEQ). Installation and inspection must comply with current TCEQ and Comal County requirements.

Call (830) 608-2090 to schedule inspections.

*** COMAL COUNTY OFFICE OF ENVIRONMENTAL HEALTH ***
APPLICATION FOR PERMIT FOR AUTHORIZATION TO CONSTRUCT AN
ON-SITE SEWAGE FACILITY AND LICENSE TO OPERATE

Date _____ Remodel of Permit # 100569 Permit # 109288

Owner Name <u>Roddy Clinkscales</u>	Agent Name <u>Douglas R. Dowlearn</u>
Mailing Address <u>2038 Owl</u>	Agent Address <u>703 Oak Drive</u>
City, State, Zip <u>Canyon Lake, TX 78133</u>	City, State, Zip <u>Blanco, TX 78606</u>
Phone # <u>210.330.5388</u>	Phone # <u>210.240.2101</u>
Email <u>chipclinkscales@outlook.com</u>	Email <u>txseptic@gmail.com</u>

All correspondence should be sent to: Owner Agent Both Method: Mail Email

Subdivision Name Hancock Oak Hills Unit _____ Lot 18 Block 5
Acreage/Legal .3765 Acres
Street Name/Address 238 Owl City Canyon Lake Zip 78133

Type of Development:

Single Family Residential
Type of Construction (House, Mobile, RV, Etc.) House
Number of Bedrooms 3
Indicate Sq Ft of Living Area 1600

RECEIVED

JUN 19 2019

COUNTY ENGINEER

Non-Single Family Residential

(Planning materials must show adequate land area for doubling the required land needed for treatment units and disposal area)

Type of Facility _____
Offices, Factories, Churches, Schools, Parks, Etc. - Indicate Number Of Occupants _____
Restaurants, Lounges, Theaters - Indicate Number of Seats _____
Hotel, Motel, Hospital, Nursing Home - Indicate Number of Beds _____
Travel Trailer/RV Parks - Indicate Number of Spaces _____
Miscellaneous _____

Estimated Cost of Construction: \$ Existing (Structure Only)

Is any portion of the proposed OSSF located in the United States Army Corps of Engineers (USACE) flowage easement?

Yes No (If yes, owner must provide approval from USACE for proposed OSSF improvements within the USACE flowage easement)

Source of Water Public Private Well

Are Water Saving Devices Being Utilized Within the Residence? Yes No

By signing this application, I certify that:

- The completed application and all additional information submitted does not contain any false information and does not conceal any material facts.
- Authorization is hereby given to the permitting authority and designated agents to enter upon the above described property for the purpose of site/soil evaluation and inspection of private sewage facilities..
- I understand that a permit of authorization to construct will not be issued until the Floodplain Administrator has performed the reviews required by the Comal County Flood Damage Prevention Order.
- I affirmatively consent to the online posting/public release of my e-mail address associated with this permit application, as applicable.

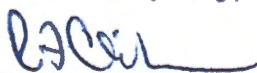
Signature of Owner

6-11-19
Date

Sign
date

* * * **COMAL COUNTY OFFICE OF ENVIRONMENTAL HEALTH** * * *
APPLICATION FOR PERMIT FOR AUTHORIZATION TO CONSTRUCT AN
ON-SITE SEWAGE FACILITY AND LICENSE TO OPERATE

Planning Materials & Site Evaluation as Required Completed By Douglas R. Dowlearn

System Description Aerobic Treatment with spray distribution

Size of Septic System Required Based on Planning Materials & Soil Evaluation

Tank Size(s) (Gallons) 600 gpd Absorption/Application Area (Sq Ft) 3750 Required

Gallons Per Day (As Per TCEQ Table III) 240

(Sites generating more than 5000 gallons per day are required to obtain a permit through TCEQ.)

Is the property located over the Edwards Recharge Zone? Yes No

(If yes, the planning materials must be completed by a Registered Sanitarian (R.S.) or Professional Engineer (P.E.))

Is there an existing TCEQ approved WPAP for the property? Yes No

(If yes, the R.S. or P.E. shall certify that the OSSF design complies with all provisions of the existing WPAP.)

If there is no existing WPAP, does the proposed development activity require a TCEQ approved WPAP? Yes No

(If yes, the R.S. or P.E. shall certify that the OSSF design will comply with all provisions of the proposed WPAP. A Permit to Construct will not be issued for the proposed OSSF until the proposed WPAP has been approved by the appropriate regional office.)

Is the property located over the Edwards Contributing Zone? Yes No

Is there an existing TCEQ approval CZP for the property? Yes No

(If yes, the P.E. or R.S. shall certify that the OSSF design complies with all provisions of the existing CZP.)

If there is no existing CZP, does the proposed development activity require a TCEQ approved CZP? Yes No

(If yes, the R.S. or P.E. shall certify that the OSSF design will comply with all provisions of the proposed CZP. A Permit to Construct will not be issued for the proposed OSSF until the CZP has been approved by the appropriate regional office.)

Is this property within an incorporated city? Yes No

If yes, indicate the city: _____

By signing this application, I certify that:

- The information provided above is true and correct to the best of my knowledge.

- I affirmatively consent to the online posting/public release of my e-mail address associated with this permit application, as applicable.

Signature of Designer

6/11/19

Date

Page 2 of 2

RECEIVED
JUN 19 2019
COUNTY ENGINEER

2/CS



201906020412 06/14/2019 11:03:31 AM 1/2

AFFIDAVIT TO THE PUBLIC

THE COUNTY OF COMAL
STATE OF TEXAS

CERTIFICATION OF OSSF REQUIRING MAINTENANCE

According to Texas Commission on Environmental Quality Rules for On-Site Sewage Facilities (OSSF's), this document is filed in the Deed Records of Comal County, Texas.

The Texas Health and Safety Code, Chapter 355 authorizes the Texas Commission on Environmental Quality (commission) to regulate on-site sewage facilities (OSSFs). Additionally, the Texas Water Code (TWC), § 5.012 and § 5.013, gives the commission primary responsibility for implementing the laws of the State of Texas relating to water and adopting rules necessary to carry out its powers and duties under the TWC. The commission, under the authority of the TWC and the Texas Health and Safety code, requires owner's to provide notice to the public that certain types of OSSFs are located on specific pieces of property. To achieve this notice, the commission requires a recorded affidavit. Additionally, the owner must provide proof of the recording to the OSSF permitting authority. This recorded affidavit is not a representation or warranty by the commission of the suitability of this OSSF, nor does it constitute any guarantee by the commission that the appropriate OSSF was installed.

An OSSF requiring a maintenance contract, according to 30 Texas Administrative Code §285.91(12) will be installed on the property described as (Insert legal description):

Lot 18, Block 5, Hancock Oak Hills

The property is owned by (insert owner's full name). Roddy Clinkscales

This OSSF must be covered by a continuous maintenance contract for the first two years. After the initial two-year service policy, the owner of an aerobic treatment system for a single family residence shall either obtain a maintenance contract within 30 days or maintain the system personally.

Upon sale or transfer of the above-described property, the permit for the OSSF shall be transferred to the buyer or new owner. A copy of the planning materials for the OSSF can be obtained from the Comal County Engineer's Office.

WITNESS BY HAND(S) ON THIS 12 DAY OF June, 2019

R J Clinkscales
Owner(s) signature(s)

SWORN TO AND SUBSCRIBED BEFORE ME ON THIS 12th DAY OF June, 2019

Rocio Kinsella
Notary Public, State of Texas

Notary's Printed Name: Rocio Kinsella
My Commission Expires: May 3, 2021

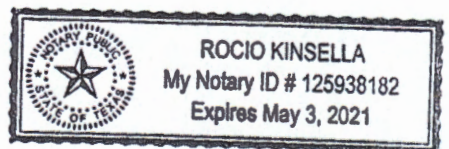

Recorder's Memorandum

This document was of poor quality at the time of recording and will not reproduce.



This page has been added to comply with the statutory requirement that the clerk shall stamp the recording information at the bottom of the last page.

This page becomes part of the document identified by the file clerk number affixed on preceding pages.

JUN 19 2019
COUNTY ENGINEER

Filed and Recorded
Official Public Records
Bobbie Koepf, County Clerk
Comal County, Texas
06/14/2019 11:03:31 AM
TERRI 2 Page(s)
201906020412



Bobbie Koepf

Countryside Construction, Inc.
300 Chapman Parkway, Canyon Lake, TX. 78133
Phone: 830-899-2615 or 1-888-379-3721 Fax: 830-899-6662
Septic System Service Agreement

In consideration of payment for this service contract, we will abide by and agree to its terms and conditions:

Name: RODDY & RENEE CLINKSCALES **Address:** 2038 OWL
Sub-Div./County: HANCOCK OAK HILLS, COMAL **CANYON LAKE, TX 78133**
Permit #: 100569 **SPRAY Model #:** N960SS-600 **Serial #:** 920122TZ
Phone: 210-330-5388

Initial Two Year Service Agreement & Two Year Limited Warranty One Year Service Agreement

Legal Description: LT 18, HANCOCK OAK HILLS, COMAL

The effective date of the initial maintenance contract shall be the date the License to Operate is issued. For \$295.00, this contract will be in effect FROM: 5/1/2019 TO: 5/1/2020 and will provide the following:

RECEIVED
 MAY 19 2019
 COUNTY ENGINEER

- A: An inspection/service call every (4) four months which will include: inspection, adjustments and servicing of the mechanical & electrical components as necessary to insure proper function of the system.
- B: An effluent quality inspection consisting of a visual check for color, turbidity, scum, overflow and odor.
- C: **The property owner is responsible for "purchasing and keeping chlorine" in the chlorinator, (if applicable). If the chlorine test reveals "No Chlorine" in the system, the property owner may incur an additional cost.**
- D: If any improper operation is observed (which cannot be corrected at that time) the property owner will be notified immediately of the conditions and the estimated cost.
- E: The response time to a complaint by the property owner regarding operation of the system, shall be within "48 hours," from the time of notification.
- F: ANY PARTS, WARRANTY OR NON-WARRANTY, OR FREIGHT CHARGES, LABOR OR SERVICE CALLS DUE NOT PAID FOR REMAIN THE PROPERTY OF COUNTRYSIDE CONSTRUCTION AND COULD RESULT IN REPOSSESSION OF PARTS BY COUNTRYSIDE CONSTRUCTION.
- G: THE SIGNING OF THIS SERVICE AGREEMENT AUTHORIZES COUNTRYSIDE CONSTRUCTION TO ENTER THE PROPERTY TO EXECUTE ALL TERMS OF THIS CONTRACT.

Countryside Construction, Inc., will warranty installation of the septic system to be according to state and county regulations and the designs approved by the county. **HOMEOWNER WILL BE RESPONSIBLE FOR SERVICE CALLS, LABOR AND SHIPPING COSTS ON ANY "WARRANTIED PARTS" EXCHANGED DURING WARRANTY.** All other components will be according to manufacturer's warranties.

Important: As Countryside Construction, Inc. cannot control what or how much effluent goes into this septic system, we cannot warranty how the system will function. Refer to manufacturers or installer's instructions, for suggestions on septic operation. This service agreement does not cover the cost of "service calls, labor or materials that are required or parts out of warranty, the failure to maintain electrical power to the system, sprinklers that are broken, leaking, stopped-up or otherwise mal-functioning; or sewage flows exceeding the hydraulic/organic design capabilities and the input of non-biodegradable materials (solvents, grease, oil, paints, etc.), or any usage contrary to the requirements as advised by authorized service representative. Laboratory test work is available at an additional cost. Chlorine, filters, or parts that are out of warranty are available at a reasonable cost.

This contract does not include the pumping of a tank or of any compartment of a tank, or settlement of soil on or around any part of the system regardless of reason:

Violations of the warranty also include: disconnecting the alarm, restricting ventilation to the aerator, overloading the system above its rated capacity; or flooding by external means. Rodent, insect or fire ant damage or any other form of unusual abuse is a violation.

A renewal service contract should be "activated" (30) thirty days before expiration of existing contract. We will contact property owner prior to expiration of existing contract.

Serviced by: Countryside Construction Inc.

Walker Chapman - Installer's Licensee #OS0002929 - OSSF Maintenance Provider Licensee #MP0000035

Renee Clinkscates Print Name Renee Clinkscates Date: 4/29/19
 Property Owner Signature

Walker Chapman Date: 5-2-19 Authorized Service Representative (revised 10/8/08)

OSSF SOIL EVALUATION REPORT INFORMATION

Date: 6/11/19

Applicant Information:

Name: Roddy Clinkscales

Address: 2038 Owl

City, State & Zip Code: Canyon Lake, TX 78133

Phone: 210.330.5388

Email: chipclinkscales@outlook.com

Site Evaluator Information:

Name: Douglas R. Dowlearn

Company: D.A.D. Services, Inc.

Address: 703 Oak Drive

City, State & Zip: Blanco, TX 78606

Phone: (210)240-2101 Fax: (866)260-7687

Email: txseptic@gmail.com

Property Location:

Lot: 18 Block: 5 Subdivision: Hancock Oak Hills

Street/Road Address: 2038 Owl

City: Canyon Lake Zip: 78133

Additional Info: Comal County/.3765 Acres

Installer Information:

Name:

Company:

Address:

City, State & Zip:

Phone: Fax:

Depth	Texture Class	Soil Texture	Structure (For Class III - blocky, platy or massive)	Drainage (Mottles/Water Table)	Restrictive Horizon	Observation
Soil Boring #1 60"	III	0-12" Clay Loam 12"+ Limestone	Blocky	<30% Gravel	12"+ Limestone	None
Soil Boring #2 60"		Same as above				

DESIGN SPECIFICATIONS

Application Rate (RA): 0.064

OSSF is designed for: 3 BR (1600 Sq. Ft.)

240 Gallons per day required

An aerobic treatment/spray disposal system is to be utilized based on the site evaluation.

3750 sq. ft. disposal area required

600 gallon/day aerobic tank required

Calculations: Absorption Area: $Q/RA = 240/0.064 = 3750$ Sq. Ft.

FEATURES OF SITE AREA

Presence of 100-year flood zone: NO

Existing or proposed water well in nearby area: NO

Presence of adjacent ponds, streams, water impoundments: NO

Presence of upper water shed: NO

Organized sewage service available to lot: NO

I certify that the findings of this report are based on my field observations and are accurate to the best of my ability. The site evaluation and OSSF design are subject to approval by the TCEQ or the local authorized agent. The planning materials and the OSSF design should not be considered final until a permit to construct has been issued.

Site Evaluator:

NAME: Douglas R. Dowlearn, R.S.

Signature: 

License No. OS9902 - Exp. 6/30/2020

TDH: #2432 - Exp. 2/28/2021

-D
JUN 19 2019
COUNTY ENGINEER

D.A.D SERVICES, INC.
DOUG DOWLEARN
703 OAK DRIVE, BLANCO, TX 78606
Designed for: Roddy Clinkscales

The installation site is on Lot 18, Block 2 of the Hancock Oaks Subdivision in Comal County, TX. The proposed OSSF will treat the wastewater from an existing 3 Bedroom (1600 sq. ft.) residence. The proposed method of wastewater treatment is aerobic treatment with spray irrigation. This method was chosen because of unsuitable soil conditions.

PROPOSED SYSTEM:

A 4" PVC pipe will discharge from the residence to a pre-treatment tank, which flows into a 600 gpd aerobic treatment plant. The aerobic tank effluent flows to a 750 gallon storage/pump tank containing a liquid chlorinator and a single 20 gpm submersible pump. Distribution is through 6 K-Rain Gear Driven pop-up sprinklers, with low angle (13 degrees) spray nozzles. 4 sprinklers will spray a radius of 25 feet in an arc of 180 degrees at <40 psi; 1 sprinkler will spray a radius of 20 feet in an arc of 180 degrees at <40 psi; and 1 sprinkler will spray a radius of 25 feet in an arc of 90 degrees at <40 psi. An audio and visual alarm monitoring both high water and aerator failure will be placed in a noticeable location.

DESIGN SPECIFICATIONS:

Daily Waste Flow: 240 gpd
Application rate: 0.064
Application area required: $240/.064 = 3750$ ft. sq.
Application area utilized: 3834 sq. ft.
Pump tank reserve capacity: 120 gal minimum



Douglas R. Dowlearn
6/11/19

RECEIVED
JUN 19 2019
COUNTY ENGINEER

SYSTEM COMPONENTS:

SCH 40 PVC sewer line
1" purple PVC supply line
600 gpd aerobic treatment plant with timed controls and a batter backup set to spray in the predawn hours of midnight to 5:00 a.m.
Liquid chlorinator
6 K-Rain Gear Driven Pop-up Sprinkler
Pre-tank and 750 gallon pump tank

LANDSCAPING:

The native vegetation in the distribution area should consist of low level shrubs, plains grass, bluestem or bermuda. The entire area of the spray must be covered with a ground cover such as grass seed or sod prior to the final inspection. In the event the natural cover is disturbed, a suitable ground cover must be installed on all excavated areas.

REVISED

11:11 am, Jun 24, 2019

6/24/19

Douglas R. Downham

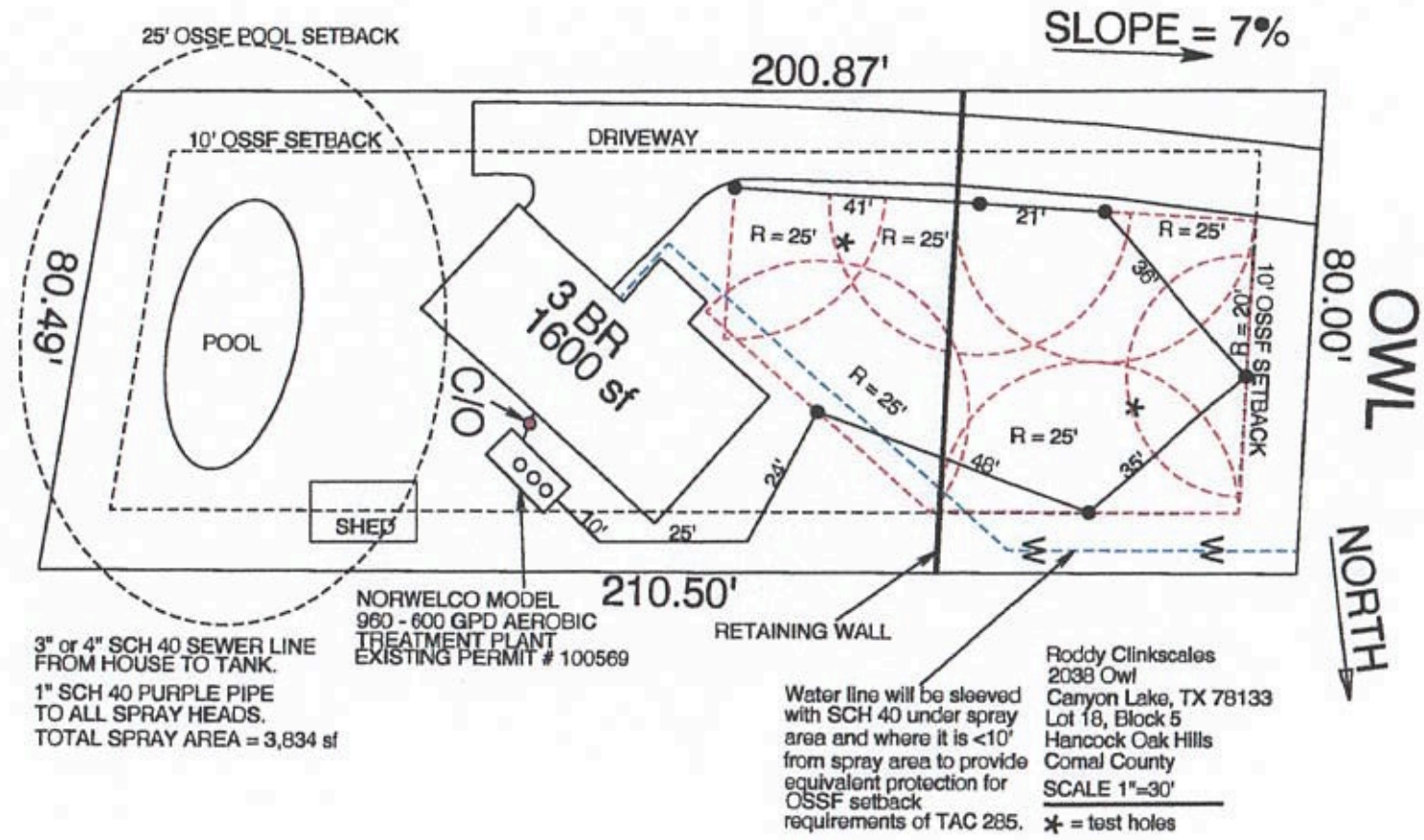

Douglas R. Dowlearn
D.A.D. Services, Inc.
703 Oak Drive
Blanco, TX 78606
(210)240-2101
txseptic@gmail.com



Douglas R. Dowlearn, R.S.
6/11/19

June 11, 2019

Comal County Engineer's Office
195 David Jonas Drive
New Braunfels, TX 78132

RE: 2038 Owl Variance Request

To Whom It May Concern:

I am requesting a variance for the placement of a spray disposal area 10 feet from the property line, but less than 20 feet from the property line as Comal County regulations require. **This variance is requested due to limited space.** This setback complies with TCEQ CHAPTER 285 rules Table X. requirements. Equivalent protection will be maintained by including a battery backup to the timer clock to assure sprayers only spray during the predawn hours. In my professional opinion this variance will not pose a threat to the environment or public health.

If there are any questions or concerns, please contact me at 210.240.2101 or by email at txseptic@gmail.com.

Sincerely,

Douglas R. Dowlearn, R.S.

Douglas R. Dowlearn, R.S.

RECEIVED
JUN 19 2019
COUNTY ENGINEER

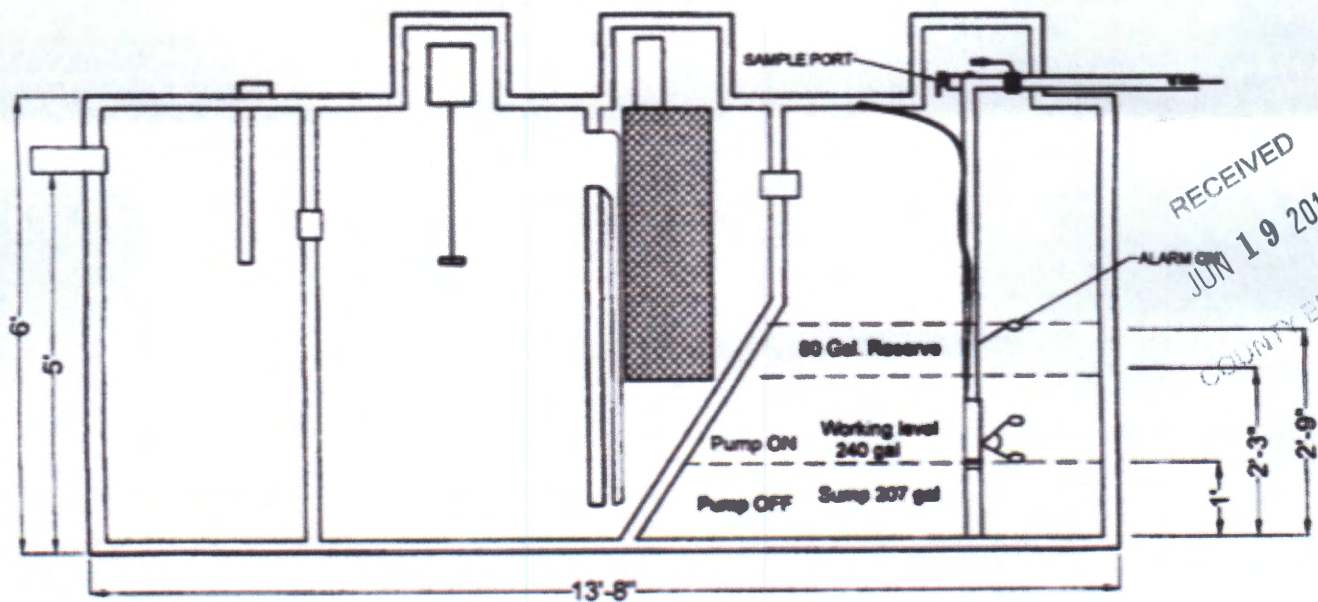
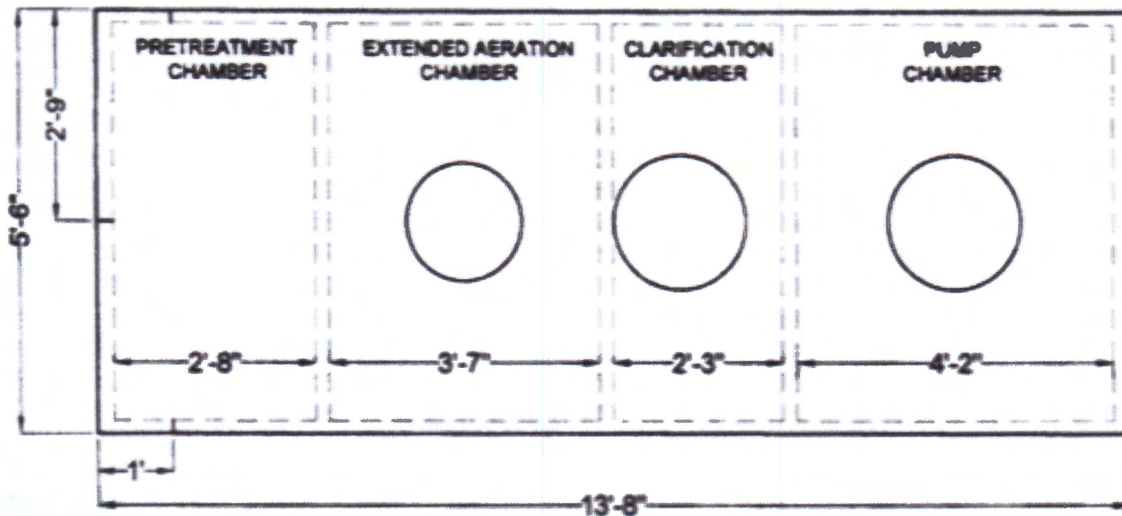

RECEIVED
 JUN 19 2019
 COUNTY ENGINEER

**TYPICAL PUMP TANK CONFIGURATION
 NORWECO SINGULAR BIO-KINETIC
 MODEL 960-600 GPD (3 BDRM)**

Hernandez, Sandra

From: Hernandez, Sandra
Sent: Monday, June 24, 2019 8:51 AM
To: 'doug dowlearn'
Subject: 109288 deficiency comment

RE: Hancock Oak Hills, Lot 18, Block 5

Doug,

We received planning materials for the referenced permit application on June 19, 2019 and found those planning materials to be deficient. In order to continue processing this permit:

 Per Comal County Rules and Regulations, no man-made items shall be placed within the surface application spray area. Revise site plan accordingly and resubmit.

If you have any questions, you can email me or call the office.

Thank you,

*Sandra Ann Hernandez
Environmental Health Asst.
Comal County Engineer's Office
cceo.org
830-608-2090 (Ext. 3156)*

VOID

COUNTY ENGINEER
JUN 19 2019

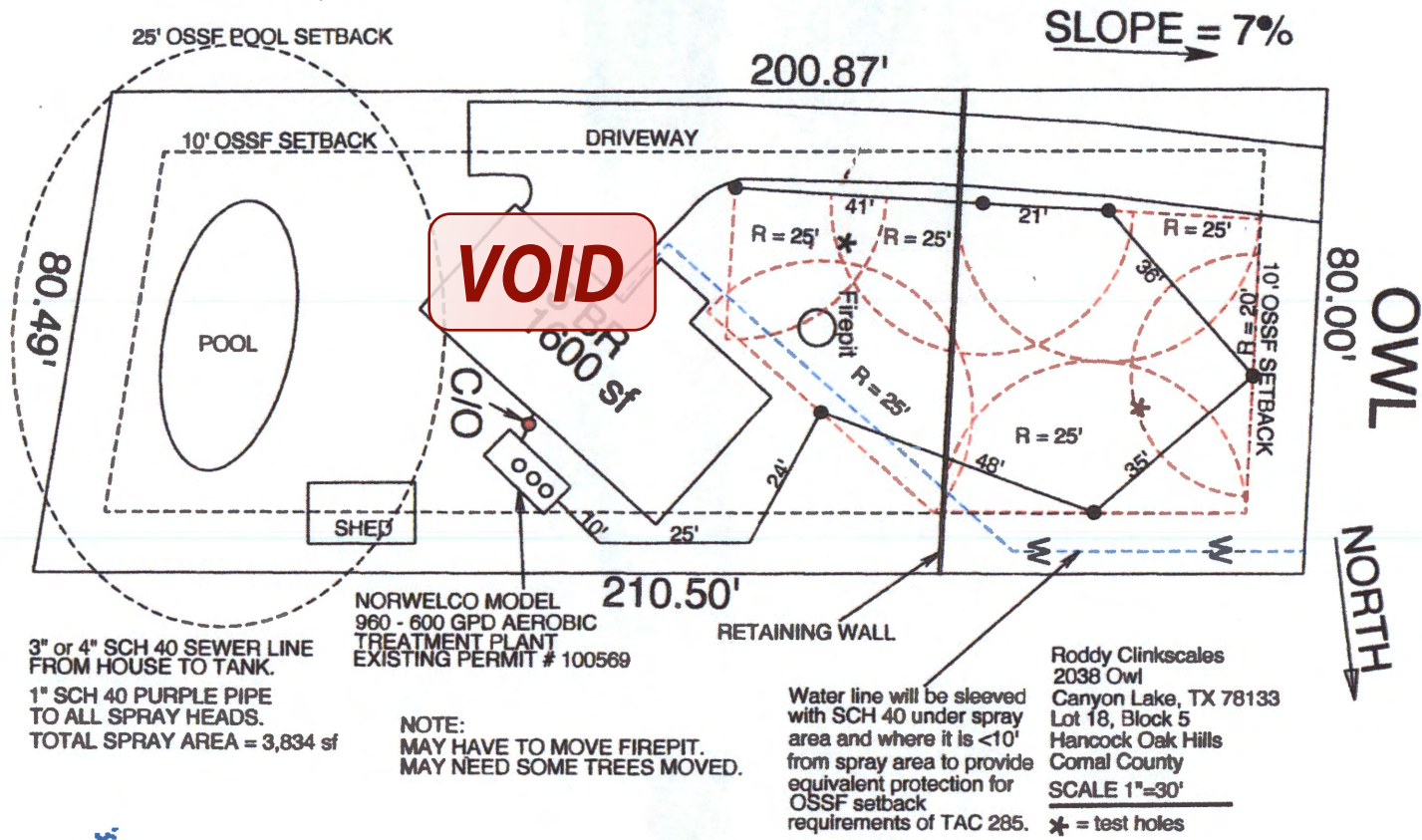

VOID



Douglas R. Dowle
6/11/19

3H
FCS

STC/1509134076 JA

**GENERAL WARRANTY DEED WITH VENDOR'S LIEN IN FAVOR OF THIRD PARTY
NOTICE OF CONFIDENTIALITY: IF YOU ARE A NATURAL PERSON, YOU MAY REMOVE OR STRIKE ANY OR ALL OF THE FOLLOWING INFORMATION FROM ANY INSTRUMENT THAT TRANSFERS AN INTEREST IN REAL PROPERTY BEFORE IT IS FILED FOR RECORD IN THE PUBLIC RECORDS: YOUR SOCIAL SECURITY NUMBER OR YOUR DRIVER'S LICENSE NUMBER.**

Loan Number: 713076824

THE STATE OF TEXAS
COUNTY OF COMAL

§
§KNOW ALL MEN BY THESE PRESENTS:
§

THAT MARK J. LINDHORST AND SANDRA M. LINDHORST (hereinafter called "GRANTORS" whether one or more), for and in consideration of the sum of TEN DOLLARS (\$10.00) and other good and valuable considerations cash in hand paid by RODDY CLINKSCALES whose address is 24102 STATLEY OAKS, SAN ANTONIO, TX 78260 (hereinafter called "GRANTEES" whether one or more), the receipt and sufficiency of which are hereby acknowledged and confessed, and the further consideration of the advancement and payment in cash of all or part of the purchase price hereof by Beneficiary at the special instance and request of Grantee under that certain note in the principal sum of TWO HUNDRED FOUR THOUSAND AND 00/100 (\$ 204,000.00) payable to the order of AMCAP MORTGAGE LTD. dba GOLD FINANCIAL SERVICES (hereinafter referred to as "BENEFICIARY") of even date herewith, said note bearing interest at the rate therein provided, principal and interest being due and payable in monthly installments as therein set out, and providing for attorney's fees and acceleration of maturity at the rate and in the events therein set forth, which note is secured by the Vendor's Lien herein reserved and is additionally secured by a Deed of Trust of even date herewith, executed by the Grantees herein to ALLAN B. POLUNSKY, Trustee, reference to which is here made for all purposes; and in consideration of the payment of the sum above mentioned by the Beneficiary above mentioned, Grantors hereby transfer, set over, assign and convey unto said Beneficiary and assigns, the Vendor's Lien and Superior Title herein retained and reserved against the property and premises herein conveyed, in the same manner and to the same extent as if said note had been executed in Grantors' favor and by said Grantors assigned to the Beneficiary without recourse; have GRANTED, SOLD and CONVEYED, and by these presents do GRANT, SELL and CONVEY unto the said Grantees herein, the following described property, together with all improvements thereon, to-wit:

LOT 18, BLOCK 5, HANCOCK OAK HILLS SUBDIVISION, SITUATED IN COMAL COUNTY, TEXAS, ACCORDING TO PLAT THEREOF RECORDED IN VOLUME 3, PAGES 52-53, DEED AND PLAT RECORDS OF COMAL COUNTY, TEXAS

RECEIVED
JUN 19 2019
COUNTY ENGINEER



TO HAVE AND TO HOLD the above described premises, together with, all and singular, the rights and appurtenances thereto in any wise belonging, unto the said Grantees, their heirs and assigns forever. And Grantors do hereby bind themselves, their heirs, executors and administrators, to warrant and forever defend all and singular, the said premises unto the said Grantees, their heirs and assigns, against every person whomsoever lawfully claiming or to claim the same or any part thereof. Taxes for the current year have been prorated and are assumed by Grantee. This conveyance is made and accepted subject to any and all validly existing restrictions, mineral reservations and interests, conditions, covenants, easements, and rights of way, if any, applicable to and enforceable against the above described property as now reflected by the records of the County Clerk in said County and State and to any applicable zoning laws or ordinances.

But it is expressly agreed and stipulated that the Vendor's Lien and the Superior Title are retained and reserved in favor of the payee in said note against the above described property, premises and improvements, until said note, and all interest thereon is fully paid according to the face and tenor, effect and reading thereof, when this deed shall become absolute.

When this deed is executed by one person, or when the Grantee is one person, the instrument shall read as though pertinent verbs and pronouns were changed to correspond, and when executed by or to a corporation the words "heirs, executors and administrators" or "heirs and assigns" shall be construed to mean "Successors and assigns".

Dated this the 30th day of June, 2015.



MARK J. LINDHORST



SANDRA M. LINDHORST

RECEIVED
JUN 19 2019
COUNTY ENGINEER

THE STATE OF TEXAS

COUNTY OF Comal

This instrument was acknowledged before me on June 30 2015, by Mark J. Lindlast
Sandra M. Lindlast

THE STATE OF Comal Sepas

COUNTY OF Comal

This instrument was acknowledged before me on _____, by _____ of _____ on behalf of said corporation.

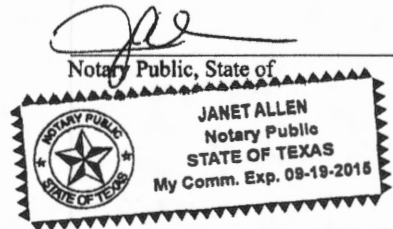

Notary Public, State of _____

RETURN TO:
RODDY CLINKSCALES
24102 STATLEY OAKS, SAN ANTONIO, TX 78260

JUN 19 2019
COUNTY ENGINEER

FILED AND RECORDED

Instrument Number: 201506026122

Recording Fee: 34.00

Number Of Pages: 4

Filing and Recording Date: 07/02/2015 2:42PM

Deputy: CATHLEEN SCHUL

I hereby certify that this instrument was FILED on the date and time stamped hereon and RECORDED in the OFFICIAL PUBLIC RECORDS of Comal County, Texas.



Bobbie Koepp

Bobbie Koepp, County Clerk
Comal County, Texas

NOTICE: It is a crime to intentionally or knowingly file a fraudulent court record or instrument with the clerk.

DO NOT DESTROY - *Warning, this document is part of the Official Public Record.*

RECEIVED
JUN 19 2019
COUNTY ENGINEER

OSSF DEVELOPMENT APPLICATION CHECKLIST

Staff will complete shaded

Remodel of Permit # 100569

items Date Received	Initials

Permit Number

Instructions:

Place a check mark next to all items that apply. For items that do not apply, place "N/A". This OSSF Development Application Checklist **must** accompany the completed application.

OSSF Permit

Completed Application for Permit for Authorization to Construct an On-Site Sewage Facility and License to Operate

Site/Soil Evaluation Completed by a Certified Site Evaluator or a Professional Engineer

Planning Materials of the OSSF as Required by the TCEQ Rules for OSSF Chapter 285. Planning Materials shall consist of a scaled design and all system specifications.

Required Permit Fee

Copy of Recorded Deed

Surface Application/Aerobic Treatment System

Recorded Certification of OSSF Requiring Maintenance/Affidavit to the Public

Signed Maintenance Contract with Effective Date as Issuance of License to Operate

N/A Portion of Proposed OSSF Located in the United States Army Corps of Engineers (USACE) Flowage Easement

N/A USACE Consent for proposed OSSF

I affirm that I have provided all information required for my OSSF Development Application and that this application constitutes a completed OSSF Development Application.

[Signature]
Signature of Applicant

Sign & Date

6.11.19
Date

___ COMPLETE APPLICATION	
Check No. _____	Receipt No. _____

___ INCOMPLETE APPLICATION
(Missing Items Circled, Application Refused)



Honorable Bobbie Koepp , Comal County Clerk

Comal County TX
150 N. Seguin, Suite 101
New Braunfels, TX 78130
Phone: (830) 221-1230

Receipt for Services

Cashier	TERRI	Batch # 580856
Customer Name	CLINKSCALES RODDY F 2038 OWL CANYON LAKE, TX 78133	Date: 06/14/2019 Time: 11:03:31AM

Date	Instrument No	Document Type	Transaction Type	GF Number	Pg/Amt
6/14/2019 11:03:31AM	201906020412	AFFIDAVIT			2
Total:					\$26.00
Fee Total:					\$26.00
CHECK	830	TR			26.00
Payment Total:					\$26.00

JUN 19 2019
COUNTY ENGINEER

**CCEO
COPY**



Comal County

OFFICE OF COMAL COUNTY ENGINEER

License to Operate On-Site Sewage Treatment and Disposal Facility

Issued This Date: 01/23/2013 Permit Number: 100569

Location Description: 2038 OWL
CANYON LAKE, TX 78133
Subdivision: Hancock Oak Hills
Unit:
Lot: 18
Block: 5
Acreage:

Type of System: Aerobic
Surface Irrigation

Issued to: Fresh Start Builders, LLC

This license is authorization for the owner to operate and maintain a private facility at the location described in accordance to the rules and regulations for on-site sewerage facilities of Comal County, Texas, and the Texas Commission on Environmental Quality.

The license grants permission to operate the facility. It does not guarantee successful operation. It is the responsibility of the owner to maintain and operate the facility in a satisfactory manner.

Inspection and licensing of a facility indicates only that the facility meets certain minimum requirements. It does not impede any governmental entity in taking the proper steps to prevent or control pollution, to abate nuisance, or to protect the public health.

This license to operate is valid for an indefinite period. The holder may transfer it to a succeeding owner, provided the facility has not been remodeled and is functioning properly.

Licensing Authority
Comal County Environmental Health

 OS8497

ENVIRONMENTAL HEALTH INSPECTOR



ENVIRONMENTAL HEALTH COORDINATOR OS 0025599

CCEO

COMAL COUNTY OFFICE OF ENVIRONMENTAL HEALTH

APPLICATION FOR PERMIT FOR AUTHORIZATION TO CONSTRUCT AN ON-SITE SEWAGE FACILITY AND LICENSE TO OPERATE

100569

Date October 16, 2012

Permit #

Owner Name FRESH START BUILDERS, LLC
Mailing Address 1075 MERIDIAN DRIVE
City, State, Zip NEW BRAUNFELS, TEXAS 78132
Phone # (830) 832-6024

Agent Name GREG W. JOHNSON, P.E. - 67587
Agent Address 170 HOLLOW OAK
City, State, Zip NEW BRAUNFELS, TEXAS 78132
Phone # (830) 905-2778
Email

All correspondence should be sent to: Owner Agent Both

Subdivision Name HANCOCK OAK HILLS

OCT 22 2012

Unit Lot 18 Block 5

COUNTY ENGINEER

Acres/Legal Street Name/Address 2038 OWL City CANYON LAKE Zip 78133

Is the property located over the Edwards Recharge Zone? Yes No

If yes, the planning materials must be completed by a Registered Sanitarian (R.S.) or Professional Engineer (P.E.)

Is there an existing TCEQ approved WPAP for the property? Yes No

If yes, the R.S. or P.E. shall certify that the OSSF design complies with all provisions of the existing WPAP.

If there is no existing WPAP, does the proposed development activity require a TCEQ approved WPAP? Yes No

If yes, the R.S. or P.E. shall certify that the OSSF design will comply with all provisions of the proposed WPAP. A Permit to Construct will not be issued for the proposed OSSF until the proposed WPAP has been approved by the appropriate regional office.

Type of Development: Sites generating more than 5000 gallons per day are required to obtain permitting through the Texas Commission on Environmental Quality.

Single Family Residential Type of Construction (House, Mobile, RV, Etc.) HOME

of Bedrooms Indicate SqFt of Living Area 1600 Gallons Per Day (As Per TCEQ Table 111) 240

Commercial Type of Facility Gallons Per Day (As Per TCEQ Table 111)

Offices, Factories, Churches, Schools, Parks, Etc. - Indicate Number Of Occupants

Restaurants, Lounges, Theaters - Indicate Number of Seats

Hotel, Motel, Hospital, Nursing Home - Indicate Number of Beds

Travel Trailer/RV Parks - Indicate Number of Spaces

Miscellaneous

Source of Water Public Private Well

Planning Materials & Site Evaluation as Required Completed By GREG W. JOHNSON, P.E. - 67587-F2585

System Description PROPRIETARY; AEROBIC TREATMENT AND SURFACE IRRIGATION

Size of Septic System Required Based on Planning Materials & Soil Evaluation

Tank Size(s) (Gallons) NORWECO 960-600 Absorption/Application Area (SqFt) 4227sf

Are Water Saving Devices Being Utilized Within the Residence? Yes No

I certify that the completed application and all additional information submitted does not contain any false information and does not conceal any material facts. Authorization is hereby given to the permitting authority and designated agents to enter upon the above described property for the purpose of site/soil evaluation and inspection of private sewage facilities. I also understand that a permit of authorization to construct will not be issued until the floodplain administrator has approved and released the development permit for this property.

Signature of Owner

CCEO
COPY

100569

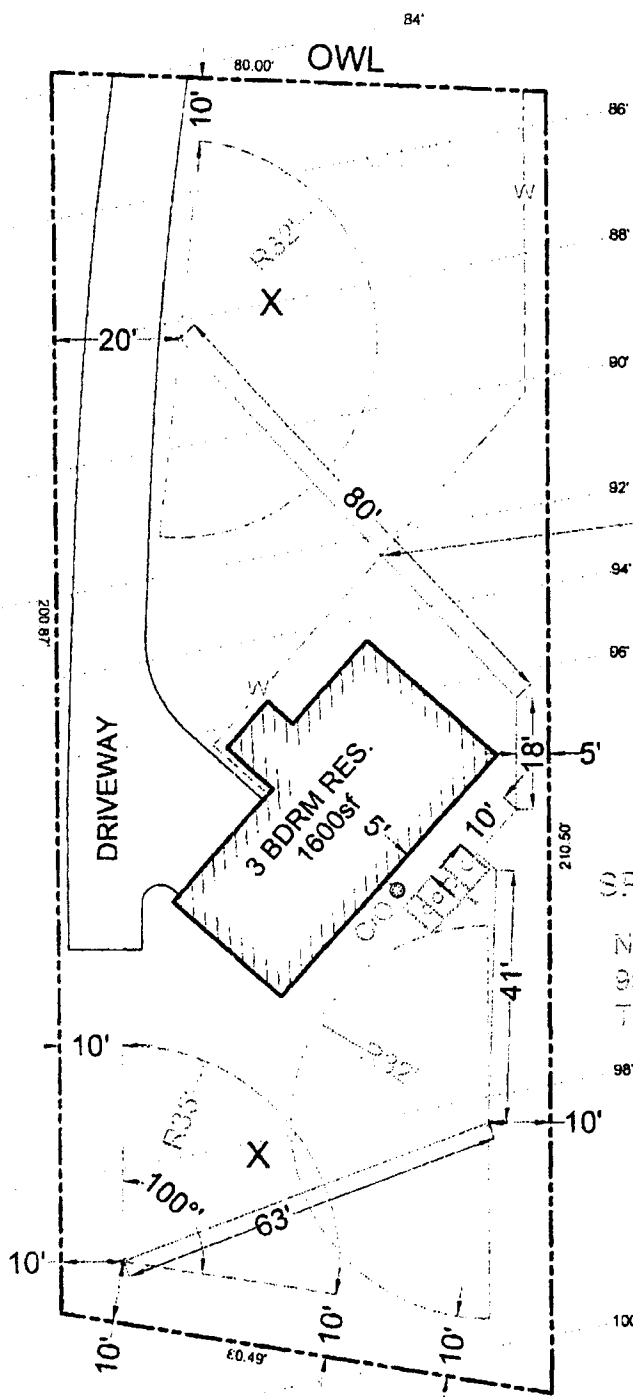

SLEEVE WATER LINE
WITH 2"-SCH-40
PVC PIPE WHEN
ENTERING CLOSER
THAN 10' FROM
SEPTIC SYSTEM
OR SPRAY AREA.

X= TEST HOLES

SPRAY AREA = 4227sf

NORWECO MODEL
960 - 600GPD AEROBIC
TREATMENT PLANT

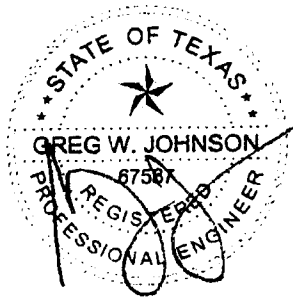
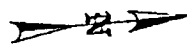

OWNER:	FRESH START BUILDERS, LLC	DRAWN BY:		
STREET ADDRESS:	2038 OWL			
LEGAL DESC:	HANCOCK OAK HILLS	UNIT/SECTION/PHASE:	BLOCK:	LOT
PREPARED BY:	GREG W. JOHNSON, P.E. F#002585	SCALE:	DATE:	REVISED:
		1"=30'	10/16/2012	

**CCEO
COPY**

100569

**RECEIVED
NOV 06 2012
COUNTY ENGINEER**

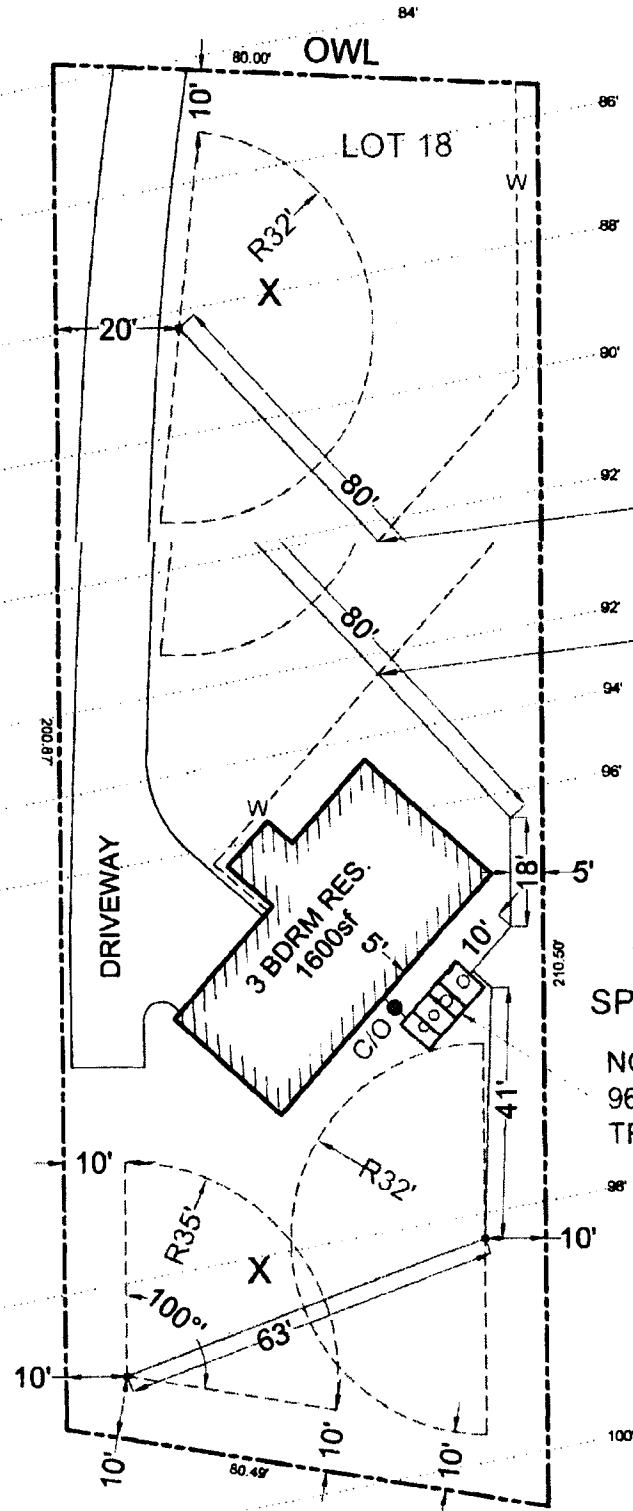

SLEEVE WATER LINE WITH 2" SCH-40 PVC PIPE WHEN ENTERING CLOSER THAN 10' FROM

SLEEVE WATER LINE WITH 2" SCH-40 PVC PIPE WHEN ENTERING CLOSER THAN 10' FROM SEPTIC SYSTEM OR SPRAY AREA.

X = TEST HOLES
SPRAY AREA = 4227sf
NORWECO MODEL 960 - 600GPD AEROBIC TREATMENT PLANT



OWNER: FRESH START BUILDERS, LLC		DRAWN BY:	
STREET ADDRESS: 2038 OWL			
LEGAL DESC: HANCOCK OAK HILLS	UNIT/SECTION/PHASE:	BLOCK: 5	LOT: 18

PS Septic Supply & Service
23011 FM 306
Canyon Lake, TX 78133

Phone: (830) 850-0080
Fax: (830) 935-4932

To: Jesus Rodriguez
2038 Owl
Canyon Lake, TX 78133

Printed: 7/22/2022
Site: 2038 Owl
Canyon Lake, TX 78133
(254) 458-4549

Permit #: **109288**
Agency: Comal County
County: Comal County
Mfg / Brand: - NORWECO
Treatment Type: Aerobic
Disposal: Surface Application

Customer ID: 3819
Contract Dates: 11/1/2021 - 11/1/2023
Scheduled Date: 7/1/2022 Inspection 2 of 6
Installed: 6/19/2019

GPS Coordinates - Latitude: 29.922960 Longitude: -98.234617

Service Type: Scheduled Inspection

This counts as a type of "Scheduled Inspection"

Visit Date: 7/22/2022

Entered By: _

Method: Grab

Copy emailed to Customer
Customer Emailed: 7/22/2022

Technician: Not Assigned

Maint. Provider: Ryan Seidensticker

Aerators: Non-Operational

Sludge Levels

Filters: Operational

For Tank 1: NA

Irrigation Pumps: Operational

For Tank 2: NA

Disinfection Device: Operational

For Tank 3: 4

Chlorine Supply: Operational

Chlorine Residual: 2.2

Tank Lid / Riser: Secured

Electric Circuits: Operational

Insp. Port / Plug: Secured

Distribution System: Operational

Sprayfield Veg: Operational

Alarm: Operational

Comments

Service Completed

No access to tank 1, risers should be added, unable to collect sludge reading from tank 2 due to biokinetic filter aerator is non functional and needs to be replaced. Please contact our office for pricing and scheduling - Technician Secured the Tank Lid and/or Riser prior to leaving location. - Inspection Port Plug was noted as Secured prior to leaving. - Copy emailed to the customer on 7/22/2022.

Insp ID #:19686

Provider: *Christopher Ryan Seidensticker*
PS Septic Supply & Service

License Info: MP0001708 Expires:

PS Septic Supply & Service
23011 FM 306
Canyon Lake, TX 78133

Phone: (830) 850-0080
Fax: (830) 935-4932

Printed: 11/14/2022 Insp ID #: 22854

Permit #: **109288**

To: Jesus Rodriguez
2038 Owl
Canyon Lake, TX 78133

Main Phone: (254) 458-4549
Work:
Cell Phone:
Alt Cell:

Customer ID: 3819

Contract Dates: 11/1/2021 - 11/1/2023

Scheduled Date: 11/1/2022

Inspection 3 of 6

Installed: 6/19/2019

Agency: Comal County

County: Comal County

Mfg / Brand: - NORWECO

Sub: Hancock Oak Hills

Treatment Type: Aerobic

Disposal: Surface Application

GPS Coordinates: Latitude: 29.922960 Longitude: -98.234617

Service Type: Scheduled Inspection

This counts as a type of "Scheduled Inspection"

Entered By: Ashley Spitzenberger

Visit Date: 11/11/2022

Copy emailed to Customer

Customer Emailed: 11/14/2022

Method: Grab

Technician: Not Assigned

Maint. Provider: Ryan Seidensticker

Aerators: Operational

Sludge Levels

Filters: Operational

For Tank 1: NA

Irrigation Pumps: Operational

For Tank 2: NA

Disinfection Device: Operational

For Tank 3: 6

Chlorine Supply: Operational

For Tank 4: 2

Chlorine Residual: NA

Electric Circuits: Operational

Tank Lid / Riser: Secured

Distribution System: Operational

Insp. Port / Plug: Secured

Sprayfield Veg: Operational

Alarm: Operational

Comments

Service Completed

- Scum on pretreatment NA - Tank 1 is NA due to trash tank lid buried - Technician Secured the Tank Lid and/or Riser prior to leaving location. - Inspection Port Plug was noted as Secured prior to leaving. - Copy emailed to the customer on 11/14/2022.

Site: 2038 Owl, Canyon Lake, TX 78133

Provider: Christopher Ryan Seidensticker
PS Septic Supply & Service

License Info: MP0001708 Expires:

PS Septic Supply & Service
23011 FM 306
Canyon Lake, TX 78133

Phone: (830) 850-0080
Fax: (830) 935-4932

Printed: 4/10/2023 Insp ID #: 27290

Permit #: **109288**

To: Jesus Rodriguez
2038 Owl
Canyon Lake, TX 78133

Main Phone: (254) 458-4549
Work:
Cell Phone:
Alt Cell:

Customer ID: 3819

Contract Dates: 11/1/2021 - 11/1/2023

Scheduled Date: 3/1/2023

Inspection 4 of 6

Installed: 6/19/2019

Agency: Comal County

County: Comal County

Mfg / Brand: - NORWECO

Sub: Hancock Oak Hills

Treatment Type: Aerobic

Disposal: Surface Application

GPS Coordinates: Latitude: 29.922960 Longitude: -98.234617

Service Type: Scheduled Inspection

This counts as a type of "Scheduled Inspection"
Entered By: Julie Feibelman

Visit Date: 4/7/2023

Method: Grab

Technician: David Anastasi

Maint. Provider: Ryan Seidensticker

Aerators: Operational

Filters: Operational

Irrigation Pumps: Operational

Disinfection Device: Operational

Chlorine Supply: Operational

Chlorine Residual: .18

Sludge Levels

For Tank 1: NA

For Tank 2: NA

For Tank 3: NA

For Tank 4: .5

Electric Circuits: Operational

Distribution System: Operational

Sprayfield Veg: Operational

Tank Lid / Riser: Secured

Insp. Port / Plug: Secured

Alarm: Operational

Comments

Service Completed

- Scum on pretreatment-NA - no riser

Checked floats, sprayers, chlorine & reset timer. - Recommend installing risers-this helps to prevent debris from falling into tanks when lids are to close to ground grade-call office for a quote. Filter in the way. - Technician Secured the Tank Lid and/or Riser prior to leaving location. - Inspection Port Plug was noted as Secured prior to leaving.

Site: 2038 Owl, Canyon Lake, TX 78133

Provider: *Christopher Ryan Seidensticker*
PS Septic Supply & Service

License Info: MP0001708 Expires:

Aerobic Services
15188 FM 306
Canyon Lake, TX 78133



Canyon Lake: (830) 964-2365
Bastrop: (512) 303-6922
info@aerobicservices.com
bastrop@aerobicservices.com
MP349 / OS24597
www.aerobicservices.com

To: Jesus Rodriguez
2038 Owl
Canyon Lake, TX 78133
Agency: Comal
County: Comal
Permit No: 109288

Tech: Chris Bausch
Phone: (254) 458-4549 Date: 2024-10-17
Alt Ph: (254) 285-4071 Service
Due: _____

Inspection Type: Scheduled

Item	Operational	Inoperative	Not Present	
Aerator:	<input checked="" type="checkbox"/>	<input type="checkbox"/>	<input type="checkbox"/>	Air Pressure: Norweco
Irrigation Pump:	<input checked="" type="checkbox"/>	<input type="checkbox"/>	<input type="checkbox"/>	
Air Compressor:	<input checked="" type="checkbox"/>	<input type="checkbox"/>	<input type="checkbox"/>	
Pump Screen:	<input checked="" type="checkbox"/>	<input type="checkbox"/>	<input type="checkbox"/>	
Chlorinator:	<input checked="" type="checkbox"/>	<input type="checkbox"/>	<input type="checkbox"/>	
Spray Field Vegetation:	<input checked="" type="checkbox"/>	<input type="checkbox"/>	<input type="checkbox"/>	
Filters:	<input checked="" type="checkbox"/>	<input type="checkbox"/>	<input type="checkbox"/>	
Sprinkler / Drip Backwash:	<input checked="" type="checkbox"/>	<input type="checkbox"/>	<input type="checkbox"/>	
Controls / Electric Circuits:	<input checked="" type="checkbox"/>	<input type="checkbox"/>	<input type="checkbox"/>	

Test Results and Observations: (As Required)

Chlorine Residual (ppm): 0.00
Test Method: Dpd
BOD: _____
TSS: _____
Tank Lids Secured: Yes / NO
Pump Out Needed: Yes / NO
Repairs Made Yes / NO

Mixed Liquor: all measurements in inches

Aeration: 58

Sludge Levels

Clarifier: _____

Pump: 0

Repairs and Comments:

Add chlorine tablets. Cleaned filter in clarifier. Cleared obstruction in aerator.

Inspector: 

Date: 2024-10-17

Tom Hampton, VP
MP349/OS24597