



Comal County

OFFICE OF COMAL COUNTY ENGINEER

License to Operate On-Site Sewage Treatment and Disposal Facility

Issued This Date: 09/13/2019 Permit Number: 109506

Location Description: 5716 DRY COMAL DR
NEW BRAUNFELS, TX 78132

Subdivision: Copper Ridge
Unit: 4
Lot: 185
Block: 1
Acreage:

Type of System: Aerobic
Surface Irrigation

Issued to: Tyrone Parker, Jr. & Sylvia A. Tompkins-Parker

This license is authorization for the owner to operate and maintain a private facility at the location described in accordance to the rules and regulations for on-site sewerage facilities of Comal County, Texas, and the Texas Commission on Environmental Quality.

The license grants permission to operate the facility. It does not guarantee successful operation. It is the responsibility of the owner to maintain and operate the facility in a satisfactory manner.

Alterations to this permit including, but not limited to:

- Increase in the square feet of living area
- Increase in the number of bedrooms
- A change of use (i.e. residential to commercial)
- Relocation of system components (including the relocation of spray heads)
- Installation of landscaping
- Adding new structures to the system

may require a new permit. **It is the responsibility of the owner to apply for a new permit, if applicable.**

Inspection and licensing of a facility indicates only that the facility meets certain minimum requirements. It does not impede any governmental entity in taking the proper steps to prevent or control pollution, to abate nuisance, or to protect the public health.

This license to operate is valid for an indefinite period. The holder may transfer it to a succeeding owner, provided the facility has not been remodeled and is functioning properly.

Licensing Authority
Comal County Environmental Health

Michael Taylor
OS8497
ENVIRONMENTAL HEALTH INSPECTOR

[Signature]
OS0007722
ENVIRONMENTAL HEALTH COORDINATOR

Comal County Environmental Health OSSF Inspection Sheet

Installer Name: MJ Septic OSSF Installer #: OS 000 23596
 1st Inspection Date: 08-22-2019 2nd Inspection Date: 09-09-19 3rd Inspection Date: 9/13/19
 Inspector Name: Mike T. Inspector Name: Bronck O. Inspector Name: Mike T.
 Permit#: 109506 Address: 5716 Dry Comal Dr. Copper Ridge

No.	Description	Answer	Citations	Notes	1st Insp.	2nd Insp.	3rd Insp.
1	SITE AND SOIL CONDITIONS & SETBACK DISTANCES Site and Soil Conditions Consistent with Submitted Planning Materials	✓	285.31(a) 285.30(b)(1)(A)(iv) 285.30(b)(1)(A)(v) 285.30(b)(1)(A)(iii) 285.30(b)(1)(A)(ii) 285.30(b)(1)(A)(i)		8-22-19	09-09-19	9/13/19
2	SITE AND SOIL CONDITIONS & SETBACK DISTANCES Setback Distances Meet Minimum Standards		285.91(10) 285.30(b)(4) 285.31(d)				
3	SEWER PIPE Proper Type Pipe from Structure to Disposal System (Cast Iron, Ductile Iron, Sch. 40, SDR 26)		285.32(a)(1)				
4	SEWER PIPE Slope from the Sewer to the Tank at least 1/8 Inch Per Foot		285.32(a)(3)				
5	SEWER PIPE Two Way Sanitary - Type Cleanout Properly Installed (Add. C/O Every 100' &/or 90 degree bends)		285.32(a)(5)				
6	PRETREATMENT Installed (if required) TCEQ Approved List PRETREATMENT Septic Tank(s) Meet Minimum Requirements		285.32(b)(1)(G) 285.32(b)(1)(E)(iii) 285.32(b)(1)(E)(iv) 285.32(b)(1)(F) 285.32(b)(1)(B) 285.32(b)(1)(C)(i) 285.32(b)(1)(C)(ii) 285.32(b)(1)(D) 285.32(b)(1)(E) 285.32(b)(1)(A) 285.32(b)(1)(E)(ii)(II) 285.32(b)(1)(E)(i) 285.32(b)(1)(E)(ii)(I)				
7	PRETREATMENT Grease Interceptors if required for commercial		285.34(d)				

8-22-19 BMO
 Tank Set level
 no operational
 sanitary T^{nk} moved to
 opening on final

09-09-19 BMO
 covered
 "Sanitary T^{nk} moved
 to opening

MT-9/13/19
 operational ✓
 covered & tee
 moved in tank.

**Comal County Environmental Health
OSSF Inspection Sheet**

No.	Description	Answer	Citations	Notes	1st Insp.	2nd Insp.	3rd Insp.
8	SEPTIC TANK Tank(s) Clearly Marked SEPTIC TANK If Single Tank, 2 Compartments Provided with Baffle SEPTIC TANK Inlet Flowline Greater than 3" and " T " Provided on Inlet and Outlet SEPTIC TANK Septic Tank(s) Meet Minimum Requirements		285.32(b)(1)(E) 285.91(2) 285.32(b)(1)(F) 285.32(b)(1)(E)(iii) 285.32(b)(1)(E)(ii)(II) 285.32(b)(1)(E)(ii)(I) 285.32(b)(1)(E)(I) 285.32(b)(1)(D) 285.32(b)(1)(C)(ii) 285.32(b)(1)(C)(i) 285.32(b)(1)(B) 285.32(b)(1)(A) 285.32(b)(1)(E)(iv)				
9	ALL TANKS Installed on 4" Sand Cushion/ Proper Backfill Used		285.32(b)(1)(F) 285.32(b)(1)(G) 285.34(b)				
10	SEPTIC TANK Inspection / Clean Out Port & Risers Provided on Tanks Buried Greater than 12" Sealed and Capped		285.38(d)				
11	SEPTIC TANK Secondary restraint system provided SEPTIC TANK Riser permanently fastened to lid or cast into tank SEPTIC TANK Riser cap protected against unauthorized intrusions		285.38(d) 285.38(e)				
12	SEPTIC TANK Tank Volume Installed						
13	PUMP TANK Volume Installed						
14	AEROBIC TREATMENT UNIT Size Installed	✓			K-22 19	00-01-19	9/13/19
15	AEROBIC TREATMENT UNIT Manufacturer AEROBIC TREATMENT UNIT Model Number			Pro Flo 600			
16	DISPOSAL SYSTEM Absorptive		285.33(a)(4) 285.33(a)(1) 285.33(a)(2) 285.33(a)(3)				
17	DISPOSAL SYSTEM Leaching Chamber		285.33(a)(1) 285.33(a)(3) 285.33(a)(4) 285.33(a)(2)				
18	DISPOSAL SYSTEM Evapo-transpirative		285.33(a)(3) 285.33(a)(4) 285.33(a)(1) 285.33(a)(2)				

**Comal County Environmental Health
OSSF Inspection Sheet**

No.	Description	Answer	Citations	Notes	1st Insp.	2nd Insp.	3rd Insp.
19	DISPOSAL SYSTEM Drip Irrigation		285.33(c)(3)(A)-(F)				
20	DISPOSAL SYSTEM Soil Substitution		285.33(d)(4)				
21	DISPOSAL SYSTEM Pumped Effluent		285.33(a)(3) 285.33(a)(1) 285.33(a)(2)				
22	DISPOSAL SYSTEM Gravelless Pipe		285.33(a)(3) 285.33(a)(2) 285.33(a)(4) 285.33(a)(1)				
23	DISPOSAL SYSTEM Mound		285.33(a)(3) 285.33(a)(1) 285.33(a)(2) 285.33(a)(4)				
24	DISPOSAL SYSTEM Other (describe) (Approved Design)		285.33(d)(6) 285.33(c)(4)				
25	DRAINFIELD Absorptive Drainline 3" PVC or 4" PVC						
26	DRAINFIELD Area Installed						
27	DRAINFIELD Level to within 1 inch per 25 feet and within 3 inches over entire excavation		285.33(b)(1)(A)(v)				
28	DRAINFIELD Excavation Width DRAINFIELD Excavation Depth DRAINFIELD Excavation Separation DRAINFIELD Depth of Porous Media DRAINFIELD Type of Porous Media						
29	DRAINFIELD Pipe and Gravel - Geotextile Fabric in Place		285.33(b)(1)(E)				
30	DRAINFIELD Leaching Chambers DRAINFIELD Chambers - Open End Plates w/Splash Plate, Inspection Port & Closed End Plates in Place (per manufacturers spec.)		285.33(c)(2)				
31	LOW PRESSURE DISPOSAL SYSTEM Adequate Trench Length & Width, and Adequate Separation Distance between Trenches		285.33(d)(1)(C)(i)				

**Comal County Environmental Health
OSSF Inspection Sheet**

No.	Description	Answer	Citations	Notes	1st Insp.	2nd Insp.	3rd Insp.
	<p>EFFLUENT DISPOSAL SYSTEM Utilized Only by Single Family Dwelling</p> <p>EFFLUENT DISPOSAL SYSTEM Topographic Slopes < 2.0%</p> <p>EFFLUENT DISPOSAL SYSTEM Adequate Length of Drain Field (1000 Linear ft. for 2 bedrooms or Less & an additional 400 ft. for each additional bedroom)</p> <p>EFFLUENT DISPOSAL SYSTEM Lateral Depth of 18 Inches to 3 ft. & Vertical Separation of 1ft on bottom and 2 ft. to restrictive horizon and ground water respectfully</p> <p>EFFLUENT DISPOSAL SYSTEM Lateral Drain Pipe (1.25 - 1.5" dia.) & Pipe Holes (3/16 - 1/4" dia. Hole Size) 5 ft. Apart</p>		<p>285.33(b)(3)(A)</p> <p>285.33(b)(3)(A)</p> <p>285.33(b)(3)(B)</p> <p>285.91(13)</p> <p>285.33(b)(3)(D)</p> <p>285.33(b)(3)(F)</p>				
32	AEROBIC TREATMENT UNIT is Aerobic Unit Installed According to Approved Guidelines.	✓	285.32(c)(1)			OK 9/13/19	9/13/19
33	AEROBIC TREATMENT UNIT Inspection/Clean Out Port & Risers Provided						
	AEROBIC TREATMENT UNIT Secondary restraint system provided						
	AEROBIC TREATMENT UNIT Riser permanently fastened to lid or cast into tank						
34	AEROBIC TREATMENT UNIT Riser cap protected against unauthorized intrusions						
35	AEROBIC TREATMENT UNIT Chlorinator Properly Installed with Chlorine Tablets in Place.						
36	PUMP TANK Is the Pump Tank an approved concrete tank or other acceptable materials & construction						
	PUMP TANK Sampling Port Provided in the Treated Effluent Line						
	PUMP TANK Check Valve and/or Anti-Siphon Device Present When Required						
	PUMP TANK Audible and Visual High Water Alarm Installed on Separate Circuit From Pump						
37	PUMP TANK Inspection/Clean Out Port & Risers Provided						
	PUMP TANK Secondary restraint system provided						
	PUMP TANK Riser permanently fastened to lid or cast into tank						
	PUMP TANK Riser cap protected against unauthorized intrusions						
38	PUMP TANK Secondary-restraint system provided						
39	PUMP TANK Electrical Connections in Approved Junction Boxes / Wiring Buried	✓				✓	9/13/19

**Comal County Environmental Health
OSSF Inspection Sheet**

No.	Description	Answer	Citations	Notes	1st Insp.	2nd Insp.	3rd Insp.
40	APPLICATION AREA Distribution Pipe, Fitting, Sprinkler Heads & Valve Covers Color Coded Purple?	/	285.33(d)(2)(G)(iii)(II)285.33(d)(2)(G)(iii)(II)285.33(d)(2)(G)(v) 285.33(d)(2)(G)(iii) 285.33(d)(2)(G)(iv) 285.33(d)(2)(G)(i) 285.33(d)(2)(G)(ii) 285.33(d)(2)(G)(iii)(I)		8-22-19	8-22-19	9/13/19
41	APPLICATION AREA Low Angle Nozzles Used / Pressure Is as required APPLICATION AREA Acceptable Area, nothing within 10 ft of sprinkler heads? APPLICATION AREA The Landscape Plan is as Designed	/	285.33(d)(2)(G)(I) 285.33(d)(2)(A) 285.33(d)(2)(F)				
42	APPLICATION AREA Area Installed	/					
43	PUMP TANK Meets Minimum Reserve Capacity Requirements						
44	PUMP TANK Material Type & Manufacturer						
45	PUMP TANK Type/Size of Pump Installed						

Comal County Environmental Health OSSF Inspection Sheet

Installer Name: MJ Septic OSSF Installer #: OS 002 23596

1st Inspection Date: 08-22-2019 2nd Inspection Date: 09-09-19 3rd Inspection Date: _____

Inspector Name: Mike T. Inspector Name: Brandon O. Inspector Name: _____

Permit#: 109506 Address: 5716 Dry Comal Dr. Copper Ridge

No.	Description	Answer	Citations	Notes	1st Insp.	2nd Insp.	3rd Insp.
1	SITE AND SOIL CONDITIONS & SETBACK DISTANCES Site and Soil Conditions Consistent with Submitted Planning Materials	✓	285.31(a) 285.30(b)(1)(A)(iv) 285.30(b)(1)(A)(v) 285.30(b)(1)(A)(iii) 285.30(b)(1)(A)(ii) 285.30(b)(1)(A)(i)		8-22-19	09-09-19	
2	SITE AND SOIL CONDITIONS & SETBACK DISTANCES Setback Distances Meet Minimum Standards		285.91(10) 285.30(b)(4) 285.31(d)				
3	SEWER PIPE Proper Type Pipe from Structure to Disposal System (Cast Iron, Ductile Iron, Sch. 40, SDR 26)		285.32(a)(1)				
4	SEWER PIPE Slope from the Sewer to the Tank at least 1/8 Inch Per Foot		285.32(a)(3)				
5	SEWER PIPE Two Way Sanitary - Type Cleanout Properly Installed (Add. C/O Every 100' &/or 90 degree bends)		285.32(a)(5)				
6	PRETREATMENT Installed (if required) TCEQ Approved List PRETREATMENT Septic Tank(s) Meet Minimum Requirements		285.32(b)(1)(G)285.32(b)(1)(E)(iii) 285.32(b)(1)(E)(iv) 285.32(b)(1)(F) 285.32(b)(1)(B) 285.32(b)(1)(C)(i) 285.32(b)(1)(C)(ii) 285.32(b)(1)(D) 285.32(b)(1)(E) 285.32(b)(1)(A) 285.32(b)(1)(E)(ii)(II) 285.32(b)(1)(E)(i) 285.32(b)(1)(E)(ii)(I)				
7	PRETREATMENT Grease Interceptors if required for commercial		285.34(d)				

8-22-19 BMO
Tank set level
no operational
sanitary T moved to
opening on final

09-09-19 BMO
covered
"Sanitary T" moved
to opening

**Comal County Environmental Health
OSSF Inspection Sheet**

No.	Description	Answer	Citations	Notes	1st Insp.	2nd Insp.	3rd Insp.
8	SEPTIC TANK Tank(s) Clearly Marked SEPTIC TANK If Single Tank, 2 Compartments Provided with Baffle SEPTIC TANK Inlet Flowline Greater than 3" and " T " Provided on Inlet and Outlet SEPTIC TANK Septic Tank(s) Meet Minimum Requirements		285.32(b)(1)(E) 285.91(2) 285.32(b)(1)(F) 285.32(b)(1)(E)(iii) 285.32(b)(1)(E)(ii)(II) 285.32(b)(1)(E)(ii)(I) 285.32(b)(1)(E)(i) 285.32(b)(1)(D) 285.32(b)(1)(C)(ii) 285.32(b)(1)(C)(i) 285.32(b)(1)(B) 285.32(b)(1)(A) 285.32(b)(1)(E)(iv)				
9	ALL TANKS Installed on 4" Sand Cushion/ Proper Backfill Used		285.32(b)(1)(F) 285.32(b)(1)(G) 285.34(b)				
10	SEPTIC TANK Inspection / Clean Out Port & Risers Provided on Tanks Buried Greater than 12" Sealed and Capped		285.38(d)				
11	SEPTIC TANK Secondary restraint system provided SEPTIC TANK Riser permanently fastened to lid or cast into tank SEPTIC TANK Riser cap protected against unauthorized intrusions		285.38(d) 285.38(e)				
12	SEPTIC TANK Tank Volume Installed						
13	PUMP TANK Volume Installed						
14	AEROBIC TREATMENT UNIT Size Installed	✓			K-22 19	01-01-19	
15	AEROBIC TREATMENT UNIT Manufacturer AEROBIC TREATMENT UNIT Model Number			Pro Flo 600			
16	DISPOSAL SYSTEM Absorptive		285.33(a)(4) 285.33(a)(1) 285.33(a)(2) 285.33(a)(3)				
17	DISPOSAL SYSTEM Leaching Chamber		285.33(a)(1) 285.33(a)(3) 285.33(a)(4) 285.33(a)(2)				
18	DISPOSAL SYSTEM Evapo-transpirative		285.33(a)(3) 285.33(a)(4) 285.33(a)(1) 285.33(a)(2)				

**Comal County Environmental Health
OSSF Inspection Sheet**

No.	Description	Answer	Citations	Notes	1st Insp.	2nd Insp.	3rd Insp.
19	DISPOSAL SYSTEM Drip Irrigation		285.33(c)(3)(A)-(F)				
20	DISPOSAL SYSTEM Soil Substitution		285.33(d)(4)				
21	DISPOSAL SYSTEM Pumped Effluent		285.33(a)(3) 285.33(a)(1) 285.33(a)(2)				
22	DISPOSAL SYSTEM Gravelless Pipe		285.33(a)(3) 285.33(a)(2) 285.33(a)(4) 285.33(a)(1)				
23	DISPOSAL SYSTEM Mound		285.33(a)(3) 285.33(a)(1) 285.33(a)(2) 285.33(a)(4)				
24	DISPOSAL SYSTEM Other (describe) (Approved Design)		285.33(d)(6) 285.33(c)(4)				
25	DRAINFIELD Absorptive Drainline 3" PVC or 4" PVC						
26	DRAINFIELD Area Installed						
27	DRAINFIELD Level to within 1 inch per 25 feet and within 3 inches over entire excavation		285.33(b)(1)(A)(v)				
28	DRAINFIELD Excavation Width DRAINFIELD Excavation Depth DRAINFIELD Excavation Separation DRAINFIELD Depth of Porous Media DRAINFIELD Type of Porous Media						
29	DRAINFIELD Pipe and Gravel - Geotextile Fabric in Place		285.33(b)(1)(E)				
30	DRAINFIELD Leaching Chambers - DRAINFIELD Chambers - Open End Plates w/Splash Plate, Inspection Port & Closed End Plates in Place (per manufacturers spec.)		285.33(c)(2)				
31	LOW PRESSURE DISPOSAL SYSTEM Adequate Trench Length & Width, and Adequate Separation Distance between Trenches		285.33(d)(1)(C)(i)				

**Comal County Environmental Health
OSSF Inspection Sheet**

No.	Description	Answer	Citations	Notes	1st Insp.	2nd Insp.	3rd Insp.
32	EFFLUENT DISPOSAL SYSTEM Utilized Only by Single Family Dwelling EFFLUENT DISPOSAL SYSTEM Topographic Slopes < 2.0% EFFLUENT DISPOSAL SYSTEM Adequate Length of Drain Field (1000 Linear ft. for 2 bedrooms or Less & an additional 400 ft. for each additional bedroom) EFFLUENT DISPOSAL SYSTEM Lateral Depth of 18 inches to 3 ft. & Vertical Separation of 1ft on bottom and 2 ft. to restrictive horizon and ground water respectfully EFFLUENT DISPOSAL SYSTEM Lateral Drain Pipe (1.25 - 1.5" dia.) & Pipe Holes (3/16 - 1/4" dia. Hole Size) 5 ft. Apart		285.33(b)(3)(A) 285.33(b)(3)(A) 285.33(b)(3)(B) 285.91(13) 285.33(b)(3)(D) 285.33(b)(3)(F)				
33	AEROBIC TREATMENT UNIT is Aerobic Unit Installed According to Approved Guidelines.	✓	285.32(c)(1)			OK OK-19	
34	AEROBIC TREATMENT UNIT Inspection/Clean Out Port & Risers Provided AEROBIC TREATMENT UNIT Secondary restraint system provided AEROBIC TREATMENT UNIT Riser permanently fastened to lid or cast into tank AEROBIC TREATMENT UNIT Riser cap protected against unauthorized intrusions	✓				✓	
35	AEROBIC TREATMENT UNIT Chlorinator Properly Installed with Chlorine Tablets in Place.						
36	PUMP TANK Is the Pump Tank an approved concrete tank or other acceptable materials & construction PUMP TANK Sampling Port Provided in the Treated Effluent Line PUMP TANK Check Valve and/or Anti- Siphon Device Present When Required PUMP TANK Audible and Visual High Water Alarm Installed on Separate Circuit From Pump						
37	PUMP TANK Inspection/Clean Out Port & Risers Provided PUMP TANK Secondary restraint system provided PUMP TANK Riser permanently fastened to lid or cast into tank PUMP TANK Riser cap protected against unauthorized intrusions						
38	PUMP TANK Secondary restraint system provided						
39	PUMP TANK Electrical Connections in Approved Junction Boxes / Wiring Buried	✓				✓	

**Comal County Environmental Health
OSSF Inspection Sheet**

No.	Description	Answer	Citations	Notes	1st Insp.	2nd Insp.	3rd Insp.
40	APPLICATION AREA Distribution Pipe, Fitting, Sprinkler Heads & Valve Covers Color Coded Purple?	/	285.33(d)(2)(G)(iii)(II)285.33(d)(2)(G)(iii)(III)285.33(d)(2)(G)(v) 285.33(d)(2)(G)(iii) 285.33(d)(2)(G)(iv) 285.33(d)(2)(G)(i) 285.33(d)(2)(G)(ii) 285.33(d)(2)(G)(iii)(I)		8-20-19	09-04-19	
41	APPLICATION AREA Low Angle Nozzles Used / Pressure is as required APPLICATION AREA Acceptable Area, nothing within 10 ft of sprinkler heads? APPLICATION AREA The Landscape Plan is as Designed		285.33(d)(2)(G)(i) 285.33(d)(2)(A) 285.33(d)(2)(F)				
42	APPLICATION AREA Area Installed						
43	PUMP TANK Meets Minimum Reserve Capacity Requirements						
44	PUMP TANK Material Type & Manufacturer						
45	PUMP TANK Type/Size of Pump Installed						

Comal County Environmental Health OSSF Inspection Sheet

Installer Name: MJ Septic OSSF Installer #: OS 002 23596

1st Inspection Date: 08-22-2019 2nd Inspection Date: _____ 3rd Inspection Date: _____

Inspector Name: Mike T. Inspector Name: _____ Inspector Name: _____

Permit#: 109506 Address: 5716 Dry Comal Dr. Copper Ridge

No.	Description	Answer	Citations	Notes	1st Insp.	2nd Insp.	3rd Insp.
1	SITE AND SOIL CONDITIONS & SETBACK DISTANCES Site and Soil Conditions Consistent with Submitted Planning Materials	✓	285.31(a) 285.30(b)(1)(A)(iv) 285.30(b)(1)(A)(v) 285.30(b)(1)(A)(iii) 285.30(b)(1)(A)(ii) 285.30(b)(1)(A)(i)		8-22-19		
2	SITE AND SOIL CONDITIONS & SETBACK DISTANCES Setback Distances Meet Minimum Standards		285.91(10) 285.30(b)(4) 285.31(d)				
3	SEWER PIPE Proper Type Pipe from Structure to Disposal System (Cast Iron, Ductile Iron, Sch. 40, SDR 26)		285.32(a)(1)				
4	SEWER PIPE Slope from the Sewer to the Tank at least 1/8 Inch Per Foot		285.32(a)(3)				
5	SEWER PIPE Two Way Sanitary - Type Cleanout Properly Installed (Add. C/O Every 100' &/or 90 degree bends)		285.32(a)(5)				
6	PRETREATMENT Installed (if required) TCEQ Approved List PRETREATMENT Septic Tank(s) Meet Minimum Requirements		285.32(b)(1)(G)285.32(b)(1)(E)(iii) 285.32(b)(1)(E)(iv) 285.32(b)(1)(F) 285.32(b)(1)(B) 285.32(b)(1)(C)(i) 285.32(b)(1)(C)(ii) 285.32(b)(1)(D) 285.32(b)(1)(E) 285.32(b)(1)(A) 285.32(b)(1)(E)(ii)(II) 285.32(b)(1)(E)(i) 285.32(b)(1)(E)(ii)(I)				
7	PRETREATMENT Grease Interceptors if required for commercial		285.34(d)				

8-22-19 BMO

Tank Set level
no operational
sanitary "T" manhole
opening on final

**Comal County Environmental Health
OSSF Inspection Sheet**

No.	Description	Answer	Citations	Notes	1st Insp.	2nd Insp.	3rd Insp.
8	SEPTIC TANK Tank(s) Clearly Marked SEPTIC TANK If Single Tank, 2 Compartments Provided with Baffle SEPTIC TANK Inlet Flowline Greater than 3" and " T " Provided on Inlet and Outlet SEPTIC TANK Septic Tank(s) Meet Minimum Requirements		285.32(b)(1)(E) 285.91(2) 285.32(b)(1)(F) 285.32(b)(1)(E)(iii) 285.32(b)(1)(E)(ii)(II) 285.32(b)(1)(E)(ii)(I) 285.32(b)(1)(E)(i) 285.32(b)(1)(D) 285.32(b)(1)(C)(ii) 285.32(b)(1)(C)(i) 285.32(b)(1)(B) 285.32(b)(1)(A) 285.32(b)(1)(E)(iv)				
9	ALL TANKS Installed on 4" Sand Cushion/ Proper Backfill Used		285.32(b)(1)(F) 285.32(b)(1)(G) 285.34(b)				
10	SEPTIC TANK Inspection / Clean Out Port & Risers Provided on Tanks Buried Greater than 12" Sealed and Capped		285.38(d)				
11	SEPTIC TANK Secondary restraint system provided SEPTIC TANK Riser permanently fastened to lid or cast into tank SEPTIC TANK Riser cap protected against unauthorized intrusions		285.38(d) 285.38(e)				
12	SEPTIC TANK Tank Volume Installed						
13	PUMP TANK Volume Installed						
14	AEROBIC TREATMENT UNIT Size Installed	✓			2-22 19		
15	AEROBIC TREATMENT UNIT Manufacturer AEROBIC TREATMENT UNIT Model Number	/		Pro Flo 600	/		
16	DISPOSAL SYSTEM Absorptive		285.33(a)(4) 285.33(a)(1) 285.33(a)(2) 285.33(a)(3)				
17	DISPOSAL SYSTEM Leaching Chamber		285.33(a)(1) 285.33(a)(3) 285.33(a)(4) 285.33(a)(2)				
18	DISPOSAL SYSTEM Evapo-transpirative		285.33(a)(3) 285.33(a)(4) 285.33(a)(1) 285.33(a)(2)				

**Comal County Environmental Health
OSSF Inspection Sheet**

No.	Description	Answer	Citations	Notes	1st Insp.	2nd Insp.	3rd Insp.
19	DISPOSAL SYSTEM Drip Irrigation		285.33(c)(3)(A)-(F)				
20	DISPOSAL SYSTEM Soil Substitution		285.33(d)(4)				
21	DISPOSAL SYSTEM Pumped Effluent		285.33(a)(3) 285.33(a)(1) 285.33(a)(2)				
22	DISPOSAL SYSTEM Gravelless Pipe		285.33(a)(3) 285.33(a)(2) 285.33(a)(4) 285.33(a)(1)				
23	DISPOSAL SYSTEM Mound		285.33(a)(3) 285.33(a)(1) 285.33(a)(2) 285.33(a)(4)				
24	DISPOSAL SYSTEM Other (describe) (Approved Design)		285.33(d)(6) 285.33(c)(4)				
25	DRAINFIELD Absorptive Drainline 3" PVC or 4" PVC						
26	DRAINFIELD Area Installed						
27	DRAINFIELD Level to within 1 inch per 25 feet and within 3 inches over entire excavation		285.33(b)(1)(A)(v)				
28	DRAINFIELD Excavation Width DRAINFIELD Excavation Depth DRAINFIELD Excavation Separation DRAINFIELD Depth of Porous Media DRAINFIELD Type of Porous Media						
29	DRAINFIELD Pipe and Gravel - Geotextile Fabric in Place		285.33(b)(1)(E)				
30	DRAINFIELD Leaching Chambers DRAINFIELD Chambers - Open End Plates w/Splash Plate, Inspection Port & Closed End Plates in Place (per manufacturers spec.)		285.33(c)(2)				
31	LOW PRESSURE DISPOSAL SYSTEM Adequate Trench Length & Width, and Adequate Separation Distance between Trenches		285.33(d)(1)(C)(i)				

**Comal County Environmental Health
OSSF Inspection Sheet**

No.	Description	Answer	Citations	Notes	1st Insp.	2nd Insp.	3rd Insp.
32	EFFLUENT DISPOSAL SYSTEM Utilized Only by Single Family Dwelling EFFLUENT DISPOSAL SYSTEM Topographic Slopes < 2.0% EFFLUENT DISPOSAL SYSTEM Adequate Length of Drain Field (1000 Linear ft. for 2 bedrooms or Less & an additional 400 ft. for each additional bedroom) EFFLUENT DISPOSAL SYSTEM Lateral Depth of 18 inches to 3 ft. & Vertical Separation of 1ft on bottom and 2 ft. to restrictive horizon and ground water respectfully EFFLUENT DISPOSAL SYSTEM Lateral Drain Pipe (1.25 - 1.5" dia.) & Pipe Holes (3/16 - 1/4" dia. Hole Size) 5 ft. Apart		285.33(b)(3)(A) 285.33(b)(3)(A) 285.33(b)(3)(B) 285.91(13) 285.33(b)(3)(D) 285.33(b)(3)(F)				
33	AEROBIC TREATMENT UNIT Is Aerobic Unit Installed According to Approved Guidelines.		285.32(c)(1)				
34	AEROBIC TREATMENT UNIT Inspection/Clean Out Port & Risers Provided AEROBIC TREATMENT UNIT Secondary restraint system provided AEROBIC TREATMENT UNIT Riser permanently fastened to lid or cast into tank AEROBIC TREATMENT UNIT Riser cap protected against unauthorized intrusions						
35	AEROBIC TREATMENT UNIT Chlorinator Properly Installed with Chlorine Tablets in Place.						
36	PUMP TANK Is the Pump Tank an approved concrete tank or other acceptable materials & construction PUMP TANK Sampling Port Provided in the Treated Effluent Line PUMP TANK Check Valve and/or Anti- Siphon Device Present When Required PUMP TANK Audible and Visual High Water Alarm Installed on Separate Circuit From Pump						
37	PUMP TANK Inspection/Clean Out Port & Risers Provided PUMP TANK Secondary restraint system provided PUMP TANK Riser permanently fastened to lid or cast into tank PUMP TANK Riser cap protected against unauthorized intrusions						
38	PUMP TANK Secondary restraint system provided						
39	PUMP TANK Electrical Connections in Approved Junction Boxes / Wiring Buried						

**Comal County Environmental Health
OSSF Inspection Sheet**

No.	Description	Answer	Citations	Notes	1st Insp.	2nd Insp.	3rd Insp.
40	APPLICATION AREA Distribution Pipe, Fitting, Sprinkler Heads & Valve Covers Color Coded Purple?	/	285.33(d)(2)(G)(iii)(II)285.33(d)(2)(G)(iii)(III)285.33(d)(2)(G)(v) 285.33(d)(2)(G)(iii) 285.33(d)(2)(G)(iv) 285.33(d)(2)(G)(i) 285.33(d)(2)(G)(ii) 285.33(d)(2)(G)(iii)(I)		8-20-19		
41	APPLICATION AREA Low Angle Nozzles Used / Pressure is as required APPLICATION AREA Acceptable Area, nothing within 10 ft of sprinkler heads? APPLICATION AREA The Landscape Plan is as Designed		285.33(d)(2)(G)(i) 285.33(d)(2)(A) 285.33(d)(2)(F)				
42	APPLICATION AREA Area Installed						
43	PUMP TANK Meets Minimum Reserve Capacity Requirements						
44	PUMP TANK Material Type & Manufacturer						
45	PUMP TANK Type/Size of Pump Installed						

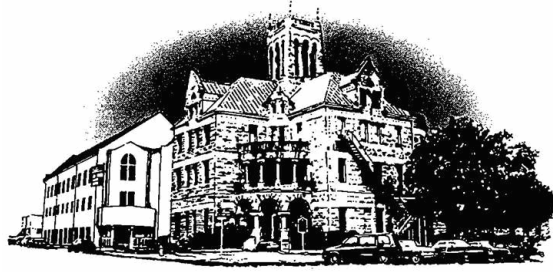

Comal County

OFFICE OF COMAL COUNTY ENGINEER

Permit of Authorization to Construct an On-Site Sewage Facility Permit Valid For One Year From Date Issued

Permit Number: 109506
Issued This Date: 08/08/2019
This permit is hereby given to: Tyrone Parker, Jr. & Sylvia A. Tompkins-Parker

To start construction of a private, on-site sewage facility located at:

5716 DRY COMAL DR
NEW BRAUNFELS, TX 78132

Subdivision: Copper Ridge
Unit: 4
Lot: 185
Block: 1
Acreage:

APPROVED MINIMUM SIZES AS PER ATTACHED DESIGN

Type of System: Aerobic
Surface Irrigation

This permit gives permission for the construction of the above referenced on-site facility to commence. Installation must be completed by an installer holding a valid registration card from the Texas Commission on Environmental Quality (TCEQ). Installation and inspection must comply with current TCEQ and Comal County requirements.

Call (830) 608-2090 to schedule inspections.

*** COMAL COUNTY OFFICE OF ENVIRONMENTAL HEALTH ***

APPLICATION FOR PERMIT FOR AUTHORIZATION TO CONSTRUCT AN ON-SITE SEWAGE FACILITY AND LICENSE TO OPERATE

Date July 10, 2019 Permit # 109506
Owner Name TYRONE PARKER, JR & SYLVIA A
Mailing Address TOMPKINS-PARKER
City, State, Zip c/o 27552 OLD BLANCO ROAD SAN ANTONIO TEXAS 78260
Agent Name GREG W. JOHNSON, P.E.
Agent Address 170 HOLLOW OAK
City, State, Zip NEW BRAUNFELS, TX 78132
Phone # 210-771-6954 Phone # (830) 905-2778
Email dino@adesa.net Email gregjohnsonpe@yahoo.com

All correspondence should be sent to: [] Owner [X] Agent [] Both Method: [] Mail [X] Email

Subdivision Name COPPER RIDGE Unit/Phase/Section PHASE 4 Lot 185 Block 1
Acreage/Legal
Street Name/Address 5716 DRY COMAL DRIVE City NEW BRAUNFELS Zip 78132

Type of Development:

[X] Single Family Residential
Type of Construction (House, Mobile, RV, Etc.) HOUSE
Number of Bedrooms 5
Indicate Sq Ft of Living Area 4432

RECEIVED
AUG 02 2019
COUNTY ENGINEER

[] Non-Single Family Residential
(Planning materials must show adequate land area for doubling the required land needed for treatment units and disposal area)
Type of Facility
Offices, Factories, Churches, Schools, Parks, Etc. - Indicate Number Of Occupants
Restaurants, Lounges, Theaters - Indicate Number of Seats
Hotel, Motel, Hospital, Nursing Home - Indicate Number of Beds
Travel Trailer/RV Parks - Indicate Number of Spaces
Miscellaneous

Estimated Cost of Construction: \$ 650,000 (Structure Only)
Is any portion of the proposed OSSF located in the United States Army Corps of Engineers (USACE) flowage easement?
[] Yes [X] No (if yes, owner must provide approval from USACE for proposed OSSF improvements within the USACE flowage easement)

Source of Water [X] Public [] Private Well
Are Water Saving Devices Being Utilized Within the Residence? [X] Yes [] No

By signing this application, I certify that:
- The completed application and all additional information submitted does not contain any false information and does not conceal any material facts.
- Authorization is hereby given to the permitting authority and designated agents to enter upon the above described property for the purpose of site/soil evaluation and inspection of private sewage facilities.
- I also understand that a permit of authorization to construct will not be issued until the Floodplain Administrator has performed the reviews required by the Comal County Flood Damage Prevention Order.
- I affirmatively consent to the online posting/public release of my e-mail address associated with this permit application, as applicable.

Signature of Owner Tyrone Parker Date 7/16/19

*** COMAL COUNTY OFFICE OF ENVIRONMENTAL HEALTH ***

APPLICATION FOR PERMIT FOR AUTHORIZATION TO CONSTRUCT AN ON-SITE SEWAGE FACILITY AND LICENSE TO OPERATE

Planning Materials & Site Evaluation as Required Completed By GREG W. JOHNSON, P.E.

System Description PROPRIETARY; AEROBIC TREATMENT AND SURFACE IRRIGATION

Size of Septic System Required Based on Planning Materials & Soil Evaluation

Tank Size(s) (Gallons) PRO-FLO MODEL 5060 Absorption/Application Area (Sq Ft) 5654

Gallons Per Day (As Per TCEQ Table III) 360

(Sites generating more than 5000 gallons per day are required to obtain a permit through TCEQ)

Is the property located over the Edwards Recharge Zone? [X] Yes [] No

(If yes, the planning materials must be completed by a Registered Sanitarian (R.S.) or Professional Engineer (P.E.))

Is there an existing TCEQ approved WPAP for the property? [X] Yes [] No

(if yes, the R. S. or P. E. shall certify that the OSSF design complies with all provisions of the existing WPAP.)

If there is no existing WPAP, does the proposed development activity require a TCEQ approved WPAP? [] Yes [] No

(If yes, the R.S. or P. E. shall certify that the OSSF design will comply with all provisions of the proposed WPAP. A Permit to Construct will not be issued for the proposed OSSF until the proposed WPAP has been approved by the appropriate regional office.)

Is the property located over the Edwards Contributing Zone? [] Yes [X] No

Is there an existing TCEQ approval CZP for the property? [] Yes [X] No

(if yes, the P.E. or R.S. shall certify that the OSSF design complies with all provisions of the existing CZP)

If there is no existing CZP, does the proposed development activity require a TCEQ approved CZP? [] Yes [] No

(if yes, the P.E. or R.S. shall certify that the OSSF design will comply with all provisions of the proposed CZP. A Permit to construct will not be issued for the proposed OSSF until the CZP has been approved by the appropriate regional office.)

Is this property within an incorporated city? [] Yes [X] No

If yes, indicate the city:



FIRM #2585

By signing this application, I certify that:

- The information provided above is true and correct to the best of my knowledge.
- I affirmatively consent to the online posting/public release of my e-mail address associated with this permit application, as applicable

Signature of Designer (Handwritten Signature)

Date JULY 15, 2019

RECEIVED AUG 02 2019 COUNTY ENGINEER

Greg W. Johnson, P.E.
170 Hollow Oak
New Braunfels, Texas 78132
830/905-2778

JULY15, 2019

Comal County Office of Environmental Health
195 David Jonas Drive
New Braunfels, Texas 78132-3760

RE- SEPTIC DESIGN
5716 DRY COMAL DRIVE
COPPER RIDGE, PHASE 4, BLOCK 1, LOT 185
NEW BRAUNFELS, TX 78132
PARKER RESIDENCE

RECEIVED
AUG 02 2019
COUNTY ENGINEER

Ms. Brenda Ritzen/Sandra Hernandez,

The referenced property is located within the Edwards Aquifer Recharge Zone. This OSSF design will comply with requirements in the WPAP.

Temporary erosion and sedimentation controls should be utilized as necessary prior to construction. If any sensitive feature (caves, solution cavities, sink holes, etc.) is discovered during construction, activities must be suspended immediately and the applicant or his agent must immediately notify the TCEQ Regional Office. After that operations can only proceed after the Executive Director approves required additional engineered impact plans.

Designed in accordance with Chapter 285, Subchapter D, §285.40, 285.41, & 285.42, Texas Commission on Environmental Quality (Effective December 29, 2016).

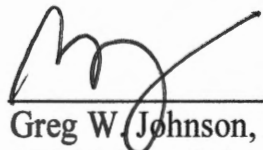
 07/15/19
Greg W. Johnson, P.E. No. 67587 / F#2585
170 Hollow Oak
New Braunfels, Texas 78132 - 830/905-2778



AFFIDAVIT



THE COUNTY OF COMAL
STATE OF TEXAS

CERTIFICATION OF OSSF REQUIRING MAINTENANCE

According to Texas Commission on Environmental Quality Rules for On-Site Sewage Facilities (OSSF's), this document is filed in the Deed Records of Comal County, Texas.

I

The Texas Health and Safety Code, Chapter 366 authorizes the Texas Commission on Environmental Quality (TCEQ) to regulate on-site sewage facilities (OSSF's). Additionally, the Texas Water Code (TWC), § 5.012 and § 5.013, gives the commission primary responsibility for implementing the laws of the State of Texas relating to water and adopting rules necessary to carry out its powers and duties under the TWC. The commission, under the authority of the TWC and the Texas Health and Safety code, requires owner's to provide notice to the public that certain types of OSSF's are located on specific pieces of property. To achieve this notice, the commission requires a recorded affidavit. Additionally, the owner must provide proof of the recording to the OSSF permitting authority. This recorded affidavit is not a representation or warranty by the commission of the suitability of this OSSF, nor does it constitute any guarantee by the commission that the appropriate OSSF was installed.

II

An OSSF requiring a maintenance contract, according to 30 Texas Administrative Code §285.91(12) will be installed on the property described as (insert legal description):

RECEIVED
AUG 02 2019
COUNTY ENGINEER

4 UNIT/PHASE/SECTION 1 BLOCK 185 LOT COPPER RIDGE SUBDIVISION

IF NOT IN SUBDIVISION: _____ ACREAGE _____ SURVEY _____

The property is owned by (insert owner's full name): TYRONE PARKER, JR. & SYLVIA A. TOMPKINS-PARKER

This OSSF must be covered by a continuous maintenance contract for the first two years. After the initial two-year service policy, the owner of an aerobic treatment system for a single family residence shall either obtain a maintenance contract within 30 days or maintain the system personally.

Upon sale or transfer of the above-described property, the permit for the OSSF shall be transferred to the buyer or new owner. A copy of the planning materials for the OSSF can be obtained from the Comal County Engineer's Office.

WITNESS BY HAND(S) ON THIS 16 DAY OF July, 2019

X Sylvia and Tyrone Parker Tyrone Parker
Owner(s) signature(s) Owner(s) Printed name(s)

TYRONE PARKER JR & SYLVIA A. TOMPKINS PARKER
July, 2019 SWORN TO AND SUBSCRIBED BEFORE ME ON THIS 16 DAY OF

[Signature]
Notary Public Signature

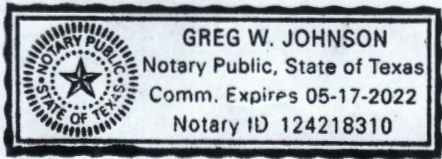

(Notary Seal Here)

THIS AREA FOR COMAL COUNTY CLERK RECORDING PURPOSES ONLY

Filed and Recorded
Official Public Records
Bobbie Koepf, County Clerk
Comal County, Texas
08/01/2019 01:13:28 PM
TERRI 1 Page(s)
201906026596

Bobbie Koepf

MJ Central Texas Septic, LLC

DBA MJ Septic

27552 Old Blanco Road
 San Antonio, Texas 78260
 (210) 875-3625 * (210) 889-4606
mjseptic@satx.rr.com (email)
www.mjseptic.com

Aerobic Installation * Aerobic Maintenance Contracts

Real Estate Inspections * Cleaning/Pumping

Michael J. Long, MP 0001294 Licensed by T.C.E.Q.

RECEIVED
 AUG 02 2019
 COUNTY ENGINEERS

PROPERTY ADDRESS: 5716 DRY COMAL DRIVE / COPPER RIDGE, PH 4, BLK 1, LOT 185

The Texas Commission on Environmental Quality (TCEQ) require all ATU's to be checked and maintained every four months for the life of the unit (some permitting authorities may stipulate this requirement, after the first two years after installation; call your county to inquire). Upon expiration of this contract, MJ Septic will offer a continuation of your maintenance contract to cover labor and routine maintenance/reports. Lab testing, if required, for coliform, TSS, BOD etc. are NOT included in this policy and applicable fees are the owner's responsibility. MJ Septic will inspect and service your ATU once every 4 months for the duration of your 2-year initial contract. For a new single family dwelling, this is the date of installation, required by state guidelines dated June 13, 2001. For an existing single family dwelling, this is the date the notice of approval is issued by your permitting authority. The effective date of this maintenance contract shall be the date the LTO (license to operate) is issued.

MJ Septic will address all major concerns/complaints (excluding weekends & holidays) within 72 hours from the initial point of contact with homeowner(s).

- The annual fee on your contract includes the following:** an inspection every four months (three times annually) which include inspecting the mechanical, electrical and other applicable components to ensure proper function. The annual fee does not include any parts, cleaning/pumping, chlorine/bleach (tablets or liquid), additional service calls or additional testing that may be required by any regulating authority. If for any reason, we are unable to obtain access to your property or system to perform a service check, you may be charged a \$75 service call for re-scheduling. It is very important that we have all proper gate codes, combination locks etc. to inspect your system.
- Repairs I:** If repairs or replacement of parts is needed during routine inspection, we will try to contact the homeowner for approval if we are able to repair onsite. If we are unable to repair/replace parts onsite, client will be notified via email and/or USPS that repairs/replacement of parts is needed. All MAJOR part replacements come with a 2-year warranty (see notes below). There will be a \$75 warranty credit fee assessed on all parts. Warranted items will only be honored when a valid maintenance contract is in effect with MJ Septic. If the contract has a lapse, ALL WARRANTED items are VOIDED.
- Repairs II:** For ATU's under initial installation warranty (2 years from initial installation date) if warranted items are required to be replaced within 30 days of installation, part will be replaced with no fees, after 30 days there will be a \$75 warranty credit fee assessed on all parts. Warranted items will only be honored when a valid maintenance contract is in effect with MJ Septic.
- Additional Service Calls/Charges:** If a service call is required by homeowner/renter between regular inspections, a service call fee of \$75 (not including parts and/or cleaning/pumping) will be assessed. We may waive this fee at our discretion. These calls include but are not limited to the following: red light alarms, high water alarms, chlorinator checks, leaky airlines, timer adjustments, spray head adjustments and system power failure.
- Chlorine:** The property owner is responsible for maintaining the chlorine supply. TCEQ regulation requires proper chlorination. For liquid chlorinators, homeowners are to add 2-3 gallons of liquid chlorine/bleach per month. (if the chlorinator is completely empty, DO NOT add more than 3 1/2 gallons of liquid chlorine/bleach at a time) For tablet chlorinators, homeowners can purchase Calcium Hypochlorite tablets at their local Home Depot or Lowe's. **DO NOT USE POOL TABLETS** (this can cause a volatile reaction)
- Cleaning/Pumping:** The cleaning/pumping of your ATU is not included in your maintenance contract. We always recommend pumping between 10-12" of sludge. *A typical/average household will need to have their system pumped every 2-5 years; this all depends on usage and will vary per household*
- Transfer of Property/Ownership:** The fee of this maintenance contract is non-refundable, however is fully transferrable to the new owner(s). If this policy is sold within the contract period, the signing party is responsible for all repairs unless the new homeowner(s) information is provided before repairs are made and transfer contract is signed (by new homeowner) and returned to us. The new homeowner(s) will be required to meet for a walk-through orientation with one of our technicians during their first visit of their transfer contract. **RENTAL HOMES:** The PROPERTY OWNER is responsible for all fees associated with this contract. Renters will be required to have a walk-through orientation during their first visit to ensure proper usage, etc.
- Altering the system:** Do not allow alteration to any part of the system or sprinkler head locations. Alterations would put the system out of compliance and would cause the property owner additional expense to bring the system back into compliance. Any use of another company to make repairs to the system will violate any warranties and be considered as a breach of this maintenance contract. If client chooses to purchase and use their own parts, MJ Septic will not install nor work on these parts.
- Violations of Warranty:** Violations of the warranty include but are not limited to the following: turning off your system at any time, disconnecting the alarm; restricting airflow to the Air Compressor, overloading the system above its daily rated capacity, introducing excessive amounts of harmful matter (including harsh chemicals, cleaners, antibiotics, etc.) into the system or any other harmful usage of your OSSF/ATU. Refusing to Clean/Pump Out Septic when recommended and/or replacing necessary parts as needed. Necessary treatment of ants. Homeowner must keep grass, weeds and plants trimmed and clear of tank access points, control panel, Air Compressor, etc. Moving sprinkler lines without proper documentation, etc. Building over septic tank, lids, etc.
- Terms of Payment:** Payment is due in full for the maintenance contract at time of signing. Payment for parts, repairs, cleaning/pumping, service calls, etc. are due prior to or at time of service, unless otherwise specifically noted. If payment is not received within ten (10) business days of service date, a 1.5% finance charge will be assessed per month. If payment is delinquent, your next service check/maintenance contract may be cancelled. If payment is more than 90 days past due, contract will be cancelled and we will send to collections.
- Maintenance Tips/Owner Guide:** Please read the attached Maintenance Tips/Owner Guide. Following these easy steps can help prevent unnecessary and avoidable expenses to the homeowner(s). Please initial here that you've received a copy of this document: _____ (keep the maintenance tips/guide for your reference)

CIRCLE ONE CHOICE BELOW

Contract Verified (office use only) _____

1 YEAR	2 YEAR	3 YEAR	2 YEAR INITIAL	Paid in Full at Sign Up, Non-Refundable, Does Not Include Additional Charges Noted Above. Homeowner(s) are NOT required to be present at inspections. They will receive phone call notification the day of service and a door hanger will be left if no one is home. Reports emailed/mailed within a few business days.
\$285	\$530	\$675	Included in Installation	

Acceptance of Maintenance Contract: The above prices, specifications, and conditions are satisfactory and are hereby accepted. MJ Septic is authorized to enter property to perform routine maintenance inspections as agreed. I have read and agree to the maintenance contract guidelines stated above and have also read and agree to comply with the Maintenance Tips/Owner Guide.

Accepted by Signature: Tyrone Parvanta Printed Name: TYRONE PARVANTA Email: _____

Phone Numbers: (Home) _____ (Mr. Cell) 210 771 6954 (Mrs. Cell) _____ (Work) _____

Subdivision: COPPER RIDGE, PH4, BLK 1, LOT 185, # of Occupants in Home: _____ Gate Codes/Combination Locks, etc. _____ Biting Dogs: _____
 (MJ Septic will assess a \$75 service fee if we are not notified of gate code changes, biting dogs, etc.)

MJ Central Texas Septic, LLC Authorized Signature: Stephanie E. Perez Date: _____



27552 Old Blanco Road
San Antonio, Texas 78260
(210) 875-3625

mjseptic@satx.rr.com
www.mjseptic.com

Maintenance Tips/Owner Guide for your Aerobic System

To keep your system functioning properly, regular maintenance is required. No matter how well the system is maintained or how well your aerobic system is designed and household usage, there will be parts that need to be replaced. Some are less expensive (and more common) like diffuser bars (if required, not all brands use diffusers), filters, sprinkler heads, airline, float switches, timers, audio and visual alarms, etc. Some are more expensive like sprinkler pumps, air compressors and septic tank cleanings, etc. With owning an aerobic system, you should expect to have parts replaced and it needing to be cleaned/pumped out. The life span of each part of your system will vary depending upon how many people use your system, how much water is used, what types of food you eat, what medicines are taken, the type of cleaning chemicals being used in the household, what you flush down the commode and of course the regular life expectancy for each functioning part, etc.

Some of the items checked during routine inspections that may need to be replaced or repaired according to their life span. These items include, but are not limited to: air compressor (aerator), a/c filters, filter pads, diffuser bars, sprinkler pumps (irrigation pumps), control panels, electrical circuit boards, float switches, timers, audio alarms, visual alarms, airline, photocell's, toggle switches, wires, junction boxes, risers and/or lids, sprinkler heads, chlorinators, etc.

Below are some recommendations that will help you keep maintenance costs down and will help your aerobic system function properly.

- **RED LIGHT ALARMS:** if your alarm turns on, don't panic (it usually isn't an emergency). Please call our office and schedule a service call with our office. If we are closed (after hours, weekends or holidays), please leave (1) voicemail at (210) 875-3625. You may also send a text to this number. You may email us to leave a request at mjseptic@satx.rr.com if you are unable to call or text. We will make a work order for the next available business day. During this time, you as the homeowner need to reduce all non-essential water usage. Don't wait days to report red light alarms!
- **POWER:** In the event of a red-light alarm or at any other time NEVER shut off the power to your system!
- **IRRIGATION SYSTEMS (lawn care) & ALTERATIONS TO THE SYSTEM:** Avoid spraying your irrigation system in the same areas as your septic spray areas. This will cause over saturation to the lawn. Homeowners, landscapers, irrigation and pool companies should NEVER replace or tamper with your aerobic system, including the spray heads. Doing such will void any warranties (if applicable) and may result in additional costs to the homeowner for necessary repairs to bring the system back into compliance. For any changes wanted or needed for swimming pools, decks, sport courts, patios or irrigation systems, it is the homeowner's responsibility to call MJ Septic, LLC at (210) 875-3625 to assist in taking the necessary measures to have alterations made. This usually requires the system to be redesigned by one of our septic designers and re-permitted with your respective county.
 - ** Do not build over any part of the aerobic system (the sprinklers can only be applied to natural vegetation surfaces!)
 - ** Do not landscape over any part of the aerobic system (trees, plants, flowers, etc.)
 - ** Do not allow ants to mound by any part of the aerobic system. Ant killer can be used to treat if mounds occur. (Ants will ruin electrical and void any warranties if applicable)
 - ** Keep all vegetation mowed and trimmed around the entire system, including the spray heads & spray area. If the technician cannot access the system due to overgrown grass, weeds, bushes, etc. there will be a service call charge assessed to return for inspection.
- **CHLORINE (tablets & liquid):** Never store your tablets near water heaters or in your water heater closet. Keep chlorine away from gas and electrical. It is always best to store it in a cool, dry and well ventilated area.
 - ** **For tablet chlorinators:** use only chlorine that is designed to treat wastewater! Calcium Hypochlorite tablets are available at your local Home Depot or Lowe's. We do not sell them. NEVER USE SWIMMING POOL TABLETS! (mixing pool tablets with wastewater tablets could cause a dangerous volatile reaction. When the chlorinator is completely empty, do not add more than 4-5 tablets at a time to prevent the chlorinator from clogging.
 - ** **For liquid chlorinators:** you may use liquid chlorine/bleach (same bleach used to wash whites) When the chlorinator is completely empty, add no more than 3 ½ gallons of liquid chlorine bleach at a time. We recommend 2-3 gallons monthly (this will vary depending on how much water is used in the home per month) Do not tamper with chlorinators! This will void any warranties (if applicable).
- An aerobic system should not be treated as city sewer. Economy in the use of water helps prevent overloading the system. Leaky faucets, running commodes, etc. should be guarded against as well. Avoid doing all of your laundry in the same day (try to space to 1-2 loads daily); surges of water entering the system can and will hydraulically overload the system and throw off the balance of bacteria, which will not allow your waste to break down properly.
- Items flushed down commodes and/or poured down the drains: DO NOT disappear; they must be treated by the system! Aerobic systems are designed to treat domestic wastewater and most toilet paper (read labels). Things that can harm your system include, but are not limited to are: excessive use of garbage disposal (very light use is okay, only if necessary, otherwise it is strongly recommended against!) fat, grease, oils, too many cleaners, too much fabric softener, too much bleach, cigarette butts, baby wipes, facial wipes, cleaning wipes, any type of wipes, feminine products, paper towels, condoms, q-tips, paint, paint thinners, varnishes, drain cleaners, automatic toilet bowl cleaners, hair combings, pet hair, coffee grounds, fruit, fruit peels, fruit juices, cola, wine, salad oil, sugars, dental floss, any type of diapers, kitty litter, gauze bandages, unused medications, etc. Items such as these even though they may say "flushable" or "septic safe" can cause the homeowner unnecessary and avoidable expense; for repairs to the system, as well as additional expenses when cleaning out the tanks.
- We take sludge level readings at every routine inspection (every four months) unless the system has been shut off/power failure. We always recommend cleaning/pumping of the system when levels reach 10-12' of sludge. *A typical/average household will need to have their system cleaned/pump every 2-5 years; this all depends on usage and WILL VARY per HOUSEHOLD! This fee is NOT included in your annual maintenance contract agreement.

**ON-SITE SEWERAGE FACILITY
SOIL EVALUATION REPORT INFORMATION**

Date Soil Survey Performed: July 15, 2019

Site Location: COPPER RIDGE, PHASE 4, BLOCK 1, LOT 185

Proposed Excavation Depth: N/A

Requirements:

At least two soil excavations must be performed on the site, at opposite ends of the proposed disposal area. Locations of soil boring or dug pits must be shown on the site drawing. For subsurface disposal, soil evaluations must be performed to a depth of at least two feet below the proposed excavation depth. For surface disposal, the surface horizon must be evaluated. Describe each soil horizon and identify any restrictive features on the form. Indicate depths where features appear.

RECEIVED
AUG 02 2019
COUNTY ENGINEER

SOIL BORING NUMBER		SURFACE EVALUATION				
Depth (Feet)	Texture Class	Soil Texture	Gravel Analysis	Drainage (Mottles/Water Table)	Restrictive Horizon	Observations
0	IV	CLAY	N/A	NONE OBSERVED	LIMESTONE @ 8"	BROWN
1						
2						
3						
4						
5						

SOIL BORING NUMBER		SURFACE EVALUATION				
Depth (Feet)	Texture Class	Soil Texture	Gravel Analysis	Drainage (Mottles/Water Table)	Restrictive Horizon	Observations
0	SAME		AS		ABOVE	
1						
2						
3						
4						
5						

I certify that the findings of this report are based on my field observations and are accurate to the best of my ability.

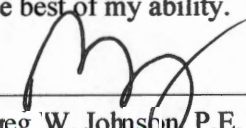
Greg W. Johnson, P.E. 67587-F2585, S.E. 11561

07/15/19
Date

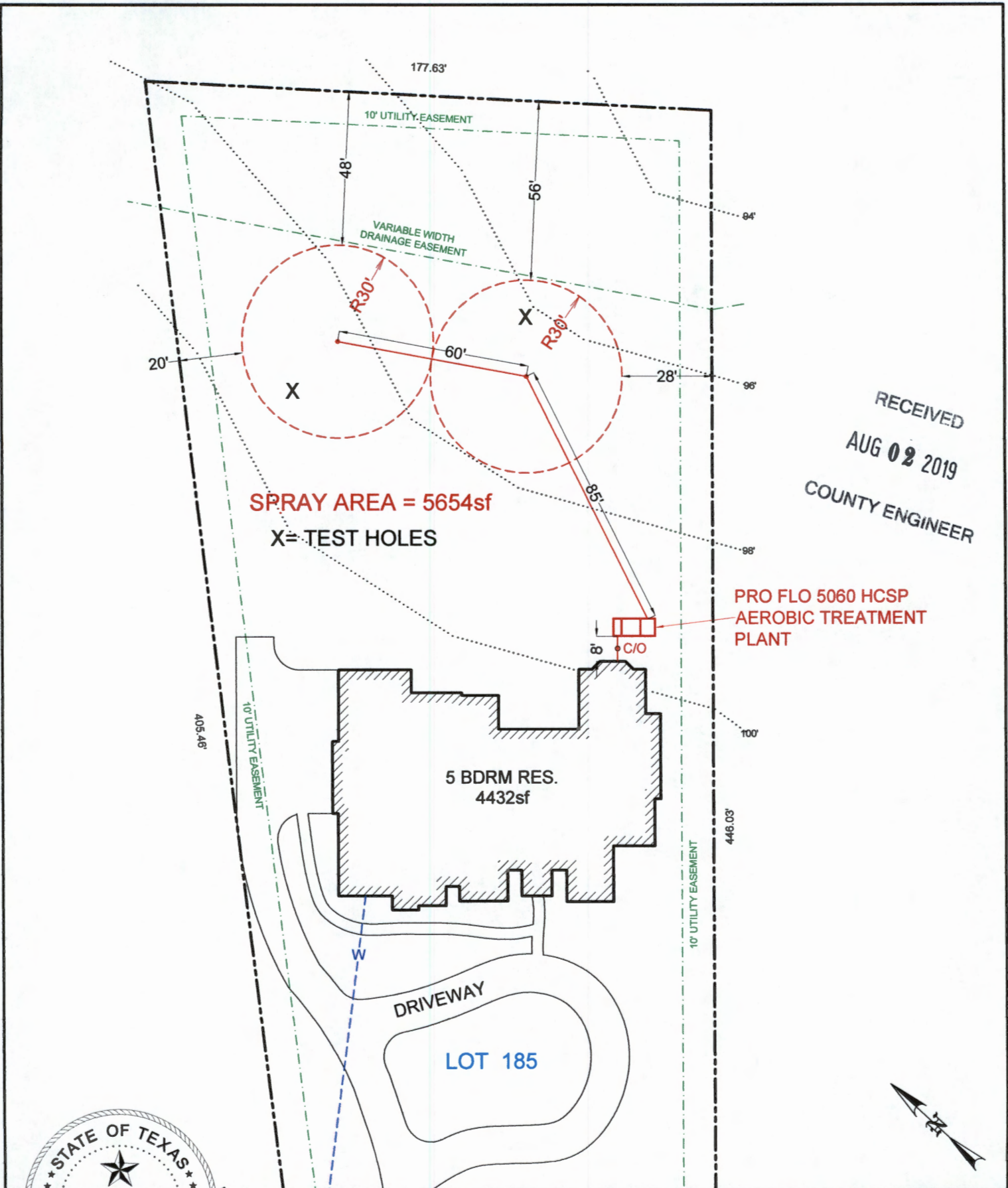

RECEIVED
 AUG 02 2019
 COUNTY ENGINEER

SPRAY AREA = 5654sf
 X = TEST HOLES

**PRO FLO 5060 HCSP
 AEROBIC TREATMENT
 PLANT**

5 BDRM RES.
 4432sf

LOT 185



OWNER: TYRONE PARKER Jr. & SYLVIA A. TOMPKINS-PARKER		DRAWN BY: EJS III	
STREET ADDRESS: 5716 DRY COMAL DRIVE			
LEGAL DESC: COPPER RIDGE	UNIT/SECTION/PHASE: 4	BLOCK: 1	LOT: 185
PREPARED BY: GREG W. JOHNSON, P.E. F#002585	SCALE: 1"=40'	DATE: 7/15/2019	REVISED:

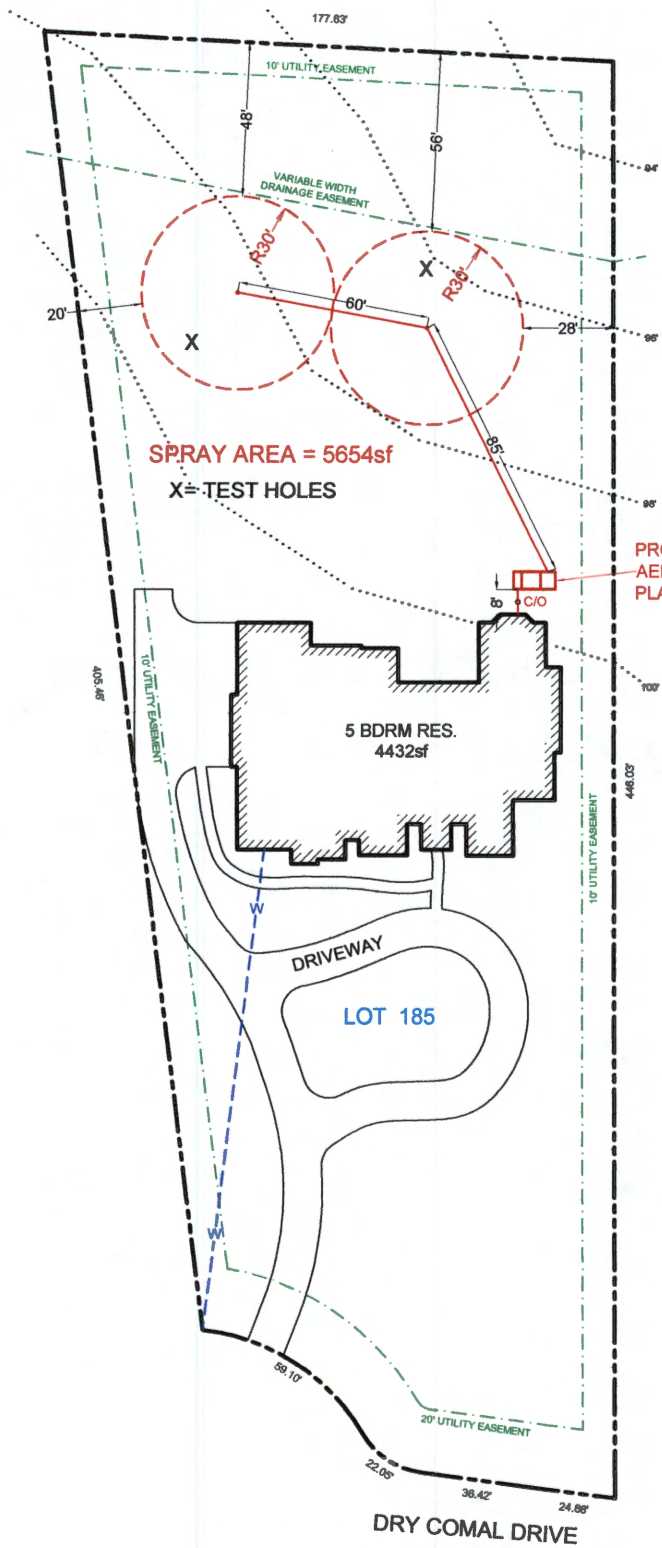

RECEIVED
 AUG 02 2019
 COUNTY ENGINEER

SPRAY AREA = 5654sf
 X = TEST HOLES

PRO FLO 5060 HCSP
 AEROBIC TREATMENT
 PLANT

5 BDRM RES.
 4432sf

LOT 185

DRIVEWAY

DRY COMAL DRIVE

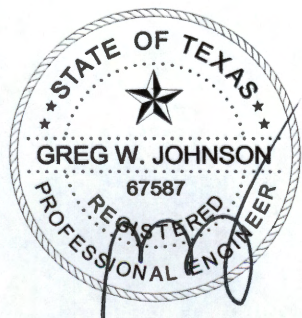

OWNER: TYRONE PARKER Jr. & SYLVIA A. TOMPKINS-PARKER		DRAWN BY: EJS III	
STREET ADDRESS: 5716 DRY COMAL DRIVE			
LEGAL DESC: COPPER RIDGE	UNIT/SECTION/PHASE: 4	BLOCK: 1	LOT: 185
PREPARED BY: GREG W. JOHNSON, P.E. F#002585	SCALE: 1"=60'	DATE: 7/15/2019	REVISED:

TANK NOTES:

Tanks must be set to allow a minimum of 1/8" per foot fall from the residence.

Tightlines to the tank shall be SCH-40 PVC.

A two way sanitary tee is required between residence and tank.

A minimum of 4" of sand, sandy loam, clay loam free of rock shall be placed under and around tanks

RECEIVED
AUG 02 2019
COUNTY ENGINEER

ALL WIRING MUST BE IN COMPLIANCE WITH
THE MOST RECENT NATIONAL ELECTRIC CODE

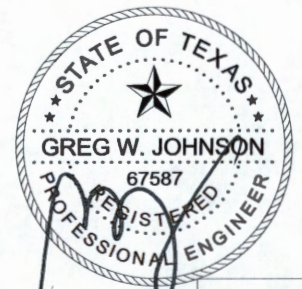
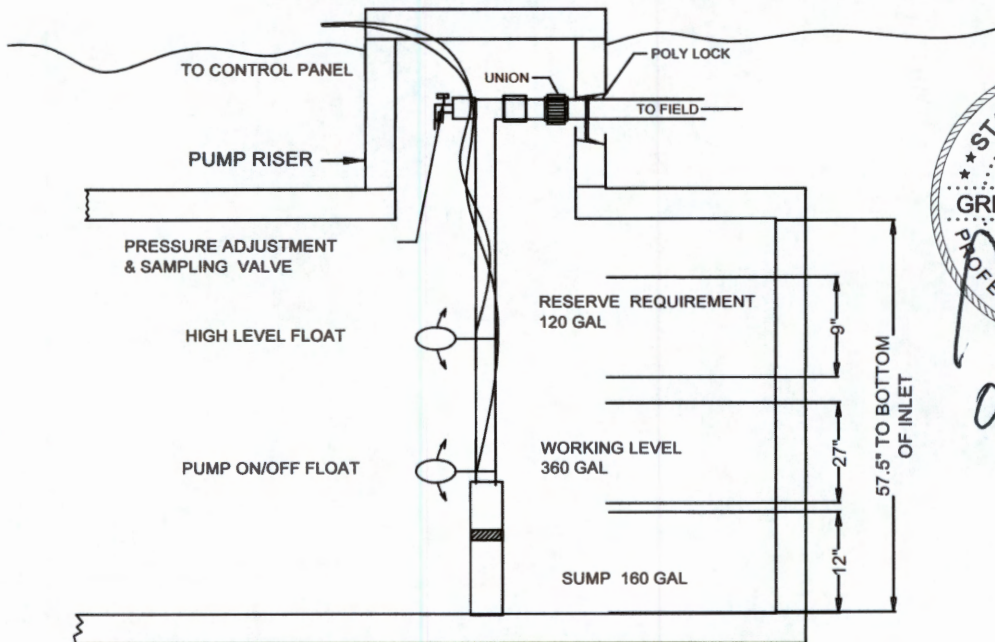

F-2585

01/13/19

TYPICAL PUMP TANK CONFIGURATION PRO-FLO 768 GAL PUMP TANK

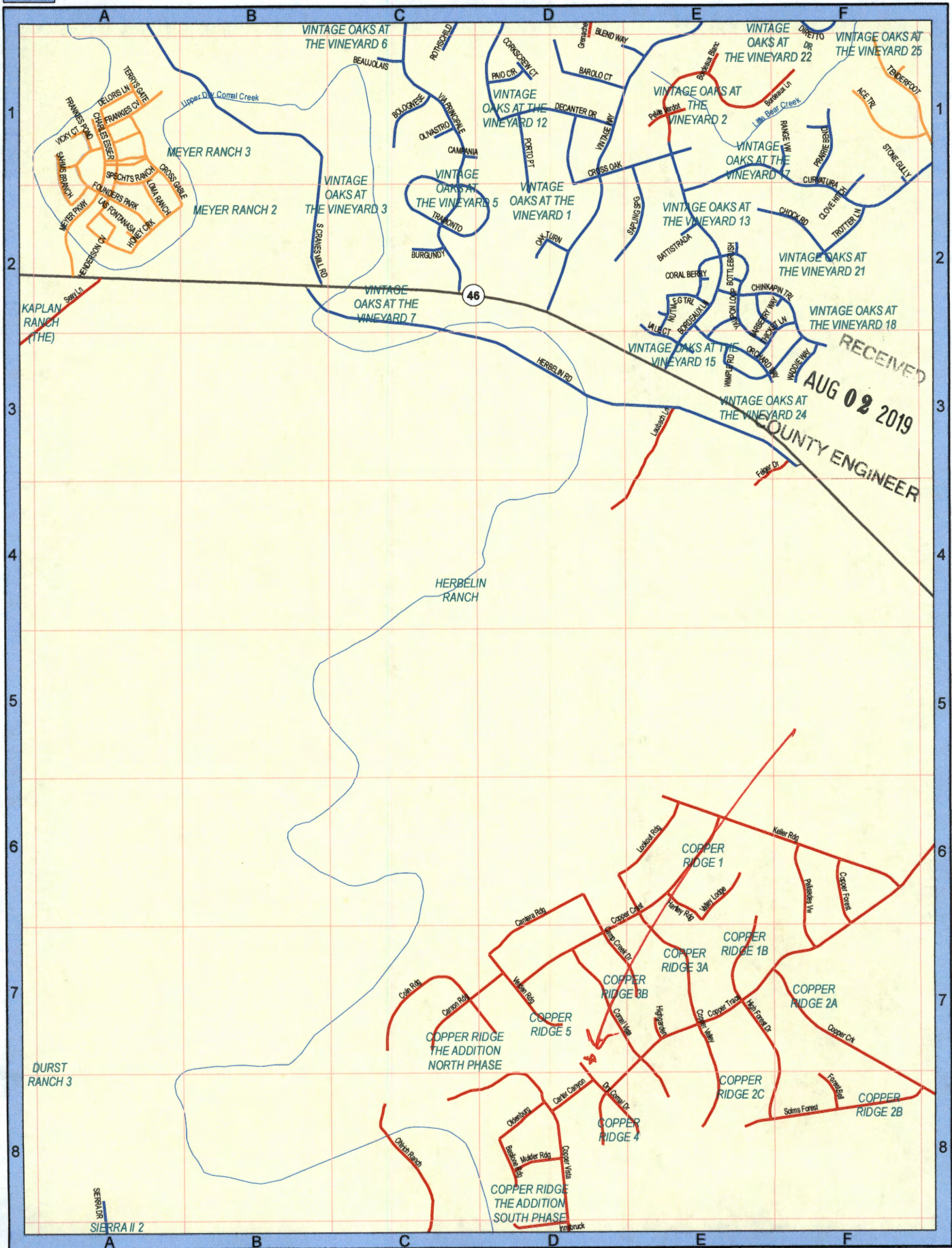

SEE PAGE 57

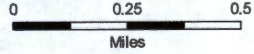
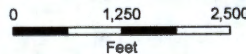

Reservations from Conveyance: Grantor reserves unto itself, its successor and assigns, in perpetuity, all groundwater, being all underground water, percolating water, artesian water and other waters from any and all reservoirs, formations, depths and horizons beneath the surface of the earth, and any and all rights related thereto, in, on, under and that may be produced from the Property, including the right to capture and produce such water. This reservation includes, but is not limited to, existing production or existing leases and includes the production, the lease and all benefits accruing therefrom, including all benefits from historical production, use or usage of groundwater associated with any portion of the Property. Grantor waives and expressly conveys to Grantee all rights of ingress, egress and regress in and to the surface of the Property relating to the reserved water rights.

Exceptions to Conveyance and Warranty: All restrictions, covenants, conditions, easements, reservations and other instruments that affect the property and to all zoning laws, regulations and ordinances of municipal and/or other governmental authorities that affect the property, and taxes for the current year, which Grantee assumes and agrees to pay.

Grantor, for the Consideration and subject to the Reservations from Conveyance and the Exceptions to Conveyance and Warranty, grants, sells, and conveys to Grantee the Property, together with all and singular the rights and appurtenances thereto in any way belonging, to have and to hold it to Grantee and Grantee's heirs, successors, and assigns forever. Grantor binds Grantor and Grantor's heirs and successors to warrant and forever defend all and singular the Property to Grantee and Grantee's heirs, successors, and assigns against every person whomsoever lawfully claiming or to claim the same or any part thereof when the claim is by, through, or under Grantor but not otherwise, except as to the Reservations from Conveyance and the Exceptions to Conveyance and Warranty.

The vendor's lien against and superior title to the Property are retained until each note described is fully paid according to its terms, at which time this deed will become absolute.

When the context requires, singular nouns and pronouns include the plural.

SOUTHERLAND COMMUNITIES NB LAND
PROPERTIES, LTD., a Texas limited partnership,
by SC NB LAND PROPERTIES, LLC, a Texas
limited liability company, General Partner

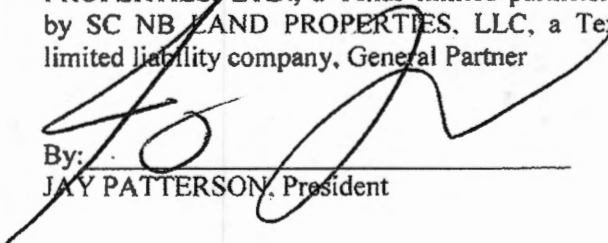
By: 
JAY PATTERSON, President

THE STATE OF TEXAS *
COUNTY OF Comal *

This instrument was acknowledged before me on this the 28th day of July, 2016, by JAY PATTERSON, President of SC NB LAND PROPERTIES, LLC, a Texas limited liability company, as General Partner for SOUTHERLAND COMMUNITIES NB LAND PROPERTIES, LTD., a Texas limited partnership, in the capacity therein stated, on behalf of said Company.

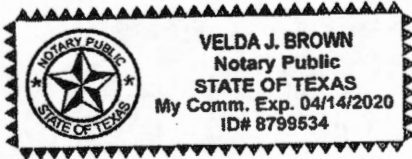

Velda J. Brown
NOTARY PUBLIC, STATE OF TEXAS
Notary's Name Printed:

My Commission Expires: _____

AFTER RECORDING RETURN TO:
Alamo Title Company
GF No.4013005132

PREPARED IN THE LAW OFFICE OF:
Kristen Quinney Porter
P.O. Box 312643
New Braunfels, Texas 78131-2643

Filed and Recorded
Official Public Records
Bobbie Koepp, County Clerk
Comal County, Texas
08/01/2016 10:10:48 AM
TERRI 3 Pages(s)
201606029979



Bobbie Koepp

OSSF DEVELOPMENT APPLICATION CHECKLIST

Staff will complete shaded

<i>items</i>	<i>Date Received</i>
	<i>initials</i>

<i>Permit Number</i>

Instructions:

Place a check mark next to all items that apply. For items that do not apply, place "N/A". This OSSF Development Application Checklist **must** accompany the completed application.

OSSF Permit

Completed Application for Permit for Authorization to Construct an On-Site Sewage Facility and License to Operate

Site/Soil Evaluation Completed by a Certified Site Evaluator or a Professional Engineer

Planning Materials of the OSSF as Required by the TCEQ Rules for OSSF Chapter 285. Planning Materials shall consist of a scaled design and all system specifications.

Required Permit Fee

Copy of Recorded Deed

Surface Application/Aerobic Treatment System

Recorded Certification of OSSF Requiring Maintenance/Affidavit to the Public

Signed Maintenance Contract with Effective Date as Issuance of License to Operate

I affirm that I have provided all information required for my OSSF Development Application and that this application constitutes a completed OSSF Development Application.



Signature of Applicant

08/01/19

Date

___ COMPLETE APPLICATION	
Check No. _____	Receipt No. _____

___ INCOMPLETE APPLICATION
(Missing Items Circled, Application Refused)

MJ Septic, LLC
27552 Old Blanco Road
San Antonio, TX 78260

Phone: (210) 875-3625

www.mjseptic.com mjseptic@mjseptic.com

To: Tyrone & Sylvia Parker
5716 Dry Comal
New Braunfels, TX 78132

Printed: 1/24/2020
Site: 5716 Dry Comal
New Braunfels, TX 78132
(803) 381-2660

Permit #: **109506**

Agency: Comal County Environmental Health
County: Comal Sub: Copper Ridge
Mfg / Brand: Pro Flo Aerobic Systems, LP -
Treatment Type: Aerobic
Disposal: Surface Application

Customer ID: 5334
Contract Dates: 9/30/2019 - 9/30/2021
Scheduled Date: 1/30/2020 Inspection 1 of 6

Service Type: Scheduled Inspection

Visit Date: **1/22/2020**

Time In: 10:08am

Method: **Other**

Technician: Manuel Guerrero

Maint. Provider: Michael J. Long

This counts as a type of "Scheduled Inspection"

Entered By: Koiana Madison

- Copy emailed to Customer
Customer Emailed: 1/23/2020
- Copy emailed to the Agency
Agency Emailed: 1/24/2020

Aerators: Operational

Filters: Operational

Irrigation Pumps: Operational

Disinfection Device: Operational

Chlorine Supply: Operational

Chlorine Residual: 0.1mg/L

Sludge Levels

For Tank 1: 0-1

Tank Lid / Riser: Secured

Electric Circuits: Operational

Distribution System: Operational

Sprayfield Veg: Operational

Odor: Good

Alarm: Operational

Comments

Service Completed

- Technician Secured the Tank Lid and/or Riser prior to leaving location.
- *Septic tank cleaning is recommended between 10 and 12 inches of sludge in the pump tank (tank 1) or unless otherwise recommended by technician for other reasons such as full trash tank, etc.*
- *This inspection report is not valid for any real estate transactions*
- Copy emailed to the customer on 1/23/2020.

Insp ID #:29746

Provider: *Michael J. Long*

License #: MP0001294

Expires: 8/31/2022

MJ Septic, LLC
27552 Old Blanco Road
San Antonio, TX 78260

Phone: (210) 875-3625

www.mjseptic.com mjseptic@mjseptic.com

To: Tyrone & Sylvia Parker
5716 Dry Comal
New Braunfels, TX 78132

Printed: 9/25/2020
Site: 5716 Dry Comal
New Braunfels, TX 78132
(803) 381-2660

Permit #: **109506**

Agency: Comal County Environmental Health
County: Comal Sub: Copper Ridge
Mfg / Brand: Pro Flo Aerobic Systems, LP -
Treatment Type: Aerobic
Disposal: Surface Application

Customer ID: 5334
Contract Dates: 9/30/2019 - 9/30/2021
Scheduled Date: 9/30/2020 Inspection 3 of 6

Service Type: Scheduled Inspection

Visit Date: **9/23/2020** Time In: 6:23 PM

Method: **Other**

Technician: Manuel Guerrero

Maint. Provider: Michael J. Long

This counts as a type of "Scheduled Inspection"

Entered By: Hannah Graham

- Copy emailed to Customer
Customer Emailed: 9/24/2020
- Copy emailed to the Agency
Agency Emailed: 9/25/2020

Aerators: Operational

Filters: Operational

Irrigation Pumps: Operational

Disinfection Device: Operational

Chlorine Supply: Operational

Chlorine Residual: 0.1 mg/L

Sludge Levels
For Tank 1: 4

Tank Lid / Riser: Secured

Electric Circuits: Operational

Distribution System: Operational

Sprayfield Veg: Operational

Odor: Good

Alarm: Operational

Comments

- Technician Secured the Tank Lid and/or Riser prior to leaving location.
- *Septic tank cleaning is recommended between 10 and 12 inches of sludge in the pump tank (tank 1) or unless otherwise recommended by technician for other reasons such as full trash tank, etc.*
- *This inspection report is not valid for any real estate transactions* - Copy emailed to the customer on 9/24/2020.

Service Completed

Insp ID #: 34007

Provider: *Michael J. Long*

License Info: MP0001294 Expires: 8/31/2022

MJ Septic, LLC
27552 Old Blanco Road
San Antonio, TX 78260

Phone: (210) 875-3625

www.mjseptic.com mjseptic@mjseptic.com

To: Tyrone & Sylvia Parker
5716 Dry Comal
New Braunfels, TX 78132

Printed:6/4/2020
Site: 5716 Dry Comal
New Braunfels, TX 78132
(803) 381-2660

Permit #: **109506**

Agency: Comal County Environmental Health
County: Comal Sub: Copper Ridge
Mfg / Brand: Pro Flo Aerobic Systems, LP -
Treatment Type: Aerobic
Disposal: Surface Application

Customer ID: 5334
Contract Dates: 9/30/2019 - 9/30/2021
Scheduled Date: 5/30/2020 Inspection 2 of 6

Service Type: Scheduled Inspection

Visit Date: **5/27/2020** Time In: 6:07pm

Method: **Other**

Technician: Manuel Guerrero

Maint. Provider: Michael J. Long

Aerators: Operational

Filters: Operational

Irrigation Pumps: Operational

Disinfection Device: Operational

Chlorine Supply: Operational

Chlorine Residual: 0.1mg/L

Sludge Levels

For Tank 1: **3**

Tank Lid / Riser: Secured

Electric Circuits: Operational

Distribution System: Operational

Sprayfield Veg: Operational

Odor: Good

Alarm: Operational

Comments

- Technician Secured the Tank Lid and/or Riser prior to leaving location.
- *Septic tank cleaning is recommended between 10 and 12 inches of sludge in the pump tank (tank 1) or unless otherwise recommended by technician for other reasons such as full trash tank, etc.*
- *This inspection report is not valid for any real estate transactions* - Copy emailed to the customer on 5/28/2020.

Service Completed

Insp ID #:31979

Provider: *Michael J. Long*

License Info: MP0001294 Expires: 8/31/2022

MJ Septic, LLC
27552 Old Blanco Road
San Antonio, TX 78260

Phone: (210) 875-3625

www.mjseptic.com mjseptic@mjseptic.com

To: **Tyrone & Sylvia Parker**
5716 Dry Comal
New Braunfels, TX 78132

Printed: 6/11/2021
Site: 5716 Dry Comal
New Braunfels, TX 78132
(803) 381-2660

Permit #: **109506**

Agency: Comal County Environmental Health
County: Comal Sub: Copper Ridge
Mfg / Brand: Pro Flo Aerobic Systems, LP -
Treatment Type: Aerobic
Disposal: Surface Application

Customer ID: 5334
Contract Dates: 9/30/2019 - 9/30/2021
Scheduled Date: 5/30/2021 Inspection 5 of 6
Installed: 9/13/2019
Warranty End: 9/13/2021

Service Type: Scheduled Inspection

Visit Date: 5/19/2021

Time In: 4:45PM

Method: Grab

Technician: Manuel Guerrero

Maint. Provider: Michael J. Long

Aerators: Operational

Filters: Operational

Irrigation Pumps: Operational

Disinfection Device: Operational

Chlorine Supply: Operational

Chlorine Residual: 0.1mg/L

Sludge Levels

For Tank 1: 10"

Chlorinator: Op

Tank Lid / Riser: Secured

Electric Circuits: Operational

Distribution System: Operational

Sprayfield Veg: Operational

Alarm: Operational

Comments

Service Completed

- Please call the office at (210) 875-3625 to schedule pump out.
- *Septic tank cleaning is recommended between 10 and 12 inches of sludge in the pump tank (tank 1) or unless otherwise recommended by technician for other reasons such as full trash tank, etc.*

- Tech reset your timer. - Technician Secured the Tank Lid and/or Riser prior to leaving location. - *Septic tank cleaning is recommended between 10 and 12 inches of sludge in the pump tank (tank 1) or unless otherwise recommended by technician for other reasons such as full trash tank, etc.* - *This inspection report is not valid for any real estate transactions* - Copy emailed to the customer on 5/20/2021.

Insp ID #:37967

Provider: Michael J. Long



MJ Central Texas Septic, LLC - DBA MJ SEPTIC

27552 Old Blanco Road
San Antonio, Texas 78260
(210) 875-3625
mjseptic@mjseptic.com (email)
www.mjseptic.com (website)

Residential Aerobic Maintenance Contract
Licensed by T.C.E.Q. Michael J. Long, MP 0001294

TERMS OF PAYMENT: Payment is due in full for the maintenance contract at time of signing. A credit card will be required at time of booking any service for parts, repairs, cleaning/pumping, service calls, red lights, etc. unless otherwise specifically noted. MJ will not perform any repairs or pumping unless we have a credit card on file. MJ Septic no longer accepts payment onsite, whether it be a check or credit card and we no longer offer billing/invoicing for future payments; this is a strict office policy, no exceptions.

1 YEAR	2 YEAR	3 YEAR	2 YEAR INITIAL	Additional Information
\$285	✓ \$530	\$675	Included with Installation	Homeowner(s) are NOT required to be present at inspections. Please note, clients will receive an emailed notice 5-7 business days prior to your scheduled inspection, this is your only notification we will send. A door hanger will be left if no one is home. Inspection reports are emailed/mailed within a few business days to the email/mailling address of record, please check your spam folder. If you have not received it after 72 hours please email or call our office.

- **MAINTENANCE TIPS/SEPTIC GUIDE:** Please retain the attached Maintenance Tips/Septic Guide for future reference. Please note our business hours are Monday - Friday 8am to 5pm, should you have an emergency during non-business hours, please look this over and follow the necessary steps until you can reach us during normal business hours!
- If you are unable to reach us during business hours, you can leave a voicemail or send an email (we attempt to respond to emails during weekends and holidays as best as we can!)

Acceptance of Maintenance Contract: The above prices, specifications, and conditions are satisfactory and are hereby accepted. MJ Septic is authorized to enter property to perform routine maintenance inspections as agreed. I have read and agreed to the maintenance contract guidelines stated above and have also read and agreed to comply with the Maintenance Tips/Septic Guide. MJ Septic reserves the right to make amendments to this document at any time and the homeowner will be responsible for signing an updated version for office and county records.

Please note, clients will receive an emailed notice 5-7 business days prior to your scheduled inspection, this is your only notification we will send. (MJ Septic will assess a \$75 re inspection/missed inspection fee if we are not granted access to complete your inspection on the date assigned, aggressive dogs, etc)

Property Address: 5716 Dry Comal City: New Braunfels Zip Code: 78132

Client Name: Tyrone & Sylvia Parker

Contract Start Date: 09/30/2021 Contract End Date: 09/30/2023 Total Fee Paid: \$530 Paid 09/23/2021

Permitting Authority: Comal County #109506 Subdivision Gate Code: NA Property Gate Code: NA

Subdivision: Copper Ridge Number in Household: 4 Aggressive Dogs: NA

Email Address: stparker17@gmail.com Email Address: stparker17@gmail.com

Cell Phone (his/hers): 8033812660 Cell Phone (his/hers): 2104099270 Home Phone: NA

Client Approval Signature:  Date of Client Acceptance: 09 / 23 / 2021

MJ Central Texas Septic, LLC Authorized Signature:  Date of MJ Approval: 09 / 23 / 2021

MJ Septic, LLC
1328 W Borgfeld
San Antonio, TX 78260

Phone: (210) 875-3625

www.mjseptic.com mjseptic@mjseptic.com

To: Tyrone & Sylvia Parker
5716 Dry Comal
New Braunfels, TX 78132

Printed:10/22/2021
Site: 5716 Dry Comal
New Braunfels, TX 78132
(803) 381-2660

Permit #: **109506**

Agency: Comal County Environmental Health
County: Comal Sub: Copper Ridge
Mfg / Brand: Pro Flo Aerobic Systems, LP - Pro Flo Aerobic Systems, LP
Treatment Type: Aerobic
Disposal: Surface Application

Customer ID: 5334
Contract Dates: 9/30/2021 - 9/30/2023
Scheduled Date: 9/30/2021 Inspection 6 of 6
Installed: 9/13/2019
Warranty End: 9/13/2021

Service Type: Scheduled Inspection

This counts as a type of "Scheduled Inspection"

Visit Date: 9/21/2021

Time In: 3:43PM

Entered By: Catherine Jefferson

Method: Other

Copy emailed to Customer

Customer Emailed: 9/22/2021

Technician: Manuel Guerrero

Copy emailed to the Agency

Agency Emailed: 10/22/2021

Maint. Provider: Michael J. Long

Aerators: Operational

Sludge Levels

Filters: Operational

For Tank 1: 10"

Irrigation Pumps: Operational

Disinfection Device: Operational

Chlorine Supply: Operational

Pumping Needed

Chlorine Residual: 0.1mg/L

Chlorinator: Op

Tank Lid / Riser: Secured

Electric Circuits: Operational

Distribution System: Operational

Sprayfield Veg: Operational

Odor: Bad

Alarm: Operational

Comments

Service Completed

- ***This was your FINAL inspection for your current contract, please call (210) 875-3625 to renew your contract, to stay in compliance***

- Tank needs Pumping.

- Tech reset your timer. - Technician Secured the Tank Lid and/or Riser prior to leaving location. - *Septic tank cleaning is recommended between 10 and 12 inches of sludge in the pump tank (tank 1) or unless otherwise recommended by technician for other reasons such as full trash tank, etc.* - *This inspection report is not valid for any real estate transactions* - Copy emailed to the customer on 9/22/2021.

Insp ID #:40339

Provider: Michael J. Long

MJ Septic, LLC
1328 W Borgfeld
San Antonio, TX 78260

Phone: (210) 875-3625

www.mjseptic.com mjseptic@mjseptic.com

To: Tyrone & Sylvia Parker
5716 Dry Comal Dr
New Braunfels, TX 78132

Printed:5/20/2022
Site: 5716 Dry Comal Dr
New Braunfels, TX 78132
(803) 381-2660

Permit #: **109506** Customer ID: 5334
Agency: Comal County Environmental Health Contract Dates: 9/30/2021 - 9/30/2023
County: Comal Sub: Copper Ridge Scheduled Date: 5/30/2022 Inspection 2 of 6
Mfg / Brand: Pro Flo Aerobic Systems, LP - Pro Flo Aerobic Systems, LP Installed: 9/13/2019
Treatment Type: Aerobic Warranty End: 9/13/2021
Disposal: Surface Application

Service Type: Scheduled Inspection

This counts as a type of "Scheduled Inspection"

Visit Date: **5/18/2022**

Time In: 2:18 pm

Entered By: Tracy Murphy

Method: Other

Copy emailed to Customer

Customer Emailed: 5/19/2022

Technician: Manuel Guerrero

Copy emailed to the Agency

Agency Emailed: 5/20/2022

Maint. Provider: Michael J. Long

Aerators: Operational

Sludge Levels

Filters: Operational

For Tank 1: 0"

Irrigation Pumps: Operational

Disinfection Device: Operational

Chlorine Supply: Operational

Chlorine Residual: 0.1mg/L

Chlorinator: Op

Tank Lid / Riser: Secured

Electric Circuits: Operational

Distribution System: Operational

Sprayfield Veg: Operational

Alarm: Operational

Comments

Service Completed

- Tech reset your timer. - Technician Secured the Tank Lid and/or Riser prior to leaving location. - *Septic tank cleaning is recommended between 10 and 12 inches of sludge in the pump tank (tank 1) or unless otherwise recommended by technician for other reasons such as full trash tank, etc.* - *This inspection report is not valid for any real estate transactions* - Copy emailed to the customer on 5/19/2022.

Insp ID #:44751

Provider: Michael J. Long

License Info: MP0001294 Expires: 8/31/2022

MJ Septic, LLC
1328 W Borgfeld
San Antonio, TX 78260

Phone: (210) 875-3625

www.mjseptic.com mjseptic@mjseptic.com

To: Tyrone & Sylvia Parker
5716 Dry Comal Dr
New Braunfels, TX 78132

Printed: 11/2/2022
Site: 5716 Dry Comal Dr
New Braunfels, TX 78132
(803) 381-2660

Permit #: **109506**

Agency: Comal County Environmental Health
County: Comal Sub: Copper Ridge
Mfg / Brand: Pro Flo Aerobic Systems, LP - Pro Flo Aerobic Systems, LP
Treatment Type: Aerobic
Disposal: Surface Application

Customer ID: 5334
Contract Dates: 9/30/2021 - 9/30/2023
Scheduled Date: 9/30/2022 Inspection 3 of 6
Installed: 9/13/2019
Warranty End: 9/13/2021

Service Type: Scheduled Inspection

This counts as a type of "Scheduled Inspection"

Visit Date: **9/21/2022**

Time In: 4:24 pm

Entered By: Audrey Miller

Method: Other

Copy emailed to Customer
Customer Emailed: 9/23/2022

Technician: Micki Lowe

Copy emailed to the Agency
Agency Emailed: 11/2/2022

Maint. Provider: Michael J. Long

Aerators: Operational

Sludge Levels

Filters: Operational

For Tank 1: 4"

Irrigation Pumps: Operational

Disinfection Device: Operational

Chlorine Supply: Operational

Chlorine Residual: 0.1mg/L

Chlorinator: Op

Tank Lid / Riser: Secured

Electric Circuits: Operational

Distribution System: Operational

Sprayfield Veg: Operational

Alarm: Operational

Comments

Service Completed

- Technician Secured the Tank Lid and/or Riser prior to leaving location.
- *Septic tank cleaning is recommended between 10 and 12 inches of sludge in the pump tank (tank 1) or unless otherwise recommended by technician for other reasons such as full trash tank, etc.*
- *This inspection report is not valid for any real estate transactions* - Copy emailed to the customer on 9/23/2022.

Insp ID #:47171

Provider: *Michael J. Long*

License Info: MP0001294 Expires: 8/31/2022

MJ Septic, LLC
1328 W Borgfeld
San Antonio, TX 78260

Phone: (210) 875-3625

www.mjseptic.com mjseptic@mjseptic.com

To: Tyrone & Sylvia Parker
5716 Dry Comal Dr
New Braunfels, TX 78132

Printed:5/20/2022
Site: 5716 Dry Comal Dr
New Braunfels, TX 78132
(803) 381-2660

Permit #: **109506** Customer ID: 5334
Agency: Comal County Environmental Health Contract Dates: 9/30/2021 - 9/30/2023
County: Comal Sub: Copper Ridge Scheduled Date: 5/30/2022 Inspection 2 of 6
Mfg / Brand: Pro Flo Aerobic Systems, LP - Pro Flo Aerobic Systems, LP Installed: 9/13/2019
Treatment Type: Aerobic Warranty End: 9/13/2021
Disposal: Surface Application

Service Type: Scheduled Inspection

This counts as a type of "Scheduled Inspection"

Visit Date: **5/18/2022**

Time In: 2:18 pm

Entered By: Tracy Murphy

Method: Other

Copy emailed to Customer

Customer Emailed: 5/19/2022

Technician: Manuel Guerrero

Copy emailed to the Agency

Agency Emailed: 5/20/2022

Maint. Provider: Michael J. Long

Aerators: Operational

Sludge Levels

Filters: Operational

For Tank 1: 0"

Irrigation Pumps: Operational

Disinfection Device: Operational

Chlorine Supply: Operational

Chlorine Residual: 0.1mg/L

Chlorinator: Op

Tank Lid / Riser: Secured

Electric Circuits: Operational

Distribution System: Operational

Sprayfield Veg: Operational

Alarm: Operational

Comments

Service Completed

- Tech reset your timer. - Technician Secured the Tank Lid and/or Riser prior to leaving location. - *Septic tank cleaning is recommended between 10 and 12 inches of sludge in the pump tank (tank 1) or unless otherwise recommended by technician for other reasons such as full trash tank, etc.* - *This inspection report is not valid for any real estate transactions* - Copy emailed to the customer on 5/19/2022.

Insp ID #:44751

Provider: Michael J. Long

License Info: MP0001294 Expires: 8/31/2022

MJ Septic, LLC
1328 W Borgfeld
San Antonio, TX 78260

Phone: (210) 875-3625

www.mjseptic.com mjseptic@mjseptic.com

To: Tyrone & Sylvia Parker
5716 Dry Comal Dr
New Braunfels, TX 78132

Printed: 7/28/2023
Site: 5716 Dry Comal Dr
New Braunfels, TX 78132
(803) 381-2660

Permit #: **109506**

Agency: Comal County Environmental Health
County: Comal Sub: Copper Ridge
Mfg / Brand: Pro Flo Aerobic Systems, LP - Pro Flo Aerobic Systems, LP
Treatment Type: Aerobic
Disposal: Surface Application

Customer ID: 5334
Contract Dates: 9/30/2021 - 9/30/2023
Scheduled Date: 5/30/2023 Inspection 5 of 6
Installed: 9/13/2019
Warranty End: 9/13/2021

Service Type: Scheduled Inspection

This counts as a type of "Scheduled Inspection"

Visit Date: **5/16/2023**

Time In: 3:59 PM

Out: 4:05 PM

Entered By: Brianna Perez

Method: Other

Copy emailed to Customer
Customer Emailed: 5/17/2023

Technician: Steve Chavarria

Copy emailed to the Agency
Agency Emailed: 7/28/2023

Maint. Provider: Michael J. Long

Aerators: Operational

Sludge Levels

Filters: Operational

For Tank 1: 4"

Irrigation Pumps: Operational

Disinfection Device: Operational

Chlorine Supply: Operational

Chlorine Residual: 0.1mg/L

Tank Lid / Riser: Secured

Electric Circuits: Operational

Distribution System: Operational

Sprayfield Veg: Operational

Alarm: Operational

Comments

Service Completed

- Tech reset your timer. - Technician Secured the Tank Lid and/or Riser prior to leaving location. - *Septic tank cleaning is recommended between 10 and 12 inches of sludge in the pump tank (tank 1) or unless otherwise recommended by technician for other reasons such as full trash tank, etc.* - *This inspection report is not valid for any real estate transactions* - Copy emailed to the customer on 5/17/2023.

Insp ID #: 52265

Provider: *Michael J. Long*

License Info: MP0001294 Expires: 8/31/2025

MJ Septic, LLC
1328 W Borgfeld
San Antonio, TX 78260

Phone: (210) 875-3625

www.mjseptic.com mjseptic@mjseptic.com

To: Tyrone & Sylvia Parker
5716 Dry Comal Dr
New Braunfels, TX 78132

Printed: 1/27/2023
Site: 5716 Dry Comal Dr
New Braunfels, TX 78132
(803) 381-2660

Permit #: **109506**

Agency: Comal County Environmental Health
County: Comal Sub: Copper Ridge
Mfg / Brand: Pro Flo Aerobic Systems, LP - Pro Flo Aerobic Systems, LP
Treatment Type: Aerobic
Disposal: Surface Application

Customer ID: 5334
Contract Dates: 9/30/2021 - 9/30/2023
Scheduled Date: 1/30/2023 Inspection 4 of 6
Installed: 9/13/2019
Warranty End: 9/13/2021

Service Type: Scheduled Inspection

Visit Date: **1/6/2023**

Time In: 1:28PM

Method: Other

Technician: Chris Hidalgo

Maint. Provider: Michael J. Long

This counts as a type of "Scheduled Inspection"

Entered By: Catherine Jefferson

- Copy emailed to Customer
Customer Emailed: 1/12/2023
- Copy emailed to the Agency
Agency Emailed: 1/27/2023

Aerators: Operational

Filters: Operational

Irrigation Pumps: Operational

Disinfection Device: Operational

Chlorine Supply: Operational

Chlorine Residual: 0.1mg/L

Sludge Levels

For Tank 1: 3"

Chlorinator: Op

Tank Lid / Riser: Secured

Electric Circuits: Operational

Distribution System: Operational

Sprayfield Veg: Operational

Alarm: Operational

Comments

Service Completed

- Tech reset your timer. - Technician Secured the Tank Lid and/or Riser prior to leaving location. - *Septic tank cleaning is recommended between 10 and 12 inches of sludge in the pump tank (tank 1) or unless otherwise recommended by technician for other reasons such as full trash tank, etc.* - *This inspection report is not valid for any real estate transactions* - Copy emailed to the customer on 1/12/2023.

Insp ID #:49541

Provider: *Michael J. Long*

License Info: MP0001294 Expires: 8/31/2025

MJ Septic, LLC
1328 W Borgfeld
San Antonio, TX 78260

Phone: (210) 875-3625

www.mjseptic.com mjseptic@mjseptic.com

To: Tyrone & Sylvia Parker
5716 Dry Comal Dr
New Braunfels, TX 78132

Printed: 10/6/2023
Site: 5716 Dry Comal Dr
New Braunfels, TX 78132
(803) 381-2660

Permit #: **109506**

Agency: Comal County Environmental Health
County: Comal Sub: Copper Ridge
Mfg / Brand: Pro Flo Aerobic Systems, LP - Pro Flo Aerobic Systems, LP
Treatment Type: Aerobic
Disposal: Surface Application

Customer ID: 5334
Contract Dates: 9/30/2023 - 9/30/2026
Scheduled Date: 9/30/2023 Inspection 6 of 6
Installed: 9/13/2019
Warranty End: 9/13/2021

Service Type: Scheduled Inspection

This counts as a type of "Scheduled Inspection"

Visit Date: **9/25/2023**

Time In: 1:49 pm

Out: 2:03 pm

Entered By: Brianna Perez

Method: Other

Copy emailed to Customer
Customer Emailed: 9/27/2023

Technician: Paul Chavarria

Copy emailed to the Agency
Agency Emailed: 10/6/2023

Maint. Provider: Michael J. Long

Aerators: Operational

Sludge Levels

Filters: Operational

For Tank 1: 6"

Irrigation Pumps: Operational

Disinfection Device: Operational

Chlorine Supply: Operational

Chlorine Residual: 0.1mg/L

Tank Lid / Riser: Secured

Electric Circuits: Operational

Distribution System: Operational

Sprayfield Veg: Operational

Alarm: Operational

Comments

Service Completed

- Tech reset your timer. - Technician Secured the Tank Lid and/or Riser prior to leaving location. - *Septic tank cleaning is recommended between 10 and 12 inches of sludge in the pump tank (tank 1) or unless otherwise recommended by technician for other reasons such as full trash tank, etc.* - *This inspection report is not valid for any real estate transactions* - Copy emailed to the customer on 9/27/2023.

Insp ID #:55084

Provider: *Michael J. Long*

License Info: MP0001294 Expires: 8/31/2025