



COMAL COUNTY

ENGINEER'S OFFICE

License to Operate On-Site Sewage Treatment and Disposal Facility

Issued This Date: 11/20/2019 Permit Number: 109737

Location Description: 2244 DEER RUN RDG
NEW BRAUNFELS, TX 78132

Subdivision: River Chase
Unit: 10
Lot: 1615
Block:
Acreage:

Type of System: Aerobic
Surface Irrigation

Issued to: Smithwood Construction, LLC

This license is authorization for the owner to operate and maintain a private facility at the location described in accordance to the rules and regulations for on-site sewerage facilities of Comal County, Texas, and the Texas Commission on Environmental Quality.

The license grants permission to operate the facility. It does not guarantee successful operation. It is the responsibility of the owner to maintain and operate the facility in a satisfactory manner.

Alterations to this permit including, but not limited to:

- Increase in the square feet of living area
- Increase in the number of bedrooms
- A change of use (i.e. residential to commercial)
- Relocation of system components (including the relocation of spray heads)
- Installation of landscaping
- Adding new structures to the system

may require a new permit. **It is the responsibility of the owner to apply for a new permit, if applicable.**

Inspection and licensing of a facility indicates only that the facility meets certain minimum requirements. It does not impede any governmental entity in taking the proper steps to prevent or control pollution, to abate nuisance, or to protect the public health.

This license to operate is valid for an indefinite period. The holder may transfer it to a succeeding owner, provided the facility has not been remodeled and is functioning properly.

Licensing Authority

Comal County Environmental Health

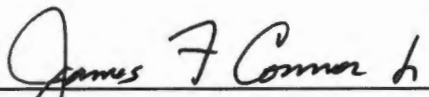
ENVIRONMENTAL HEALTH INSPECTOR

OS0032485

ENVIRONMENTAL HEALTH COORDINATOR
OS 0025599

Comal County Environmental Health OSSF Inspection Sheet

Installer Name: Vankol OSSF Installer #: 05 00 31132
 1st Inspection Date: 11-19-19 2nd Inspection Date: _____ 3rd Inspection Date: 11-20-19 final
 Inspector Name: Connor Inspector Name: _____ Inspector Name: Connor
 Permit#: 109737 Address: River Chase 2244 Deer Run Ridge

No.	Description	Answer	Citations	Notes	1st Insp.	2nd Insp.	3rd Insp.
1	SITE AND SOIL CONDITIONS & SETBACK DISTANCES Site and Soil Conditions Consistent with Submitted Planning Materials	✓	285.31(a) 285.30(b)(1)(A)(iv) 285.30(b)(1)(A)(v) 285.30(b)(1)(A)(iii) 285.30(b)(1)(A)(ii) 285.30(b)(1)(A)(i)		✓		
2	SITE AND SOIL CONDITIONS & SETBACK DISTANCES Setback Distances Meet Minimum Standards	✓	285.91(10) 285.30(b)(4) 285.31(d)		✓		
3	SEWER PIPE Proper Type Pipe from Structure to Disposal System (Cast Iron, Ductile Iron, Sch. 40, SDR 26)	✓	285.32(a)(1)		✓		
4	SEWER PIPE Slope from the Sewer to the Tank at least 1/8 Inch Per Foot	✓	285.32(a)(3)		✓		
5	SEWER PIPE Two Way Sanitary - Type Cleanout Properly Installed (Add. C/O Every 100' &/or 90 degree bends)	✓	285.32(a)(5)		✓		
6	PRETREATMENT Installed (if required) TCEQ Approved List PRETREATMENT Septic Tank(s) Meet Minimum Requirements		285.32(b)(1)(G) 285.32(b)(1)(E)(iii) 285.32(b)(1)(E)(iv) 285.32(b)(1)(F) 285.32(b)(1)(B) 285.32(b)(1)(C)(i) 285.32(b)(1)(C)(ii) 285.32(b)(1)(D) 285.32(b)(1)(E) 285.32(b)(1)(A) 285.32(b)(1)(E)(ii)(II) 285.32(b)(1)(E)(i) 285.32(b)(1)(E)(ii)(I)				
7	PRETREATMENT Grease Interceptors if required for commercial		285.34(d)				

tank set, level, no leaks. operational cover
 11-20-19 - JC - Covered

**Comal County Environmental Health
OSSF Inspection Sheet**

final

No.	Description	Answer	Citations	Notes	1st Insp.	2nd Insp.	3rd Insp.
40	APPLICATION AREA Distribution Pipe, Fitting, Sprinkler Heads & Valve Covers Color Coded Purple?	✓	285.33(d)(2)(G)(iii)(ii)285.33(d)(2)(G)(iii)(iii)285.33(d)(2)(G)(v) 285.33(d)(2)(G)(iii) 285.33(d)(2)(G)(iv) 285.33(d)(2)(G)(i) 285.33(d)(2)(G)(ii) 285.33(d)(2)(G)(iii)(i)		✓		
41	APPLICATION AREA Low Angle Nozzles Used / Pressure Is as required APPLICATION AREA Acceptable Area, nothing within 10 ft of sprinkler heads? APPLICATION AREA The Landscape Plan Is as Designed	✓ ✓ ✓	285.33(d)(2)(G)(i) 285.33(d)(2)(A) 285.33(d)(2)(F)		✓ ✓		✓
42	APPLICATION AREA Area Installed	✓		<i>per plan</i>	✓		
43	PUMP TANK Meets Minimum Reserve Capacity Requirements						
44	PUMP TANK Material Type & Manufacturer						
45	PUMP TANK Type/Size of Pump Installed						

Comal County Environmental Health OSSF Inspection Sheet

Installer Name: Varkol OSSF Installer #: 05 00 31132

1st Inspection Date: 11-19-19 2nd Inspection Date: _____ 3rd Inspection Date: _____

Inspector Name: Connor Inspector Name: _____ Inspector Name: _____

Permit#: 109737 Address: River Chase 2244 Deer Run Ridge

No.	Description	Answer	Citations	Notes	1st Insp.	2nd Insp.	3rd Insp.
1	SITE AND SOIL CONDITIONS & SETBACK DISTANCES Site and Soil Conditions Consistent with Submitted Planning Materials	✓	285.31(a) 285.30(b)(1)(A)(iv) 285.30(b)(1)(A)(v) 285.30(b)(1)(A)(iii) 285.30(b)(1)(A)(ii) 285.30(b)(1)(A)(i)		✓		
2	SITE AND SOIL CONDITIONS & SETBACK DISTANCES Setback Distances Meet Minimum Standards	✓	285.91(10) 285.30(b)(4) 285.31(d)		✓		
3	SEWER PIPE Proper Type Pipe from Structure to Disposal System (Cast Iron, Ductile Iron, Sch. 40, SDR 26)	✓	285.32(a)(1)		✓		
4	SEWER PIPE Slope from the Sewer to the Tank at least 1/8 Inch Per Foot	✓	285.32(a)(3)		✓		
5	SEWER PIPE Two Way Sanitary - Type Cleanout Properly Installed (Add. C/O Every 100' &/or 90 degree bends)	✓	285.32(a)(5)		✓		
6	PRETREATMENT Installed (if required) TCEQ Approved List PRETREATMENT Septic Tank(s) Meet Minimum Requirements		285.32(b)(1)(G)285.32(b)(1)(E)(iii) 285.32(b)(1)(E)(iv) 285.32(b)(1)(F) 285.32(b)(1)(B) 285.32(b)(1)(C)(i) 285.32(b)(1)(C)(ii) 285.32(b)(1)(D) 285.32(b)(1)(E) 285.32(b)(1)(A) 285.32(b)(1)(E)(ii)(II) 285.32(b)(1)(E)(i) 285.32(b)(1)(E)(ii)(I)				
7	PRETREATMENT Grease Interceptors if required for commercial		285.34(d)				

tank set, level, no leaks. operational cover

**Comal County Environmental Health
OSSF Inspection Sheet**

No.	Description	Answer	Citations	Notes	1st Insp.	2nd Insp.	3rd Insp.
8	SEPTIC TANK Tank(s) Clearly Marked SEPTIC TANK If Single Tank, 2 Compartments Provided with Baffle SEPTIC TANK Inlet Flowline Greater than 3" and " T " Provided on Inlet and Outlet SEPTIC TANK Septic Tank(s) Meet Minimum Requirements		285.32(b)(1)(E) 285.91(2) 285.32(b)(1)(F) 285.32(b)(1)(E)(iii) 285.32(b)(1)(E)(ii)(II) 285.32(b)(1)(E)(ii)(I) 285.32(b)(1)(E)(i) 285.32(b)(1)(D) 285.32(b)(1)(C)(ii) 285.32(b)(1)(C)(i) 285.32(b)(1)(B) 285.32(b)(1)(A) 285.32(b)(1)(E)(iv)				
9	ALL TANKS Installed on 4" Sand Cushion/ Proper Backfill Used	✓	285.32(b)(1)(F) 285.32(b)(1)(G) 285.34(b)		✓		
10	SEPTIC TANK Inspection / Clean Out Port & Risers Provided on Tanks Buried Greater than 12" Sealed and Capped		285.38(d)				
11	SEPTIC TANK Secondary restraint system provided SEPTIC TANK Riser permanently fastened to lid or cast into tank SEPTIC TANK Riser cap protected against unauthorized intrusions		285.38(d) 285.38(e)				
12	SEPTIC TANK Tank Volume Installed						
13	PUMP TANK Volume Installed						
14	AEROBIC TREATMENT UNIT Size Installed	✓			✓		
15	AEROBIC TREATMENT UNIT Manufacturer AEROBIC TREATMENT UNIT Model Number	✓		<i>Duwater B550 PC</i>	✓		
16	DISPOSAL SYSTEM Absorptive		285.33(a)(4) 285.33(a)(1) 285.33(a)(2) 285.33(a)(3)				
17	DISPOSAL SYSTEM Leaching Chamber		285.33(a)(1) 285.33(a)(3) 285.33(a)(4) 285.33(a)(2)				
18	DISPOSAL SYSTEM Evapo-transpirative		285.33(a)(3) 285.33(a)(4) 285.33(a)(1) 285.33(a)(2)				

**Comal County Environmental Health
OSSF Inspection Sheet**

No.	Description	Answer	Citations	Notes	1st Insp.	2nd Insp.	3rd Insp.
19	DISPOSAL SYSTEM Drip Irrigation		285.33(c)(3)(A)-(F)				
20	DISPOSAL SYSTEM Soil Substitution		285.33(d)(4)				
21	DISPOSAL SYSTEM Pumped Effluent		285.33(a)(3) 285.33(a)(1) 285.33(a)(2)				
22	DISPOSAL SYSTEM Gravelless Pipe		285.33(a)(3) 285.33(a)(2) 285.33(a)(4) 285.33(a)(1)				
23	DISPOSAL SYSTEM Mound		285.33(a)(3) 285.33(a)(1) 285.33(a)(2) 285.33(a)(4)				
24	DISPOSAL SYSTEM Other (describe) (Approved Design)	✓	285.33(d)(6) 285.33(c)(4)	<i>aerobic spray</i>	✓		
25	DRAINFIELD Absorptive Drainline 3" PVC or 4" PVC						
26	DRAINFIELD Area Installed						
27	DRAINFIELD Level to within 1 inch per 25 feet and within 3 inches over entire excavation		285.33(b)(1)(A)(v)				
28	DRAINFIELD Excavation Width DRAINFIELD Excavation Depth DRAINFIELD Excavation Separation DRAINFIELD Depth of Porous Media DRAINFIELD Type of Porous Media						
29	DRAINFIELD Pipe and Gravel - Geotextile Fabric in Place		285.33(b)(1)(E)				
30	DRAINFIELD Leaching Chambers DRAINFIELD Chambers - Open End Plates w/Splash Plate, Inspection Port & Closed End Plates in Place (per manufacturers spec.)		285.33(c)(2)				
31	LOW PRESSURE DISPOSAL SYSTEM Adequate Trench Length & Width, and Adequate Separation Distance between Trenches		285.33(d)(1)(C)(i)				

**Comal County Environmental Health
OSSF Inspection Sheet**

No.	Description	Answer	Citations	Notes	1st Insp.	2nd Insp.	3rd Insp.
32	EFFLUENT DISPOSAL SYSTEM Utilized Only by Single Family Dwelling EFFLUENT DISPOSAL SYSTEM Topographic Slopes < 2.0% EFFLUENT DISPOSAL SYSTEM Adequate Length of Drain Field (1000 Linear ft. for 2 bedrooms or Less & an additional 400 ft. for each additional bedroom) EFFLUENT DISPOSAL SYSTEM Lateral Depth of 18 inches to 3 ft. & Vertical Separation of 1ft on bottom and 2 ft. to restrictive horizon and ground water respectfully EFFLUENT DISPOSAL SYSTEM Lateral Drain Pipe (1.25 - 1.5" dia.) & Pipe Holes (3/16 - 1/4" dia. Hole Size) 5 ft. Apart		285.33(b)(3)(A) 285.33(b)(3)(A) 285.33(b)(3)(B) 285.91(13) 285.33(b)(3)(D) 285.33(b)(3)(F)				
33	AEROBIC TREATMENT UNIT is Aerobic Unit Installed According to Approved Guidelines.	✓	285.32(c)(1)		✓		
34	AEROBIC TREATMENT UNIT Inspection/Clean Out Port & Risers Provided AEROBIC TREATMENT UNIT Secondary restraint system provided AEROBIC TREATMENT UNIT Riser permanently fastened to lid or cast into tank AEROBIC TREATMENT UNIT Riser cap protected against unauthorized intrusions	✓ ✓ ✓ ✓			✓ ✓ ✓ ✓		
35	AEROBIC TREATMENT UNIT Chlorinator Properly Installed with Chlorine Tablets in Place.	✓			✓		
36	PUMP TANK Is the Pump Tank an approved concrete tank or other acceptable materials & construction PUMP TANK Sampling Port Provided in the Treated Effluent Line PUMP TANK Check Valve and/or Anti- Siphon Device Present When Required PUMP TANK Audible and Visual High Water Alarm Installed on Separate Circuit From Pump						
37	PUMP TANK Inspection/Clean Out Port & Risers Provided PUMP TANK Secondary restraint system provided PUMP TANK Riser permanently fastened to lid or cast into tank PUMP TANK Riser cap protected against unauthorized intrusions						
38	PUMP TANK Secondary restraint system provided						
39	PUMP TANK Electrical Connections in Approved Junction Boxes / Wiring Buried	✓			✓		

**Comal County Environmental Health
OSSF Inspection Sheet**

No.	Description	Answer	Citations	Notes	1st Insp.	2nd Insp.	3rd Insp.
40	APPLICATION AREA Distribution Pipe, Fitting, Sprinkler Heads & Valve Covers Color Coded Purple?	✓	285.33(d)(2)(G)(iii)(II)285.33(d)(2)(G)(iii)(III)285.33(d)(2)(G)(v) 285.33(d)(2)(G)(iii) 285.33(d)(2)(G)(iv) 285.33(d)(2)(G)(i) 285.33(d)(2)(G)(ii) 285.33(d)(2)(G)(iii)(I)		✓		
41	APPLICATION AREA Low Angle Nozzles Used / Pressure is as required APPLICATION AREA Acceptable Area, nothing within 10 ft of sprinkler heads? APPLICATION AREA The Landscape Plan is as Designed	✓ ✓	285.33(d)(2)(G)(i) 285.33(d)(2)(A) 285.33(d)(2)(F)		✓ ✓		
42	APPLICATION AREA Area Installed	✓		<i>per plan</i>	✓		
43	PUMP TANK Meets Minimum Reserve Capacity Requirements						
44	PUMP TANK Material Type & Manufacturer						
45	PUMP TANK Type/Size of Pump Installed						



COMAL COUNTY

ENGINEER'S OFFICE

Permit of Authorization to Construct an On-Site Sewage Facility Permit Valid For One Year From Date Issued

Permit Number: 109737
Issued This Date: 09/26/2019
This permit is hereby given to: Smithwood Construction, LLC

To start construction of a private, on-site sewage facility located at:

2244 DEER RUN RDG
NEW BRAUNFELS, TX 78132

Subdivision: River Chase
Unit: 10
Lot: 1615
Block:
Acreage:

APPROVED MINIMUM SIZES AS PER ATTACHED DESIGN

Type of System: Aerobic
Surface Irrigation

This permit gives permission for the construction of the above referenced on-site facility to commence. Installation must be completed by an installer holding a valid registration card from the Texas Commission on Environmental Quality (TCEQ). Installation and inspection must comply with current TCEQ and Comal County requirements.

Call (830) 608-2090 to schedule inspections.

OSSF DEVELOPMENT APPLICATION CHECKLIST

Staff will complete shaded

<i>items Date Received</i>	<i>initials</i>

109737
<i>Permit Number</i>

Instructions:

Place a check mark next to all items that apply. For items that do not apply, place "N/A". This OSSF Development Application Checklist must accompany the completed application.

OSSF Permit

- Completed Application for Permit for Authorization to Construct an On-Site Sewage Facility and License to Operate
- Site/Soil Evaluation Completed by a Certified Site Evaluator or a Professional Engineer
- Planning Materials of the OSSF as Required by the TCEQ Rules for OSSF Chapter 285. Planning Materials shall consist of a scaled design and all system specifications.
- Required Permit Fee
- Copy of Recorded Deed
- Surface Application/Aerobic Treatment System
 - Recorded Certification of OSSF Requiring Maintenance/Affidavit to the Public
 - Signed Maintenance Contract with Effective Date as Issuance of License to Operate

RECEIVED
SEP 20 2019
COUNTY ENGINEER

I affirm that I have provided all information required for my OSSF Development Application and that this application constitutes a completed OSSF Development Application.

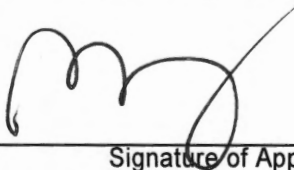

Signature of Applicant

09/20/19

Date

___ COMPLETE APPLICATION	
Check No. _____	Receipt No. _____

___ INCOMPLETE APPLICATION	
(Missing Items Circled, Application Refused)	

APPLICATION FOR PERMIT FOR AUTHORIZATION TO CONSTRUCT AN ON-SITE SEWAGE FACILITY AND LICENSE TO OPERATE

Date September 3, 2019

Permit # 109737

Owner Name SMITHWOOD CONSTRUCTION, LLC Agent Name GREG W. JOHNSON, P.E.
Mailing Address 2247 GRANADA HILLS Agent Address 170 HOLLOW OAK
City, State, Zip NEW BRAUNFELS TEXAS 78132 City, State, Zip NEW BRAUNFELS, TX 78132
Phone# 830-837-8853 Phone # (830) 905-2778
Email smithwoodconstruction@gmail.com Email gregjohnsonpe@yahoo.com

All correspondence should be sent to: [] Owner [X] Agent [] Both Method: [] Mail [X] Email

Subdivision Name RIVER CHASE Unit/Phase/Section 10 Lot 1615 Block
Acreage/Legal
Street Name/Address 2244 DEER RUN RIDGE City NEW BRAUNFELS Zip 78132

Type of Development:

[X] Single Family Residential

Type of Construction (House, Mobile, RV, Etc.) HOUSE
Number of Bedrooms 4
Indicate Sq Ft of Living Area 2358

RECEIVED
SEP 20 2019
COUNTY ENGINEER

[] Non-Single Family Residential

(Planning materials must show adequate land area for doubling the required land needed for treatment units and disposal area)

Type of Facility
Offices, Factories, Churches, Schools, Parks, Etc. - Indicate Number Of Occupants
Restaurants, Lounges, Theaters - Indicate Number of Seats
Hotel, Motel, Hospital, Nursing Home - Indicate Number of Beds
Travel Trailer/RV Parks - Indicate Number of Spaces
Miscellaneous

Estimated Cost of Construction: \$ 350,000 (Structure Only)

Is any portion of the proposed OSSF located in the United States Army Corps of Engineers (USACE) flowage easement?

[] Yes [X] No (if yes, owner must provide approval from USACE for proposed OSSF improvements within the USACE flowage easement)

Source of Water [X] Public [] Private Well

Are Water Saving Devices Being Utilized Within the Residence? [X] Yes [] No

By signing this application, I certify that:

- The completed application and all additional information submitted does not contain any false information and does not conceal any material facts.
- Authorization is hereby given to the permitting authority and designated agents to enter upon the above described property for the purpose of site/soil evaluation and inspection of private sewage facilities.
- I also understand that a permit of authorization to construct will not be issued until the Floodplain Administrator has performed the reviews required by the Comal County Flood Damage Prevention Order.
- I affirmatively consent to the online posting/public release of my e-mail address associated with this permit application, as applicable.

Signature of Owner [Handwritten Signature]

Date 9/18/19

*** COMAL COUNTY OFFICE OF ENVIRONMENTAL HEALTH ***

APPLICATION FOR PERMIT FOR AUTHORIZATION TO CONSTRUCT AN ON-SITE SEWAGE FACILITY AND LICENSE TO OPERATE

Planning Materials & Site Evaluation as Required Completed By GREG W. JOHNSON, P.E.

System Description PROPRIETARY; AEROBIC TREATMENT AND SURFACE IRRIGATION

Size of Septic System Required Based on Planning Materials & Soil Evaluation

Tank Size(s) (Gallons) NUWATER B-550-PC Absorption/Application Area (Sq Ft) 4825

Gallons Per Day (As Per TCEQ Table III) 300

(Sites generating more than 5000 gallons per day are required to obtain a permit through TCEQ)

RECEIVED

Is the property located over the Edwards Recharge Zone? [X] Yes [] No

(If yes, the planning materials must be completed by a Registered Sanitarian (R.S.) or Professional Engineer (P.E.))

SEP 20 2019

Is there an existing TCEQ approved WPAP for the property? [X] Yes [] No

(if yes, the R. S. or P. E. shall certify that the OSSF design complies with all provisions of the existing WPAP.)

COUNTY ENGINEER

If there is no existing WPAP, does the proposed development activity require a TCEQ approved WPAP? [] Yes [] No

(If yes, the R.S. or P. E. shall certify that the OSSF design will comply with all provisions of the proposed WPAP. A Permit to Construct will not be issued for the proposed OSSF until the proposed WPAP has been approved by the appropriate regional office.)

Is the property located over the Edwards Contributing Zone? [] Yes [X] No

Is there an existing TCEQ approval CZP for the property? [] Yes [X] No

(if yes, the P.E. or R.S. shall certify that the OSSF design complies with all provisions of the existing CZP)

If there is no existing CZP, does the proposed development activity require a TCEQ approved CZP? [] Yes [] No

(if yes, the P.E. or R.S. shall certify that the OSSF design will comply with all provisions of the proposed CZP. A Permit to construct will not be issued for the proposed OSSF until the CZP has been approved by the appropriate regional office.)

Is this property within an incorporated city? [] Yes [X] No

If yes, indicate the city:



FIRM #2585

By signing this application, I certify that:

- The information provided above is true and correct to the best of my knowledge.
- I affirmatively consent to the online posting/public release of my e-mail address associated with this permit application, as applicable

Signature of Designer (Handwritten signature)

Date September 5, 2019

AFFIDAVIT



201906033572 09/20/2019 01:26:13 PM 1/1

**THE COUNTY OF COMAL
STATE OF TEXAS**

Yes

CERTIFICATION OF OSSF REQUIRING MAINTENANCE

According to Texas Commission on Environmental Quality Rules for On-Site Sewage Facilities (OSSF's), this document is filed in the Deed Records of Comal County, Texas.

I

The Texas Health and Safety Code, Chapter 366 authorizes the Texas Commission on Environmental Quality (TCEQ) to regulate on-site sewage facilities (OSSFs). Additionally, the Texas Water Code (TWC), § 5.012 and § 5.013, gives the commission primary responsibility for implementing the laws of the State of Texas relating to water and adopting rules necessary to carry out its powers and duties under the TWC. The commission, under the authority of the TWC and the Texas Health and Safety code, requires owner's to provide notice to the public that certain types of OSSFs are located on specific pieces of property. To achieve this notice, the commission requires a recorded affidavit. Additionally, the owner must provide proof of the recording to the OSSF permitting authority. This recorded affidavit is not a representation or warranty by the commission of the suitability of this OSSF, nor does it constitute any guarantee by the commission that the appropriate OSSF was installed.

RECEIVED
SEP 20 2019

II

An OSSF requiring a maintenance contract, according to 30 Texas Administrative Code §285.91(12) will be installed on the property described as (insert legal description):

COUNTY ENGINEER

10 UNIT/PHASE/SECTION _____ BLOCK 1615 LOT _____ RIVER CHASE _____ SUBDIVISION

IF NOT IN SUBDIVISION: _____ ACREAGE _____ SURVEY _____

The property is owned by (insert owner's full name): SMITHWOOD CONSTRUCTION, LLC,
a Texas limited liability company

This OSSF must be covered by a continuous maintenance contract for the first two years. After the initial two-year service policy, the owner of an aerobic treatment system for a single family residence shall either obtain a maintenance contract within 30 days or maintain the system personally.

Upon sale or transfer of the above-described property, the permit for the OSSF shall be transferred to the buyer or new owner. A copy of the planning materials for the OSSF can be obtained from the Comal County Engineer's Office.

WITNESS BY HAND(S) ON THIS 18th DAY OF September, 20 19

Kyle Woodrom
Owner(s) signature(s)

Kyle Woodrom - MANAGER
Owner (s) Printed name (s)

Kyle Woodrom SWORN TO AND SUBSCRIBED BEFORE ME ON THIS 18th DAY OF September, 20 19

[Signature]
Notary Public Signature

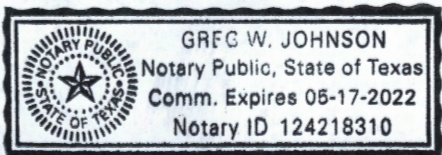

(Notary Seal Here)

THIS AREA FOR COMAL COUNTY USES ONLY

Filed and Recorded
Official Public Records
Bobbie Koepf, County Clerk
Comal County, Texas
09/20/2019 01:26:13 PM
TERRI 1 Page(s)
201906033572



Bobbie Koepf

WASTEWATER TREATMENT FACILITY MONITORING AGREEMENT

Regulatory Authority COMAL
Block Creek Aerobic Services, LLC
444 A Old Hwy #9
Comfort, TX 78013
Off. (830) 995-3189
Fax. (830) 995-4051

Permit/License Number _____
Customer SMITHWOOD CONSTRUCTION, LLC
Site Address 2244 DEER RUN RIDGE
City NEW BRAUNFELS, Zip 78132
Mailing Address 2247 GRANADA HILLS, NB, TX 78132
County COMAL Map # 391 D5
Phone 830-837-8853
Email smithwoodconstruction@gmail.com

RECEIVED
SEP 20 2019

2 YEAR CONTRACT
2 YEAR WARRANTY ON PARTS AND LABOR

Subd/Legal: RIVER CHASE, UNIT 10, LOT 1615 COUNTY ENGINEER

I. General: This Work for Hire Agreement (hereinafter referred to as "Agreement") is entered into by and between SMITHWOOD CONSTRUCTION, LLC (hereinafter referred to as "Customer") and Block Creek Aerobic Services, LLC. By this agreement, Block Creek Aerobic Services, LLC and its employees (hereinafter inclusively referred to as "Contractor") agree to render services at the site address stated above, as described herein, and the Customer agrees to fulfill his/her/their responsibilities, as described herein.

II. Effective Date:

This Agreement commences on LTO and ends on _____ for a total of two (2) years (initial agreement) or one (1) year (thereafter). If this is an initial agreement (new installation), the Customer shall notify the Contractor within two (2) business days of the system's first use to establish the date of commencement. If no notification is received by Contractor within ninety (90) days after completion of installation or where county authority mandates, the date of commencement will be the date the "License to operate" (Notice of Approval) was issued by the permitting authority. This agreement may or may not commence at the same time as any warranty period of installed equipment, but in no case shall it extend the specified warranty.

III. Termination of Agreement:

This Agreement may be terminated by either party for any reason, including for example, substantial failure of either party to perform in accordance with the terms of this Agreement, without fault or liability of the terminating party. The terminating party must provide written notice to the non-terminating party thirty (30) days prior to the termination of this Agreement. If this Agreement is terminated, Contractor will be paid at the rate of \$75.00 per hour for any work performed and for which compensation has not been received. After the deduction of all outstanding charges, any remaining monies from prepayment for services will be refunded to customer within thirty (30) days of termination of this Agreement. Either party terminating this Agreement for any reason, including non-renewal, shall notify in writing the equipment manufacturer and the appropriate regulatory agency a minimum of thirty (30) days prior to the date of such termination. Nonpayment of any kind shall be considered breach of contract and a termination of contract.

IV. Services:

Contractor will:

- a. Inspect and perform routine upkeep on the On-Site Sewage Facility (hereinafter referred to as OSSF) as recommended by the treatment system manufacturer, and required by state and/or local regulation, for a total of three visits to site per year. The list of items checked at each visit shall be the: control panel, Electrical circuits, timer, Aeration including compressor and diffusers, CFM/PSI measured, lids safety pans, pump, compressor, sludge levels, and anything else required as per the manufacturer.
- b. Provide a written record of visits to the site by means of an inspection tag attached to or contained in the control panel.
- c. Repair or replace, if Contractor has the necessary materials at site, any component of the OSSF found to be failing or inoperative during the course of a routine monitoring visit. If such services are not covered by warranty, and the service(s) cost less than \$100.00, Customer hereby authorizes Contractor to perform the service(s) and bill Customer for said service(s). When service costs are greater than \$100.00, or if contractor does not have the necessary supplies at the site, Contractor will notify Customer of the required service(s) and the associated cost(s). Customer must notify Contractor of arrangements to affect repair of system with in two (2) business days after said notification.
- d. Provide sample collection and laboratory testing of TSS and BOD on a yearly basis (commercial systems only).
- e. Forward copies of this Agreement and all reports to the regulatory agency and the Customer.
- f. Visit site in response to Customer's request for unscheduled services within forty-eight (48) hours of the date of notification (weekends and holidays excluded) of said request. Unless otherwise covered by warranty, costs for such unscheduled responses will be billed to Customer.

kw

BS

Customer's Initials



Contractor's Initials

V. Disinfection:

Not required; required. The responsibility to maintain the disinfection device(s) and provide any necessary chemicals is that of the Customer.

RECEIVED

VI. Electronic Monitoring:

Electronic Monitoring is not included in this Agreement.

SEP 20 2019

VII. Performance of Agreement:

Commencement of performance by Contractor under this Agreement is contingent on the following conditions:

a. If this is an initial Agreement (new installation):

I. Contractor's receipt of a fully executed original copy or facsimile of this agreement and all documentation requested by Contractor.

If the above conditions are not met, Contractor is not obligated to perform any portion of this Agreement.

COUNTY ENGINEER

VIII. Customer's Responsibilities:

The customer is responsible for each and all of the following:

a. Provide all necessary yard or lawn maintenance and removal of all obstacles, including but not limited to dogs and other animals, vehicles, trees, brush, trash, or debris, as needed to allow the OSSF to function properly, and to allow Contractor safe and easy access to all parts of the OSSF.

b. Protect equipment from physical damage including but not limited to that damage caused by insects.

c. Maintain a current license to operate, and abide by the conditions and limitations of that license, and all requirements for and OSSF from the State and/or local regulatory agency, whichever requirements are more stringent, as well as the proprietary system's manufacturer recommendations.

d. Notify Contactor immediately of any and all alarms, and/or any and all problems with, including failure of, the OSSF.

e. Provide, upon request by Contractor, water usage records for the OSSF so that the Contractor can perform a proper evaluation of the performance of the OSSF.

f. Allow for samples at both the inlet and outlet of the OSSF to be obtained by Contractor for the purpose of evaluating the OSSF's performance. If these samples are taken to a laboratory for testing, with the exception of the service provided under Section IV (d) above, Customer agrees to pay Contractor for the sample collection and transportation, portal to portal, at a rate of \$35.00 per hour, plus the associated fees for laboratory testing.

g. Prevent the backwash or flushing of water treatment or conditioning equipment from entering the OSSF.

h. Prevent the condensation from air conditioning or refrigeration units, or the drains of icemakers, from hydraulically overloading the aerobic treatment units. Drain lines may discharge into the surface application pump tank if approved by system designer.

i. Provide for pumping and cleaning of tanks and treatment units, when and as recommended by Contactor, at Customer's expense.

j. Maintain site drainage to prevent adverse effects on the OSSF.

k. Pay promptly and fully, all Contractor's fees, bills, or invoices as described herein.

IX. Access by Contractor:

Contractor is hereby granted an easement to the OSSF for the purpose of performing services described herein. Contractor may enter the property during Contractor's normal business hours and/or other reasonable hours without prior notice to Customer to perform the Services and/or repairs described herein. Contractor shall have access to the OSSF electrical and physical components. Tanks and treatment units shall be accessible by means of man ways, or risers and removable covers, for the purpose of evaluation as required by State and/or local rules and the proprietary system manufacturer. It is Customers responsibility to keep lids exposed and accessible at all times.

X. Limit of Liability:

Contractor shall not be held liable for any incidental, consequential, or special damages, or for economic loss due to expense, or for loss of profits or income, or loss of use to Customer, whether in contract tort or any other theory. In no event shall Contractor be liable in an amount exceeding the total Fee for Services amount paid by Customer under this Agreement.

XI. Indemnification:

Customer (whether one or more) shall and does hereby agree to indemnify, hold harmless and defend Contractor and each of its successors, assigns, heirs, legal representatives, devisees, employees, agents and/or counsel (collectively "Indemnitees") from and against any and all liabilities, claims, damages, losses, liens, causes of action, suits, fines, judgments and other expenses (including, but not limited to, attorneys' fees and expenses and costs of investigation), of any kind, nature or description, (hereinafter collectively referred to as "Liabilities") arising out of, caused by, or resulting, in whole or in part, from this Agreement.

 KW

Customer's Initials



BS

Contractor's Initials

SEP 20 2019

COUNTY ENGINEER

THIS INDEMNIFICATION APPLIES EVEN IF SUCH LIABILITIES ARE CAUSED BY THE CONCURRENT OR CONTRIBUTORY NEGLIGENCE OR BY THE STRICT LIABILITY OF ANY INDEMNITEE.

Customer hereby waives its right of recourse as to any Indemnatee when Indemnification applies, and Customer shall require its insurer(s) to waive its/their right of subrogation to the extent such action is required to render such waiver of subrogation effective. Customer shall be subrogated to Indemnitees with respect to all rights Indemnitees may have against third parties with respect to matters as to which Customer provides indemnity and/or defense to Indemnitees. No Indemnification is provided to Indemnitees when the liability or loss results from (1) the sole responsibility of such Indemnatee; or, (2) the willful misconduct of such Indemnatee. Upon irrevocable acceptance of this Indemnification obligation, Customer, in its sole discretion, shall select and pay counsel to defend Indemnitees of and from any action that is subject to this Indemnification provision. Indemnitees hereby covenant not to compromise or settle any claim or cause of action for which Customer has provided Indemnification without the consent of Customer.

XII. Severability:

If any provision of the "Proposal and Contract" shall be held to be invalid or unenforceable for any reason, the remaining provisions shall continue to be valid and enforceable. If a court finds that any provision of the "Agreement" is invalid or unenforceable, but that by limiting such provision it would become valid and enforceable, then such provision shall be deemed to be written, construed, and enforced as so limited.

XIII. Fee for Services:

The Fee for Services does not include any fees for equipment, material, labor necessary for non-warranty repairs, unscheduled inspections, or Customer requested visits to the site.

XIV. Payment:

Full payment is due upon execution of this Agreement (Required of new Customer). For any other service(s) or repair(s) provided by Contractor the Customer shall pay the invoice(s) for said service(s) or repair(s) within thirty (30) days of the invoice date. The Contractor shall mail all invoices on the date of invoice. All payments not received within thirty (30) days from the invoice date will be subject to a \$29.00 late penalty and a 1.5% per month carrying charge, as well as any reasonable attorney's fees, and all collection and court costs incurred by Contractor in collection of unpaid debt(s). Contractor may terminate contract at any time for nonpayment for services. Any check returned to Contractor for any reason will be assessed a \$30.00 return check fee.

XV. Application or Transfer of payment:

The fees paid for this agreement may be transferred to subsequent property owner(s); however, this Agreement is not transferable. Customer shall advise the subsequent property owner(s) of the State requirement that they sign a replacement agreement authorizing Contractor to perform the herein described Services, and accepting Customer's Responsibilities. This replacement Agreement must be signed and received in Contractor's offices within ten (10) business days of date of transfer of property ownership. Contractor will apply all funds received from Customer first to any past due obligation arising from this Agreement including late fees or penalties, return check fees, and/or charges for services or repairs not paid within thirty (30) days of invoice date. Any remaining monies shall be applied to the funding of the replacement Agreement. The consumption of funds in this manner may cause a reduction in the termination date of effective coverage per this Agreement. See Section IV.

XVI. Entire Agreement:

This agreement contains the entire Agreement of the parties, and there are no other conditions in any other agreement, oral or written.

Burt S. Indestick
Block Creek Aerobic Services, LLC,
Contractor
MC# 0000042 and MC#0000002

Kyle W. [Signature] 9/18/19
Customer Signature Date

KW

Customer's Initials



BS

Contractor's Initials

Greg W. Johnson, P.E.
170 Hollow Oak
New Braunfels, Texas 78132
830/905-2778

September 5, 2019

Comal County Office of Environmental Health
195 David Jonas Drive
New Braunfels, Texas 78132-3760

RE- SEPTIC DESIGN
2244 DEER RUN RIDGE
RIVER CHASE, UNIT 10, LOT 1615
NEW BRAUNFELS, TX 78132
SMITHWOOD CONSTRUCTION, LLC

RECEIVED
SEP 20 2019
COUNTY ENGINEER

Ms. Brenda Ritzen/Sandra Hernandez,

The referenced property is located within the Edwards Aquifer Recharge Zone. This OSSF design will comply with requirements in the WPAP.

Temporary erosion and sedimentation controls should be utilized as necessary prior to construction. If any sensitive feature (caves, solution cavities, sink holes, etc.) is discovered during construction, activities must be suspended immediately and the applicant or his agent must immediately notify the TCEQ Regional Office. After that operations can only proceed after the Executive Director approves required additional engineered impact plans.

Designed in accordance with Chapter 285, Subchapter D, §285.40, 285.41, & 285.42, Texas Commission on Environmental Quality (Effective December 29, 2016).

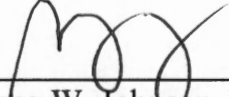
 09/05/19

Greg W. Johnson, P.E. No. 67587 / F#2585
170 Hollow Oak
New Braunfels, Texas 78132 - 830/905-2778



**ON-SITE SEWERAGE FACILITY
SOIL EVALUATION REPORT INFORMATION**

Date Soil Survey Performed: September 04, 2019

Site Location: RIVER CHASE, UNIT 10, LOT 1615

Proposed Excavation Depth: N/A

Requirements:

At least two soil excavations must be performed on the site, at opposite ends of the proposed disposal area. Locations of soil boring or dug pits must be shown on the site drawing. For subsurface disposal, soil evaluations must be performed to a depth of at least two feet below the proposed excavation depth. For surface disposal, the surface horizon must be evaluated. Describe each soil horizon and identify any restrictive features on the form. Indicate depths where features appear.

RECEIVED
SEP 20 2019

SOIL BORING NUMBER		SURFACE EVALUATION				
Depth (Feet)	Texture Class	Soil Texture	Gravel Analysis	Drainage (Mottles/ Water Table)	Restrictive Horizon	Observations
0	IV	CLAY	N/A	NONE OBSERVED	LIMESTONE @ 8"	BROWN
1						
2						
3						
4						
5						

COUNTY ENGINEER

SOIL BORING NUMBER		SURFACE EVALUATION				
Depth (Feet)	Texture Class	Soil Texture	Gravel Analysis	Drainage (Mottles/ Water Table)	Restrictive Horizon	Observations
0	SAME		AS		ABOVE	
1						
2						
3						
4						
5						

I certify that the findings of this report are based on my field observations and are accurate to the best of my ability

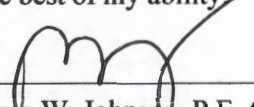

Greg W. Johnson, P.E. 67587-F2585, S.E. 11561

09/04/19

Date

OSSF SOIL EVALUATION REPORT INFORMATION

Date: September 05, 2019

Applicant Information:

Name: SMITHWOOD CONSTRUCTION, LLC.
Address: 2247 GRANADA HILLS
City: NEW BRAUNFELS State: TEXAS
Zip Code: 78132 Phone: (830) 837-8853

Site Evaluator Information:

Name: Greg W. Johnson, P.E., R.S., S.E. 11561
Address: 170 Hollow Oak
City: New Braunfels State: Texas
Zip Code: 78132 Phone & Fax (830)905-2778

Property Location:

Lot 1615 Unit 10 Blk _____ Subd. RIVER CHASE
Street Address: 2244 DEER RUN RIDGE
City: NEW BRAUNFELS Zip Code: 78132
Additional Info.: _____

Installer Information:

Name: _____
Company: _____
Address: _____
City: _____ State: _____
Zip Code: _____ Phone _____

Topography: Slope within proposed disposal area: 3 %
Presence of 100 yr. Flood Zone: YES _____ NO X
Existing or proposed water well in nearby area: YES _____ NO X
Presence of adjacent ponds, streams, water impoundments: YES _____ NO X
Presence of upper water shed: YES _____ NO X
Organized sewage service available to lot: YES _____ NO X

RECEIVED

SEP 20 2019

COUNTY ENGINEER

Design Calculations for Aerobic Treatment with Spray Irrigation:

Commercial

Q = _____ GPD _____

Residential Water conserving fixtures to be utilized? Yes X No _____

Number of Bedrooms the septic system is sized for: 4 Total sq. ft. living area 2358

Q gal/day = (Bedrooms +1) * 75 GPD - (20% reduction for water conserving fixtures)

Q = (4 +1)*75-(20%)= 300

Trash Tank Size 353 Gal.

TCEQ Approved Aerobic Plant Size 600 G.P.D.

Req'd Application Area = Q/Ri = 300 / 0.064 = 4688 sq. ft.

Application Area Utilized = 4825 sq. ft.

Pump Requirement 12 Gpm @ 41 Psi (Redjacket 0.5 HP 18 G.P.M. series or equivalent)

Dosing Cycle: _____ ON DEMAND or X TIMED TO DOSE IN PREDAWN HOURS

Pump Tank Size = 768 Gal. 14.5 Gal/inch.

Reserve Requirement = 100 Gal. 1/3 day flow.

Alarms: Audible & Visual High Water Alarm & Visual Air Pump malfunction

With Chlorinator NSF/TCEQ APPROVED

SCH-40 or SDR-26 3" or 4" sewer line to tank

Two way cleanout

Pop-up rotary sprinkler heads w/ purple non-potable lids

1" Sch-40 PVC discharge manifold

APPLICATION AREA SHOULD BE SEEDED AND MAINTAINED WITH VEGETATION.

I HAVE PERFORMED A THOROUGH INVESTIGATION BEING A REGISTERED PROFESSIONAL ENGINEER AND SITE EVALUATOR IN ACCORDANCE WITH CHAPTER 285, SUBCHAPTER D, §285.30, & §285.40 (REGARDING RECHARGE FEATURES), TEXAS COMMISSION OF ENVIRONMENTAL QUALITY (EFFECTIVE DECEMBER 29, 2016)

GREG W. JOHNSON, P.E. F#002585 - S.E. 11561

09/05/19
DATE



FIRM #2585

DEER RUN RIDGE

130.00'

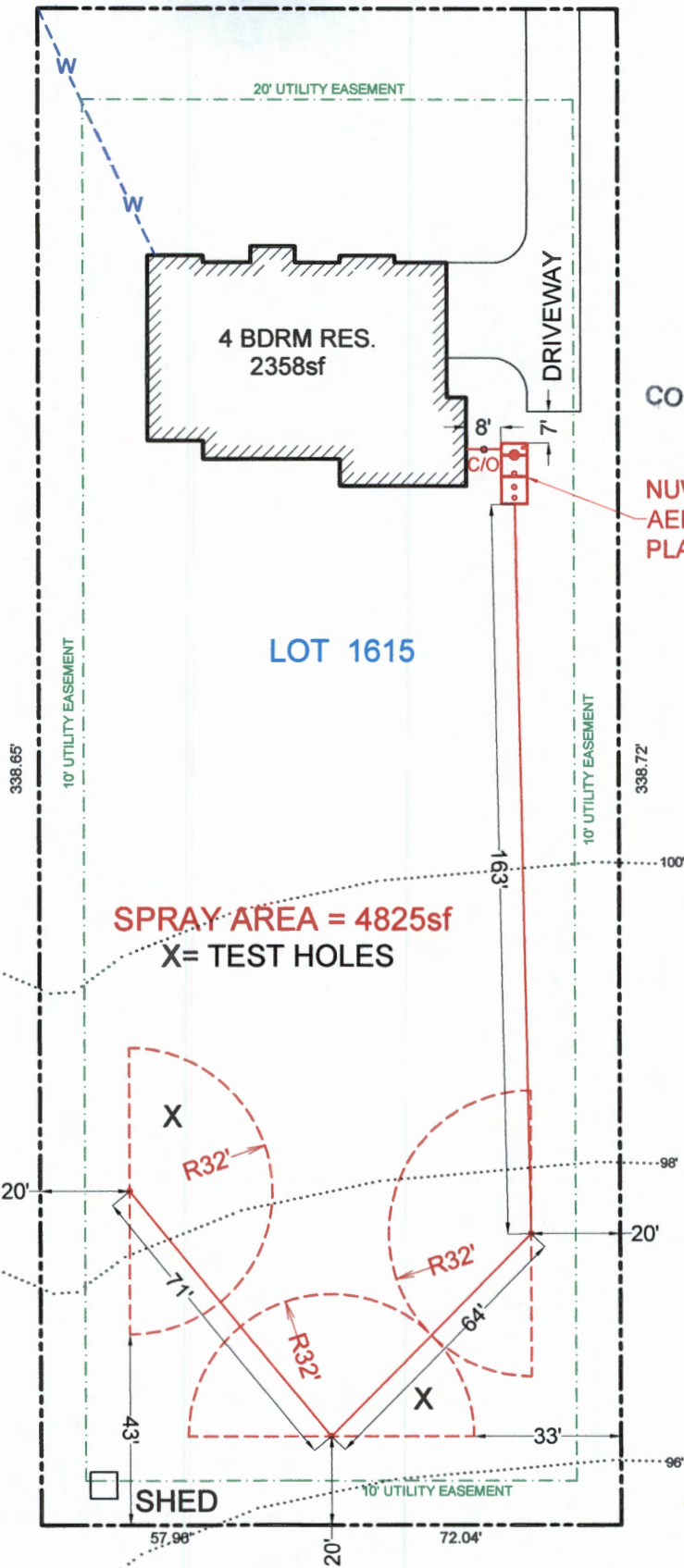

RECEIVED
SEP 20 2019
COUNTY ENGINEER

NUWATER B 550 PC
AEROBIC TREATMENT
PLANT



OWNER: SMITHWOOD CONSTRUCTION, LLC.		DRAWN BY: EJS III	
STREET ADDRESS: 2244 DEER RUN RIDGE			
LEGAL DESC: RIVER CHASE	UNIT/SECTION/PHASE: 10	BLOCK:	LOT: 1615
PREPARED BY: GREG W. JOHNSON, P.E. F#002585	SCALE: 1"=40'	DATE: 9/5/2019	REVISED:

TANK NOTES:

Tanks must be set to allow a minimum of 1/8" per foot fall from the residence.

Tightlines to the tank shall be SCH-40 PVC

RECEIVED

SEP 20 2019

A two way sanitary tee is required between residence and tank.

COUNTY ENGINEER

A minimum of 4" of sand, sandy loam, clay loam free of rock shall be placed under and around tanks

ALL WIRING MUST BE IN COMPLIANCE WITH THE MOST RECENT NATIONAL ELECTRIC CODE

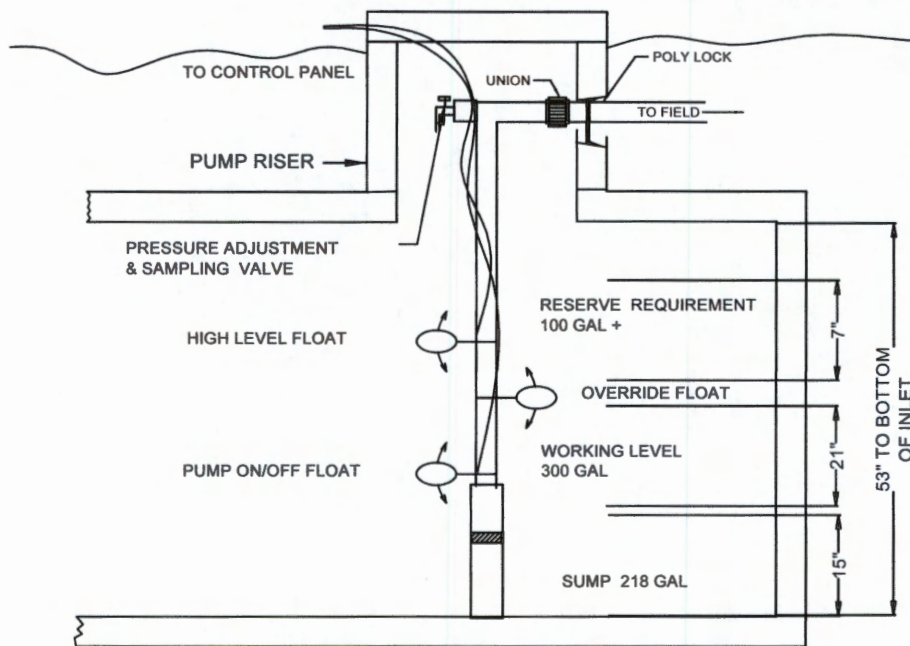

F-2585

09/05/19

**TYPICAL PUMP TANK CONFIGURATION
NU-WATER 550PC -400PT 768 GAL PUMP TANK**

391



RECEIVED
SEP 20 2019
COUNTY ENGINEER

78132

COMAL COUNTY

CONTINUED ON MAP 390

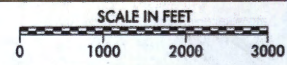
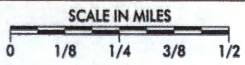
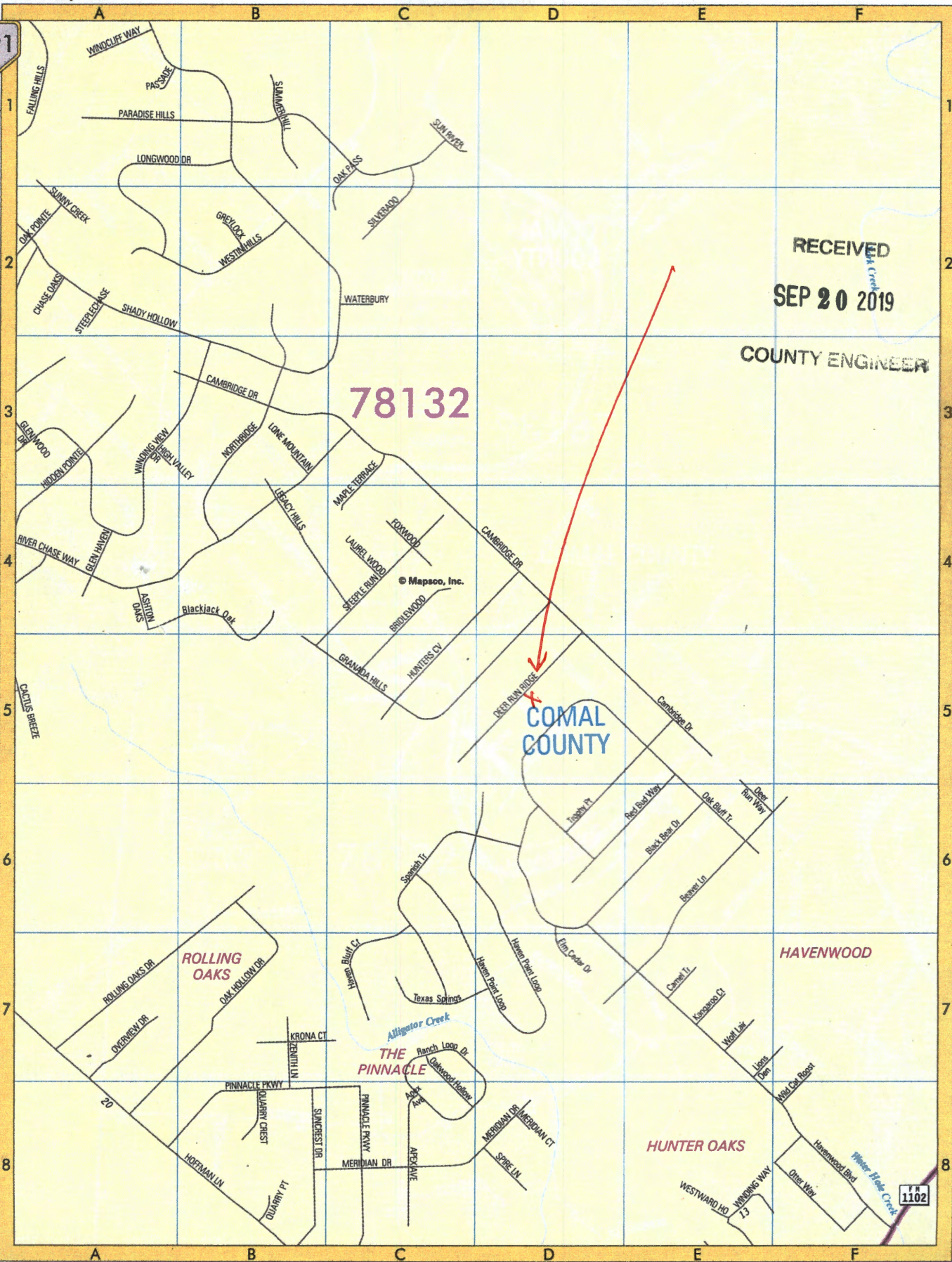

Alamo Title Co. GF# 4000141900401

NOTICE OF CONFIDENTIALITY RIGHTS. IF YOU ARE A NATURAL PERSON, YOU MAY REMOVE OR STRIKE ANY OR ALL OF THE FOLLOWING INFORMATION FROM ANY INSTRUMENT THAT TRANSFERS AN INTEREST IN REAL PROPERTY BEFORE IT IS FILED FOR RECORD IN THE PUBLIC RECORDS: YOUR SOCIAL SECURITY NUMBER OR YOUR DRIVER'S LICENSE NUMBER.

GENERAL WARRANTY DEED

STATE OF TEXAS

§
§
§

KNOW ALL MEN BY THESE PRESENTS:

COUNTY OF COMAL

Date: June 14, 2019

Grantor: JACQUELINE W. HOLLIDAY

Grantor's Mailing Address:

2240 Deer Run Ridge
New Braunfels, Texas 78132
Comal County

Grantee: SMITHWOOD CONSTRUCTION, LLC, a Texas limited liability company

Grantee's Mailing Address:

2247 Granada Hills
New Braunfels, Texas 78132
Comal County

Consideration:

TEN AND NO/100 DOLLARS (\$10.00) and other good and valuable consideration.

Property (including any improvements):

Lot 1615, RIVER CHASE UNIT 10, Comal County, Texas, according to plat thereof recorded in Document No. 200606053888, Map and Plat Records of Comal County, Texas.

Reservations from Conveyance: None.

Exceptions to Conveyance and Warranty:

This conveyance is made and accepted subject to all validly existing conditions, restrictions, reservations, declarations, exceptions, easement grants, set-backs, assessments, maintenance and / or association charges and ordinances, affecting the property conveyed, if any, appearing in the public records; and all leases, grants, exceptions or reservations of coal, lignite, oil, gas and other minerals, together with all rights, privileges, and immunities relating thereto, appearing in the public records; and standby fees, taxes, and assessments by any

RECEIVED
SEP 20 2019
COUNTY ENGINEER

taxing authority for the 2019 tax year, and subsequent taxes and assessments by any taxing authority for prior years due to change in land usage or ownership.

Grantee, by its acceptance hereof, agrees to be solely responsible for payment of all ad valorem taxes pertaining to the Property for the calendar year 2019 and subsequent years.

Grantor, for the Consideration and subject to the Reservations from Conveyance and the Exceptions to Conveyance and Warranty, GRANTS, SELLS, and CONVEYS to Grantee the Property, together with all and singular the rights and appurtenances thereto in any way belonging, to have and to hold it to Grantee and Grantee's heirs, successors, and assigns forever. Grantor binds Grantor and Grantor's heirs and successors to WARRANT AND FOREVER DEFEND all and singular the Property to Grantee and Grantee's heirs, successors, and assigns against every person whomsoever lawfully claiming or to claim the same or any part thereof, except as to the Reservations from Conveyance and the Exceptions to Conveyance and Warranty.

When the context requires, singular nouns and pronouns include the plural.

[signature(s) on following page(s)]

RECEIVED

SEP 20 2019

COUNTY ENGINEER

UNOFFICIAL

Executed effective as of the date first set forth herein.

GRANTOR:

Jacqueline W. Holliday
JACQUELINE W. HOLLIDAY

RECEIVED

SEP 20 2019

COUNTY ENGINEER

STATE OF Texas §
COUNTY OF Comal §

This instrument was acknowledged before me on June 14, 2019, by JACQUELINE W. HOLLIDAY, an individual.

Kay Macdonald
Notary Public, State of _____

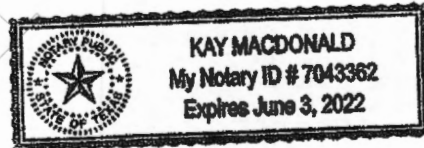

AFTER RECORDING RETURN TO:

SMITHWOOD CONSTRUCTION, LLC
2247 Granada Hills
New Braunfels, Texas 78132

After Recording Return to:
Alamo Title Company
494 South Seguin St., Ste 100
New Braunfels, TX 78130

Filed and Recorded
Official Public Records
Bobbie Koepp, County Clerk
Comal County, Texas
06/14/2019 02:45:48 PM
LAURA 3 Pages(s)
201906020498



Bobbie Koepp

Block Creek Concrete Products, LLC
444 A Old Hwy No 9
Comfort, TX 78013

Phone: (830) 995-3189
Fax: (830) 995-4051

To: Jerry Ruiz
2244 Deer Run Ridge
New Braunfels, TX 78132

Printed: 3/9/2020
Site: 2244 Deer Run Ridge
New Braunfels, TX 78132
(830) 387-1947

Permit #: 109737

Agency: Comal County
County: Comal Sub: River Chase
Mfg / Brand: Advantage Wastewater LLC - Nu Water
Treatment Type: Aerobic With Chlorine System S/N: B38124
Disposal: Surface Application

Customer ID: 6818
Contract Dates: 11/20/2019 - 11/20/2021
Scheduled Date: 3/20/2020 Inspection 1 of 6
Installed: 11/13/2019
Warranty End: 11/13/2021
GPS Coordinates - Latitude: 29.80768 Longitude: -98.07565

Service Type: Scheduled Inspection

Visit Date: 3/9/2020 Time In: 5:20 Out: 5:47

Method: Grab

Technician: Alejandro Gonzalez

Maint. Provider: Rudy Carson

Aerators: Operational

Filters: Operational

Irrigation Pumps: Operational

Disinfection Device: Operational

Chlorine Supply: Operational

Chlorine Residual: 0.1mg/L

Sludge Levels

For Tank 1: 13

For Tank 2: 0"

For Tank 3: 0"

CFM: 2.0

Air Filter: Good

Tank Lid / Riser: Secured

Electric Circuits: Operational

Distribution System: Operational

Sprayfield Veg: Operational

Color: Good

Odor: Good

Alarm: Operational

PSI Pressure: 3.0

Comments

- Technician Secured the Tank Lid and/or Riser prior to leaving location. Reset timer. - Cleaned compressor filter. Cleaned sprinklers. Arrived at residents with red light, diagnosed and found that floats were loose. Reziptied floats and sprinklers started spraying. Red light is now off.

Service Completed

Insp ID #: 90714

Provider:

Rudy Carson

License #: MP0002036

Rudy Carson

Rudy Carson

Technician:

Alejandro Gonzalez

License #: MT0000996

Expires:

Alejandro Gonzalez

Block Creek Concrete Products, LLC
444 A Old Hwy No 9
Comfort, TX 78013

Phone: (830) 995-3189
Fax: (830) 995-4051

To: Jerry Ruiz
2244 Deer Run Ridge
New Braunfels, TX 78132

Printed: 7/23/2020
Site: 2244 Deer Run Ridge
New Braunfels, TX 78132
(830) 387-1947

Permit #: 109737

Agency: Comal County

County: Comal

Mfg / Brand: Advantage Wastewater LLC - Nu Water

Treatment Type: Aerobic With Chlorine System S/N: B38124

Disposal: Surface Application

Sub: River Chase

Customer ID: 6818

Contract Dates: 11/20/2019 - 11/20/2021

Scheduled Date: 7/20/2020

Inspection 2 of 6

Installed: 11/13/2019

Warranty End: 11/13/2021

GPS Coordinates - Latitude: 29.80768 Longitude: -98.07565

Service Type: Scheduled Inspection

This counts as a type of "Scheduled Inspection"

Visit Date: 7/23/2020

Time In: 230

Out: 245

Entered By: Alex Seidensticker

Method: Grab

Technician: Alex Seidensticker

Maint. Provider: Rudy Carson

Aerators: Operational

Filters: Operational

Irrigation Pumps: Operational

Disinfection Device: Operational

Chlorine Supply: Operational

Chlorine Residual: 0.6mg/L

Sludge Levels

For Tank 1: 13

For Tank 2: 0"

For Tank 3: 0"

CFM: 2.0

Tank Lid / Riser: Secured

Electric Circuits: Operational

Distribution System: Operational

Sprayfield Veg: Operational

Color: Good

Odor: Good

Alarm: Operational

PSI Pressure: 3.1

Comments

- Technician Secured the Tank Lid and/or Riser prior to leaving location. 4" of scum in pretreatment. - Cleaned compressor filter. Reset timer. - Secured system in the on position with a lock bolt.

Service Completed

Insp ID #:96109

Provider: *Rudy Carson*

Technician: **Alex Seidensticker**

License #: MP0002036

License #: MP0001961

Expires: 9/30/2021

Rudy Carson
Rudy Carson

A.S

Block Creek Concrete Products, LLC
444 A Old Hwy No 9
Comfort, TX 78013

Phone: (830) 995-3189
Fax: (830) 995-4051

To: Jerry Ruiz
2244 Deer Run Ridge
New Braunfels, TX 78132

Printed: 11/9/2020
Site: 2244 Deer Run Ridge
New Braunfels, TX 78132
(830) 387-1947

Permit #: **109737**

Agency: Comal County
County: Comal Sub: River Chase
Mfg / Brand: Advantage Wastewater LLC - Nu Water
Treatment Type: Aerobic With Chlorine System S/N: B38124
Disposal: Surface Application

Customer ID: 6818
Contract Dates: 11/20/2019 - 11/20/2021
Scheduled Date: 11/20/2020 Inspection 3 of 6
Installed: 11/13/2019
Warranty End: 11/13/2021
GPS Coordinates - Latitude: 29.80768 Longitude: -98.07565

Service Type: Scheduled Inspection

This counts as a type of "Scheduled Inspection"

Visit Date: 11/9/2020

Time In: 9:30am

Out: 9:45am

Entered By: Alejandro Gonzalez

Method: Grab

Technician: Alejandro Gonzalez

Maint. Provider: Rudy Carson

Aerators: Operational

Filters: Operational

Irrigation Pumps: Operational

Disinfection Device: Operational

Chlorine Supply: Operational

Chlorine Residual: 1.5mg/L

Sludge Levels

For Tank 1: 14

For Tank 2: 12

For Tank 3: 0"

Air Filter: Good

Tank Lid / Riser: Secured

Electric Circuits: Operational

Distribution System: Operational

Sprayfield Veg: Operational

Color: Good

Odor: Good

Alarm: Operational

Comments

- Technician Secured the Tank Lid and/or Riser prior to leaving location.

Service Completed

Insp ID #: 101445

Provider: *Rudy Carson*

Technician: *Alejandro Gonzalez*

License #: MP0002036

License #: MT0000996

Expires:

Rudy Carson
Rudy Carson

Alejandro Gonzalez

Block Creek Concrete Products, LLC
444 A Old Hwy No 9
Comfort, TX 78013

Phone: (830) 995-3189
Fax: (830) 995-4051

To: Jerry Ruiz
2244 Deer Run Ridge
New Braunfels, TX 78132

Printed: 3/11/2021
Site: 2244 Deer Run Ridge
New Braunfels, TX 78132
(830) 387-1947

Permit #: **109737**

Agency: Comal County
County: Comal Sub: River Chase
Mfg / Brand: Advantage Wastewater LLC - Nu Water
Treatment Type: Aerobic With Chlorine System S/N: B38124
Disposal: Surface Application

Customer ID: 6818
Contract Dates: 11/20/2019 - 11/20/2021
Scheduled Date: 3/20/2021 Inspection 4 of 6
Installed: 11/13/2019
Warranty End: 11/13/2021
GPS Coordinates - Latitude: 29.80768 Longitude: -98.07565

Service Type: Scheduled Inspection

✓ This counts as a type of "Scheduled Inspection"

Visit Date: 3/11/2021 Time In: 1155 Out: 1210

Entered By: Cody Ryan Jurgensen

Method: Grab

Technician: Cody Ryan Jurgensen

Maint. Provider: Burt Seidensticker

Aerators: Operational
Filters: Operational
Irrigation Pumps: Operational
Disinfection Device: Operational
Chlorine Supply: Operational
Chlorine Residual: .77

Sludge Levels
For Tank 1: 24"
For Tank 2: 0"
For Tank 3: 0"

CFM: 3.0

Tank Lid / Riser: Secured

Electric Circuits: Operational
Distribution System: Operational
Sprayfield Veg: Operational

Color: Bad
Odor: Good

Alarm: Operational PSI Pressure: 3.2

Comments

✓ Service Completed

- Technician Secured the Tank Lid and/or Riser prior to leaving location. - Cleaned compressor filter - observed automatic toilet bowl cleaner throughout system please don't use do to the fact it kills the good bacteria in your system - Scum in pretreatment is trace - Secured system in the on position with a lock bolt

Owner signature:

Insp ID #: 106330

Provider: *Burt Seidensticker*

Technician: *Cody Ryan Jurgensen*

License Info: MP0000002 Expires:

License Info: MT0001766 Expires: 9/30/2022

Block Creek Concrete Products, LLC
444 A Old Hwy No 9
Comfort, TX 78013

Phone: (830) 995-3189
Fax: (830) 995-4051

To: Jerry Ruiz
2244 Deer Run Ridge
New Braunfels, TX 78132

Printed: 7/26/2021
Site: 2244 Deer Run Ridge
New Braunfels, TX 78132
(830) 387-1947

Permit #: **109737**

Agency: Comal County
County: Comal Sub: River Chase
Mfg / Brand: Advantage Wastewater LLC - Nu Water
Treatment Type: Aerobic With Chlorine System S/N: B38124
Disposal: Surface Application

Customer ID: 6818
Contract Dates: 11/20/2019 - 11/20/2021
Scheduled Date: 7/20/2021 Inspection 5 of 6
Installed: 11/13/2019
Warranty End: 11/13/2021
GPS Coordinates - Latitude: 29.80768 Longitude: -98.07565

Service Type: Scheduled Inspection

✓ This counts as a type of "Scheduled Inspection"
Entered By: Jason K Stanberry

Visit Date: 7/26/2021 Time In: 1pm Out: 130pm

Method: Grab

Technician: Jason K Stanberry

Maint. Provider: Rudy Carson

Aerators: Operational

Filters: Operational

Irrigation Pumps: Operational

Disinfection Device: Operational

Chlorine Supply: Operational

Chlorine Residual: .40

Sludge Levels

For Tank 1: 24"

For Tank 2: 6"

For Tank 3: 0"

CFM: 3.0

Tank Lid / Riser: Secured

Insp. Port / Plug: Secured

Electric Circuits: Operational

Distribution System: Operational

Sprayfield Veg: Operational

Color: Good

Odor: Good

Alarm: Operational

PSI Pressure: 3.2

Comments

✓ Service Completed

- Technician Secured the Tank Lid and/or Riser prior to leaving location. - Inspection Port Plug was noted as Secured prior to leaving. - Scum in pretreatment is 12". Yellow jacket nest under the dog house by the aircompressor. Pulled pump, shorted pump tree, retied all floats.

Insp ID #: 111988

Provider: **Rudy Carson**

Technician: Jason K Stanberry

License Info: MP0002036 Expires:

License Info: MT0000542 Expires: 5/31/2024

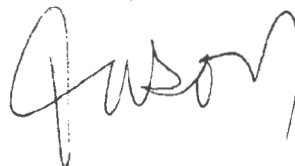

Block Creek Concrete Products, LLC
444 A Old Hwy No 9
Comfort, TX 78013

Phone: (830) 995-3189
Fax: (830) 995-4051

To: Jerry Ruiz
2244 Deer Run Ridge
New Braunfels, TX 78132

Printed: 11/3/2021
Site: 2244 Deer Run Ridge
New Braunfels, TX 78132
(830) 387-1947

Permit #: **109737**

Agency: Comal County
County: Comal
Mfg / Brand: Advantage Wastewater LLC - Nu Water
Treatment Type: Aerobic With Chlorine
Disposal: Surface Application

Sub: River Chase

System S/N: B38124

Customer ID: 6818

Contract Dates: 11/20/2019 - 11/20/2021

Scheduled Date: 11/20/2021

Inspection 6 of 6

Installed: 11/13/2019

Warranty End: 11/13/2021

GPS Coordinates - Latitude: 29.80768 Longitude: -98.07565

Service Type: Scheduled Inspection

This counts as a type of "Scheduled Inspection"

Entered By: Alejandro Gonzalez

Visit Date: 11/3/2021

Time In: 1015

Out: 1030

Method: Grab

Technician: Alejandro Gonzalez

Maint. Provider: Rudy Carson

Aerators: Operational

Filters: Operational

Irrigation Pumps: Operational

Disinfection Device: Operational

Chlorine Supply: Operational

Chlorine Residual: .7

Sludge Levels

For Tank 1: 26"

For Tank 2: 12"

For Tank 3: 0"

Air Filter: Good

Tank Lid / Riser: Secured

Insp. Port / Plug: Secured

Electric Circuits: Operational

Distribution System: Operational

Sprayfield Veg: Operational

Color: Bad

Odor: Good

Alarm: Operational

Comments

- Technician Secured the Tank Lid and/or Riser prior to leaving location. - Inspection Port Plug was noted as Secured prior to leaving. - Scum in pretreatment is 14". - Cleaned compressor filter.

Service Completed

Insp ID #: 115260

Provider: **Rudy Carson**

Technician: **Alejandro Gonzalez**

License #: MP0002036

License #: MT0000996

Expires:

Block Creek Aerobic Services, LLC
444 A Old Hwy No 9
Comfort, TX 78013

Phone: (830) 995-3189
Fax: (830) 995-4051

Customer ID

6818

Contract Period

Start Date: 11/20/2021

End Date: 11/20/2022

(830) 387-1947

To: Jerry Ruiz
2244 Deer Run Ridge
New Braunfels, TX 78132

Permit #: 109737

Site: 2244 Deer Run Ridge, New Braunfels, TX 78132
County: Comal
Installer: Dennis Varhol
Agency: Comal County
Mfg/Brand: Advantage Wastewater LLC-Nu Water-B38124

Installed: 11/13/2019
Warranty End: 11/13/2021

Block Creek Concrete Products, LLC
3 visits per year - one every 4 months
600 gallons per day

This is to Certify that the above RESIDENTIAL sewage system has an INITIAL inspections agreement per Texas Commission on Environmental Quality (TCEQ) standards for on site sewerage facilities as required.

Inspection reports by the above service company will be filed with the authorized agency as required by the TCEQ regulations. A weather proof tag or label will be attached to the controller showing the month that each inspection was made.

Items included on the Inspection Report generally include aerators, filters, irrigation pump, air compressor, disinfection device, chlorine supply, OK System light, spray field vegetation, probe, sprinkler or drip backwash.

We will visit your site within 48 hours of you notifying us of a problem

Certified Inspector:  Date: _____

Date Printed: 10/26/2021

Block Creek Aerobic Services, LLC
444 A Old Hwy No 9
Comfort, TX 78013

Phone: (830) 995-3189
Fax: (830) 995-4051

To: Jerry Ruiz
2244 Deer Run Ridge
New Braunfels, TX 78132

Printed: 10/27/2022 Main Phone: (830) 387-1947
Insp ID #: 132326 Work:
Cell Phone:
Alt Cell:

Permit #: **109737**
Agency: Comal County
County: Comal Sub: River Chase
Mfg / Brand: Advantage Wastewater LLC - Nu Water
Treatment Type: Aerobic With Chlorine System S/N: B38124
Disposal: Surface Application

Customer ID: 6818
Contract Dates: 11/20/2021 - 11/20/2022
Scheduled Date: 11/20/2022 Inspection 3 of 3
Installed: 11/13/2019
Warranty End: 11/13/2021
GPS Coordinates: Latitude: 29.80768 Longitude: -98.07565

Service Type: Scheduled Inspection

Visit Date: **10/27/2022** Time In: Out: **2:05P**

This counts as a type of "Scheduled Inspection"
Entered By: **Trenton L Soldan**

Method: **Grab**
Technician: Trenton L Soldan
Maint. Provider: Rudy Carson

**Pumping
Needed**

Aerators: Operational
Filters: Operational
Irrigation Pumps: Operational
Disinfection Device: Operational
Chlorine Supply: Operational
Chlorine Residual: .01

Sludge Levels
For Tank 1: 15
For Tank 2: 25
For Tank 3: 8

Floats: OP
Timer: OP

Electric Circuits: Operational
Distribution System: Operational
Sprayfield Veg: Operational

Tank Lid / Riser: Secured

Alarm: Operational

Comments

- Tanks 1&3 needs Pumping. - ***SYSTEM PUMPING NEEDED**** We recommend R.W. Septic their number is 830-377-3995, Ferguson & Sons septic pumping 830-431-6104 - Technician Secured the Tank Lid and/or Riser prior to leaving location. - Cleaned compressor filter - Scum in pretreatment is 22"!! - Upon arrival appeared to be no chlorine in system, Added JUST enough chlorine in system to get residual, IT IS THE HOMEOWNERS RESPONSIBILITY TO KEEP CHLORINE IN THE SYSTEM CHLORINE MUST BE ADDED IMMEDIATELY.

Service Completed

Site: 2244 Deer Run Ridge, New Braunfels, TX 78132

Provider: **Rudy Carson**

Technician: **Trenton L Soldan**

License Info: MP0002036 Expires:

License Info: MT0002287 Expires: 3/31/2025