

**Permit of Authorization to Construct an On-Site Sewage Facility  
Permit Valid For One Year From Date Issued**

Permit Number: 114291  
Issued This Date: 05/03/2022  
This permit is hereby given to: John Anca

To start construction of a private, on-site sewage facility located at:

1428 GLENWOOD LOOP  
BULVERDE, TX 78163

Subdivision: Glenwood  
Unit: 0  
Lot: 91  
Block: 0  
Acreage: 0.0000

**APPROVED MINIMUM SIZES AS PER ATTACHED DESIGN**

Type of System: Aerobic  
Surface Irrigation

This permit gives permission for the construction of the above referenced on-site facility to commence. Installation must be completed by an installer holding a valid registration card from the Texas Commission on Environmental Quality (TCEQ). Installation and inspection must comply with current TCEQ and Comal County requirements.

Call (830) 608-2090 to schedule inspections.



COMAL COUNTY  
ENGINEER'S OFFICE

# ON-SITE SEWAGE FACILITY APPLICATION

195 DAVID JONAS DR  
NEW BRAUNFELS, TX 78132  
(830) 608-2090  
WWW.CCEO.ORG

Date MARCH 21<sup>st</sup>, 2022

Permit Number 114291

## 1. APPLICANT / AGENT INFORMATION

Owner Name	<u>JOHN ANCA</u>	Agent Name	<u>Wade Cloud</u>
Mailing Address	<u>61 Redalyn dr.</u>	Agent Address	<u>PO Box 228</u>
City, State, Zip	<u>Boerne TX 78006</u>	City, State, Zip	<u>Boerne, TX 78006</u>
Phone #	<u>(210) 632-2321</u>	Phone #	<u>210.385.6396</u>
Email	<u>John.anca56@icloud.com</u>	Email	<u>wade@lonestaras.com</u>

## 2. LOCATION

Subdivision Name GLENWOOD Unit \_\_\_\_\_ Lot 91 Block \_\_\_\_\_

Survey Name / Abstract Number \_\_\_\_\_ Acreage \_\_\_\_\_

Address 1428 GLENWOOD LOOP City BOWERDE State TX Zip 78163

## 3. TYPE OF DEVELOPMENT

☒ Single Family Residential

Type of Construction (House, Mobile, RV, Etc.) HOUSE

Number of Bedrooms 3

Indicate Sq Ft of Living Area 2988 Sq Ft

☐ Non-Single Family Residential

(Planning materials must show adequate land area for doubling the required land needed for treatment units and disposal area)

Type of Facility \_\_\_\_\_

Offices, Factories, Churches, Schools, Parks, Etc. - Indicate Number Of Occupants \_\_\_\_\_

Restaurants, Lounges, Theaters - Indicate Number of Seats \_\_\_\_\_

Hotel, Motel, Hospital, Nursing Home - Indicate Number of Beds \_\_\_\_\_

Travel Trailer/RV Parks - Indicate Number of Spaces \_\_\_\_\_

Miscellaneous \_\_\_\_\_

Estimated Cost of Construction: \$ 350,000 (Structure Only)

Is any portion of the proposed OSSF located in the United States Army Corps of Engineers (USACE) flowage easement?

☐ Yes ☒ No (If yes, owner must provide approval from USACE for proposed OSSF improvements within the USACE flowage easement)

Source of Water ☒ Public ☐ Private Well

## 4. SIGNATURE OF OWNER

By signing this application, I certify that:

- The completed application and all additional information submitted does not contain any false information and does not conceal any material facts. I certify that I am the property owner or I possess the appropriate land rights necessary to make the permitted improvements on said property.
- Authorization is hereby given to the permitting authority and designated agents to enter upon the above described property for the purpose of site/soil evaluation and inspection of private sewage facilities..
- I understand that a permit of authorization to construct will not be issued until the Floodplain Administrator has performed the reviews required by the Comal County Flood Damage Prevention Order.
- I affirmatively consent to the online posting/public release of my e-mail address associated with this permit application, as applicable.

X [Signature]  
Signature of Owner

March 21<sup>st</sup>, 2022

**\*\*\* COMAL COUNTY OFFICE OF ENVIRONMENTAL HEALTH \*\*\***  
**APPLICATION FOR PERMIT FOR AUTHORIZATION TO CONSTRUCT AN**  
**ON-SITE SEWAGE FACILITY AND LICENSE TO OPERATE**

Planning Materials & Site Evaluation as Required Completed By Wade A. Cloud, R.S.

System Description Aerobic Treatment, Surface Application

Size of Septic System Required Based on Planning Materials & Soil Evaluation

Tank Size(s) (Gallons) NuWater B-550, 600 GPD Absorption/Application Area (Sq Ft) 4687.5, Actual 4825.49

Gallons Per Day (As Per TCEQ Table III) 300

(Sites generating more than 5000 gallons per day are required to obtain a permit through TCEQ.)

Is the property located over the Edwards Recharge Zone? ☐ Yes ☒ No

(If yes, the planning materials must be completed by a Registered Sanitarian (R.S.) or Professional Engineer (P.E.))

Is there an existing TCEQ approved WPAP for the property? ☐ Yes ☒ No

(If yes, the R.S. or P.E. shall certify that the OSSF design complies with all provisions of the existing WPAP.)

If there is no existing WPAP, does the proposed development activity require a TCEQ approved WPAP? ☐ Yes ☒ No

(If yes, the R.S. or P.E. shall certify that the OSSF design will comply with all provisions of the proposed WPAP. A Permit to Construct will not be issued for the proposed OSSF until the proposed WPAP has been approved by the appropriate regional office.)

Is the property located over the Edwards Contributing Zone? ☒ Yes ☐ No

Is there an existing TCEQ approval CZP for the property? ☒ Yes ☐ No

(If yes, the P.E. or R.S. shall certify that the OSSF design complies with all provisions of the existing CZP.)

If there is no existing CZP, does the proposed development activity require a TCEQ approved CZP? ☐ Yes ☐ No

(If yes, the R.S. or P.E. shall certify that the OSSF design will comply with all provisions of the proposed CZP. A Permit to Construct will not be issued for the proposed OSSF until the CZP has been approved by the appropriate regional office.)

Is this property within an incorporated city? ☐ Yes ☒ No

If yes, indicate the city: \_\_\_\_\_

By signing this application, I certify that:

- The information provided above is true and correct to the best of my knowledge.

- I affirmatively consent to the online posting/public release of my e-mail address associated with this permit application, as applicable.

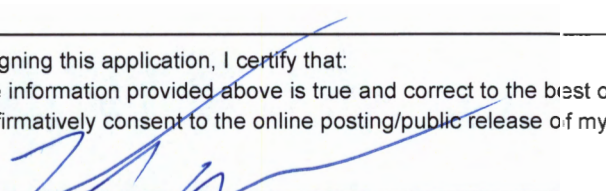
  
Signature of Designer

03/25/22  
Date

Page 2 of 2



202206014097 03/25/2022 03:20:05 PM 1/1

## AFFIDAVIT TO THE PUBLIC

1/CB  
THE COUNTY OF COMAL  
STATE OF TEXAS

## CERTIFICATION OF OSSF REQUIRING MAINTENANCE

According to Texas Commission on Environmental Quality Rules for On-Site Sewage Facilities, this document is filed in the Deed Records of Comal County, Texas.

I

The Texas Health and Safety Code, Chapter 366 authorizes the Texas Commission on Environmental Quality (TCEQ) to regulate on-site sewage facilities (OSSFs). Additionally, the Texas Water Code (TWC), 5.012 and 5.013, gives the TCEQ primary responsibility for implementing the laws of the State of Texas relating to water and adopting rules necessary to carry out its powers and duties under the TWC. The TCEQ, under the authority of the TWC and the Texas Health and Safety Code, requires owners to provide notice to the public that certain types of OSSFs are located on specific pieces of property. To achieve this notice, the TCEQ requires a deed recording. Additionally, the owner must provide proof of the recording to the OSSF permitting authority. This deed certification is not a representation or warranty by the TCEQ of the suitability of this OSSF, nor does it constitute any guarantee by the TCEQ that the appropriate OSSF was installed.

II

An OSSF requiring a maintenance contract, according to 30 Texas Administrative Code 285.91(12) will be installed on the property described as (insert legal description):

Lot 91 Block \_\_\_\_\_ Subdivision GLENWOOD Unit/Phase/Section 1.01 Acres.

If not in Subdivision: \_\_\_\_\_ Acres \_\_\_\_\_ Survey \_\_\_\_\_

The property is owned by (insert owner's full name): JOHN ANCA

This OSSF must be covered by a continuous maintenance contract for the first two years. After the initial two-year service policy, the owner of an aerobic treatment system for a single family residence shall either obtain a maintenance contract within 30 days or maintain the system personally.

Upon sale or transfer of the above-described property, the permit for the OSSF shall be transferred to the buyer or new owner. A copy of the planning materials for the OSSF can be obtained from the Comal County Engineer's Office.

JOHN ANCA

Owner Name

X [Signature]

Owner Signature

Owner Name

Owner Signature

This instrument was acknowledged before me on: 22<sup>nd</sup> Day of MARCH, 2022.

Brittany Reyes

Notary's Printed Name

[Signature]

Notary Public, State of Texas

Commission Expires: NOV 5, 2023

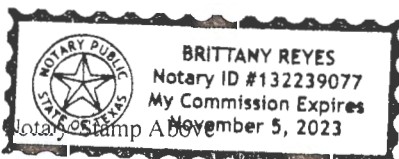

Affix Notary Stamp Above

Filed and Recorded  
Official Public Records  
Bobbie Koepp, County Clerk  
Comal County, Texas  
03/25/2022 03:20:05 PM  
LAURA 1 Page(s)  
202206014097



Bobbie Koepp



REGULATORY AUTHORITY

Comal

PERMIT/LICENSE NUMBER

## WASTEWATER TREATMENT FACILITY MONITORING AGREEMENT

Lonestar Aerobic Services, LLC

PO Box 228

Boerne, TX 78006

Off. (830)443-4559

Fax (210)579-6073

Website [www.lonestaras.com](http://www.lonestaras.com)E-Mail [wadecloud@lonestaras.com](mailto:wadecloud@lonestaras.com)Installer Rog Fischer

Customer

JOHN ANNA

Site Address

1428 GLENWOOD LOOP

City

BULVERDE

Zip

78163

Gate

#0209

Mailing Address

61 Redalyn Dr.

City

Boerne TX

Zip

78006

Day Phone

(210) 632-2321

Home Phone

Emergency Phone

- I. General: This Work for Hire Agreement (hereinafter referred to as "Agreement") is entered into by and between (hereinafter referred to as "Customer") and Lonestar Aerobic Services, LLC. By this agreement, Lonestar Aerobic Services, LLC and its employees (hereinafter inclusively referred to as "Contractor") agree to render services at the site address stated above, as described herein, and the Customer agrees to fulfill his/her/their responsibilities, as described herein. The designed flow rate for this system is a maximum of \_\_\_\_\_ gallons per day.
- II. Effective Dates: This agreement commences on \_\_\_\_\_ and ends on \_\_\_\_\_ for a total of two (2) years (initial agreement) or one (1) year (there after). If this is an initial agreement (new installation), the Customer will notify the Contractor within two (2) business days of the system's first use to establish the date of commencement. If no notification is received by Contractor within ninety (90) days after completion of installation or where county authority mandates, the date of commencement will be the date the "License to Operate" (Notice of Approval) was issued by the permitting authority. This agreement may or may not commence at the same time as any warranty period of installed equipment, but in no case shall it extend the specified warranty.
- III. Renewal: This Agreement shall automatically renew each year at the same terms, conditions, and costs, unless either party gives notice of termination a minimum of thirty (30) days prior to end of first agreement period. See Section IV.
- IV. Termination of Agreement: This Agreement may be terminated by either party with thirty (30) days written notice for any reason, including for example, substantial failure to perform in accordance with its terms, without fault or liability of the terminating party. If this Agreement is so terminated, Contractor will be paid at the rate of \$75 per hour for any work performed and for which compensation has not been received. After the deduction of all outstanding charges, any remaining monies from prepayment for services will be refunded to customer within thirty (30) days. Either party terminating this agreement for any reason, including non-renewal, shall notify in writing the equipment manufacturer and the appropriate regulatory agency a minimum of thirty (30) days prior to the date of such termination. Nonpayment of any kind shall be considered breach of contract and a termination of contract.
- V. Services: Contractor will;
- Inspect and perform routine upkeep on the On-Site Sewage Facility (hereinafter referred to as OSSF) as recommended by the treatment system manufacturer, and required by state and/or local regulations, for a total of three visits to site per year.
  - Provide a written record of visits to the site by means of an inspection tag attached to or contained in the control panel.
  - Repair or replace, if Contractor has necessary materials at site, any component of the OSSF found to be failing or inoperative during the course of a routine monitoring visit. If such services are not covered by warranty, and service costs are \$100.00 or less, Customer hereby authorizes Contractor to perform the service and bill Customer for said service. When service costs are greater than \$100.00, or if Contractor does not have necessary supplies at the site, Contractor will notify Customer of required service(s) and associated cost(s). Customer must notify Contractor of arrangements to effect repair of system within two (2) business days after said notification.
  - Provide sample collection and laboratory testing of TSS and BOD on a yearly basis (commercial systems only).
  - Forward copies of this Agreement and all reports to the regulatory agency and the customer.
  - Visit site in response to Customer's request for unscheduled service within forty-eight (48) hours of the date of notification (weekends and holidays excluded) of said request. Unless otherwise covered by warranty, costs for such unscheduled responses will be billed to Customer.
- VI. Disinfection: ☐ Not Required, ☒ Required. The responsibility to maintain the disinfection device(s) and provide any necessary chemicals is that of the initial Customer.
- VII. Electronic Monitoring is not included in this Agreement.
- VIII. Performance of Agreement: Commencement of performance by Contractor under this agreement is contingent on the following conditions:
- If this is an initial agreement (new installation);
    - Contractor's receipt of a fully executed original copy or facsimile of this agreement and all documentation requested by Contractor.
    - Contractor's receipt of payment of the wastewater monitoring fee in accordance with the terms as described in Section XIV of this Agreement.
  - If this is not an initial agreement (existing system);
    - Contractor's receipt of a fully executed original copy of this agreement and all documentation requested by Contractor.
    - Contractor's receipt of payment of the wastewater monitoring fee in accordance with the terms as described in Section XIV of this Agreement.
  - If the above conditions are not met, Contractor is not obligated to perform any portion of this agreement.
- IX. Customer's Responsibilities: The Customer is responsible for each and all of the following:
- Provide all necessary yard or lawn maintenance and the removal of all obstacles, including but not limited to dogs and other animals, vehicles, trees, brush, trash, or debris, as needed to allow the OSSF to function properly, and to allow Contractor safe and easy access to all parts of the OSSF.
  - Protect equipment from physical damage including but not limited to that damage caused by insects.
  - Maintain a current license to operate, and abide by the conditions and limitations of that license, and all requirements for an on-site sewage facility (OSSF) from the State and/or local regulatory agency, whichever are more stringent, as well as proprietary system's manufacturer recommendations.
  - Notify Contractor immediately of any and all alarms, and/or any and all problems with, including failure of, the OSSF.
  - Provide, upon request by Contractor, water usage records for evaluation by Contractor as to the performance of the OSSF.
  - Allow for samples at both the inlet and outlet of the OSSF to be obtained by Contractor for the purpose of evaluating the OSSF's performance. If these samples are taken to a laboratory for testing, with the exception of the service provided under Section V, sub-section D, above, Customer agrees to pay Contractor for sample collection and transportation, portal to portal, at a rate of \$35 per hour, plus the associated fees for laboratory testing.
  - Prevent the backwash or flushing of water treatment or conditioning equipment from entering the OSSF.
  - Prevent the condensate from air conditioning or refrigeration units, or the drains of icemakers, from hydraulically overloading the aerobic treatment units. Drain lines may discharge into the surface application pump tank if approved by system designer.
  - Provide for pumping and cleaning of tanks and treatment units, when and as recommended by Contractor, at Customer's expense.
  - Maintain site drainage to prevent adverse effects on the OSSF.
  - Pay promptly and fully, all Contractor's fees, bills, or invoices as described herein.
- X. Access by Contractor: Contractor is hereby granted an easement to the OSSF for the purpose of performing services described herein. Contractor may enter the property during Contractor's normal business hours and/or other reasonable hours without prior notice to Customer to perform the Services and/or repairs described herein. Contractor shall have access to the OSSF electrical and physical components. Tanks and treatment units shall be accessible by means of man ways, or risers and removable covers, for the purpose of evaluation as required by State and/or local rules and the proprietary system manufacturer. If not an initial agreement (new installation) and this access is not in place or provided for by the customer, the costs for the labor of excavation, and possibly other labor and materials costs, will be required. These costs shall be billed to Customer as an additional service at a rate of \$35 per hour, plus materials at list price. Excavated soil shall be replaced as best as Contractor can at the time such service is performed and under no circumstances is Contractor responsible for damages to sod, grass, roots, landscaping, or any unmarked underground items (telephone, television, or electric cables, water, air, or gas lines, etc.), or for the uneven settling of the soil.

- XI. Limit of Liability: Contractor shall not be held liable for any incidental, consequential, or special damages, or for economic loss due to expense, or for loss of profits or income, or loss of use to Customer, whether in contract tort or any other theory. In no event shall Contractor be liable in an amount exceeding the total Fee for Services amount paid by Customer under this Agreement.
- XII. Severability: If any provision of this "Proposal and Contract" shall be held to be invalid or unenforceable for any reason, the remaining provisions shall continue to be valid and enforceable. If a court finds that any provision of this "Agreement" is invalid or unenforceable, but that by limiting such provision it would become valid and enforceable, then such provision shall be deemed to be written, construed, and enforced as so limited.
- XIII. Fee for Services: The fee does not include any equipment, materials, or labor necessary for non-warranty repairs or for unscheduled, Customer requested visits to the site.
- XIV. Payment: Full amount due upon signature (Required of new Customer). Payment of invoice(s) for any other service or repair provided by contractor is due upon receipt of invoice. Invoices are mailed on the date of invoice. All payments not received within thirty (30) days from the invoice date will be subject to a \$29.00 late penalty and a 1.5% per month carrying charge, as well as any reasonable attorney's fees, and all collection and court costs incurred by Contractor in collection of unpaid debt(s). Contractor may terminate contract at any time for nonpayment for services. Any check returned to Contractor for any reason will be assessed a \$30.00 returned check fee.
- XV. Application or Transfer of payment: The fees paid for this agreement may transfer to the subsequent property owner(s); however this agreement is not transferable. Customer will advise subsequent property owner(s) of the state requirement that they sign a replacement agreement authorizing Contractor to perform the herein described Services, and accepting Customer's Responsibilities. This replacement Agreement must be signed and received in Contractor's offices within ten (10) business days of date of transfer of property ownership. Contractor will apply all funds received from Customer first to any past due obligations arising from this Agreement including late fees or penalties, returned check fees, and/or charges for services or repairs not paid within thirty (30) days of invoice date. Any remaining monies shall be applied to the funding of the replacement Agreement. The consumption of funds in this manner may cause a reduction in the termination date of effective coverage per this agreement. See Section IV.
- XVI. Entire Agreement: This agreement contains the entire agreement of the parties, and there are no other promises or conditions in any other agreement, oral or written.

Wade A Cloud

Date

Texas Installer II  
License number OS24590.

Customer Signature

Date

**Wade A. Cloud, R.S.**  
**PO Box 228**  
**Boerne, TX 78006**  
**830.443.4559**

March 25, 2022

Comal County Office of Environmental Health  
195 David Jonas Drive  
New Braunfels, TX 78132-3760

RE: Septic Design  
1428 Glenwood Lp  
Glenwood, Lot 91  
John Anca

Ms. Ritzen/Mr. Olvera,

The Referenced property is located within the Edwards Aquifer Contributing Zone. This OSSF design will comply with the requirements in the CZP.

Temporary erosion and sedimentation controls should be utilized as necessary prior to construction. If any sensitive features (caves, solution cavities, sink holes, etc.) are discovered during construction, all activities must be suspended immediately and the applicant or his agent must notify the TCEQ Regional Office. Operations may proceed only after the Executive Director approves required additional engineered impact plans.

All design criteria is in accordance with TCEQ, Title 30, TAC Chapter 285, Subchapter D, On-Site Sewage Facilities (effective December 27, 2012).

Please contact me with any questions.

In Christ,

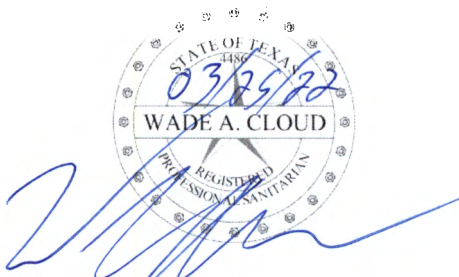

Wade A. Cloud, R.S. #4486



## On-Site Sewage Facility Soil and Site Evaluation

Date Performed: 03/25/2022

New Installation ☒ Replacement ☐ Alteration ☐

### Property Owner's Information:

Name: John Anca  
Address: 1428 Glenwood Lp  
City: Bulverde, TX 78163  
Phone: \_\_\_\_\_ Fax: \_\_\_\_\_

### Licensed Site Evaluator:

Name: Wade A. Cloud  
Company: Blackwater Designs  
Address: PO Box 228  
City: Boerne, TX 78006  
Phone: 210.900.2971 Fax: 210.579.6073  
TCEQ License #: OS0029338

### Property Description:

Subdivision: Glenwood  
Plat date: \_\_\_\_\_ Lot: 91 Block: \_\_\_\_\_  
Site Address: 1428 Glenwood Lp  
City: Bulverde, TX 78163  
County: Comal Unicorp. Area: ☒ Y ☐ N  
Property Size: \_\_\_\_\_ Acres: 1.016  
Survey: \_\_\_\_\_ Abstract: \_\_\_\_\_  
Additional Info: \_\_\_\_\_

### Installer Information:

Name: Roy Fischer  
Company: Roy Fischer Construction  
Address: PO Box 683  
City: Boerne, TX 78006  
Phone: 830-816-2196 Fax: \_\_\_\_\_  
TCEQ License #: OS0000271

## Topography

### Slope

☐ Flat-under 2%  
☒ Slight-under 4%  
☐ Severe-over 5%

### Vegetation

☐ Grass/Brush  
☐ Lightly Wooded  
☒ Heavily Wooded

### Site Drainage

☐ Poor  
☐ Adequate  
☒ Good

### Water

☐ Seasonal Water Table  
☐ Water Table, Depth: \_\_\_\_\_  
☐ Lakes, Ponds, Streams  
☐ 100 Year Flood Zone  
☐ Recharge Feature Within 150ft

Comments/Observations: \_\_\_\_\_

## Water Supply

☒ Public, name of public water supplier: \_\_\_\_\_  
☐ Private

For on-site water well:

Is water well less than 100 feet from proposed disposal area? ☐ Y ☒ N

Are neighboring wells less than 100 ft from proposed disposal area? ☐ Y ☒ N

If yes to either above, need documentation, i.e. well log or driller affidavit, that well(s) is/are pressure cemented or grouted to 100 ft or top of water table. (Cannot be closer than 50 ft)

☐ Water Softener ☐ Reverse Osmosis System ☐ Other: \_\_\_\_\_

## Soil Evaluation

At least two soil evaluations must be performed on the site, at opposite ends of the proposed disposal area. Locations of soil boring or dug pits must be shown on the drawing.

For subsurface disposal, soil evaluations must be performed to a depth of at least two feet below the proposed trench depth. For surface disposal, the surface horizon must be evaluated.

Please describe each soil horizon and identify any restrictive features in the space provided below. Draw lines at the appropriate depth.

Proposed Trench Depth N/A (Will be 18" to 36" unless designed by P.E. or R.S.)

See document on back or next page.

Wade A. Cloud, SE OS0029338

03/25/2022  
Date



Soil Boring or Dug Pit # 1 <b>Test holes were not attempted</b>					
Depth(ft)	Textural Class	Soil Texture & Color	Gravel Analysis for Class II and III	Drainage (Mottles/Water Table) indicate color of mottling	Restrictive Horizon
0-----	N/A	N/A	N/A	N/A	Exposed Fracture Rock
-					
1-----					
-					
2-----					
-					
3-----					
-					
4-----					
-					
5-----					

Soil Boring or Dug Pit # 2 <b>Test holes were not attempted</b>					
Depth(ft)	Textural Class	Soil Texture & Color	Gravel Analysis for Class II and III	Drainage (Mottles/Water Table) indicate color of mottling	Restrictive Horizon
0-----	N/A	N/A	N/A	N/A	Exposed Fractured Rock
-					
1-----					
-					
2-----					
-					
3-----					
-					
4-----					
-					
5-----					

I certify that the findings of this report, based on field observations, are accurate to the best of my knowledge.

This site is suitable for a standard On-Site Sewage Facility: ☐ Y ☒ N

\_\_\_\_\_  
03/25/2022

Wade A. Cloud, SE OS0029338

Date

Compass North

Site Sketch (See Attached)

Scale: \_\_\_\_\_

# On-Site Sewage Facility Design Criteria

## Property Information:

Site Address: 1428 Glenwood Lp  
City: Bulverde, TX 78163

## Q=Sewage in GPD:

Water Saving Devices: ☒ Yes ☐ No  
Q Gallons/Day: 300  
Greywater Included: ☒ Yes ☐ No

## Rate of Adsorption (R<sub>a</sub>):

Application Rate (gal/ft<sup>2</sup>/day): .064  
Minimum Adsorptive Area (ft<sup>2</sup>): 4,687.50  
-137.99

## Aerobic Treatment Unit:

Required Minimum GPD: 480  
Pretreatment Tank Capacity (gal): 353  
Class 1 ATU: Nuwater B-550  
Pump Tank Capacity (gal): 768  
Disinfectant Type: Liquid Chlorine  
Pump Operation: Timer  
Quantity (gal) Dosing Cycle : Varied  
Cycle Time: 12:00 am-5:00 am  
Pump Size & Type: 1/2hp Franklin C1-Series

Comments: Installing a 600 GPD Nuwater B-550 with 3 sprinklers set at 180° with a 32' radius.

Vegetation Plan: The surface application shall be applied to existing vegetation, any bare area shall be seeded with a mixture of winter rye and bermuda seed before system start up.

## House Information:

Number of Bedrooms: 4  
Number of Facilities: 1  
Total for Calculation:  
Square Footage(Approx.): <3500 ft<sup>2</sup>  
Water Supply: Public  
Additional GPD: 0

**Each Bedroom & Each Facility = 60 gpd**

**Facility = Kitchen + Laundry**

## Supply Line From House:

Length (Approx. ft): 10'  
Size (in.): 3" or 4"  
Type: Sch 40

## Supply Line from Tank to Application Area:

Length (Approx. ft): 147'  
Size (in.): 1"  
Type: Sch 40

## Surface Application Area(πR<sup>2</sup>):

π(32)<sup>2</sup> x .5 : 1,608.50 ft<sup>2</sup>  
π(32)<sup>2</sup> x .5 : 1,608.50 ft<sup>2</sup>  
π(32)<sup>2</sup> x .5 : 1,608.50 ft<sup>2</sup>  
π( )<sup>2</sup> x : 0.00 ft<sup>2</sup>  
π( )<sup>2</sup> x : 0.00 ft<sup>2</sup>  
π( )<sup>2</sup> x : 0.00 ft<sup>2</sup>  
π( )<sup>2</sup> x : 0.00 ft<sup>2</sup>  
Total Adsorptive Area(ft<sup>2</sup>): 4,825.49 ft<sup>2</sup>

## Drip Application Area:

Minimum Linear Drip Tubing(ft<sup>2</sup>): N/A  
# of Drip Emitters(Aft<sup>2</sup>/4ft<sup>2</sup>): N/A  
Number of Emitters per Field: N/A

## Pump Requirements(GPM)

(N/A) @ 0.61 GPH @ 25 PSI:

N/A

All design criteria is in accordance with TCEQ, Title 30, TAC Chapter 285, Subchapter D, On-Site Sewage Facilities (effective December 27, 2012). Above design is based on best available information and should function properly under normal operating conditions. All changes or modifications made to design must be approved by Wade A Cloud.

Wade A. Cloud, RS 4486  
Blackwater Designs  
PO Box 228 Boerne, TX 78006

07/25/22  
Date  
210.900.2971

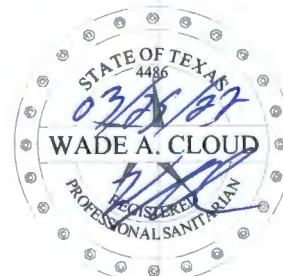



# NuWater 600 GPD ATU Pump Compartment

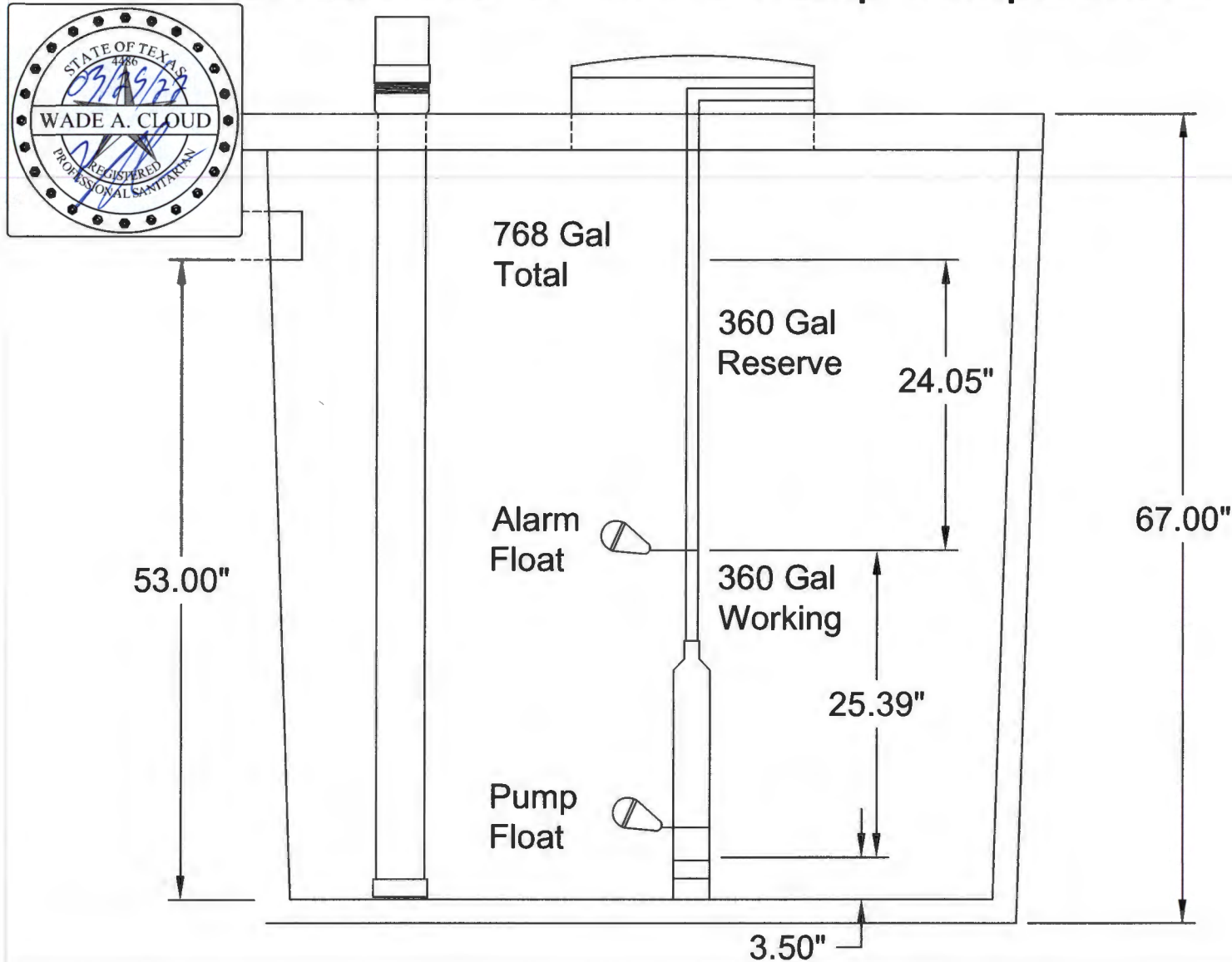



NuWater B-550 600 GPD ATU

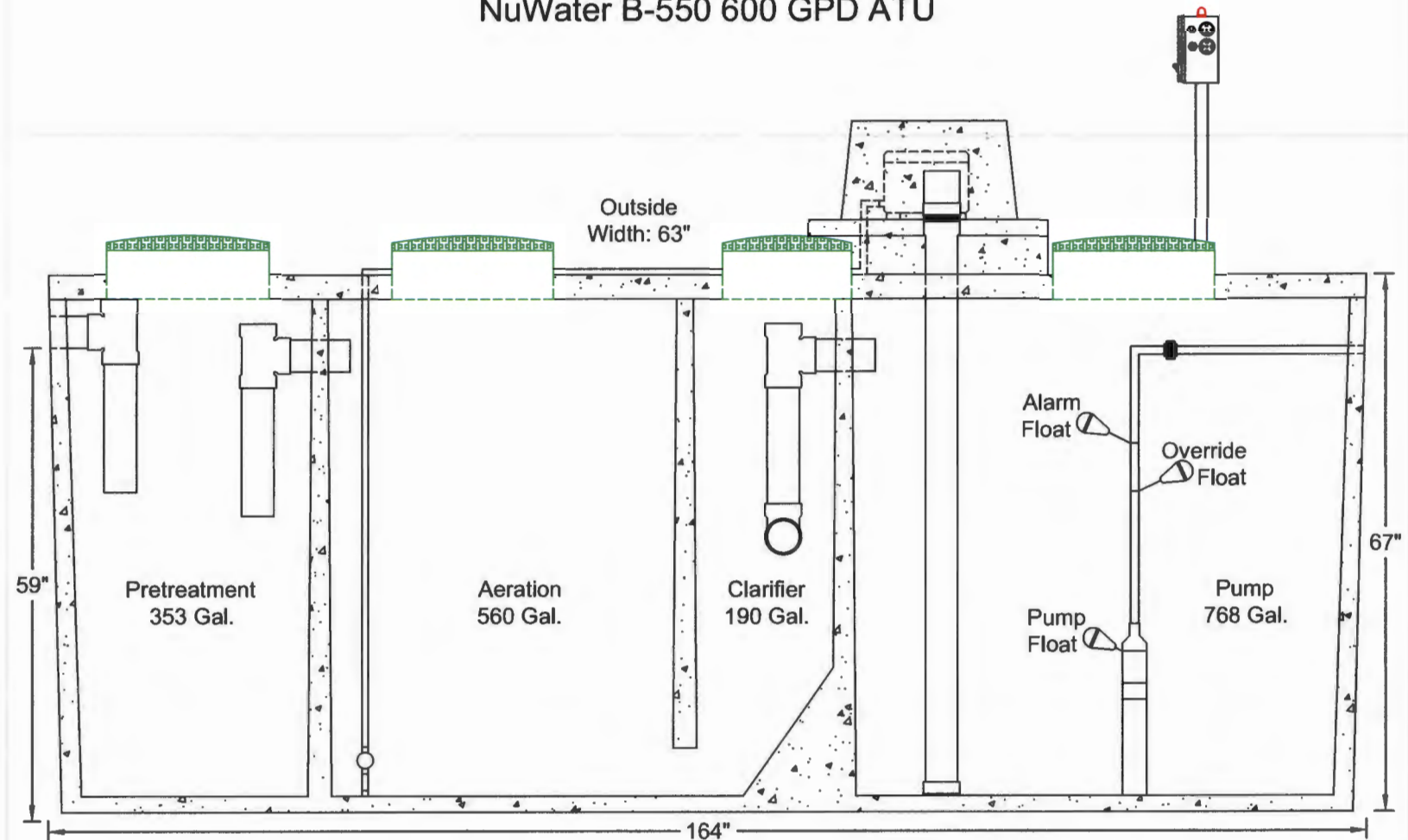

## C1 Series Family Curve

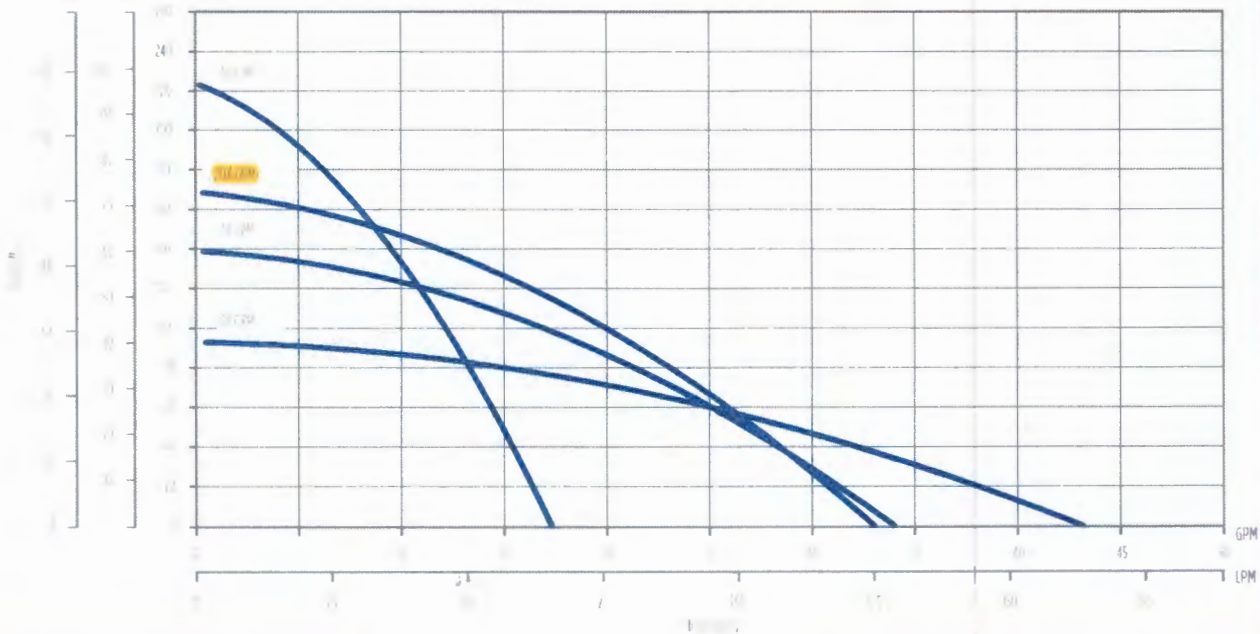

### FEATURES

- Supplied with a removable 5" base for secure and reliable mounting
- Bottom suction design
- Robust thermoplastic discharge head design resists breakage during installation and operation
- Single shell housing design provides a compact unit while ensuring cool and quiet operation
- Hydraulic components molded from high quality engineered thermoplastics
- Optimized hydraulic design allows for increased performance and decreased power usage
- All metal components are made of high grade stainless steel for corrosion resistance
- Available with a high quality 115 V or 230 V, 1/2 hp motor
- Fluid flows of 10, 20, and 30 gpm, with a max shut-off pressure of over 100 psi
- Heavy duty 600 V 10 foot SJ00W jacketed lead

### APPLICATIONS

- Gray water pumping
- Filtered effluent service water pumping
- Water reclamation projects such as pumping from rain catchment basins
- Aeration and other foundation or pond applications
- Agriculture and livestock water pumping

### ORDERING INFORMATION

C1 Series Pumps							
GPM	HP	Volts	Stage	Model No.	Order No.	Length (in)	Weight (lbs)
10	1/2	115	7	10C1-OSP4-ZW115	90301005	26	17
		230	7	10C1-OSP4-ZW230	90301010	26	17
20		115	5	20C1-OSP4-ZW115	90302005	25	16
		230	5	20C1-OSP4-ZW230	90302010	25	16
20X		115	6	20XC1-OSP4-ZW115	90302015	26	17
30		230	6	20XC1-OSP4-ZW230	90302020	26	17
		115	4	30C1-OSP4-ZW115	90303005	25	16
		230	4	30C1-OSP4-ZW230	90303010	25	16

Note: All units have 10 foot long SJ00W leads.



**Franklin Electric**

franklinwater.com

M1698 07-14



# ProPlus™ Gear Driven Sprinkler Setting Instructions

## SPRINKLER INSTALLATION

### 1► INSTALL AND BURY

Do not use pipe dope. Thread the sprinkler on the pipe. Bury the sprinkler flush to grade. **NOTE:** Gear driven sprinklers and pop-up sprays should not be installed on the same watering zone.

### 2► INSPECTING THE FILTER

Unscrew the top and lift the complete sprinkler assembly out of the housing can. The filter is located on the bottom of the sprinkler assembly and can be easily pulled out, cleaned and re-installed.

### 3► WINTERIZATION TIPS

When using an air compressor to remove water from the system please note the following:

- Do not exceed 30 PSI.
- Always introduce air into the system gradually to avoid air pressure surges. Sudden release of compressed air into the sprinkler can cause damage.
- Each zone should run no longer than 1 minute on air. Sprinklers turn 10 to 12 time faster on air than on water. Over spinning rotors on air can cause damage to the internal components.

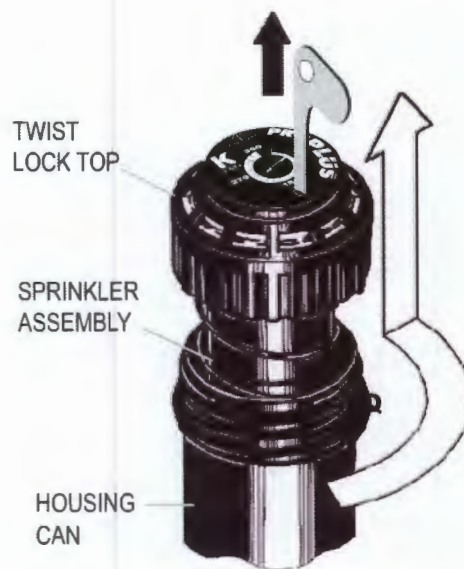

## PERFORMANCE DATA

NOZZLE	PRESSURE			RADIUS		FLOW RATE			PRECIP in/hr / mm/hr			
	PSI	kPa	Bars	Ft.	M.	GPM	L/M	M <sup>3</sup> /H	■	▲	■	▲
#0.5	30	207	2.1	28	8.5	0.5	1.9	0.11	0.12	0.14	3	4
	40	276	2.8	29	8.8	0.6	2.3	0.14	0.14	0.16	3	4
	50	345	3.5	29	8.8	0.7	2.7	0.16	0.16	0.19	4	5
	60	414	4.1	30	9.1	0.8	3.0	0.18	0.17	0.20	4	5
#0.75	30	207	2.1	29	8.8	0.7	2.7	0.16	0.16	0.19	4	5
	40	275	2.8	30	9.1	0.8	3.0	0.18	0.17	0.20	4	5
	50	344	3.4	31	9.4	0.9	3.4	0.20	0.18	0.21	5	5
	60	413	4.1	32	9.8	1.0	3.8	0.23	0.19	0.22	5	6
#1.0	30	207	2.1	32	9.8	1.3	4.9	0.30	0.24	0.28	6	7
	40	275	2.8	33	10.1	1.5	5.7	0.34	0.27	0.31	7	8
	50	344	3.4	34	10.4	1.6	6.1	0.36	0.27	0.31	7	8
	60	413	4.1	35	10.7	1.8	6.8	0.41	0.28	0.33	7	8
#2.0	30	207	2.1	37	11.3	2.4	9.1	0.55	0.34	0.39	9	10
	40	275	2.8	40	12.2	2.5	9.5	0.57	0.30	0.35	8	9
	50	344	3.4	42	12.8	3.0	11.4	0.68	0.33	0.38	8	10
	60	413	4.1	43	13.1	3.3	11.4	0.68	0.34	0.36	8	9
2.5 Pre- installed	30	207	2.1	38	11.6	2.5	9.5	0.57	0.33	0.38	8	10
	40	275	2.8	39	11.9	2.8	10.6	0.64	0.35	0.41	9	10
	50	344	3.4	40	12.2	3.2	12.1	0.73	0.39	0.44	10	11
	60	413	4.1	41	12.5	3.5	13.3	0.80	0.40	0.46	10	12
#3.0	30	207	2.1	38	11.6	3.6	13.6	0.82	0.48	0.55	12	14
	40	275	2.8	39	11.9	4.2	15.9	0.96	0.53	0.61	14	16
	50	344	3.4	41	12.5	4.6	17.4	1.05	0.53	0.61	13	15
	60	413	4.1	42	12.8	5.0	19.0	1.14	0.55	0.63	14	16
#4.0	30	207	2.1	43	13.1	4.4	16.7	1.00	0.46	0.53	12	13
	40	275	2.8	44	13.4	5.1	19.3	1.16	0.51	0.59	13	15
	50	344	3.4	46	14.0	5.6	21.2	1.27	0.51	0.59	13	15
	60	413	4.1	49	14.9	5.9	22.4	1.34	0.47	0.55	12	14
#6.0	40	276	2.8	45	13.7	5.9	22.4	1.34	0.56	0.65	14	16
	50	344	3.4	46	14.0	6.0	22.7	1.36	0.55	0.63	14	16
	60	413	4.1	48	14.6	6.3	23.9	1.43	0.53	0.61	13	15
	70	482	4.8	49	14.9	6.7	25.4	1.52	0.54	0.62	14	16
#8.0	40	276	2.8	42	12.8	8.0	30.3	1.82	0.87	1.01	22	26
	50	344	3.4	45	13.7	8.5	32.2	1.93	0.81	0.93	21	24
	60	413	4.1	49	14.9	9.5	36.0	2.16	0.76	0.88	19	22
	70	482	4.8	50	15.2	10.0	37.9	2.27	0.77	0.89	20	23

## LOW ANGLE PERFORMANCE DATA

NOZZLE	PRESSURE			RADIUS		FLOW RATE			PRECIP in/hr / mm/hr			
	PSI	kPa	Bars	Ft.	M.	GPM	L/M	M <sup>3</sup> /H	■	▲	■	▲
#1.0	30	207	2.1	22	6.7	1.2	4.5	.27	0.48	0.55	12	14
	40	276	2.8	24	7.3	1.7	6.4	.39	0.57	0.66	14	17
	50	345	3.4	26	7.9	1.8	6.8	.41	0.51	0.59	13	15
	60	414	4.1	28	8.5	2.0	7.6	.45	0.49	0.57	12	14
#3.0	30	207	2.1	29	8.8	3.0	11.4	.68	0.69	0.79	17	20
	40	276	2.8	32	9.8	3.1	11.7	.70	0.58	0.67	15	17
	50	345	3.4	35	10.7	3.5	13.2	.80	0.55	0.64	14	16
	60	414	4.1	37	11.3	3.8	14.4	.86	0.53	0.62	14	16
#4.0	30	207	2.1	31	9.4	3.4	12.9	.77	0.68	0.79	17	20
	40	276	2.8	34	10.4	3.9	14.8	.89	0.65	0.75	17	19
	50	345	3.4	37	11.3	4.4	16.7	1.00	0.62	0.71	16	18
	60	414	4.1	38	11.6	4.7	17.8	1.07	0.63	0.72	16	18
#6.0	40	275	2.8	38	11.6	6.5	24.6	1.48	0.87	1.00	22	25
	50	344	3.4	40	12.2	7.3	27.7	1.66	0.88	1.01	22	26
	60	413	4.1	42	12.8	8.0	30.3	1.82	0.87	1.01	22	26
	70	482	4.8	44	13.4	8.6	32.6	1.96	0.86	0.99	22	25

\*All precipitation rates calculated for 180° operation.  
For the precipitation rate for a 360° sprinkler, divide by 2.



**K-RAIN MANUFACTURING CORP.**  
1640 Australian Avenue  
Riviera Beach, FL 33404 USA  
PH: 561.844.1002 / 1.800.735.7246  
FAX: 561.842.9493  
www.krain.com

© K-RAIN Manufacturing Corp.  
Part Number: 1100519 Rev. 01

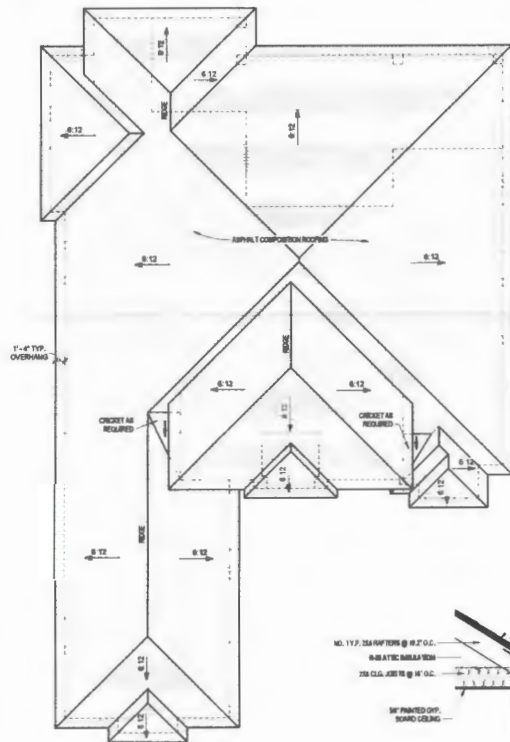

**3 ROOF PLAN**  
SCALE: 1/8\"/>

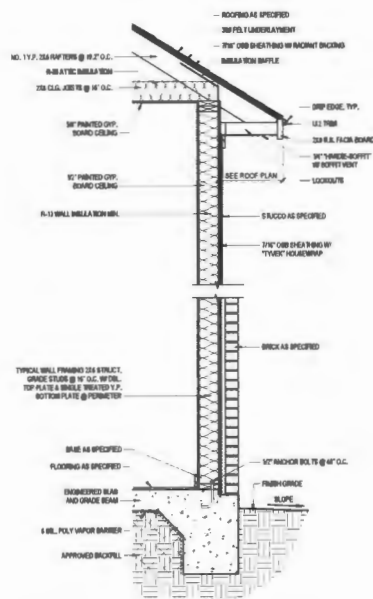

**2 TYPICAL WALL SECTION**  
SCALE: 3/4\"/>

#### GENERAL NOTES

1. ALL WORK AND MATERIALS ARE TO COMPLY WITH THE LATEST REQUIREMENTS OF ALL APPLICABLE CITY, COUNTY, STATE CODES, AND LOCAL PROPERTY SUBDIVISION REGULATIONS AND ARE TO BE CONSIDERED AS PART OF THESE PLANS.
2. OBSERVE ALL LOCAL CITY CODES & REGULATIONS FOR SETBACKS & EASEMENTS.
3. APPLICABLE CODES:
  - 2018 INTERNATIONAL RESIDENTIAL CODE (IRC)
  - 2014 NATIONAL ELECTRICAL CODE (NEC)
  - 2018 INTERNATIONAL MECHANICAL CODE
  - 2018 INTERNATIONAL PLUMBING CODE
  - 2018 INTERNATIONAL FUEL GAS CODE
  - 2018 INTERNATIONAL FIRE CODE

#### SITE - LEGEND

- NEW CONCRETE DRIVEWAY FLATWORK
- PROPOSED RESURFACING OF EXISTING DRIVEWAY FLATWORK
- PROPERTY LINE
- SETBACKS & EASEMENTS

#### PROJECT INFORMATION

**ARCHITECT**  
LMA ARCHITECT  
3015 E. 11TH AVE.  
DALLAS, TEXAS 75209

**OWNER**  
JENNA LEE  
JENNALEE.COM

#### ASSEMBLY

**FIRST FLOOR**  
TOTAL COVERED: 2,000 SQ. FT.  
TOTAL UNCOVERED: 1,000 SQ. FT.

**COVERED DRIVE**  
COVERED DRIVE: 400 SQ. FT.  
COVERED DRIVE: 400 SQ. FT.  
TOTAL UNCOVERED: 1,000 SQ. FT.

**LOT INFO**  
SUPERVISOR'S COMPT: 44,275 SQ. FT.  
SUPERVISOR'S COMPT: 44,275 SQ. FT.  
VOLUME PER SEC. 11.01 (80)

**LEGAL DESCRIPTION**  
ADDRESS: NEW GLENWOOD LOOP  
BLVD. TEXAS 75163

**LOT #1**  
SUBDIVISION: GLENWOOD  
RECORDED IN VOLUME 15, PAGE 15-1  
BPP & PLAT RECORDS, COOK COUNTY, TEXAS

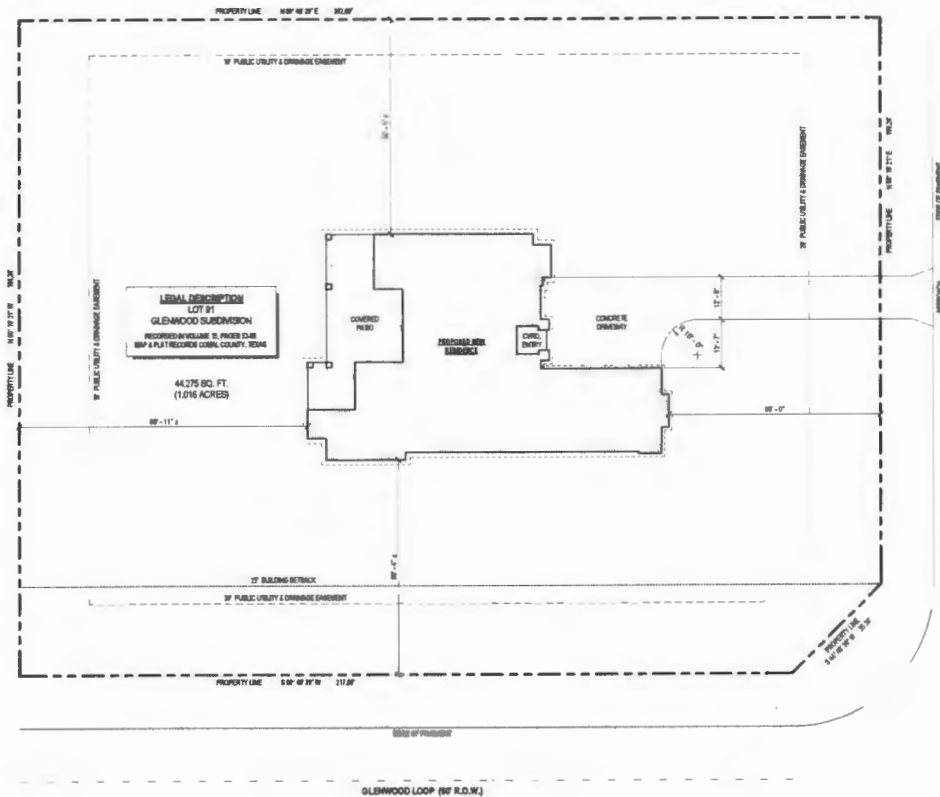
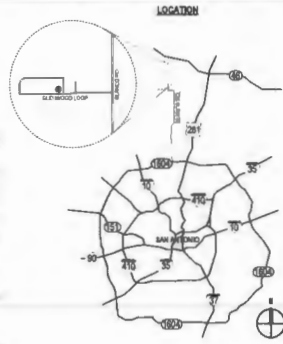

**1 SITE PLAN**  
SCALE: 1/4\"/>

**1428 GLENWOOD LOOP**  
BULVERDE, TEXAS 75163

PROJECT NO. 1428  
DATE 8/17/2019

**A1.00**  
SITE PLAN





18410 US Hwy 281 N, Suite 109  
San Antonio, TX 78259  
(210) 369-9509  
TSPELS FIRM NO. 14041294

BUYER/OWNER: JOHN ANCA  
ADDRESS: 1428 GLENWOOD LOOP  
CITY, STATE, ZIP: BULVERDE, TEXAS, 78163  
TITLE COMPANY: ---  
GF NUMBER: ---



### PROPERTY SURVEY

LOT 91, GLENWOOD, COMAL COUNTY, TEXAS, ACCORDING TO PLAT RECORDED IN VOLUME 15, PAGES 53-58, MAP AND PLAT RECORDS OF COMAL COUNTY, TEXAS.

- LEGEND**
- BOUNDARY
  - - - SETBACK LINE
  - - - EASEMENTS
  - ( ) SCHEDULE B REFERENCE
  - ( ) RECORD INFORMATION
  - CM CONTROL MONUMENT
  - ▼ CALCULATED POINT
  - FOUND IRON ROD
  - STAMPED "PROTECH"
  - SET 1/2" IRON ROD
  - W/CAP "RPLS 6500"
  - ELECTRIC METER
  - TRANSFORMER
  - TELEPHONE PEDESTAL
  - WATER METER
  - P.U.D.E. & E.B.E. PUBLIC UTILITY, DRAINAGE, & EMBANKMENT/BACKSLOPE ESM'T.
  - P.U.D.E. PUBLIC UTILITY & DRAINAGE ESM'T.
  - B.S.L. BUILDING SETBACK LINE
  - O.P.R. OFFICIAL PUBLIC RECORDS

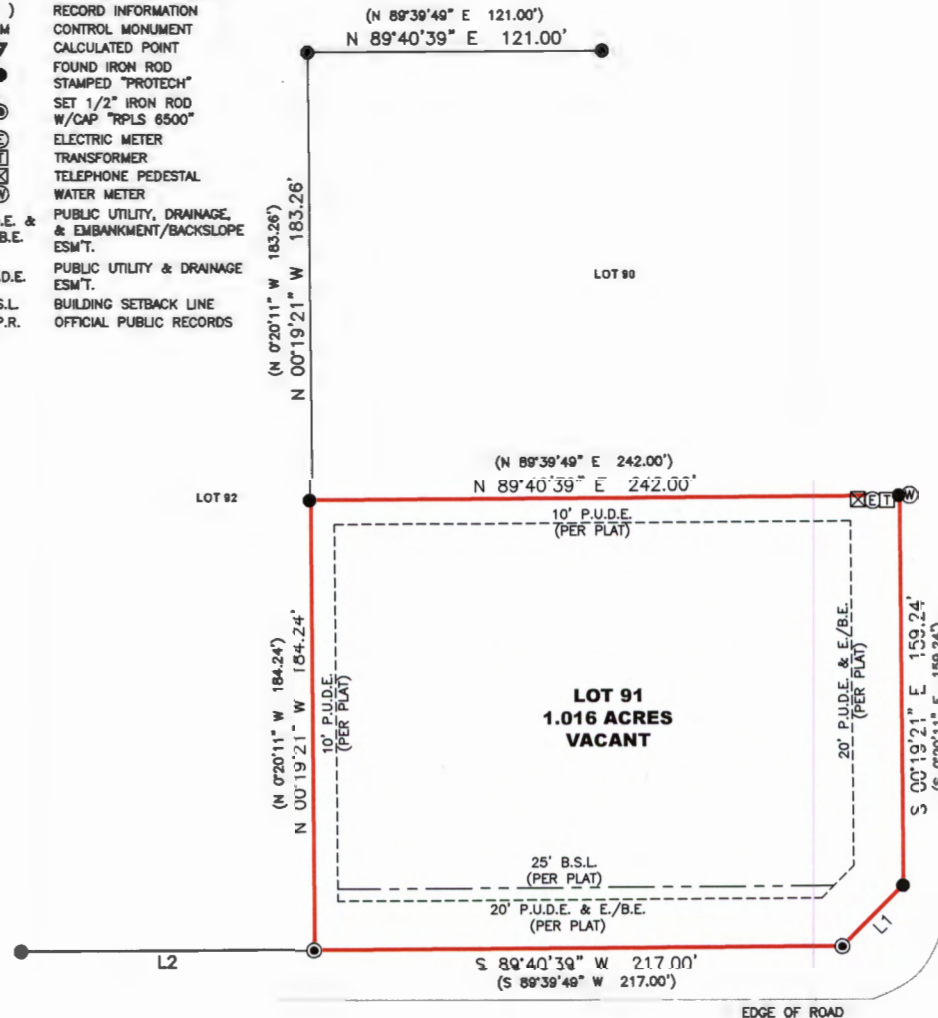

### GLENWOOD LOOP

60' R.O.W.  
(15/56 O.P.R.)

FIELD DATA			RECORD DATA		
LINE	LENGTH	BEARING	LINE	LENGTH	BEARING
L1	35.36'	S 44°40'39" W	L1	35.36'	S 44°39'49" W
L2	121.00'	S 89°40'39" W	L2	121.00'	S 89°39'49" W

ACCORDING TO FEMA MAP NO. 48091C0185F WITH AN EFFECTIVE DATE OF 09/02/2008, THIS PROPERTY LIES WITHIN ZONE X AND IS NOT WITHIN A SPECIAL FLOOD HAZARD AREA. THIS INFORMATION IS SUBJECT TO CHANGE AS A RESULT OF FUTURE MAP REVISIONS BY FEMA.

### NOTES

1. BASIS OF BEARINGS FOR THIS SURVEY WAS DETERMINED BY GPS "RTK" OBSERVATIONS, NORTH AMERICAN DATUM OF 1983, TEXAS STATE PLANE COORDINATE SYSTEM, TEXAS SOUTH CENTRAL ZONE 4204, GRID.
2. THIS SURVEY WAS PREPARED WITHOUT THE BENEFIT OF A TITLE COMMITMENT, AND DOES NOT CONSTITUTE A TITLE SEARCH BY THE SURVEYOR. ANY INFORMATION REGARDING RECORDED EASEMENTS, SETBACKS AND ADJOINERS THAT MAY AFFECT THE QUALITY OF TITLE MAY NOT BE SHOWN.



I, Cory Blake Silva, Registered Professional Land Surveyor number 6500, do hereby certify that a survey was made on the ground, under my supervision, on this date as shown, of the property herein described, and I do declare there are no conflicts known to me except as shown.

CORY BLAKE SILVA  
REGISTERED PROFESSIONAL LAND SURVEYOR  
TEXAS REGISTRATION NO. 6500

JOB NO. 211211267  
CREW: K.E.  
DATE: 12/28/2021  
DRAWN: J.N.C.  
REVIEW: C.B.S.  
REVISION DATE: ---  
DATE: 01/06/2022



**COMAL COUNTY**  
ENGINEER'S OFFICE

**RECEIVED**

*By Brenda Ritzen at 2:46 pm, May 03, 2022*

April 11, 2022

John Anca  
61 Rodalyn Dr  
Boerne, TX 78006

Re: Address Verification

To Whom It May Concern:

Please be advised the assigned address associated with the following property is:

Property ID	Legal Description	Assigned Address
120846	GLENWOOD, LOT 91	1428 GLENWOOD LOOP BULVERDE, TX 78163

Please display this address where it is visible from the road with 6" or larger reflective numbers so emergency personnel can easily locate the property should there be an emergency. Please check with your local post office to verify the correct city and zip code before using the assigned address for mailing purposes.

Should you have any questions or require additional information, please contact our office at any time.

Sincerely,

Cameron Cortez  
GIS Technician - Address Coordinator

**From:** Ritzen, Brenda  
**To:** ["john.anca56@icloud.com"](mailto:john.anca56@icloud.com)  
**Subject:** Permit 114291  
**Date:** Wednesday, April 6, 2022 10:37:00 AM  
**Attachments:** [image001.png](#)

---

**Re: John Anca**  
**Glenwood Lot 91**  
**Application for Permit for Authorization to Construct an On-Site Sewage Facility (OSSF)**

**Owner / Agent :**

The following information is needed before I can continue processing the referenced permit submittal:

1. The address on the permit application is an expired address. Please contact Cameron Covertz, Comal County Address Coordinator, 830-608-2090, to resolve this issue. Be advised if there is an address change, the permit application and planning materials will need to be updated accordingly.

Thank you,



**Brenda Ritzen**  
Environmental Health Coordinator  
195 David Jonas Dr.  
New Braunfels, TX 78132  
DR:OS00007722  
830-608-2090  
[www.cceo.org](http://www.cceo.org)

**From:** [Cortez, Cameron](#)  
**To:** [Ritzen, Brenda](#)  
**Subject:** Septic Permit 114291  
**Date:** Monday, April 4, 2022 10:10:03 AM  
**Attachments:** [image001.png](#)

---

Good morning Brenda,

The applicant on permit # 114291 is using an expired address (1428 Glenwood Loop).

Sincerely,



**CAMERON CORTEZ**

GIS Technician – Address Coordinator

195 David Jones Drive

New Braunfels, TX 78132

O: 830-608-2090 | F: 830-643-3810 | [www.cceo.org](http://www.cceo.org)



**NOTICE OF CONFIDENTIALITY RIGHTS: IF YOU ARE A NATURAL PERSON, YOU MAY REMOVE OR STRIKE ANY OR ALL OF THE FOLLOWING INFORMATION FROM ANY INSTRUMENT THAT TRANSFERS AN INTEREST IN REAL PROPERTY BEFORE IT IS FILED FOR RECORD IN THE PUBLIC RECORDS: YOUR SOCIAL SECURITY NUMBER OR YOUR DRIVER'S LICENSE NUMBER.**

**GENERAL WARRANTY DEED**

**Date:** November 10, 2021

**Grantor:** Gustavo E. Rodriguez and Rosa N. Rodriguez

**Grantor's Mailing Address:** 2403 Hendricks Circle Dr  
Spring TX 77317

**Grantee:** John Anca

**Grantee's Mailing Address:** 1428 Glenwood Loop  
Bulverde, Texas 78163

**Consideration:** Ten and No/100 Dollars (\$10.00) and other good and valuable consideration the receipt and sufficiency of which are hereby acknowledged

**Property (including any improvements):**

LOT 91, GLENWOOD, COMAL COUNTY, TEXAS, ACCORDING TO PLAT RECORDED IN VOLUME 15, PAGES 53-58, MAP AND PLAT RECORDS OF COMAL COUNTY, TEXAS.

**Reservations from Conveyance and Warranty:** None

**Exceptions to Conveyance and Warranty:**

This conveyance is made and accepted subject to any and all valid easements and rights-of-way of record, all presently recorded restrictions, reservations, covenants, conditions and other instruments other than liens and conveyances, filed of record, to the extent, if any, that they are valid and subsisting against the Property or any part thereof.

Grantor, for the consideration and subject to the reservations from and exceptions to conveyance and warranty, grants, sells, and conveys to Grantee the Property, together with all and singular the rights and appurtenances thereto in any wise belonging, to have and hold it to Grantee, Grantee's heirs, executors and administrators forever. Grantor binds Grantor and Grantor's heirs, executors and administrators to warrant and forever defend all and singular the Property to Grantee and Grantee's successors and assigns against every person whomsoever lawfully claiming or to claim the same or any part thereof, except as to the reservations from and exceptions to conveyance and warranty.

Ad valorem taxes and assessments attributable to the year 2021 have been prorated between Grantor and Grantee as of the date of this General Warranty Deed and Grantee hereby expressly assumes and agrees to pay the same for the current year and subsequent years.

When the context requires, singular nouns and pronouns include the plural.

**GRANTOR:**

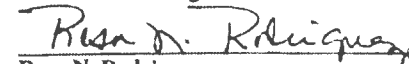
  
Gustavo E. Rodriguez  
 11/10/2021  
Rosa N. Rodriguez

THE STATE OF TEXAS

COUNTY OF ~~BEXAR~~ *Harris*

The foregoing instrument was acknowledged before me this 10 day of Nov. 2021, by  
Gustavo E. Rodriguez, in his individual capacity.

*Mae J. Nickerson*  
Notary Public, State of Texas



THE STATE OF TEXAS

COUNTY OF ~~BEXAR~~ *Harris*

The foregoing instrument was acknowledged before me this 10 day of Nov. 2021, by  
Rosa N. Rodriguez, in her individual capacity.

*Mae J. Nickerson*  
Notary Public, State of Texas

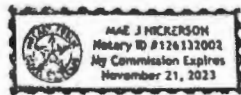

**AFTER RECORDING, PLEASE RETURN TO:**

Chicago Title of Texas, LLC  
Attn: Jodi Markwardt  
15727 Anthem Parkway, Ste. 210  
San Antonio, Texas 78249

Filed and Recorded  
Official Public Records  
Bobbie Koepp, County Clerk  
Comal County, Texas  
11/12/2021 01:15:20 PM  
TERRI 2 Pages(s)  
202106058830

 *Bobbie Koepp*

## OSSF DEVELOPMENT APPLICATION CHECKLIST

Staff will complete shaded items

--	--

Date Received

Initials

114291
--------

Permit Number



**COMAL COUNTY**  
ENGINEER'S OFFICE

### Instructions:

Place a check mark next to all items that apply. For items that do not apply, place "N/A". This OSSF Development Application Checklist **must** accompany the completed application.

### OSSF Permit

- ☒ Completed Application for Permit for Authorization to Construct an On-Site Sewage Facility and License to Operate **Repair, Customer**
- ☒ Site/Soil Evaluation Completed by a Certified Site Evaluator or a Professional Engineer **Repair**
- ☒ Planning Materials of the OSSF as Required by the TCEQ Rules for OSSF Chapter 285. Planning Materials shall consist of a scaled design and all system specifications. **Repair**
- ☒ Required Permit Fee - See Attached Fee Schedule **Repair**
- ☒ Copy of Recorded Deed **Repair, Customer**
- ☒ Surface Application/Aerobic Treatment System
  - ☒ Recorded Certification of OSSF Requiring Maintenance/Affidavit to the Public **Repair, Customer**
  - ☒ Signed Maintenance Contract with Effective Date as Issuance of License to Operate **Repair, Customer**

I affirm that I have provided all information required for my OSSF Development Application and that this application constitutes a completed OSSF Development Application.

\_\_\_\_\_  
Signature of Applicant

03/25/2022

\_\_\_\_\_  
Date

\_\_\_ COMPLETE APPLICATION

Check No. \_\_\_\_\_ Receipt No. \_\_\_\_\_

INCOMPLETE APPLICATION  
\_\_\_\_ (Missing Items Circled, Application Refused)