

Comal County Environmental Health OSSF Inspection Sheet

Installer Name: _____

OSSF Installer #: _____

1st Inspection Date: _____

2nd Inspection Date: _____

3rd Inspection Date: _____

Inspector Name: _____

Inspector Name: _____

Inspector Name: _____

Permit#:		Address:					
No.	Description	Answer	Citations	Notes	1st Insp.	2nd Insp.	3rd Insp.
1	SITE AND SOIL CONDITIONS & SETBACK DISTANCES Site and Soil Conditions Consistent with Submitted Planning Materials		285.31(a) 285.30(b)(1)(A)(iv) 285.30(b)(1)(A)(v) 285.30(b)(1)(A)(iii) 285.30(b)(1)(A)(ii) 285.30(b)(1)(A)(i)				
2	SITE AND SOIL CONDITIONS & SETBACK DISTANCES Setback Distances Meet Minimum Standards		285.91(10) 285.30(b)(4) 285.31(d)				
3	SEWER PIPE Proper Type Pipe from Structure to Disposal System (Cast Iron, Ductile Iron, Sch. 40, SDR 26)		285.32(a)(1)				
4	SEWER PIPE Slope from the Sewer to the Tank at least 1/8 Inch Per Foot		285.32(a)(3)				
5	SEWER PIPE Two Way Sanitary - Type Cleanout Properly Installed (Add. C/O Every 100' &/or 90 degree bends)		285.32(a)(5)				
6	PRETREATMENT Installed (if required) TCEQ Approved List PRETREATMENT Septic Tank(s) Meet Minimum Requirements		285.32(b)(1)(G) 285.32(b)(1)(E)(iii) 285.32(b)(1)(E)(iv) 285.32(b)(1)(F) 285.32(b)(1)(B) 285.32(b)(1)(C)(i) 285.32(b)(1)(C)(ii) 285.32(b)(1)(D) 285.32(b)(1)(E) 285.32(b)(1)(A) 285.32(b)(1)(E)(ii)(II) 285.32(b)(1)(E)(i) 285.32(b)(1)(E)(ii)(I)				
7	PRETREATMENT Grease Interceptors if required for commercial		285.34(d)				

Inspector Notes:

**Comal County Environmental Health
OSSF Inspection Sheet**

No.	Description	Answer	Citations	Notes	1st Insp.	2nd Insp.	3rd Insp.
8	SEPTIC TANK Tank(s) Clearly Marked SEPTIC TANK If Single Tank, 2 Compartments Provided with Baffle SEPTIC TANK Inlet Flowline Greater than 3" and " T " Provided on Inlet and Outlet SEPTIC TANK Septic Tank(s) Meet Minimum Requirements		285.32(b)(1) (E)285.91(2)285.32(b)(1) (F)285.32(b)(1)(E) (iii)285.32(b)(1)(E)(ii) (II)285.32(b)(1)(E)(ii) (I)285.32(b)(1)(E) (i)285.32(b)(1) (D)285.32(b)(1)(C) (ii)285.32(b)(1)(C) (i)285.32(b)(1) (B)285.32(b)(1) (A)285.32(b)(1)(E)(iv)				
9	ALL TANKS Installed on 4" Sand Cushion/ Proper Backfill Used		285.32(b)(1)(F) 285.32(b)(1)(G) 285.34(b)				
10	SEPTIC TANK Inspection / Clean Out Port & Risers Provided on Tanks Buried Greater than 12" Sealed and Capped		285.38(d)				
11	SEPTIC TANK Secondary restraint system provided SEPTIC TANK Riser permanently fastened to lid or cast into tank SEPTIC TANK Riser cap protected against unauthorized intrusions		285.38(d) 285.38(e)				
12	SEPTIC TANK Tank Volume Installed						
13	PUMP TANK Volume Installed						
14	AEROBIC TREATMENT UNIT Size Installed						
15	AEROBIC TREATMENT UNIT Manufacturer AEROBIC TREATMENT UNIT Model Number						
16	DISPOSAL SYSTEM Absorptive		285.33(a)(4) 285.33(a)(1) 285.33(a)(2) 285.33(a)(3)				
17	DISPOSAL SYSTEM Leaching Chamber		285.33(a)(1) 285.33(a)(3) 285.33(a)(4) 285.33(a)(2)				
18	DISPOSAL SYSTEM Evapo-transpirative		285.33(a)(3) 285.33(a)(4) 285.33(a)(1) 285.33(a)(2)				

**Comal County Environmental Health
OSSF Inspection Sheet**

No.	Description	Answer	Citations	Notes	1st Insp.	2nd Insp.	3rd Insp.
19	DISPOSAL SYSTEM Drip Irrigation		285.33(c)(3)(A)-(F)				
20	DISPOSAL SYSTEM Soil Substitution		285.33(d)(4)				
21	DISPOSAL SYSTEM Pumped Effluent		285.33(a)(4) 285.33(a)(3) 285.33(a)(1) 285.33(a)(2)				
22	DISPOSAL SYSTEM Gravelless Pipe		285.33(a)(3) 285.33(a)(2) 285.33(a)(4) 285.33(a)(1)				
23	DISPOSAL SYSTEM Mound		285.33(a)(3) 285.33(a)(1) 285.33(a)(2) 285.33(a)(4)				
24	DISPOSAL SYSTEM Other (describe) (Approved Design)		285.33(d)(6) 285.33(c)(4)				
25	DRAINFIELD Absorptive Drainline 3" PVC or 4" PVC						
26	DRAINFIELD Area Installed						
27	DRAINFIELD Level to within 1 inch per 25 feet and within 3 inches over entire excavation		285.33(b)(1)(A)(v)				
28	DRAINFIELD Excavation Width DRAINFIELD Excavation Depth DRAINFIELD Excavation Separation DRAINFIELD Depth of Porous Media DRAINFIELD Type of Porous Media						
29	DRAINFIELD Pipe and Gravel - Geotextile Fabric in Place		285.33(b)(1)(E)				
30	DRAINFIELD Leaching Chambers DRAINFIELD Chambers - Open End Plates w/Splash Plate, Inspection Port & Closed End Plates in Place (per manufacturers spec.)		285.33(c)(2)				
31	LOW PRESSURE DISPOSAL SYSTEM Adequate Trench Length & Width, and Adequate Separation Distance between Trenches		285.33(d)(1)(C)(i)				

**Comal County Environmental Health
OSSF Inspection Sheet**

No.	Description	Answer	Citations	Notes	1st Insp.	2nd Insp.	3rd Insp.
32	EFFLUENT DISPOSAL SYSTEM Utilized Only by Single Family Dwelling EFFLUENT DISPOSAL SYSTEM Topographic Slopes < 2.0% EFFLUENT DISPOSAL SYSTEM Adequate Length of Drain Field (1000 Linear ft. for 2 bedrooms or Less & an additional 400 ft. for each additional bedroom) EFFLUENT DISPOSAL SYSTEM Lateral Depth of 18 inches to 3 ft. & Vertical Separation of 1ft on bottom and 2 ft. to restrictive horizon and ground water respectfully EFFLUENT DISPOSAL SYSTEM Lateral Drain Pipe (1.25 - 1.5" dia.) & Pipe Holes (3/16 - 1/4" dia. Hole Size) 5 ft. Apart		285.33(b)(3)(A) 285.33(b)(3)(A) 285.33(b)(3) (B)285.91(13) 285.33(b)(3)(D) 285.33(b)(3)(F)				
33	AEROBIC TREATMENT UNIT Is Aerobic Unit Installed According to Approved Guidelines.		285.32(c)(1)				
34	AEROBIC TREATMENT UNIT Inspection/Clean Out Port & Risers Provided AEROBIC TREATMENT UNIT Secondary restraint system provided AEROBIC TREATMENT UNIT Riser permanently fastened to lid or cast into tank AEROBIC TREATMENT UNIT Riser cap protected against unauthorized intrusions						
35	AEROBIC TREATMENT UNIT Chlorinator Properly Installed with Chlorine Tablets in Place.						
36	PUMP TANK Is the Pump Tank an approved concrete tank or other acceptable materials & construction PUMP TANK Sampling Port Provided in the Treated Effluent Line PUMP TANK Check Valve and/or Anti- Siphon Device Present When Required PUMP TANK Audible and Visual High Water Alarm Installed on Separate Circuit From Pump						
37	PUMP TANK Inspection/Clean Out Port & Risers Provided PUMP TANK Secondary restraint system provided PUMP TANK Riser permanently fastened to lid or cast into tank PUMP TANK Riser cap protected against unauthorized intrusions						
38	PUMP TANK Secondary restraint system provided						
39	PUMP TANK Electrical Connections in Approved Junction Boxes / Wiring Buried						

**Comal County Environmental Health
OSSF Inspection Sheet**

No.	Description	Answer	Citations	Notes	1st Insp.	2nd Insp.	3rd Insp.
40	APPLICATION AREA Distribution Pipe, Fitting, Sprinkler Heads & Valve Covers Color Coded Purple?		285.33(d)(2)(G)(iii)(II) 285.33(d)(2)(G)(iii)(III) 285.33(d)(2)(G)(v) 285.33(d)(2)(G)(iii) 285.33(d)(2)(G)(iv) 285.33(d)(2)(G)(i) 285.33(d)(2)(G)(ii) 285.33(d)(2)(G)(iii)(I)				
41	APPLICATION AREA Low Angle Nozzles Used / Pressure is as required APPLICATION AREA Acceptable Area, nothing within 10 ft of sprinkler heads? APPLICATION AREA The Landscape Plan is as Designed		285.33(d)(2)(G) (i)285.33(d)(2) (A)285.33(d)(2)(F)				
42	APPLICATION AREA Area Installed						
43	PUMP TANK Meets Minimum Reserve Capacity Requirements						
44	PUMP TANK Material Type & Manufacturer						
45	PUMP TANK Type/Size of Pump Installed						



COMAL COUNTY

ENGINEER'S OFFICE

Permit of Authorization to Construct an On-Site Sewage Facility Permit Valid For One Year From Date Issued

Permit Number: 115953
Issued This Date: 03/23/2023
This permit is hereby given to: STEPHANIE M. & CHRISTOPHER R. HENNEY

To start construction of a private, on-site sewage facility located at:

1393 PHANTOM RIDER TRL
SPRING BRANCH, TX 78070

Subdivision: CYPRESS SPRINGS ON THE GUADALUPE
Unit: 4
Lot: 273
Block: 0
Acreage: 2.3200

APPROVED MINIMUM SIZES AS PER ATTACHED DESIGN

Type of System: Aerobic
Surface Irrigation

This permit gives permission for the construction of the above referenced on-site facility to commence. Installation must be completed by an installer holding a valid registration card from the Texas Commission on Environmental Quality (TCEQ). Installation and inspection must comply with current TCEQ and Comal County requirements.

Call (830) 608-2090 to schedule inspections.



COMAL COUNTY
ENGINEER'S OFFICE

ON-SITE SEWAGE FACILITY APPLICATION

195 DAVID JONAS DR
NEW BRAUNFELS, TX 78132
(830) 608-2090
WWW.CCEO.ORG

Date February 25, 2023 Permit Number 115953

1. APPLICANT / AGENT INFORMATION

Owner Name <u>STEPHANIE M. & CHRISTOPHER R. HENNEY</u>		Agent Name <u>GREG JOHNSON, P.E.</u>	
Mailing Address <u>c/o 2728 BIG OAK</u>		Agent Address <u>170 HOLLOW OAK</u>	
City, State, Zip <u>NEW BRAUNFELS TEXAS 78132</u>		City, State, Zip <u>NEW BRAUNFELS TEXAS 78132</u>	
Phone # <u>830-629-6600</u>		Phone # <u>830-905-2778</u>	
Email <u>olawson@sierraclassic.com</u>		Email <u>gregjohnsonpe@yahoo.com</u>	

2. LOCATION

Subdivision Name CYPRESS SPRINGS ON THE GUADALUPE Unit 4 Lot 273 Block
 Survey Name / Abstract Number Acreage
 Address 1393 PHANTOM RIDER TRAIL City SPRING BRANCH State TX Zip 78070

3. TYPE OF DEVELOPMENT

Single Family Residential
 Type of Construction (House, Mobile, RV, Etc.) HOUSE
 Number of Bedrooms 5
 Indicate Sq Ft of Living Area 3216

Non-Single Family Residential
 (Planning materials must show adequate land area for doubling the required land needed for treatment units and disposal area)
 Type of Facility
 Offices, Factories, Churches, Schools, Parks, Etc. - Indicate Number Of Occupants
 Restaurants, Lounges, Theaters - Indicate Number of Seats
 Hotel, Motel, Hospital, Nursing Home - Indicate Number of Beds
 Travel Trailer/RV Parks - Indicate Number of Spaces
 Miscellaneous

Estimated Cost of Construction: \$ 600,000 (Structure Only)

Is any portion of the proposed OSSF located in the United States Army Corps of Engineers (USACE) flowage easement?

Yes No (If yes, owner must provide approval from USACE for proposed OSSF improvements within the USACE flowage easement)

Source of Water Public Private Well Rainwater Collection

4. SIGNATURE OF OWNER

- By signing this application, I certify that:
- The completed application and all additional information submitted does not contain any false information and does not conceal any material facts. I certify that I am the property owner or I possess the appropriate land rights necessary to make the permitted improvements on said property.
 - Authorization is hereby given to the permitting authority and designated agents to enter upon the above described property for the purpose of site/soil evaluation and inspection of private sewage facilities.
 - I understand that a permit of authorization to construct will not be issued until the Floodplain Administrator has performed the reviews required by the Comal County Flood Damage Prevention Order.
 - I affirmatively consent to the online posting/public release of my e-mail address associated with this permit application, as applicable.

Date 3/16/2023
 Signature of Owner

*** COMAL COUNTY OFFICE OF ENVIRONMENTAL HEALTH ***

APPLICATION FOR PERMIT FOR AUTHORIZATION TO CONSTRUCT AN ON-SITE SEWAGE FACILITY AND LICENSE TO OPERATE

Planning Materials & Site Evaluation as Required Completed By GREG W. JOHNSON, P.E.

System Description PROPRIETARY; AEROBIC TREATMENT AND SURFACE IRRIGATION

Size of Septic System Required Based on Planning Materials & Soil Evaluation

Tank Size(s) (Gallons) CLEARSTREAM 600 NC3T Absorption/Application Area (Sq Ft) 5654

Gallons Per Day (As Per TCEQ Table III) 360

(Sites generating more than 5000 gallons per day are required to obtain a permit through TCEQ)

Is the property located over the Edwards Recharge Zone? Yes No

(If yes, the planning materials must be completed by a Registered Sanitarian (R.S.) or Professional Engineer (P.E.))

Is there an existing TCEQ approved WPAP for the property? Yes No

(if yes, the R. S. or P. E. shall certify that the OSSF design complies with all provisions of the existing WPAP.)

If there is no existing WPAP, does the proposed development activity require a TCEQ approved WPAP? Yes No

(If yes, the R.S. or P. E. shall certify that the OSSF design will comply with all provisions of the proposed WPAP. A Permit to Construct will not be issued for the proposed OSSF until the proposed WPAP has been approved by the appropriate regional office.)

Is the property located over the Edwards Contributing Zone? Yes No

Is there an existing TCEQ approval CZP for the property? Yes No

(if yes, the P.E. or R.S. shall certify that the OSSF design complies with all provisions of the existing CZP)

If there is no existing CZP, does the proposed development activity require a TCEQ approved CZP? Yes No

(if yes, the P.E. or R.S. shall certify that the OSSF design will comply with all provisions of the proposed CZP. A Permit to construct will not be issued for the proposed OSSF until the CZP has been approved by the appropriate regional office.)

Is this property within an incorporated city? Yes No

If yes, indicate the city:

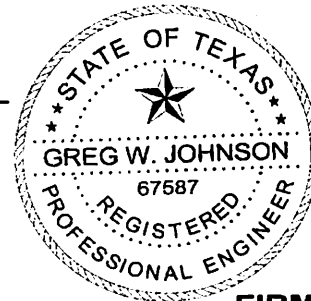

FIRM #2585

By signing this application, I certify that:

- The information provided above is true and correct to the best of my knowledge.
- I affirmatively consent to the online posting/public release of my e-mail address associated with this permit application, as applicable

Signature of Designer

Date February 28, 2023

AFFIDAVIT

**THE COUNTY OF COMAL
STATE OF TEXAS**

CERTIFICATION OF OSSF REQUIRING MAINTENANCE

According to Texas Commission on Environmental Quality Rules for On-Site Sewage Facilities (OSSF's), this document is filed in the Deed Records of Comal County, Texas.

I

The Texas Health and Safety Code, Chapter 366 authorizes the Texas Commission on Environmental Quality (TCEQ) to regulate on-site sewage facilities (OSSFs). Additionally, the Texas Water Code (TWC), § 5.012 and § 5.013, gives the commission primary responsibility for implementing the laws of the State of Texas relating to water and adopting rules necessary to carry out its powers and duties under the TWC. The commission, under the authority of the TWC and the Texas Health and Safety code, requires owner's to provide notice to the public that certain types of OSSFs are located on specific pieces of property. To achieve this notice, the commission requires a recorded affidavit. Additionally, the owner must provide proof of the recording to the OSSF permitting authority. This recorded affidavit is not a representation or warranty by the commission of the suitability of this OSSF, nor does it constitute any guarantee by the commission that the appropriate OSSF was installed.

II

An OSSF requiring a maintenance contract, according to 30 Texas Administrative Code §285.91(12) will be installed on the property described as (insert legal description):

4 UNIT/PHASE/SECTION _____ BLOCK 273 LOT CYPRESS SPRINGS ON THE GUADALUPE SUBDIVISION

IF NOT IN SUBDIVISION: _____ ACREAGE _____ SURVEY _____

The property is owned by (insert owner's full name): STEPHANIE M. HENNEY & CHRISTOPHER R. HENNEY

This OSSF must be covered by a continuous maintenance contract for the first two years. After the initial two-year service policy, the owner of an aerobic treatment system for a single family residence shall either obtain a maintenance contract within 30 days or maintain the system personally.

Upon sale or transfer of the above-described property, the permit for the OSSF shall be transferred to the buyer or new owner. A copy of the planning materials for the OSSF can be obtained from the Comal County Engineer's Office.

WITNESS BY HAND(S) ON THIS 6 DAY OF March, 2023
[Signature] _____ Stephanie Henney _____
[Signature] _____ Chris Henney _____
Owner(s) signature(s) Owner (s) Printed name (s)

STEPHANIE & CHRISTOPHER HENNEY SWORN TO AND SUBSCRIBED BEFORE ME ON THIS 6 DAY OF

March, 2023
[Signature]
Notary Public Signature

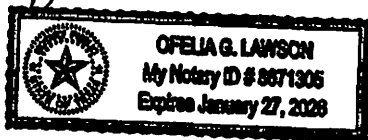

Filed and Recorded
Official Public Records
Bobbie Koepf, County Clerk
Comal County, Texas
03/10/2023 08:04:33 AM
LOUISA 1 Pages(s)
202306007417



Countryside Construction, Inc.
300 Chapman Parkway, Canyon Lake, TX. 78133
Phone: 830-899-2615 or 1-888-379-3721 Fax: 830-899-6662
Septic System Service Agreement

In consideration of payment for this service contract, we will abide by and agree to its terms and conditions:

Name: STEPHANIE & CHRISTOPHER HENNEY Address: 1393 PHANTOM RIDER TRAIL
Sub-Div./County: CYPRESS SPRINGS ON THE GUADALUPE / COMAL City, State, Zip Code SPRING BRANCH, TX 78070
Permit #: _____ TYPE, Model# & SIZE: CLEARSTREAM 600NC3T Serial #: _____
Phone: _____

(X) Initial Two Year Service & Two Year Limited Warranty

Legal Description: LOT 273, CYPRESS SPRINGS ON THE GUADALUPE, UNIT 4, COMAL COUNTY

The effective date of the initial maintenance contract shall be the date the License to Operate is issued.

This contract will be in effect FROM: LTO TO: _____

Countryside Construction, Inc. will provide the following:

- An inspection every (4) four months which will include: Servicing of the mechanical & electrical components as necessary to insure system is functioning as engineer designed, pulling and cleaning the Norweco Brand aerator shaft, cleaning compressor air filters of other brands, check chlorine, conduct solids test to determine if system should be pumped, back flushing tubing for drip irrigation fields and checking sprinklers on above ground systems.
- 1) The property owner is responsible for "purchasing and keeping chlorine" in the chlorinator, (if applicable). If the chlorine test reveals "No Chlorine" in the system, the property owner may incur an additional cost.
 - 2) If any improper operation is observed (which cannot be corrected at that time) the property owner will be notified immediately of the conditions and the estimated cost.
 - 3) ANY PARTS, WARRANTY OR NON-WARRANTY, FREIGHT CHARGES, LABOR OR SERVICE CALLS NOT PAID IN FULL AT THE END OF (30) DAYS SHALL REMAIN THE PROPERTY OF COUNTRYSIDE CONSTRUCTION AND AUTHORIZES CONTRACTOR TO REMOVE AND REPOSSESS ANY PARTS INSTALLED. CLIENT FURTHER AGREES TO PAY ANY LABOR COST OF THE INSTALLATION AND REASONABLE COST OF REMOVAL OF SAID PARTS.
 - 4) THE SIGNING OF THIS SERVICE AGREEMENT AUTHORIZES COUNTRYSIDE CONSTRUCTION TO ENTER THE PROPERTY TO EXECUTE ALL TERMS OF THIS CONTRACT.

Countryside Construction, Inc., will warranty installation of the septic system to be according to state and county regulations and the designs approved by the county. HOMEOWNER WILL BE RESPONSIBLE FOR SERVICE CALLS, LABOR AND SHIPPING COSTS ON ANY "WARRANTIED PARTS" EXCHANGED DURING WARRANTY. All other components will be according to manufacturer's warranties.

Important: As Countryside Construction, Inc. cannot control what or how much effluent goes into this septic system, we cannot warranty how the system will function. Refer to manufacturers or installer's instructions, for suggestions on septic operation. If necessary, between inspections, it is the property owner's responsibility to clean the micron filters on drip irrigation systems. This service agreement does not cover the cost of "service calls, labor or materials that are required or parts out of warranty, the failure to maintain electrical power to the system, sprinklers that are broken, leaking, stopped-up or otherwise mal-functioning; or sewage flows exceeding the hydraulic/organic design capabilities and the input of non-biodegradable materials (solvents, grease, oil, paints, etc.), or any usage contrary to the requirements as advised by authorized service representative. Laboratory test work is available at an additional cost. Chlorine, filters, or parts that are out of warranty are available at a reasonable cost.
This contract does not include the pumping of a tank or of any compartment of a tank, or settlement of soil on or around any part of the system regardless of reason:

Violations of the warranty also include: disconnecting the alarm, restricting ventilation to the aerator, overloading the system above its rated capacity; or flooding by external means. Rodent, insect or fire ant damage or any other form of unusual abuse is a violation. A renewal service contract should be "activated" (30) thirty days before expiration of existing contract. We will contact property owner prior to expiration of existing contract.

Serviced by: *Countryside Construction Inc.*

Walker Chapman – Installer's Licensee #OS0002929-OSSF

Maintenance Provider Licensee #MP0000035

(X) [Signature]
Property Owner Signature

Print Name (X) Stephanie Henney Date: 3/6/2023

(X) [Signature]

Date: 3/6/2023 Authorized Service Representative (revised 08/13/2020)

**ON-SITE SEWERAGE FACILITY
SOIL EVALUATION REPORT INFORMATION**

Date Soil Survey Performed: February 27, 2023

Site Location: CYPRESS SPRINGS on the GUADALUPE, UNIT 4, LOT 273

Proposed Excavation Depth: N/A

Requirements:

- At least two soil excavations must be performed on the site, at opposite ends of the proposed disposal area.
- Locations of soil boring or dug pits must be shown on the site drawing.
- For subsurface disposal, soil evaluations must be performed to a depth of at least two feet below the proposed excavation depth. For surface disposal, the surface horizon must be evaluated.
- Describe each soil horizon and identify any restrictive features on the form. Indicate depths where features appear.

SOIL BORING NUMBER <u> </u> SURFACE EVALUATION <u> </u>						
Depth (Feet)	Texture Class	Soil Texture	Gravel Analysis	Drainage (Mottles/ Water Table)	Restrictive Horizon	Observations
0	III	CLAY LOAM				BROWN
1						
2						
3						
4						
5	III	SILTY LOAM	N/A	NONE OBSERVED	NONE OBSERVED	BROWN

SOIL BORING NUMBER <u> </u> SURFACE EVALUATION <u> </u>						
Depth (Feet)	Texture Class	Soil Texture	Gravel Analysis	Drainage (Mottles/ Water Table)	Restrictive Horizon	Observations
0	SAME		AS		ABOVE	
1						
2						
3						
4						
5						

I certify that the findings of this report are based on my field observations and are accurate to the best of my ability.

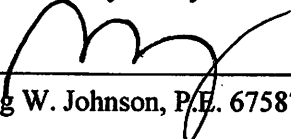

 Greg W. Johnson, P.E. 67587-F2585, S.E. 11561

02/27/2023

 Date

OSSF SOIL EVALUATION REPORT INFORMATION

Date: February 28, 2023

Applicant Information:

STEPHANIE M. & CHRISTOPHER R.

Name: HENNEY
Address: c/o 2728 BIG OAK
City: NEW BRAUNFELS State: TEXAS
Zip Code: 78132 Phone: (830) 629-6600

Site Evaluator Information:

Name: Greg W. Johnson, P.E., R.S., S.E. 11561
Address: 170 Hollow Oak
City: New Braunfels State: Texas
Zip Code: 78132 Phone & Fax (830)905-2778

Property Location:

Lot 273 Unit 4 Blk Subd. CYPRESS SPRINGS on the GUADALUPE
Street Address: 1393 PHANTOM RIDER TRAIL
City: SPRING BRANCH Zip Code: 78070
Additional Info.:

Installer Information:

Name:
Company:
Address:
City: State:
Zip Code: Phone

Topography: Slope within proposed disposal area: 3 %

Presence of 100 yr. Flood Zone: YES NO
Existing or proposed water well in nearby area. YES NO
Presence of adjacent ponds, streams, water impoundments YES NO >75' from RIVER
Presence of upper water shed YES NO
Organized sewage service available to lot YES NO

Design Calculations for Aerobic Treatment with Spray Irrigation:

Commercial

Q = GPD

Residential Water conserving fixtures to be utilized? Yes No

Number of Bedrooms the septic system is sized for: 5 Total sq. ft. living area 3216

Q gal/day = (Bedrooms +1) * 75 GPD - (20% reduction for water conserving fixtures)

Q = (5 +1)*75-(20%)= 360

Trash Tank Size 400 Gal.

TCEQ Approved Aerobic Plant Size 600 G.P.D.

Req'd Application Area = Q/Ri = 360 / 0.064 = 5625 sq. ft.

Application Area Utilized = 5654 sq. ft.

Pump Requirement 12 Gpm @ 41 Psi (Redjacket 0.5 HP 18 G.P.M. series or equivalent)

Dosing Cycle: ON DEMAND or TIMED TO DOSE IN PREDAWN HOURS

Pump Tank Size = 700 Gal. 12.3 Gal/inch.

Reserve Requirement = 120 Gal. 1/3 day flow.

Alarms: Audible & Visual High Water Alarm & Visual Air Pump malfunction

With Chlorinator NSF/TCEQ APPROVED

SCH-40 or SDR-26 3" or 4" sewer line to tank

Two way cleanout

Pop-up rotary sprinkler heads w/ purple non-potable lids

1" Sch-40 PVC discharge manifold

APPLICATION AREA SHOULD BE SEEDED AND MAINTAINED WITH VEGETATION.

EXPOSED ROCK WILL BE COVERED WITH SOIL OR MULCH.

I HAVE PERFORMED A THOROUGH INVESTIGATION BEING A REGISTERED PROFESSIONAL ENGINEER AND SITE EVALUATOR IN ACCORDANCE WITH CHAPTER 285, SUBCHAPTER D, §285.30, & §285.40 (REGARDING RECHARGE FEATURES), TEXAS COMMISSION OF ENVIRONMENTAL QUALITY (EFFECTIVE DECEMBER 29, 2016)

GREG W. JOHNSON P.E. F#002585 - S.E. 11561

02/28/2023
DATE

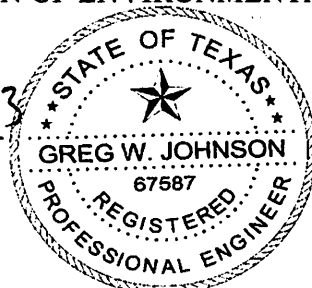

FIRM #2585

RECEIVED

By Brenda Ritzen at 12:25 pm, Aug 11, 2023

Greg W. Johnson, P.E.
170 Hollow Oak
New Braunfels, Texas 78132
830/905-2778

August 11, 2023

Comal County Office of Environmental Health
195 David Jonas Drive
New Braunfels, Texas 78132-3760

RE- Septic Design #115953
1393 PHANTOM RIDER TRAIL
CYPRESS SPRINGS ON THE GUADALUPE, UNIT 4, LOT 273
SPRING BRANCH, TX 78070
HENNEY RESIDENCE

Brandon/Brenda,

Due to the lack of available application area it is necessary to have the setback from the property line to the spray at ten feet as required by TCEQ Chapter 285 rules Table X. I hereby request a variance to the twenty foot setback to property lines as required by Comal County Order and equivalent protection will be maintained by including a battery backup to the timer clock to assure sprayers to only spray during the predawn hours. In my professional opinion this variance will not pose a threat to the environment or public health.

If I can be of further assistance please contact me.

Respectfully yours,

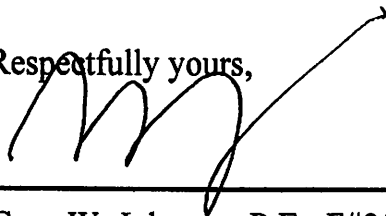

Greg W. Johnson, P.E., F#2585

August 11, 2023

Date

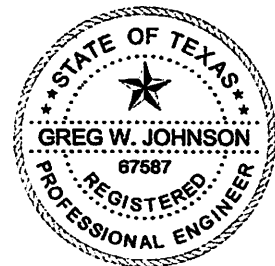

Greg W. Johnson, P.E.

170 Hollow Oak
New Braunfels, Texas 78132
830/905-2778

February 28, 2023

Comal County Office of Environmental Health
195 David Jonas Drive
New Braunfels, Texas 78132-3760

RE: Septic Design
1393 PHANTOM RIDER TRAIL
CYPRESS SPRINGS ON THE GUADALUPE , UNIT 4, LOT 273
SPRING BRANCH, TX 78070
HENNEY RESIDENCE

Ms. Brenda Ritzen / Brandon,

The referenced property is located within the 100-year flood plain Zone AE according to FIRM #48091C0205F, the placement of this septic system will not cause significant damage during a hundred year flood and will not pose a threat to the public health or environment. All electrical components will be located above the 100-year flood plain, Zone A. The property slopes approximately ~3 percent and is not in an area where seeps will occur. This spray location does not contain any ditches, swales, or drainage features. No setbacks are required. The system has been designed so that during a 100 year flood event, in my professional opinion, no damage will occur to the OSSF as to cause contamination to the environment or a nuisance.

BUOYANCY CALCULATIONS:

Clearstream 600 gpd Model NC3T Aerobic Tank

Volume of Tank = $H \times W \times L = 5.83' \times 6.83' \times 12.583' = 501.04 \text{ cf.}$

Upward Buoyancy force = $501.04 \text{ cf} \times 8.34 \text{ \#/gal} \times 7.48 \text{ gal/sf} = 31,256 \text{ \#}$

Overburden w/ 6" of soil = $\text{AREA} \times \text{fill Height} \times \text{Wt of fill/cf} = 6.83' \times 12.583' \times 75\text{\#/cf} \times 0.5' = 3223\text{\#}$

Tank Weight of aerobic Tank = $\sim 16,000\text{\#}$

Downward force of tank & min. water & overburden = $16,000\text{\#} + (1450) \times 8.34\text{\#/gal} + 3223\text{\#}$
 $= 31,316\text{\#}$

Downward force > Upward Force $31,316\text{\#} > 31,256\text{\#}$ Tank will not float with 0.5' of cover

If I can be of further assistance please contact me.

Respectfully yours,

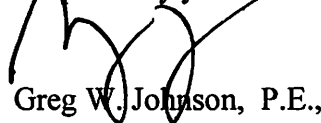

Greg W. Johnson, P.E., F#2585

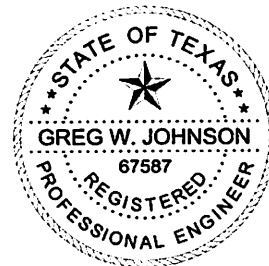

REVISED
12:45 pm, Mar 24, 2023

FLOOD ZONE "AE"

LOT 273

CLEARSTREAM
600NC3T AEROBIC
TREATMENT PLANT

SPRAY AREA = 5654sf
X= TEST HOLES

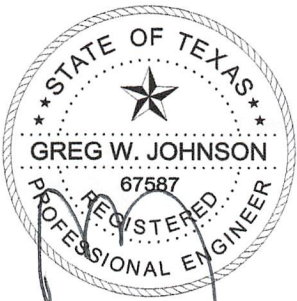
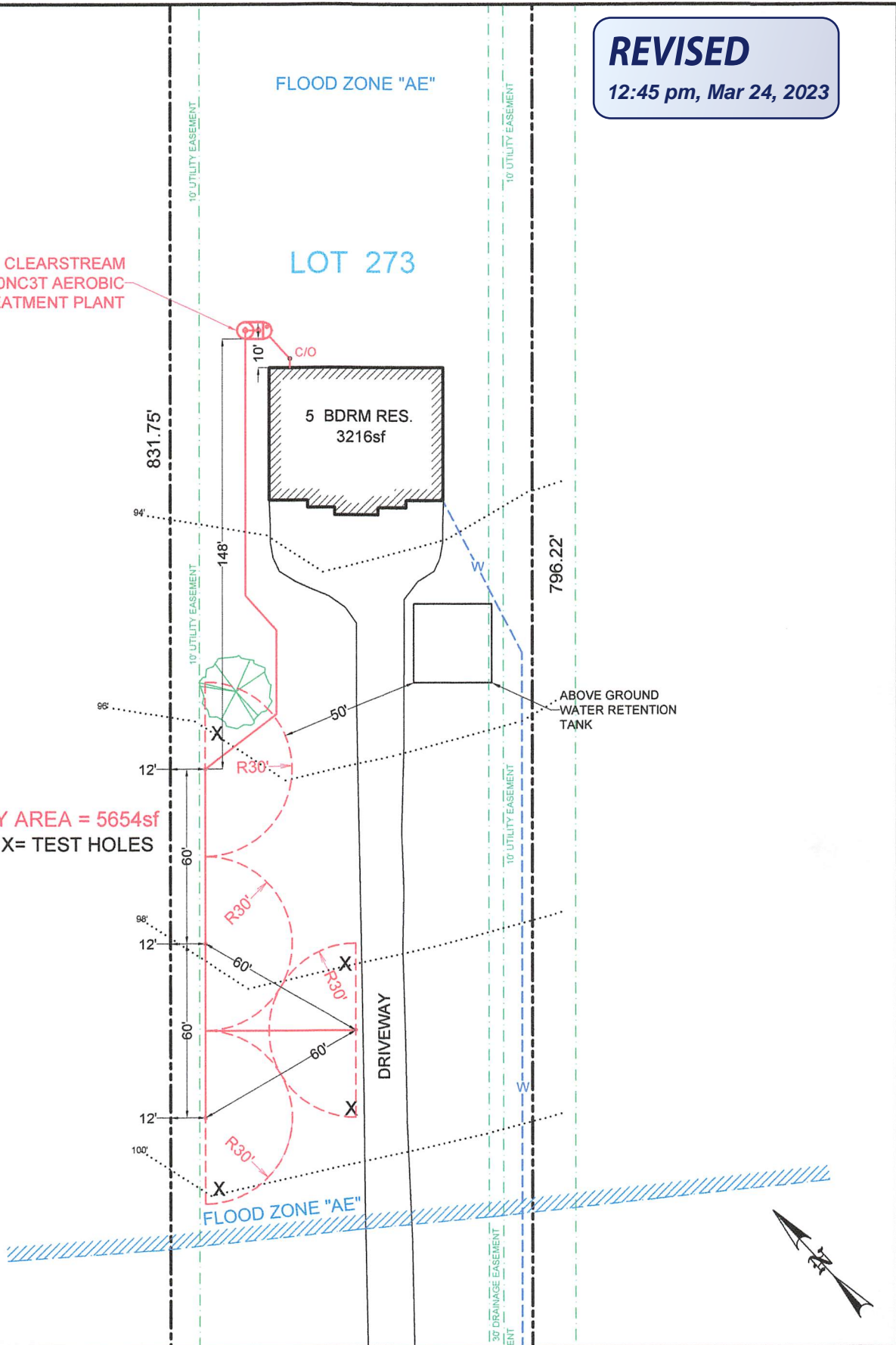

OWNER: STEPHANIE M. & CHRISTOPHER R. HENNEY		DRAWN BY: EJS III	
STREET ADDRESS: 1393 PHANTOM RIDER TRAIL			
LEGAL DESC: CYPRESS SPRINGS on the GUADALUPE	UNIT/SECTION/PHASE: 4	BLOCK:	LOT: 273
PREPARED BY: GREG W. JOHNSON, P.E. F#002585	SCALE: 1"=50'	DATE: 2/28/2023	REVISED: 3/23/2023

115953

REVISED
12:45 pm, Mar 24, 2023

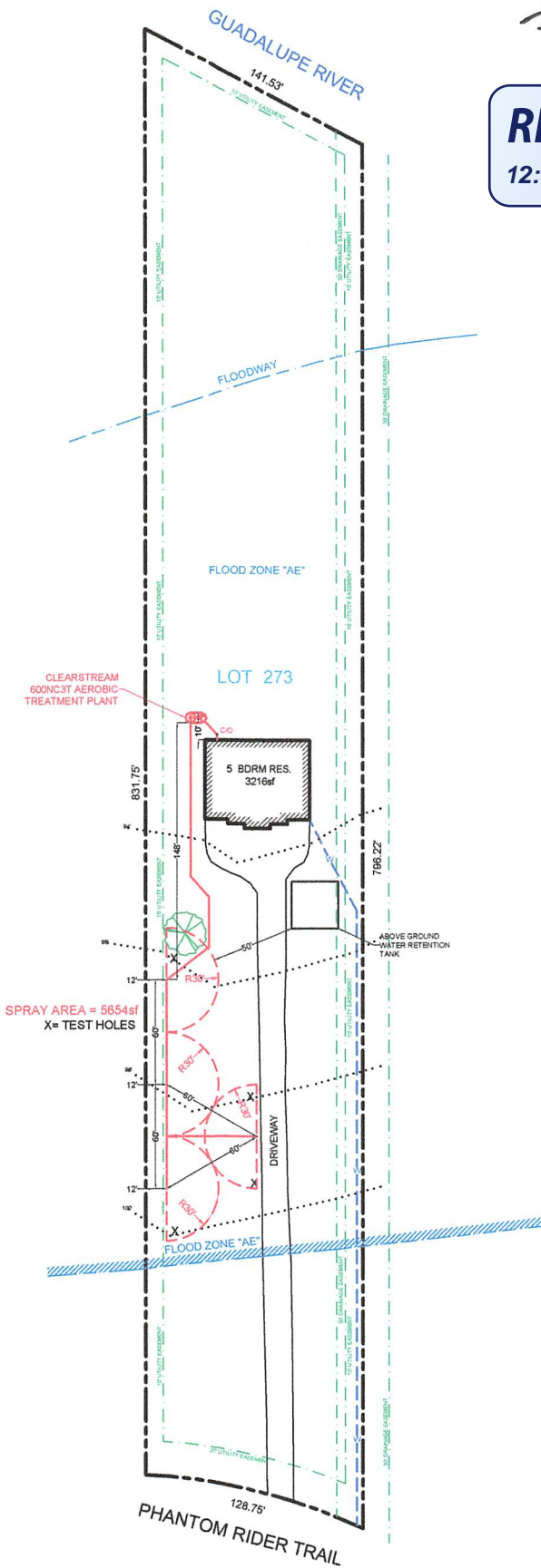

OWNER: STEPHANIE M. & CHRISTOPHER R. HENNEY		DRAWN BY: EJS III	
STREET ADDRESS: 1393 PHANTOM RIDER TRAIL			
LEGAL DESC: CYPRESS SPRINGS on the GUADALUPE	UNIT/SECTION/PHASE: 4	BLOCK:	LOT: 273
PREPARED BY: GREG W. JOHNSON, P.E. F#002585	SCALE: N.T.S.	DATE: 2/28/2023	REVISED: 3/23/2023

DESIGN DRAWINGS

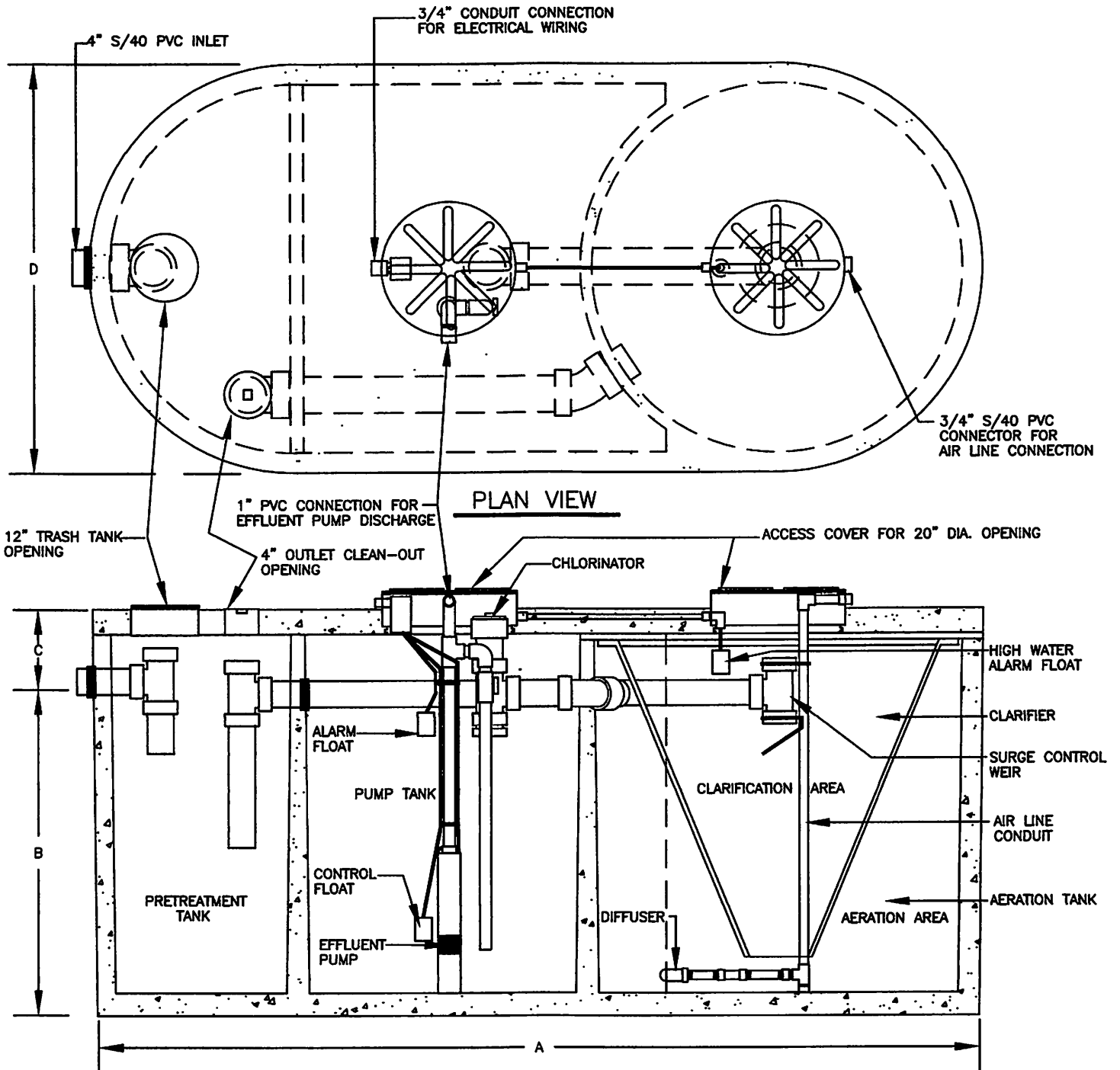

**MODEL NC3
SECTION**

DIMENSIONAL DATA

MODEL	A	B	C	D
500NC3-500	12'-2"	60"	10"	75"
500NC3-750	13'-5"	60"	10"	75"
600NC3	12'-7"	60"	10"	82"

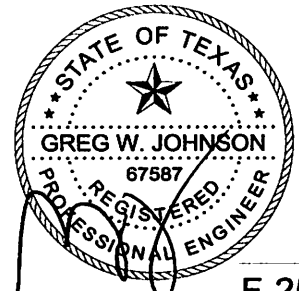

F-2585

02/28/2023

TANK NOTES:

Tanks must be set to allow a minimum of 1/8" per foot fall from the residence.

Tightlines to the tank shall be SCH-40 PVC.

A two way sanitary tee is required between residence and tank.

A minimum of 4" of sand, sandy loam, clay loam free of rock shall be placed under and around tanks

Tanks must be left uncovered and full of water for inspection by the permitting authority.

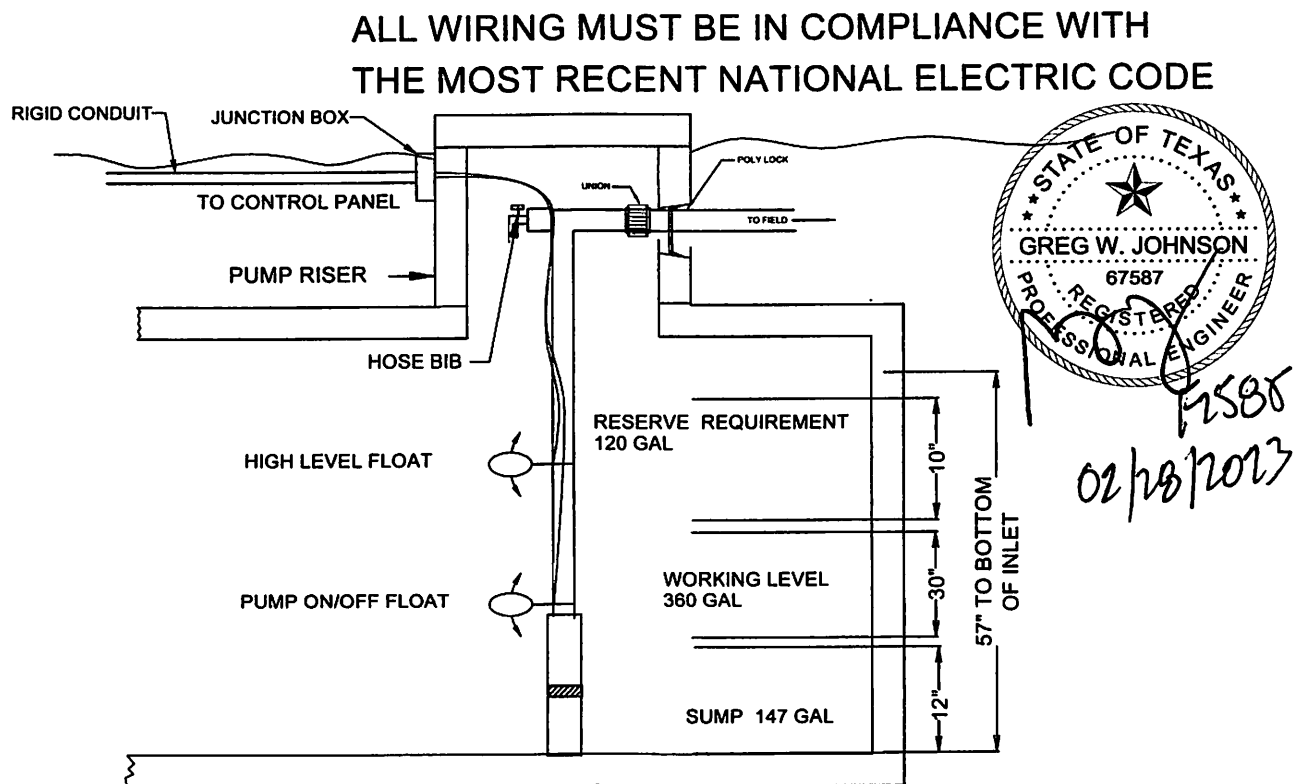

**TYPICAL PUMP TANK CONFIGURATION
CLEARSTREAM 600NC3T W/ 700 GAL PUMP TANK**

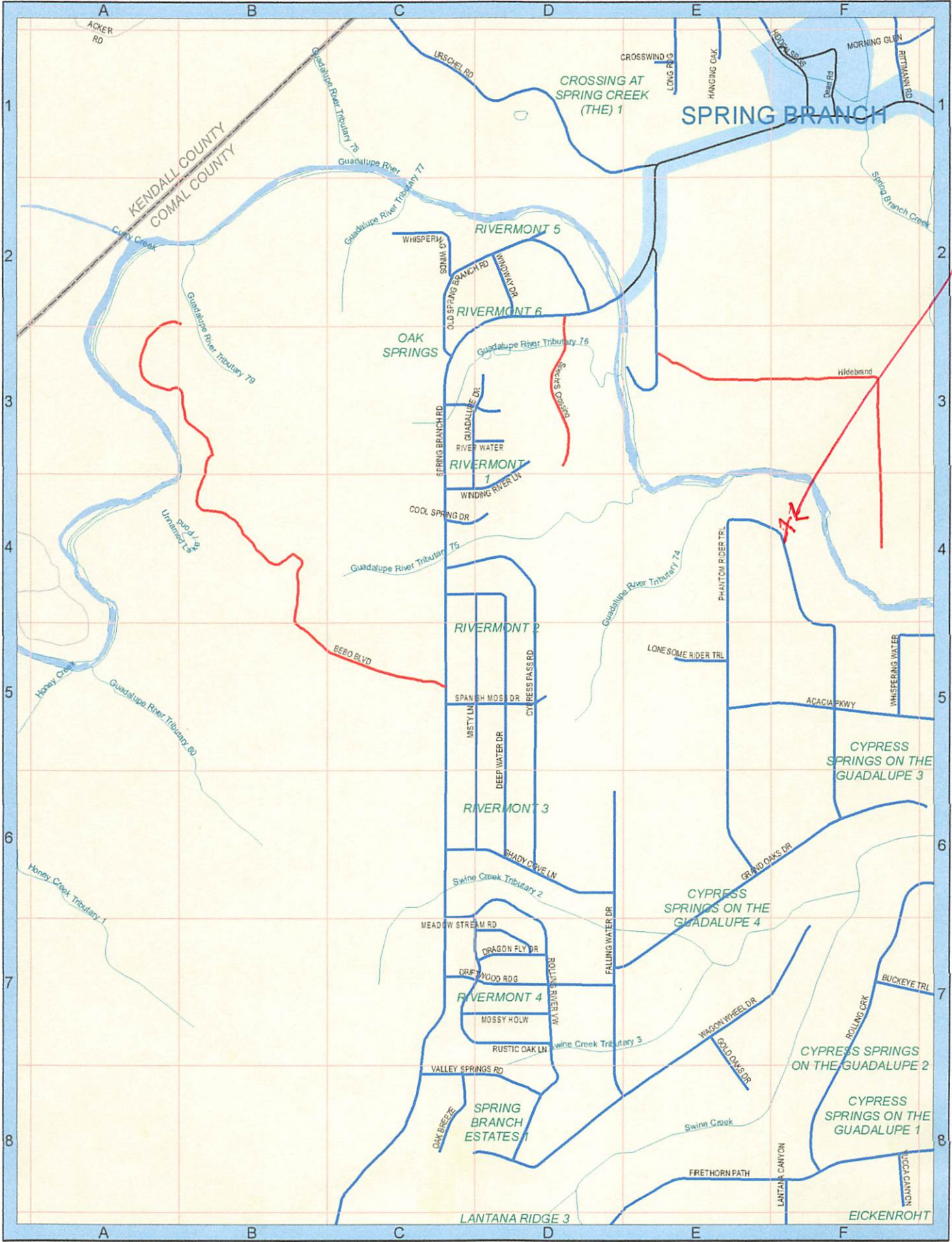

SEE PAGE 24

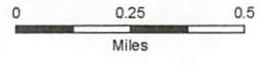
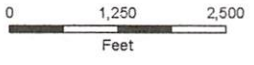

**CCEO
COPY**

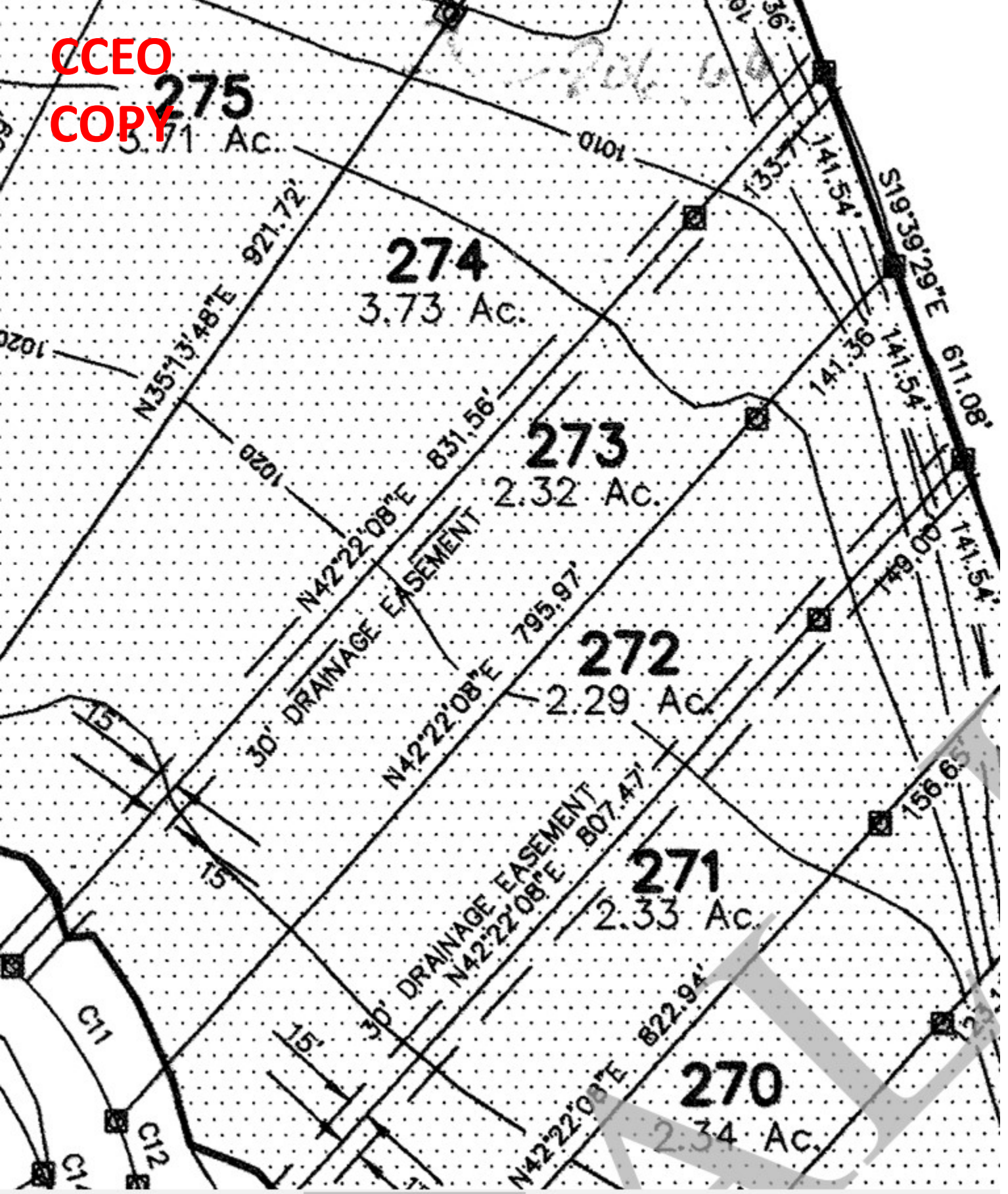

From: [Ritzen, Brenda](#)
To: [Greg Johnson](#)
Cc: [Robert Keltner](#)
Subject: RE: 1393 PHANTOM RIDER TRAIL - HENNEY #115953
Date: Friday, August 11, 2023 12:26:00 PM
Attachments: [image001.png](#)

Greg,

The permit file has been updated.

Thank you,



Brenda Ritzen
Environmental Health Coordinator
195 David Jonas Dr.
New Braunfels, TX 78132
DR:OS00007722
830-608-2090
www.cceo.org

From: Greg Johnson <gregjohnsonpe@yahoo.com>
Sent: Friday, August 11, 2023 8:07 AM
To: Ritzen, Brenda <rabbjr@co.comal.tx.us>
Cc: Robert Keltner <rwkeltner@hotmail.com>
Subject: 1393 PHANTOM RIDER TRAIL - HENNEY #115953

This email originated from outside of the organization.
Do not click links or open attachments unless you recognize the sender and know the content is safe.

- Comal IT

VARIANCE REQUEST.
THX,
GREG

Send for Greg W. Johnson, P.E., R.S.)
170 Hollow Oak
New Braunfels, TX 78132

From: [Ritzen, Brenda](#)
To: ["Greg Johnson"](#)
Cc: [Ofelia Lawson](#)
Subject: Permit 115953
Date: Thursday, March 23, 2023 12:04:00 PM
Attachments: [image001.png](#)
[Page from 115953.pdf](#)

**Re: Stephanie M. & Christopher R. Henney
Cypress Springs on the Guadalupe Unit 4 Lot 273
Application for Permit for Authorization to Construct an On-Site
Sewage Facility (OSSF)**

Greg :

The following information is needed before I can continue processing the referenced permit submittal:

- ✓ 1. Show the drainage easement on the design (see attached copy of the plat).
2. Revise as needed and resubmit.

Thank you,



Brenda Ritzen
Environmental Health Coordinator
195 David Jonas Dr.
New Braunfels, TX 78132
DR:OS00007722
830-608-2090
www.cceo.org

VOID

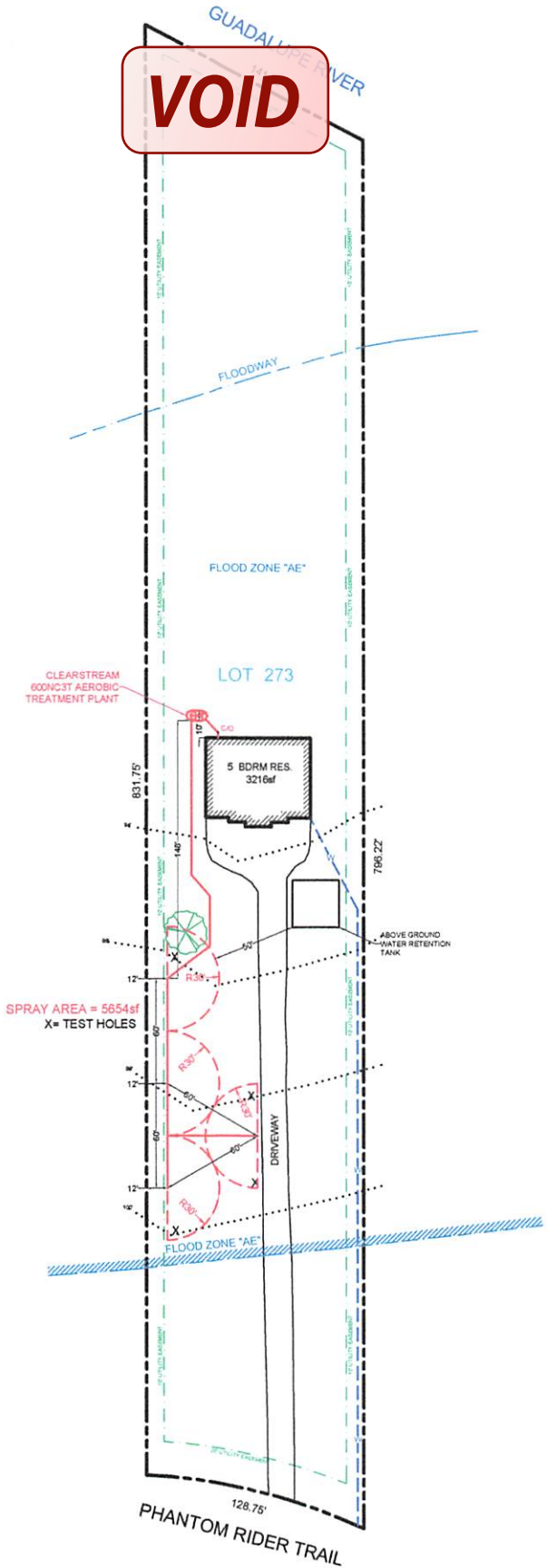

OWNER: STEPHANIE M. & CHRISTOPHER R. HENNEY		DRAWN BY: EJS III	
STREET ADDRESS: 1393 PHANTOM RIDER TRAIL			
LEGAL DESC: CYPRESS SPRINGS on the GUADALUPE	UNIT/SECTION/PHASE: 4	BLOCK:	LOT: 273
PREPARED BY: GREG W. JOHNSON, P.E. F#002585	SCALE: N.T.S.	DATE: 2/28/2023	REVISED: 3/7/2023

FLOOD ZONE "AE"
VOID

CLEARSTREAM
600NC3T AEROBIC
TREATMENT PLANT

LOT 273

SPRAY AREA = 5654sf
X= TEST HOLES

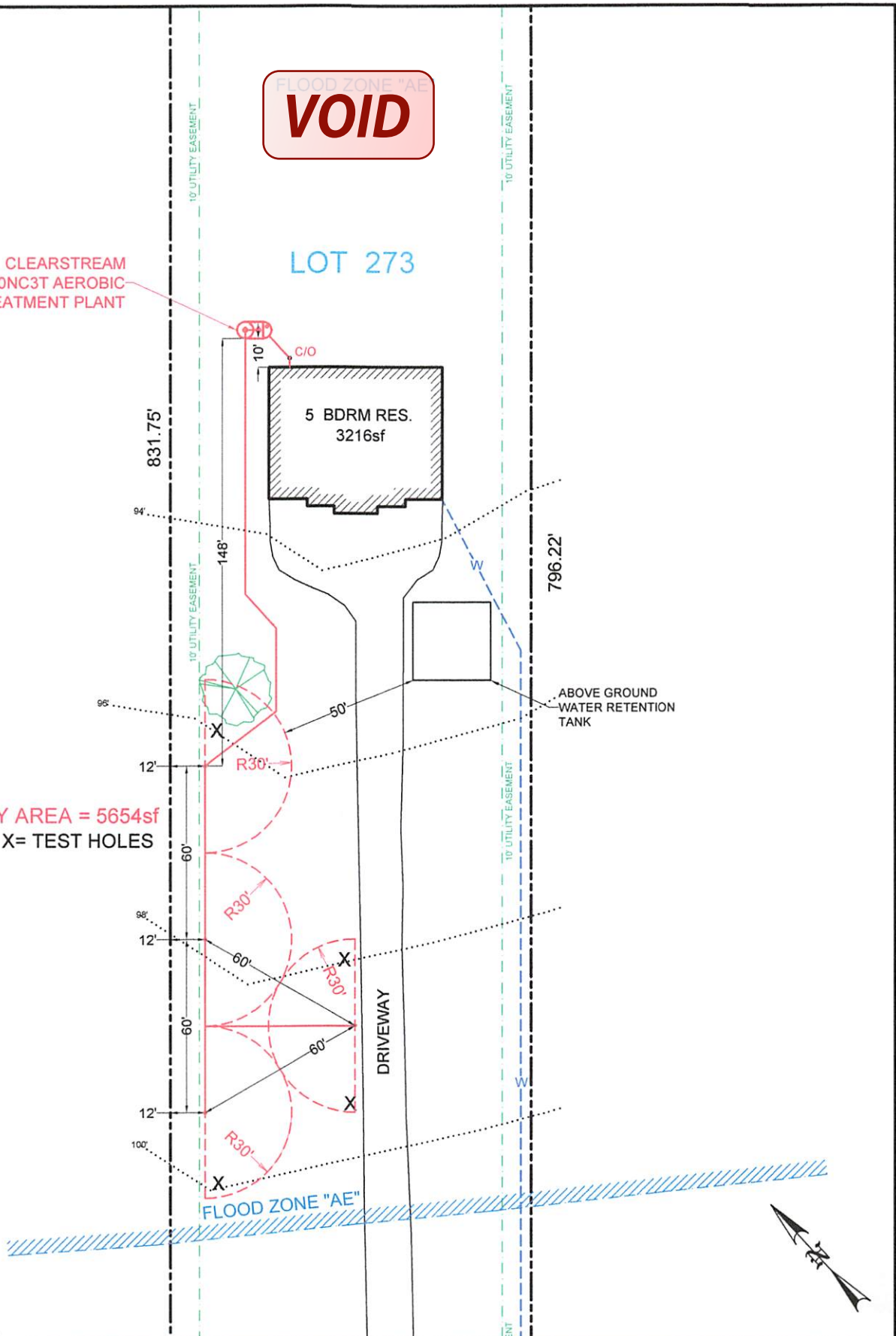

OWNER:	STEPHANIE M. & CHRISTOPHER R. HENNEY			DRAWN BY:	EJS III
STREET ADDRESS:	1393 PHANTOM RIDER TRAIL				
LEGAL DESC:	CYPRESS SPRINGS on the GUADALUPE	UNIT/SECTION/PHASE:	4	BLOCK:	LOT: 273
PREPARED BY:	GREG W. JOHNSON, P.E. F#002585	SCALE:	1"=50'	DATE:	2/28/2023
				REVISED:	3/7/2023

New Braunfels Title Co.
G.F.# NBT-2677-2021KB

NOTICE OF CONFIDENTIALITY RIGHTS: IF YOU ARE A NATURAL PERSON, YOU MAY REMOVE OR STRIKE ANY OR ALL OF THE FOLLOWING INFORMATION FROM ANY INSTRUMENT THAT TRANSFERS AN INTEREST IN REAL PROPERTY BEFORE IT IS FILED FOR RECORD IN THE PUBLIC RECORDS: YOUR SOCIAL SECURITY NUMBER OR YOUR DRIVER'S LICENSE NUMBER.

GENERAL WARRANTY DEED

THE STATE OF TEXAS § KNOW ALL MEN BY THESE PRESENTS:
COUNTY OF COMAL §

THAT JOHN CABALLERO, a single man, hereinafter called Grantor, for and in consideration of the sum of TEN AND NO/100 DOLLARS (\$10.00) cash and other good and valuable consideration in hand paid by **STEPHANIE M. HENNEY and husband, CHRISTOPHER R. HENNEY**, whose address is **7502 Stonecliff Circle, Austin, Texas, 78731**, hereinafter called Grantee, the receipt and sufficiency of which is hereby acknowledged;

 HAS GRANTED, SOLD and CONVEYED, and by these presents does GRANT, SELL and CONVEY unto the said Grantee the following described property situated in Comal County, Texas, to-wit:

Lot Two Hundred and Seventy-Three (273), of CYPRESS SPRINGS ON THE GUADALUPE, UNIT FOUR (4), a subdivision in Comal County, Texas, according to the map or plat thereof, recorded in Volume 11, Page 85, of the Plat Records of Comal County, Texas.

 This conveyance is made subject to, all and singular, the restrictions, conditions, easements and covenants, if any, applicable to and enforceable against the above described property as reflected by the records of the County Clerk of Comal County, Texas.

 Taxes for the current year have been prorated and are thereafter assumed by Grantee.

POOR QUALITY

TO HAVE AND TO HOLD the above described premises, together with, all and singular, the rights and appurtenances thereto in anywise belonging unto the said Grantee, Grantee's heirs, executors, administrators, successors, or assigns forever.

Grantor does hereby bind Grantor, Grantor's heirs, executors, administrators, and successors to warrant and forever defend, all and singular, the said premises unto the said Grantee, Grantee's heirs, executors, administrators, successors, and assigns against any person whomsoever claiming or to claim the same or any part thereof.

DATED this 23 day of August, 2021.

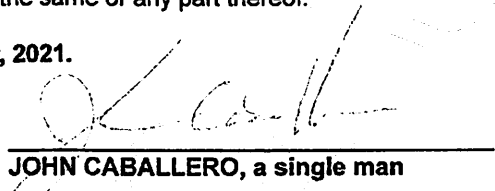
JOHN CABALLERO, a single man

STATE OF TEXAS §
COUNTY OF Comal §

This instrument was acknowledged before me on this the 23 day of August, 2021, by JOHN CABALLERO, a single man.

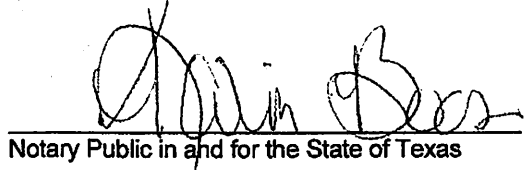
Notary Public in and for the State of Texas

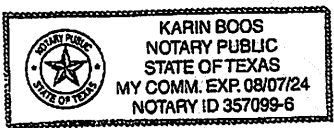

1343.DEEDS
New Braunfels Title Co. (CG)
GF #NBT-2677-2021

Filed and Recorded
Official Public Records
Bobbie Koepp, County Clerk
Comal County, Texas
08/23/2021 02:41:36 PM
CHRISTY 2 Pages(s)
202106044430





COMAL COUNTY
ENGINEER'S OFFICE

**OSSF DEVELOPMENT APPLICATION
CHECKLIST**

Staff will complete shaded items

--	--

Date Received

Initials

115953

Permit Number

Instructions:

Place a check mark next to all items that apply. For items that do not apply, place "N/A". This OSSF Development Application Checklist **must** accompany the completed application.

OSSF Permit

- Completed Application for Permit for Authorization to Construct an On-Site Sewage Facility and License to Operate
- Site/Soil Evaluation Completed by a Certified Site Evaluator or a Professional Engineer
- Planning Materials of the OSSF as Required by the TCEQ Rules for OSSF Chapter 285. Planning Materials shall consist of a scaled design and all system specifications.
- Required Permit Fee - See Attached Fee Schedule
- Copy of Recorded Deed
- Surface Application/Aerobic Treatment System
 - Recorded Certification of OSSF Requiring Maintenance/Affidavit to the Public
 - Signed Maintenance Contract with Effective Date as Issuance of License to Operate

I affirm that I have provided all information required for my OSSF Development Application and that this application constitutes a completed OSSF Development Application.

Signature of Applicant

03/11/2023

Date

___ COMPLETE APPLICATION
Check No. _____ Receipt No. _____

INCOMPLETE APPLICATION ___ (Missing Items Circled, Application Refeused)
