

# Comal County Environmental Health OSSF Inspection Sheet

Installer Name: \_\_\_\_\_

OSSF Installer #: \_\_\_\_\_

1st Inspection Date: \_\_\_\_\_

2nd Inspection Date: \_\_\_\_\_

3rd Inspection Date: \_\_\_\_\_

Inspector Name: \_\_\_\_\_

Inspector Name: \_\_\_\_\_

Inspector Name: \_\_\_\_\_

Permit#:		Address:					
No.	Description	Answer	Citations	Notes	1st Insp.	2nd Insp.	3rd Insp.
1	SITE AND SOIL CONDITIONS & SETBACK DISTANCES Site and Soil Conditions Consistent with Submitted Planning Materials		285.31(a) 285.30(b)(1)(A)(iv) 285.30(b)(1)(A)(v) 285.30(b)(1)(A)(iii) 285.30(b)(1)(A)(ii) 285.30(b)(1)(A)(i)				
2	SITE AND SOIL CONDITIONS & SETBACK DISTANCES Setback Distances Meet Minimum Standards		285.91(10) 285.30(b)(4) 285.31(d)				
3	SEWER PIPE Proper Type Pipe from Structure to Disposal System (Cast Iron, Ductile Iron, Sch. 40, SDR 26)		285.32(a)(1)				
4	SEWER PIPE Slope from the Sewer to the Tank at least 1/8 Inch Per Foot		285.32(a)(3)				
5	SEWER PIPE Two Way Sanitary - Type Cleanout Properly Installed (Add. C/O Every 100' &/or 90 degree bends)		285.32(a)(5)				
6	PRETREATMENT Installed (if required) TCEQ Approved List PRETREATMENT Septic Tank(s) Meet Minimum Requirements		285.32(b)(1)(G) 285.32(b)(1)(E)(iii) 285.32(b)(1)(E)(iv) 285.32(b)(1)(F) 285.32(b)(1)(B) 285.32(b)(1)(C)(i) 285.32(b)(1)(C)(ii) 285.32(b)(1)(D) 285.32(b)(1)(E) 285.32(b)(1)(A) 285.32(b)(1)(E)(ii)(II) 285.32(b)(1)(E)(i) 285.32(b)(1)(E)(ii)(I)				
7	PRETREATMENT Grease Interceptors if required for commercial		285.34(d)				

Inspector Notes:

**Comal County Environmental Health  
OSSF Inspection Sheet**

No.	Description	Answer	Citations	Notes	1st Insp.	2nd Insp.	3rd Insp.
8	SEPTIC TANK Tank(s) Clearly Marked SEPTIC TANK If Single Tank, 2 Compartments Provided with Baffle SEPTIC TANK Inlet Flowline Greater than 3" and " T " Provided on Inlet and Outlet SEPTIC TANK Septic Tank(s) Meet Minimum Requirements		285.32(b)(1) (E)285.91(2)285.32(b)(1) (F)285.32(b)(1)(E) (iii)285.32(b)(1)(E)(ii) (II)285.32(b)(1)(E)(ii) (I)285.32(b)(1)(E) (i)285.32(b)(1) (D)285.32(b)(1)(C) (ii)285.32(b)(1)(C) (i)285.32(b)(1) (B)285.32(b)(1) (A)285.32(b)(1)(E)(iv)				
9	ALL TANKS Installed on 4" Sand Cushion/ Proper Backfill Used		285.32(b)(1)(F) 285.32(b)(1)(G) 285.34(b)				
10	SEPTIC TANK Inspection / Clean Out Port & Risers Provided on Tanks Buried Greater than 12" Sealed and Capped		285.38(d)				
11	SEPTIC TANK Secondary restraint system provided SEPTIC TANK Riser permanently fastened to lid or cast into tank SEPTIC TANK Riser cap protected against unauthorized intrusions		285.38(d) 285.38(e)				
12	SEPTIC TANK Tank Volume Installed						
13	PUMP TANK Volume Installed						
14	AEROBIC TREATMENT UNIT Size Installed						
15	AEROBIC TREATMENT UNIT Manufacturer AEROBIC TREATMENT UNIT Model Number						
16	DISPOSAL SYSTEM Absorptive		285.33(a)(4) 285.33(a)(1) 285.33(a)(2) 285.33(a)(3)				
17	DISPOSAL SYSTEM Leaching Chamber		285.33(a)(1) 285.33(a)(3) 285.33(a)(4) 285.33(a)(2)				
18	DISPOSAL SYSTEM Evapo-transpirative		285.33(a)(3) 285.33(a)(4) 285.33(a)(1) 285.33(a)(2)				

**Comal County Environmental Health  
OSSF Inspection Sheet**

No.	Description	Answer	Citations	Notes	1st Insp.	2nd Insp.	3rd Insp.
19	DISPOSAL SYSTEM Drip Irrigation		285.33(c)(3)(A)-(F)				
20	DISPOSAL SYSTEM Soil Substitution		285.33(d)(4)				
21	DISPOSAL SYSTEM Pumped Effluent		285.33(a)(4) 285.33(a)(3) 285.33(a)(1) 285.33(a)(2)				
22	DISPOSAL SYSTEM Gravelless Pipe		285.33(a)(3) 285.33(a)(2) 285.33(a)(4) 285.33(a)(1)				
23	DISPOSAL SYSTEM Mound		285.33(a)(3) 285.33(a)(1) 285.33(a)(2) 285.33(a)(4)				
24	DISPOSAL SYSTEM Other (describe) (Approved Design)		285.33(d)(6) 285.33(c)(4)				
25	DRAINFIELD Absorptive Drainline 3" PVC or 4" PVC						
26	DRAINFIELD Area Installed						
27	DRAINFIELD Level to within 1 inch per 25 feet and within 3 inches over entire excavation		285.33(b)(1)(A)(v)				
28	DRAINFIELD Excavation Width DRAINFIELD Excavation Depth DRAINFIELD Excavation Separation DRAINFIELD Depth of Porous Media DRAINFIELD Type of Porous Media						
29	DRAINFIELD Pipe and Gravel - Geotextile Fabric in Place		285.33(b)(1)(E)				
30	DRAINFIELD Leaching Chambers DRAINFIELD Chambers - Open End Plates w/Splash Plate, Inspection Port & Closed End Plates in Place (per manufacturers spec.)		285.33(c)(2)				
31	LOW PRESSURE DISPOSAL SYSTEM Adequate Trench Length & Width, and Adequate Separation Distance between Trenches		285.33(d)(1)(C)(i)				

**Comal County Environmental Health  
OSSF Inspection Sheet**

No.	Description	Answer	Citations	Notes	1st Insp.	2nd Insp.	3rd Insp.
32	EFFLUENT DISPOSAL SYSTEM Utilized Only by Single Family Dwelling EFFLUENT DISPOSAL SYSTEM Topographic Slopes < 2.0% EFFLUENT DISPOSAL SYSTEM Adequate Length of Drain Field ( 1000 Linear ft. for 2 bedrooms or Less & an additional 400 ft. for each additional bedroom ) EFFLUENT DISPOSAL SYSTEM Lateral Depth of 18 inches to 3 ft. & Vertical Separation of 1ft on bottom and 2 ft. to restrictive horizon and ground water respectfully EFFLUENT DISPOSAL SYSTEM Lateral Drain Pipe ( 1.25 - 1.5" dia. ) & Pipe Holes ( 3/16 - 1/4" dia. Hole Size ) 5 ft. Apart		285.33(b)(3)(A) 285.33(b)(3)(A) 285.33(b)(3) (B)285.91(13) 285.33(b)(3)(D) 285.33(b)(3)(F)				
33	AEROBIC TREATMENT UNIT Is Aerobic Unit Installed According to Approved Guidelines.		285.32(c)(1)				
34	AEROBIC TREATMENT UNIT Inspection/Clean Out Port & Risers Provided AEROBIC TREATMENT UNIT Secondary restraint system provided AEROBIC TREATMENT UNIT Riser permanently fastened to lid or cast into tank AEROBIC TREATMENT UNIT Riser cap protected against unauthorized intrusions						
35	AEROBIC TREATMENT UNIT Chlorinator Properly Installed with Chlorine Tablets in Place.						
36	PUMP TANK Is the Pump Tank an approved concrete tank or other acceptable materials & construction PUMP TANK Sampling Port Provided in the Treated Effluent Line PUMP TANK Check Valve and/or Anti- Siphon Device Present When Required PUMP TANK Audible and Visual High Water Alarm Installed on Separate Circuit From Pump						
37	PUMP TANK Inspection/Clean Out Port & Risers Provided PUMP TANK Secondary restraint system provided PUMP TANK Riser permanently fastened to lid or cast into tank PUMP TANK Riser cap protected against unauthorized intrusions						
38	PUMP TANK Secondary restraint system provided						
39	PUMP TANK Electrical Connections in Approved Junction Boxes / Wiring Buried						



**Comal County Environmental Health  
OSSF Inspection Sheet**

No.	Description	Answer	Citations	Notes	1st Insp.	2nd Insp.	3rd Insp.
40	APPLICATION AREA Distribution Pipe, Fitting, Sprinkler Heads & Valve Covers Color Coded Purple?		285.33(d)(2)(G)(iii)(II) 285.33(d)(2)(G)(iii)(III) 285.33(d)(2)(G)(v) 285.33(d)(2)(G)(iii) 285.33(d)(2)(G)(iv) 285.33(d)(2)(G)(i) 285.33(d)(2)(G)(ii) 285.33(d)(2)(G)(iii)(I)				
41	APPLICATION AREA Low Angle Nozzles Used / Pressure is as required APPLICATION AREA Acceptable Area, nothing within 10 ft of sprinkler heads? APPLICATION AREA The Landscape Plan is as Designed		285.33(d)(2)(G) (i)285.33(d)(2) (A)285.33(d)(2)(F)				
42	APPLICATION AREA Area Installed						
43	PUMP TANK Meets Minimum Reserve Capacity Requirements						
44	PUMP TANK Material Type & Manufacturer						
45	PUMP TANK Type/Size of Pump Installed						



# COMAL COUNTY

ENGINEER'S OFFICE

## Permit of Authorization to Construct an On-Site Sewage Facility Permit Valid For One Year From Date Issued

Permit Number: 116933  
Issued This Date: 12/04/2023  
This permit is hereby given to: HC CASITAS HOLDINGS, LLC

To start construction of a private, on-site sewage facility located at:

1342 LAKE DR

Subdivision: LAKE OF THE HILLS ESTATES, INC.  
Unit: 0  
Lot: 82  
Block: 21  
Acreage: 0.0000

APPROVED MINIMUM SIZES AS PER ATTACHED DESIGN

Type of System: Aerobic  
Drip Irrigation

This permit gives permission for the construction of the above referenced on-site facility to commence. Installation must be completed by an installer holding a valid registration card from the Texas Commission on Environmental Quality (TCEQ). Installation and inspection must comply with current TCEQ and Comal County requirements.

Call (830) 608-2090 to schedule inspections.



ON-SITE SEWAGE FACILITY APPLICATION

REVISED

9:42 am, Jan 31, 2024

NEW BRAUNFELS, TX 78132  
(830) 608-2090  
WWW.CCEO.ORG

Date November 8, 2023

Permit Number 116933

1. APPLICANT / AGENT INFORMATION

Owner Name HC CASITAS HOLDINGS LLC  
Mailing Address PO BOX 1905  
City, State, Zip SAN MARCOS TEXAS 78667  
Phone # 956-792-6845  
Email sophie@hccasitas.com

Agent Name GREG JOHNSON, P.E.  
Agent Address 170 HOLLOW OAK  
City, State, Zip NEW BRAUNFELS TEXAS 78132  
Phone # 830-905-2778  
Email gregjohnsonpe@yahoo.com

2. LOCATION

Subdivision Name LAKE OF THE HILLS ESTATES, INC. Unit \_\_\_\_\_ Lot 82 Block 21

Survey Name / Abstract Number \_\_\_\_\_ Acreage \_\_\_\_\_

Address 1342 LAKE DRIVE City SPRING BRANCH State TX Zip 78070

3. TYPE OF DEVELOPMENT

Single Family Residential

Type of Construction (House, Mobile, RV, Etc.) HOUSE

Number of Bedrooms 3

Indicate Sq Ft of Living Area 1327

Non-Single Family Residential

(Planning materials must show adequate land area for doubling the required land needed for treatment units and disposal area)

Type of Facility \_\_\_\_\_

Offices, Factories, Churches, Schools, Parks, Etc. - Indicate Number Of Occupants \_\_\_\_\_

Restaurants, Lounges, Theaters - Indicate Number of Seats \_\_\_\_\_

Hotel, Motel, Hospital, Nursing Home - Indicate Number of Beds \_\_\_\_\_

Travel Trailer/RV Parks - Indicate Number of Spaces \_\_\_\_\_

Miscellaneous \_\_\_\_\_

Estimated Cost of Construction: \$ 260,000 (Structure Only)

Is any portion of the proposed OSSF located in the United States Army Corps of Engineers (USACE) flowage easement?

Yes  No (If yes, owner must provide approval from USACE for proposed OSSF improvements within the USACE flowage easement)

Source of Water  Public  Private Well  Rainwater Collection

4. SIGNATURE OF OWNER

By signing this application, I certify that:

- The completed application and all additional information submitted does not contain any false information and does not conceal any material facts. I certify that I am the property owner or I possess the appropriate land rights necessary to make the permitted improvements on said property.
- Authorization is hereby given to the permitting authority and designated agents to enter upon the above described property for the purpose of site/soil evaluation and inspection of private sewage facilities..
- I understand that a permit of authorization to construct will not be issued until the Floodplain Administrator has performed the reviews required by the Comal County Flood Damage Prevention Order.
- I affirmatively consent to the online posting/public release of my e-mail address associated with this permit application, as applicable.

Signature of Owner

Date 11.10.23

\*\*\* COMAL COUNTY OFFICE OF ENVIRONMENTAL HEALTH \*\*\*

APPLICATION FOR PERMIT FOR AUTHORIZATION TO CONSTRUCT AN ON-SITE SEWAGE FACILITY AND LICENSE TO OPERATE

Planning Materials & Site Evaluation as Required Completed By GREG W. JOHNSON, P.E.

System Description PROPRIETARY; AEROBIC TREATMENT AND DRIP TUBING

Size of Septic System Required Based on Planning Materials & Soil Evaluation

Tank Size(s) (Gallons) NUWATER B-550-PC Absorption/Application Area (Sq Ft) 2000

Gallons Per Day (As Per TCEQ Table III) 240

(Sites generating more than 5000 gallons per day are required to obtain a permit through TCEQ)

Is the property located over the Edwards Recharge Zone?  Yes  No

(If yes, the planning materials must be completed by a Registered Sanitarian (R.S.) or Professional Engineer (P.E.))

Is there an existing TCEQ approved WPAP for the property?  Yes  No

(if yes, the R. S. or P. E. shall certify that the OSSF design complies with all provisions of the existing WPAP.)

If there is no existing WPAP, does the proposed development activity require a TCEQ approved WPAP?  Yes  No

(If yes, the R.S. or P. E. shall certify that the OSSF design will comply with all provisions of the proposed WPAP. A Permit to Construct will not be issued for the proposed OSSF until the proposed WPAP has been approved by the appropriate regional office.)

Is the property located over the Edwards Contributing Zone?  Yes  No

Is there an existing TCEQ approval CZP for the property?  Yes  No

(if yes, the P.E. or R.S. shall certify that the OSSF design complies with all provisions of the existing CZP)

If there is no existing CZP, does the proposed development activity require a TCEQ approved CZP?  Yes  No

(if yes, the P.E. or R.S. shall certify that the OSSF design will comply with all provisions of the proposed CZP. A Permit to construct will not be issued for the proposed OSSF until the CZP has been approved by the appropriate regional office.)

Is this property within an incorporated city?  Yes  No

If yes, indicate the city: \_\_\_\_\_

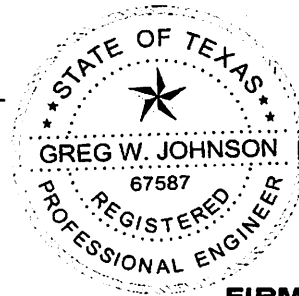

**FIRM #2585**

By signing this application, I certify that:

- The information provided above is true and correct to the best of my knowledge.
- I affirmatively consent to the online posting/public release of my e-mail address associated with this permit application, as applicable

[Signature]  
Signature of Designer

November 9, 2023  
Date

**AFFIDAVIT**

**THE COUNTY OF COMAL  
STATE OF TEXAS**

**CERTIFICATION OF OSSF REQUIRING MAINTENANCE**

According to Texas Commission on Environmental Quality Rules for On-Site Sewage Facilities (OSSF's), this document is filed in the Deed Records of Comal County, Texas.

**I**

The Texas Health and Safety Code, Chapter 366 authorizes the Texas Commission on Environmental Quality (TCEQ) to regulate on-site sewage facilities (OSSFs). Additionally, the Texas Water Code (TWC), § 5.012 and § 5.013, gives the commission primary responsibility for implementing the laws of the State of Texas relating to water and adopting rules necessary to carry out its powers and duties under the TWC. The commission, under the authority of the TWC and the Texas Health and Safety code, requires owner's to provide notice to the public that certain types of OSSFs are located on specific pieces of property. To achieve this notice, the commission requires a recorded affidavit. Additionally, the owner must provide proof of the recording to the OSSF permitting authority. This recorded affidavit is not a representation or warranty by the commission of the suitability of this OSSF, nor does it constitute any guarantee by the commission that the appropriate OSSF was installed.

**II**

An OSSF requiring a maintenance contract, according to 30 Texas Administrative Code §285.91(12) will be installed on the property described as (insert legal description):

UNIT/PHASE/SECTION 21 BLOCK 82 LOT LAKE OF THE HILLS ESTATES SUBDIVISION

IF NOT IN SUBDIVISION: \_\_\_\_\_ ACREAGE \_\_\_\_\_ SURVEY

The property is owned by (insert owner's full name): HC CASITAS HOLDINGS, LLC

This OSSF must be covered by a continuous maintenance contract for the first two years. After the initial two-year service policy, the owner of an aerobic treatment system for a single family residence shall either obtain a maintenance contract within 30 days or maintain the system personally.

Upon sale or transfer of the above-described property, the permit for the OSSF shall be transferred to the buyer or new owner. A copy of the planning materials for the OSSF can be obtained from the Comal County Engineer's Office.

WITNESS BY HAND(S) ON THIS 10 DAY OF November, 2023

[Signature]  
Owner(s) signature(s)

SOPHIE CAMPBELL - MANAGER  
Owner (s) Printed name (s)

SOPHIE CAMPBELL SWORN TO AND SUBSCRIBED BEFORE ME ON THIS 10 DAY OF November, 2023

[Signature]  
Notary Public Signature

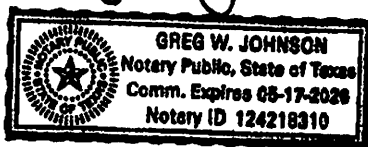

Filed and Recorded  
Official Public Records  
Bobbie Koepf, County Clerk  
Comal County, Texas  
11/17/2023 08:07:33 AM  
MARY 1 Pages(s)  
202306036415

[Signature]  
Bobbie Koepf



WASTEWATER TREATMENT FACILITY MONITORING AGREEMENT

Regulatory Authority COMAL  
Block Creek Aerobic Services, LLC  
444 A Old Hwy #9  
Comfort, TX 78013  
Off. (830) 995-3189  
Fax. (830) 995-4051

Permit/License Number \_\_\_\_\_  
Customer HC CASITAS HOLDING, LLC  
Site Address 1342 LAKE DRIVE  
City SPRING BRANCH Zip 78070  
Mailing Address P.O. BOX 1905, San Marcos 78667  
County COMAL Map # CCEO 8, E8  
Phone 956-792-6845  
Email sophie@hccasitas.com

**I. General:** This Work for Hire Agreement (hereinafter referred to as "Agreement") is entered into by and between HC CASITAS HOLDINGS, LLC (hereinafter referred to as "Customer") and Block Creek Aerobic Services, LLC. By this agreement, Block Creek Aerobic Services, LLC and its employees (hereinafter inclusively referred to as "Contractor") agree to render services at the site address stated above, as described herein, and the Customer agrees to fulfill his/her/their responsibilities, as described herein.

**II. Effective Date:**

This Agreement commences on LTO and ends on \_\_\_\_\_ for a total of two (2) years (initial agreement) or one (1) year (thereafter). If this is an initial agreement (new installation), the Customer shall notify the Contractor within two (2) business days of the system's first use to establish the date of commencement. If no notification is received by Contractor within ninety (90) days after completion of installation or where county authority mandates, the date of commencement will be the date the "License to operate" (Notice of Approval) was issued by the permitting authority. This agreement may or may not commence at the same time as any warranty period of installed equipment, but in no case shall it extend the specified warranty.

**III. Termination of Agreement:**

This Agreement may be terminated by either party for any reason, including for example, substantial failure of either party to perform in accordance with the terms of this Agreement, without fault or liability of the terminating party. The terminating party must provide written notice to the non-terminating party thirty (30) days prior to the termination of this Agreement. If this Agreement is terminated, Contractor will be paid at the rate of \$75.00 per hour for any work performed and for which compensation has not been received. After the deduction of all outstanding charges, any remaining monies from prepayment for services will be refunded to customer within thirty (30) days of termination of this Agreement. Either party terminating this Agreement for any reason, including non-renewal, shall notify in writing the equipment manufacturer and the appropriate regulatory agency a minimum of thirty (30) days prior to the date of such termination. Nonpayment of any kind shall be considered breach of contract and a termination of contract.

**IV. Services:**

Contractor will:

- a. Inspect and perform routine upkeep on the On-Site Sewage Facility (hereinafter referred to as OSSF) as recommended by the treatment system manufacturer, and required by state and/or local regulation, for a total of three visits to site per year. The list of items checked at each visit shall be the: control panel, Electrical circuits, timer, Aeration including compressor and diffusers, CFM/PSI measured, lids safety pans, pump, compressor, sludge levels, and anything else required as per the manufacturer.
- b. Provide a written record of visits to the site by means of an inspection tag attached to or contained in the control panel.
- c. Repair or replace, if Contractor has the necessary materials at site, any component of the OSSF found to be failing or inoperative during the course of a routine monitoring visit. If such services are not covered by warranty, and the service(s) cost less than \$100.00, Customer hereby authorizes Contractor to perform the service(s) and bill Customer for said service(s). When service costs are greater than \$100.00, or if contractor does not have the necessary supplies at the site, Contractor will notify Customer of the required service(s) and the associated cost(s). Customer must notify Contractor of arrangements to affect repair of system with in two (2) business days after said notification.
- d. Provide sample collection and laboratory testing of TSS and BOD on a yearly basis (commercial systems only).
- e. Forward copies of this Agreement and all reports to the regulatory agency and the Customer.
- f. Visit site in response to Customer's request for unscheduled services within forty-eight (48) hours of the date of notification (weekends and holidays excluded) of said request. Unless otherwise covered by warranty, costs for such unscheduled responses will be billed to Customer.

**V. Disinfection:**



Customer's Initials



RC

Contractor's initials



\_\_\_\_ Not required; X required. The responsibility to maintain the disinfection device(s) and provide any necessary chemicals is that of the Customer.

**VI. Electronic Monitoring:**

Electronic Monitoring is not included in this Agreement.

**VII. Performance of Agreement:**

Commencement of performance by Contractor under this Agreement is contingent on the following conditions:

a. If this is an initial Agreement (new installation):

1. Contractor's receipt of a fully executed original copy or facsimile of this agreement and all documentation requested by Contractor.

If the above conditions are not met, Contractor is not obligated to perform any portion of this Agreement.

**VIII. Customer's Responsibilities:**

The customer is responsible for each and all of the following:

a. Provide all necessary yard or lawn maintenance and removal of all obstacles, including but not limited to dogs and other animals, vehicles, trees, brush, trash, or debris, as needed to allow the OSSF to function properly, and to allow Contractor safe and easy access to all parts of the OSSF.

b. Protect equipment from physical damage including but not limited to that damage caused by insects.

c. Maintain a current license to operate, and abide by the conditions and limitations of that license, and all requirements for and OSSF from the State and/or local regulatory agency, whichever requirements are more stringent, as well as the proprietary system's manufacturer recommendations.

d. Notify Contractor immediately of any and all alarms, and/or any and all problems with, including failure of, the OSSF.

e. Provide, upon request by Contractor, water usage records for the OSSF so that the Contractor can perform a proper evaluation of the performance of the OSSF.

f. Allow for samples at both the inlet and outlet of the OSSF to be obtained by Contractor for the purpose of evaluating the OSSF's performance. If these samples are taken to a laboratory for testing, with the exception of the service provided under Section IV (d) above, Customer agrees to pay Contractor for the sample collection and transportation, portal to portal, at a rate of \$35.00 per hour, plus the associated fees for laboratory testing.

g. Prevent the backwash or flushing of water treatment or conditioning equipment from entering the OSSF.

h. Prevent the condensation from air conditioning or refrigeration units, or the drains of icemakers, from hydraulically overloading the aerobic treatment units. Drain lines may discharge into the surface application pump tank if approved by system designer.

i. Provide for pumping and cleaning of tanks and treatment units, when and as recommended by Contractor, at Customer's expense.

j. Maintain site drainage to prevent adverse effects on the OSSF.

k. Pay promptly and fully, all Contractor's fees, bills, or invoices as described herein.

**IX. Access by Contractor:**

Contractor is hereby granted an easement to the OSSF for the purpose of performing services described herein. Contractor may enter the property during Contractor's normal business hours and/or other reasonable hours without prior notice to Customer to perform the Services and/or repairs described herein. Contractor shall have access to the OSSF electrical and physical components. Tanks and treatment units shall be accessible by means of man ways, or risers and removable covers, for the purpose of evaluation as required by State and/or local rules and the proprietary system manufacturer. It is Customer's responsibility to keep lids exposed and accessible at all times.

**X. Limit of Liability:**

Contractor shall not be held liable for any incidental, consequential, or special damages, or for economic loss due to expense, or for loss of profits or income, or loss of use to Customer, whether in contract tort or any other theory. In no event shall Contractor be liable in an amount exceeding the total Fee for Services amount paid by Customer under this Agreement.

**XI. Indemnification:**

Customer (whether one or more) shall and does hereby agree to indemnify, hold harmless and defend Contractor and each of its successors, assigns, heirs, legal representatives, devisees, employees, agents and/or counsel (collectively "Indemnitees") from and against any and all liabilities, claims, damages, losses, liens, causes of action, suits, fines, judgments and other expenses (including, but not limited to, attorneys' fees and expenses and costs of investigation), of any kind, nature or description, (hereinafter collectively referred to as "Liabilities") arising out of, caused by, or resulting, in whole or in part, from this Agreement.



Customer's Initials



RC

Contractor's Initials

**THIS INDEMNIFICATION APPLIES EVEN IF SUCH LIABILITIES ARE CAUSED BY THE CONCURRENT OR CONTRIBUTORY NEGLIGENCE OR BY THE STRICT LIABILITY OF ANY INDEMNITEE.**

Customer hereby waives its right of recourse as to any Indemnitee when Indemnification applies, and Customer shall require its insurer(s) to waive its/their right of subrogation to the extent such action is required to render such waiver of subrogation effective. Customer shall be subrogated to Indemnitees with respect to all rights Indemnitees may have against third parties with respect to matters as to which Customer provides indemnity and/or defense to Indemnitees. No Indemnification is provided to Indemnitees when the liability or loss results from (1) the sole responsibility of such Indemnitee; or, (2) the willful misconduct of such Indemnitee. Upon irrevocable acceptance of this Indemnification obligation, Customer, in its sole discretion, shall select and pay counsel to defend Indemnitees of and from any action that is subject to this Indemnification provision. Indemnitees hereby covenant not to compromise or settle any claim or cause of action for which Customer has provided Indemnification without the consent of Customer.

**XII. Severability:**

If any provision of the "Proposal and Contract" shall be held to be invalid or unenforceable for any reason, the remaining provisions shall continue to be valid and enforceable. If a court finds that any provision of the "Agreement" is invalid or unenforceable, but that by limiting such provision it would become valid and enforceable, then such provision shall be deemed to be written, construed, and enforced as so limited.

**XIII. Fee for Services:**

The Fee for Services does not include any fees for equipment, material, labor necessary for non-warranty repairs, unscheduled inspections, or Customer requested visits to the site.

**XIV. Payment:**

Full payment is due upon execution of this Agreement (Required of new Customer). For any other service(s) or repair(s) provided by Contractor the Customer shall pay the invoice(s) for said service(s) or repair(s) within thirty (30) days of the invoice date. The Contractor shall mail all invoices on the date of invoice. All payments not received within thirty (30) days from the invoice date will be subject to a \$29.00 late penalty and a 1.5% per month carrying charge, as well as any reasonable attorney's fees, and all collection and court costs incurred by Contractor in collection of unpaid debt(s). Contractor may terminate contract at any time for nonpayment for services. Any check returned to Contractor for any reason will be assessed a \$30.00 return check fee.

**XV. Application or Transfer of payment:**

The fees paid for this agreement may be transferred to subsequent property owner(s); however, this Agreement is not transferable. Customer shall advise the subsequent property owner(s) of the State requirement that they sign a replacement agreement authorizing Contractor to perform the herein described Services, and accepting Customer's Responsibilities. This replacement Agreement must be signed and received in Contractor's offices within ten (10) business days of date of transfer of property ownership. Contractor will apply all funds received from Customer first to any past due obligation arising from this Agreement including late fees or penalties, return check fees, and/or charges for services or repairs not paid within thirty (30) days of invoice date. Any remaining monies shall be applied to the funding of the replacement Agreement. The consumption of funds in this manner may cause a reduction in the termination date of effective coverage per this Agreement. See Section IV.

**XVI. Entire Agreement:**

This agreement contains the entire Agreement of the parties, and there are no other conditions in any other agreement, oral or written.

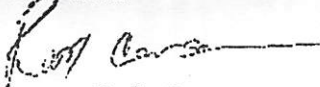

Rudy Carson

Block Creek Aerobic Services, LLC,  
Contractor  
MP# 0002036



Customer Signature

11.10.23

Date



Customer's Initials



RC

Contractor's Initials



**ON-SITE SEWERAGE FACILITY  
SOIL EVALUATION REPORT INFORMATION**

Date Soil Survey Performed: November 08, 2023

Site Location: LAKE of the HILLS ESTATES, UNIT 21, LOT 82

Proposed Excavation Depth: N/A

**Requirements:**

At least two soil excavations must be performed on the site, at opposite ends of the proposed disposal area. Locations of soil boring or dug pits must be shown on the site drawing. For subsurface disposal, soil evaluations must be performed to a depth of at least two feet below the proposed excavation depth. For surface disposal, the surface horizon must be evaluated. Describe each soil horizon and identify any restrictive features on the form. Indicate depths where features appear.

SOIL BORING NUMBER <u>        </u> SURFACE EVALUATION <u>        </u>						
Depth (Feet)	Texture Class	Soil Texture	Gravel Analysis	Drainage (Mottles/ Water Table)	Restrictive Horizon	Observations
0	III	CLAY LOAM	N/A	NONE OBSERVED	LIMESTONE @ 4"	BROWN STONY
1						
2						
3						
4						
5						

SOIL BORING NUMBER <u>        </u> SURFACE EVALUATION <u>        </u>						
Depth (Feet)	Texture Class	Soil Texture	Gravel Analysis	Drainage (Mottles/ Water Table)	Restrictive Horizon	Observations
0	SAME		AS		ABOVE	
1						
2						
3						
4						
5						

I certify that the findings of this report are based on my field observations and are accurate to the best of my ability.

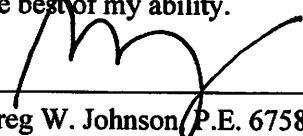
  
\_\_\_\_\_  
Greg W. Johnson / P.E. 67587-F2585, S.E. 11561

11/08/2023  
Date

**OSSF SOIL EVALUATION REPORT INFORMATION**

Date: November 09, 2023

**Applicant Information:**

Name: HC CASITAS HOLDINGS, LLC.  
Address: P.O. BOX 1905  
City: SAN MARCOS State: TEXAS  
Zip Code: 78667 Phone: (956) 792-6845

**Site Evaluator Information:**

Name: Greg W. Johnson, P.E., R.S., S.E. 11561  
Address: 170 Hollow Oak  
City: New Braunfels State: Texas  
Zip Code: 78132 Phone & Fax (830)905-2778

**Property Location:**

LAKE of the HILLS  
Lot 82 Unit \_\_\_ Blk 21 Subd. ESTATES  
Street Address: 1342 LAKE DRIVE  
City: SPRING BRANCH Zip Code: 78070  
Additional Info.: \_\_\_\_\_

**Installer Information:**

Name: \_\_\_\_\_  
Company: \_\_\_\_\_  
Address: \_\_\_\_\_  
City: \_\_\_\_\_ State: \_\_\_\_\_  
Zip Code: \_\_\_\_\_ Phone \_\_\_\_\_

**Topography:** Slope within proposed disposal area: 6 %  
Presence of 100 yr. Flood Zone: YES \_\_\_ NO X  
Existing or proposed water well in nearby area. YES \_\_\_ NO X  
Presence of adjacent ponds, streams, water impoundments YES \_\_\_ NO X  
Presence of upper water shed YES \_\_\_ NO X  
Organized sewage service available to lot YES \_\_\_ NO X

I HAVE PERFORMED A THOROUGH INVESTIGATION BEING A REGISTERED PROFESSIONAL ENGINEER AND SITE EVALUATOR IN ACCORDANCE WITH CHAPTER 285, SUBCHAPTER D, §285.30, & §285.40 (REGARDING RECHARGE FEATURES), TEXAS COMMISSION OF ENVIRONMENTAL QUALITY (EFFECTIVE DECEMBER 29, 2016).

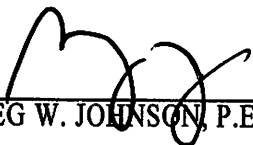
  
\_\_\_\_\_  
GREG W. JOHNSON, P.E. 67587 - S.E. 11561

11/09/23  
\_\_\_\_\_  
DATE

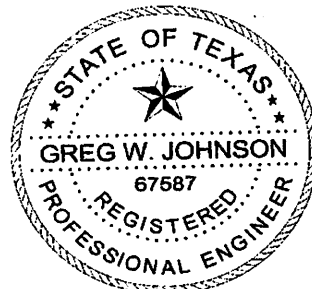

**FIRM #2585**

**AEROBIC TREATMENT  
DRIP TUBING SYSTEM  
DESIGNED FOR:  
HC CASITAS HOLDINGS, LLC  
P.O. BOX 1905  
SAN MARCOS, TX 78667**

**SITE DESCRIPTION:**

Located in Lake of the Hills Estates, Block 21, Lot 82, 1342 Lake Drive, the proposed system will serve a three bedroom residence (1327sf.) situated in an area with shallow Type III soil as described in the Soil Evaluation Report. Native grasses and oak trees were found throughout this property. An aerobic treatment plant utilizing drip irrigation was chosen as the most appropriate system to serve the conditions on this lot.

**PROPOSED SYSTEM:**

A 3-inch SCH-40 pipe discharges from the residence into a NuWater B-550 600gpd aerobic plant containing a 353-gallon pretreatment tank, an aerobic treatment plant, and a 768-gallon pump chamber containing a submersible (Franklin C1 20XC1-05P4-W115 ) well pump. The well pump is activated by a time controller allowing the distribution ten times per day with an 8 minute run time with float setting at 240 gallons. A high level audible and visual alarm will activate should the pump fail. Distribution is through a self flushing 100 micron disc filter (Arkal) then through a 1" SCH-40 manifold to a 2000 sf. drip tubing field, with *Netifim Bioline* drip lines set approximately two feet apart with *0.61 gph* emitters set every two feet, as per the attached schematic. A pressure regulator PMR-MF 30psi installed in the pump tank on the manifold to the field will maintain pressure at 30 psi. A 1" SCH-40 return line is installed to continuously flush the system by throttling a 1" ball valve. Solids caught in the disc filter are continuously flushed each cycle back to the pump tank. Vacuum breakers installed at the highest point on each manifold will prevent siphoning of effluent from higher to lower parts of the field. Field area will be scarified and built up with 8" of Type II or Type III soil, then the drip tubing will be laid and capped with 6" of Type II or Type III soil (*NOT SAND*). (*A minimum of twelve inches of soil required between drip tubing and rock.*) The field area will be sodded with grass prior to system startup. Tank must have at grade risers on each opening with watertight caps that must be at least 65# or have a padlock or can only be removed with tools. A secondary plug, cap, or suitable restraint must be provided below riser cap to prevent tank entry should the cap be damaged or removed, in compliance with Chapter §285.38.

**DESIGN SPECIFICATIONS:**

Daily waste flow: 240 GPD Table III  
Pretreatment tank size: 353 Gal

Plant Size: NuWater B550 600gpd (TCEQ Approved)

Pump tank size: 768 Gal

Reserve capacity after High Level: 80 Gal (1/3 day Req'd)

Application Rate: Ra = 0.2 gal/sf

Total absorption area: Q/Ra = 240 GPD/0.20 = 1200 sf. (Actual 2000 sf.)

Total linear feet drip tubing: 1000' *Netifm Bioline* drip tubing .61 GPH

Pump requirement: 500 emitters @ .61 gph @ 30 psi = 5.0833gpm

Pump Requirement (cont.): Franklin C1 20XC1-05P4-W115 submersible well pump

MINIMUM SCOUR VELOCITY (MSV) > 2 FPS

IN DRIP TUBING W/ NOM. DIA. 0.55" ID

$$\text{MSV} = 2 \text{ FPS } (\pi d^2) / 4 * 7.48 \text{ gal/cf} * 60 \text{ sec/min}$$

$$\text{MSV} = 2(3.14159((.55/12)^2)/4) * 7.48 * 60$$

$$\text{MSV} = 1.5 \text{ gpm PER LINE} * 3 \text{ LINES} = 4.5 \text{ GPM MIN FLOW RATE}$$

IN RETURN MANIFOLD W/ NOM. DIA 1.049" ID

$$\text{MSV} = 2 \text{ FPS } (\pi d^2) / 4 * 7.48 \text{ gal/cf} * 60 \text{ sec/min}$$

$$\text{MSV} = 2(3.14159((1.049/12)^2)/4) * 7.48 * 60$$

$$\text{MSV} = 5.4 \text{ GPM}$$

### **PIPE AND FITTINGS:**

All pipes and fittings in this drip tubing system shall be 1" schedule 40 PVC. All joints shall be sealed with approved solvent-type PVC cement. Clipper type cutters are recommended to prevent PVC burrs during cutting of pipes causing possible plugging.

Designed in accordance with Chapter 285, Subchapter D, §285.30 and §285.40 Texas Commission On Environmental Quality. (Effective December 29,2016)

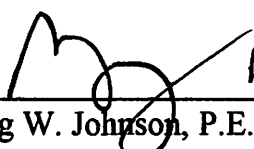
 11/9/2023  
 \_\_\_\_\_  
 Greg W. Johnson, P.E. No. 67587 / F-2585  
 170 Hollow Oak  
 New Braunfels, Texas 78132  
 830/905-2778

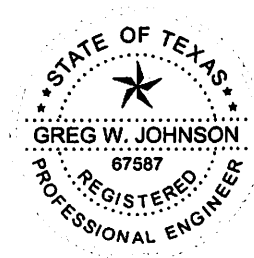

#116933

**REVISED**

8:01 am, Apr 22, 2024

COMAL COUNTY  
BLANCO COUNTY

60.00' LAKE DRIVE  
DRIVEWAY

3 BDRM RES.  
1327sf

LOT 82

INSTALL 2000sf OF FIELD USING 1000' OF DRIP TUBING. THERE SHALL BE NO PARKING, DRIVING OR STORAGE ON THE SEPTIC FIELD AT ANY TIME FOR ANY REASON.

\*USE TWO WAY CLEAN OUT  
\*\*USE SCH-40 OR SDR-26 TO TANK

X= TEST HOLE

1" VACUUM BREAKERS

NUWATER  
B 550 PC  
AEROBIC  
TREATMENT  
PLANT

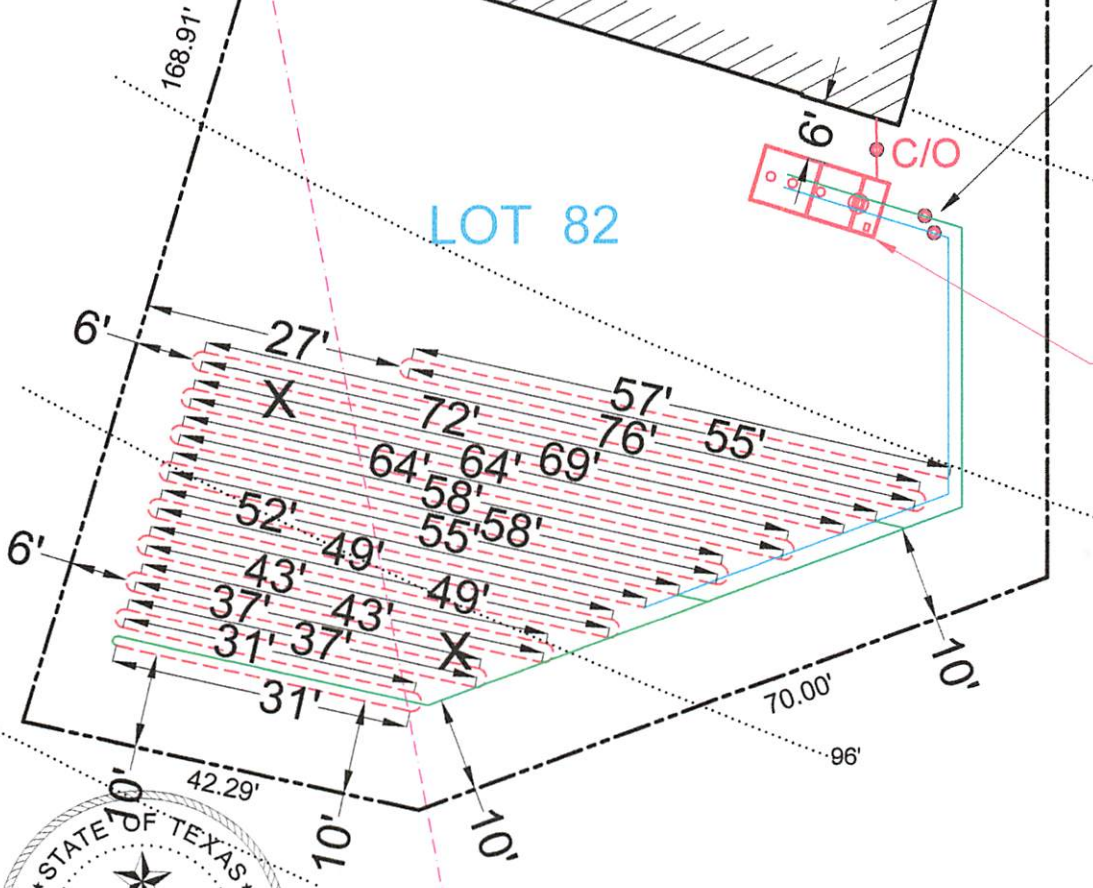

OWNER: HC CASITAS HOLDINGS, LLC.		DRAWN BY: EJS III	
STREET ADDRESS: 1342 LAKE DRIVE			
LEGAL DESC: LAKE of the HILLS ESTATES	UNIT/SECTION/PHASE:	BLOCK: 21	LOT: 82
PREPARED BY: GREG W. JOHNSON, P.E. F#002585	SCALE: 1"=20'	DATE: 11/9/2023	2nd REVISION: 4/18/2024



# Assembly Details

OSSF



## GENERAL NOTES:

1. Plant structure material to be precast concrete and steel.
2. Maximum burial depth is 30" from slab top to grade.
3. Weight = 14,900 lbs.
4. Treatment capacity is 600 GPD. Pump compartment set-up for a 360 GPD Flow Rate (4 bedroom, < 4,000 sq/ft living area). Please specify for additional set-up requirements. BOD Loading = 1.62 lbs. per day.
5. Standard tablet chlorinator or Optional Liquid chlorinator. NSF approved chlorinators (tablet & liquid) available.
6. Bio-Robix B-550 Control Center w/ Timer for night spray application. Optional Micro Dose (min/sec) timer available for drip applications. Electrical Requirement to be 115 Volts, 60 Hz, Single Phase, 30 AMP, Grounded Receptacle.
7. 20" Ø access riser w/ lid (Typical 4). Optional extension risers available.
8. 20 GPM 1/2 HP, high head effluent pump.
9. HIBLOW Air Compressor w/ concrete housing.
10. 1/2" Sch. 40 PVC Air Line (Max. 50 Lft from Plant).
11. 1" Sch. 40 PVC pipe to distribution system provided by contractor.
12. 4" min. compacted sand or gravel pad by Contractor

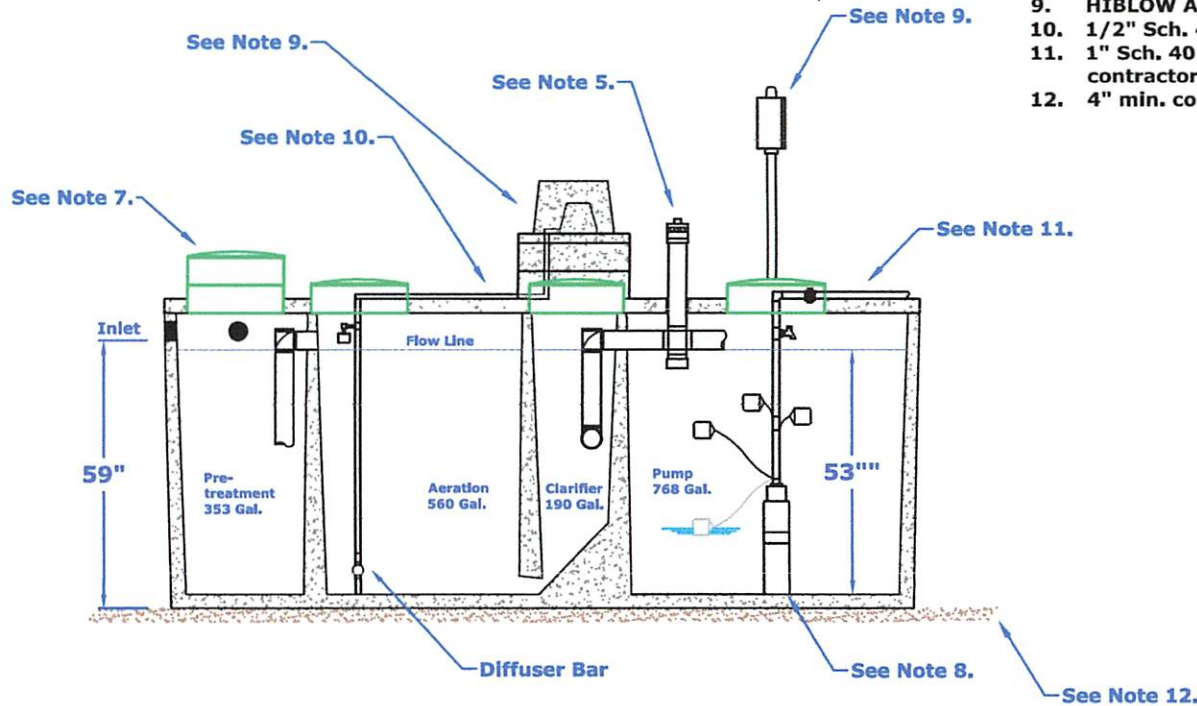

### DIMENSIONS:

Outside Height: 67"  
 Outside Width: 63"  
 Outside Length: 164"

### MINIMUM EXCAVATION DIMENSIONS:

Width: 76"  
 Length: 176"

**NuWater B-550 (600 GPD)  
 Aerobic Treatment Plant (Assembled)**

Model: B-550-PC-400PT

March, 2012 - Rev 1  
 By: A.S.

Scale:  
 \* All Dimensions subject to allowable specification tolerances.

Dwg. #: ADV-B550-3



Advantage Wastewater Solutions Inc.  
 444 A Old Hwy No 9  
 Comfort, TX 78013  
 830-995-3189  
 fax 830-995-4051

## TANK NOTES:

Tanks must be set to allow a minimum of 1/8" per foot fall from the residence.

Tightlines to the tank shall be SCH-40 PVC.

A two way sanitary tee is required between residence and tank.

A minimum of 4" of sand, sandy loam, clay loam free of rock shall be placed under and around tanks

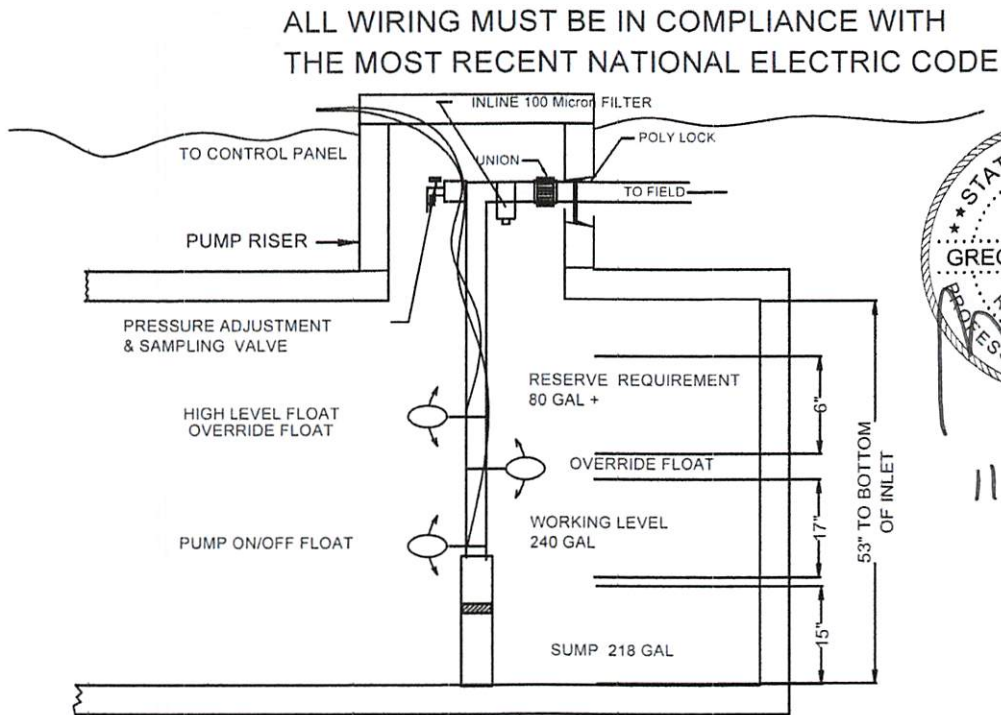

TYPICAL PUMP TANK CONFIGURATION  
NU-WATER 550PC -400PT 768 GAL PUMP TANK

# Arkal 1" Super Filter

Catalog No. 1102 0 \_ \_ \_ \_

## Features

- ♦ A "T" shaped filter with two 1" male threads.
- ♦ A "T" volume filter for in-line installation on 1" pipelines.
- ♦ The filter prevents clogging due to its enlarged filtering area that collects sediments and particles.
- ♦ Manufactured entirely from fiber reinforced plastic.
- ♦ A cylindrical column of grooved discs constitutes the filter element.
- ♦ Spring keeps the discs compressed.
- ♦ Screw-on filter cover.
- ♦ Filter discs are available in various filtration grades.



## Technical Data

Inlet/outlet diameter	1" BSPT (male)	1" NPT (male)
	25.0 mm – nominal diameter 33.6 mm – pipe diameter (O. D.)	
Maximum pressure	10 atm	145 psi
Maximum flow rate	8 m <sup>3</sup> /h (1.7 l/sec)	35 gpm
General filtration area	500 cm <sup>2</sup>	77.5 in <sup>2</sup>
Filtration volume	600 cm <sup>3</sup>	37 in <sup>3</sup>
Filter length L	340 mm	13 13/32"
Filter width W	130 mm	5 3/32"
Distance between end connections A	158 mm	6 7/32"
Weight	1.420 kg	3.13 lbs.
Maximum temperature	70° C	158 °F
pH	5-11	5-11

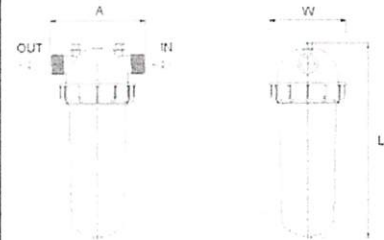

## Filtration Grades

- Blue (400 micron / 40 mesh)
- Yellow (200 micron / 80 mesh)
- Red (130 micron / 120 mesh)
- Black (100 micron / 140 mesh)
- Green (55 micron)

## Head Loss Chart

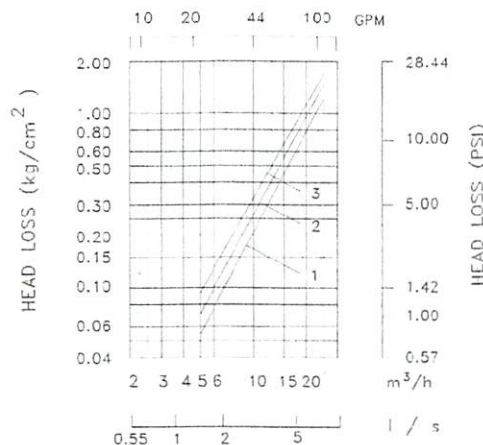





# PMR-MF

## PRESSURE-MASTER REGULATOR - MEDIUM FLOW

### Specifications

The pressure regulator shall be capable of operating at a constant, factory preset, non-adjustable outlet pressure of 6, 10, 12, 15, 20, 25, 30, 35, 40, 50, or 60 PSI (0.41, 0.69, 0.83, 1.03, 1.38, 1.72, 2.07, 2.41, 2.76, 3.45, or 4.14 bar) with a flow range between:

- 4 - 16 GPM (909 - 3634 L/hr) for 6 - 10 PSI models or
- 2 - 20 GPM (454 - 4542 L/hr) for 12 - 60 PSI models.

The pressure regulator shall maintain the nominal pressure at a minimum of 5 PSI (0.34 bar) above model inlet pressure and a maximum of 80 PSI (5.52 bar) above nominal model pressure\*. Refer to the PRU performance curve to establish specific outlet pressures based on relative inlet pressure and flow rate. Always install downstream from all shut off valves. Recommended for outdoor use only. Not NSF certified.

All pressure regulator models shall be equipped with one of these inlet-x-outlet configurations:

#### Inlet

- 3/4-inch Female National Pipe Thread (FNPT)
- 1-inch Female National Pipe Thread (FNPT)
- 1-inch Female British Standard Pipe Thread (FBSPT)

#### Outlet

- 3/4-inch Female National Pipe Thread (FNPT)
- 1-inch Female National Pipe Thread (FNPT)
- 1-inch Female British Standard Pipe Thread (FBSPT)

The upper housing, lower housing, and internal molded parts shall be of engineering-grade thermoplastics with internal elastomeric seals and a reinforced elastomeric diaphragm. Regulation shall be accomplished by a fixed stainless steel compression spring, which shall be enclosed in a chamber isolated from the normal water passage.

Outlet pressure and flow shall be clearly marked on each regulator.

The pressure regulator shall carry a two-year manufacturer's warranty on materials, workmanship, and performance. Each pressure regulator shall be water tested for accuracy before departing the manufacturing facility.

The pressure regulator shall be manufactured by Senninger Irrigation in Clermont, Florida. Senninger is a Hunter Industries Company.

### Physical

3/4" FNPT x 3/4" FNPT model *(shown on right)*

- Overall Length 5.2 inches (13.1 cm)
- Overall Width 2.5 inches (6.4 cm)

1" FNPT x 1" FNPT model

1" FBSPT x 1" FBSPT model

- Overall Length 5.8 inches (14.6 cm)
- Overall Width 2.5 inches (6.4 cm)

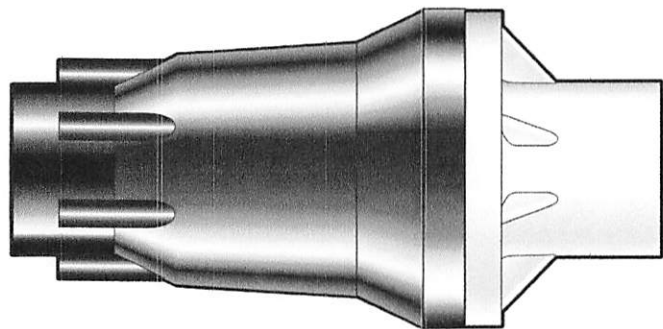

\* Please consult factory for applications outside of recommended guidelines.



# PMR-MF

## PRESSURE-MASTER REGULATOR - MEDIUM FLOW

### Model Numbers

Model #	Flow Range	Preset Operating Pressure	Maximum Inlet Pressure
PMR-6 MF	4 - 16 GPM (909 - 3634 L/hr)	6 PSI (0.41 bar)	80 psi (5.51 bar)
PMR-10 MF	4 - 16 GPM (909 - 3634 L/hr)	10 PSI (0.69 bar)	90 psi (6.20 bar)
PMR-12 MF	2 - 20 GPM (454 - 4542 L/hr)	12 PSI (0.83 bar)	90 psi (6.20 bar)
PMR-15 MF	2 - 20 GPM (454 - 4542 L/hr)	15 PSI (1.03 bar)	95 psi (6.55 bar)
PMR-20 MF	2 - 20 GPM (454 - 4542 L/hr)	20 PSI (1.38 bar)	100 psi (6.89 bar)
PMR-25 MF	2 - 20 GPM (454 - 4542 L/hr)	25 PSI (1.72 bar)	105 psi (7.24 bar)
PMR-30 MF	2 - 20 GPM (454 - 4542 L/hr)	30 PSI (2.07 bar)	110 psi (7.58 bar)
PMR-35 MF	2 - 20 GPM (454 - 4542 L/hr)	35 PSI (2.41 bar)	115 psi (7.93 bar)
PMR-40 MF	2 - 20 GPM (454 - 4542 L/hr)	40 PSI (2.76 bar)	120 psi (8.27 bar)
PMR-50 MF	2 - 20 GPM (454 - 4542 L/hr)	50 PSI (3.45 bar)	130 psi (8.96 bar)
PMR-60 MF	2 - 20 GPM (454 - 4542 L/hr)	60 PSI (4.14 bar)	140 psi (9.65 bar)



# Bioline® Dripperline



## Pressure Compensating Dripperline for Wastewater

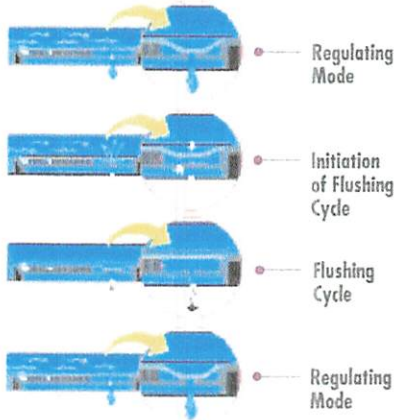

BioLine's Self-Cleaning, Pressure Compensating Dripper is a fully self-contained unit molded to the interior wall of the dripper tubing.

As shown at left, BioLine is continuously self-cleaning during operation, not just at the beginning and end of a cycle. The result is dependable, clog free operation, year after year.



### Product Advantages

#### The Proven Performer

- Tens of millions of feet used in wastewater today.
- Bioline is permitted in every state allowing drip disposal.
- Backed by the largest, most quality-driven manufacturer of drip products in the U.S.
- Preferred choice of major wastewater designers and regulators.
- Proven track record of success for many years of hard use in wastewater applications.

#### Quality Manufacturing with Specifications Designed to Meet Your Needs

- Pressure compensating drippers assure the highest application uniformity - even on sloped or rolling terrain.
- Excellent uniformity with runs of 400 feet or more - reducing installation costs.
- Highest quality-control standards in the industry: Cv of 0.25 (coefficient of manufacturer's variation).
- A selection of flows and spacings to satisfy the designer's demand for almost any application rate.

#### Long-Term Reliability

- Protection against plugging:
  - Dripper inlet raised 0.27" above wall of tubing to prevent sediment from entering dripper.
  - Drippers impregnated with Vinyzene to prevent buildup of microbial slime.
  - Unique self-flushing mechanism passes small particles before they can build up.

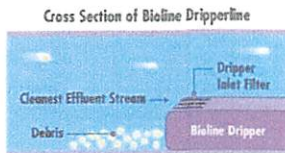

#### Root Safe

- A physical barrier on each BioLine dripper helps prevent root intrusion.
- Protection never wears out - never depletes - releases nothing to the environment.
- Working reliably for up to 15 years in subsurface wastewater installations.
- Additional security of chemical root inhibition with Techfilter - supplies Trifluralin to the entire system, effectively inhibiting root growth to the dripper outlets.



### Applications

- For domestic strength wastewater disposal.
- Installed following a treatment process.
- Can be successfully used on straight septic effluent with proper design, filtration and operation.
- Suitable for reuse applications using municipally treated effluent designated for irrigation water.

### Specifications

Wall thickness (mil): 45\*

Nominal flow rates (GPH): .4, .6, .9\*

Common spacings: 12", 18", 24"\*

Recommended filtration: 120 mesh

Inside diameter: .570\*

Color: Purple tubing indicates non-potable source

\*Additional flows, spacings, and pipe sizes available by request. Please contact Netafim USA Customer Service for details.

BIOLINE Flow Rate vs. Pressure

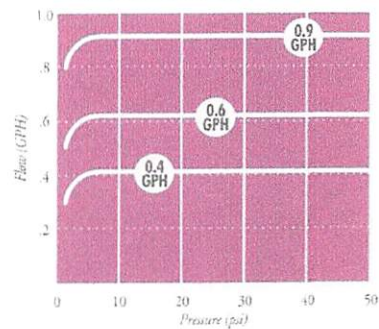

NETAFIM USA  
 5470 E. Home Ave. • Fresno, CA 93727  
 888.638.2346 • 559.453.6800  
 FAX 800.695.4753  
[www.netafimusa.com](http://www.netafimusa.com)

# NETAFIM WASTEWATER DISPERSAL SYSTEM DESIGN GUIDE

## SAMPLE DESIGNS

### SINGLE TRENCH LAYOUT

Rectangular field with supply and flush manifold on same side and in same trench;

- Locate supply and flush manifold in same trench
- Dripperlines are looped at the end opposite the supply and flush manifolds
- The longest Bioline length should not exceed 400 ft. Drip fields 200 ft. in length might loop the Bioline once; drip dispersal fields under 100 ft. might be looped twice, as illustrated

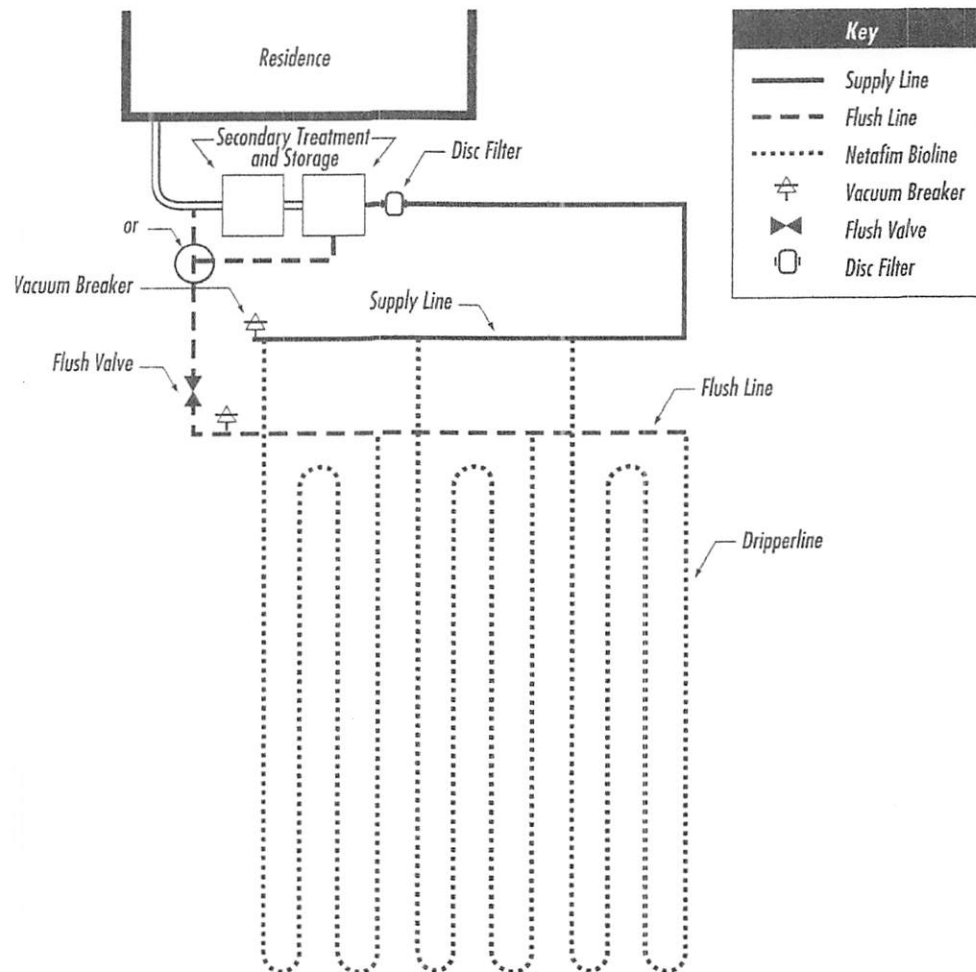



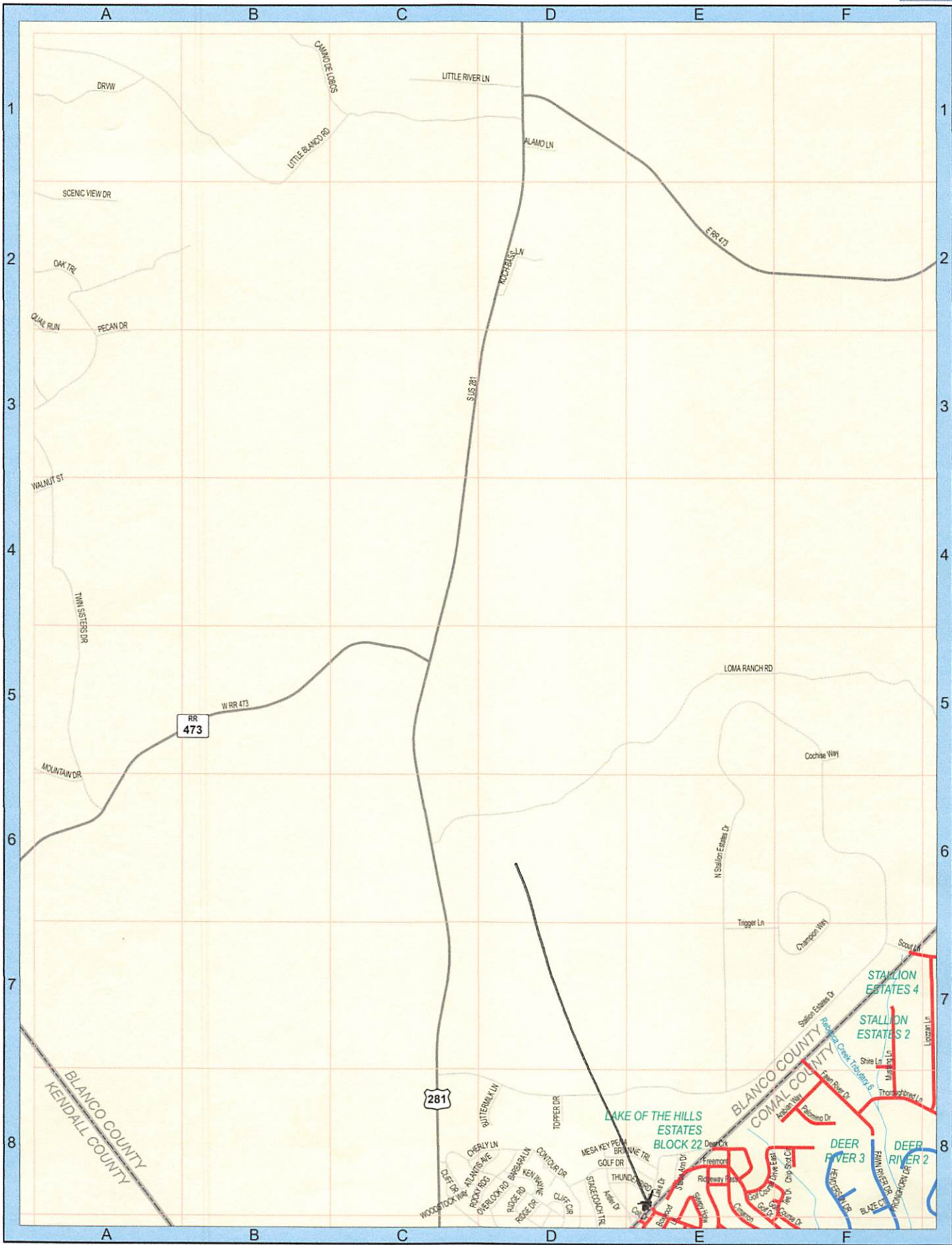

SEE PAGE 9

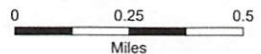

**From:** [Ritzen, Brenda](#)  
**To:** [Greg Johnson](#)  
**Cc:** [dennis.pvc@gmail.com](mailto:dennis.pvc@gmail.com); [Sophie Sanchez](#)  
**Subject:** RE: 1342 LAKE DRIVE - HC CASITAS HOLDINGS #116933  
**Date:** Monday, April 22, 2024 8:02:00 AM  
**Attachments:** [image001.png](#)

---

Greg,

The permit file has been updated.

Thank you,



**Brenda Ritzen**

Environmental Health Coordinator  
195 David Jonas Dr.  
New Braunfels, TX 78132  
DR:OS00007722  
830-608-2090  
[www.cceo.org](http://www.cceo.org)

---

**From:** Greg Johnson <gregjohnsonpe@yahoo.com>  
**Sent:** Saturday, April 20, 2024 5:27 AM  
**To:** Ritzen, Brenda <rabbjr@co.comal.tx.us>  
**Cc:** dennis.pvc@gmail.com <dennis.pvc@gmail.com>; Sophie Sanchez <sophie@hccasitas.com>  
**Subject:** 1342 LAKE DRIVE - HC CASITAS HOLDINGS #116933

**This email originated from outside of the organization.**  
Do not click links or open attachments unless you recognize the sender and know the content is safe.  
*- Comal IT*

REVISED.  
THX,  
GREG

Send for Greg W. Johnson, P.E.,R.S.)  
170 Hollow Oak  
New Braunfels, TX 78132

**REVISED**

9:45 am, Jan 31, 2024

#116933

**VOID**

INSTALL 2000sf OF FIELD USING 1000' OF DRIP TUBING. THERE SHALL BE NO PARKING, DRIVING OR STORAGE ON THE SEPTIC FIELD AT ANY TIME FOR ANY REASON.

\*USE TWO WAY CLEAN OUT  
\*\*USE SCH-40 OR SDR-26 TO TANK

X= TEST HOLE

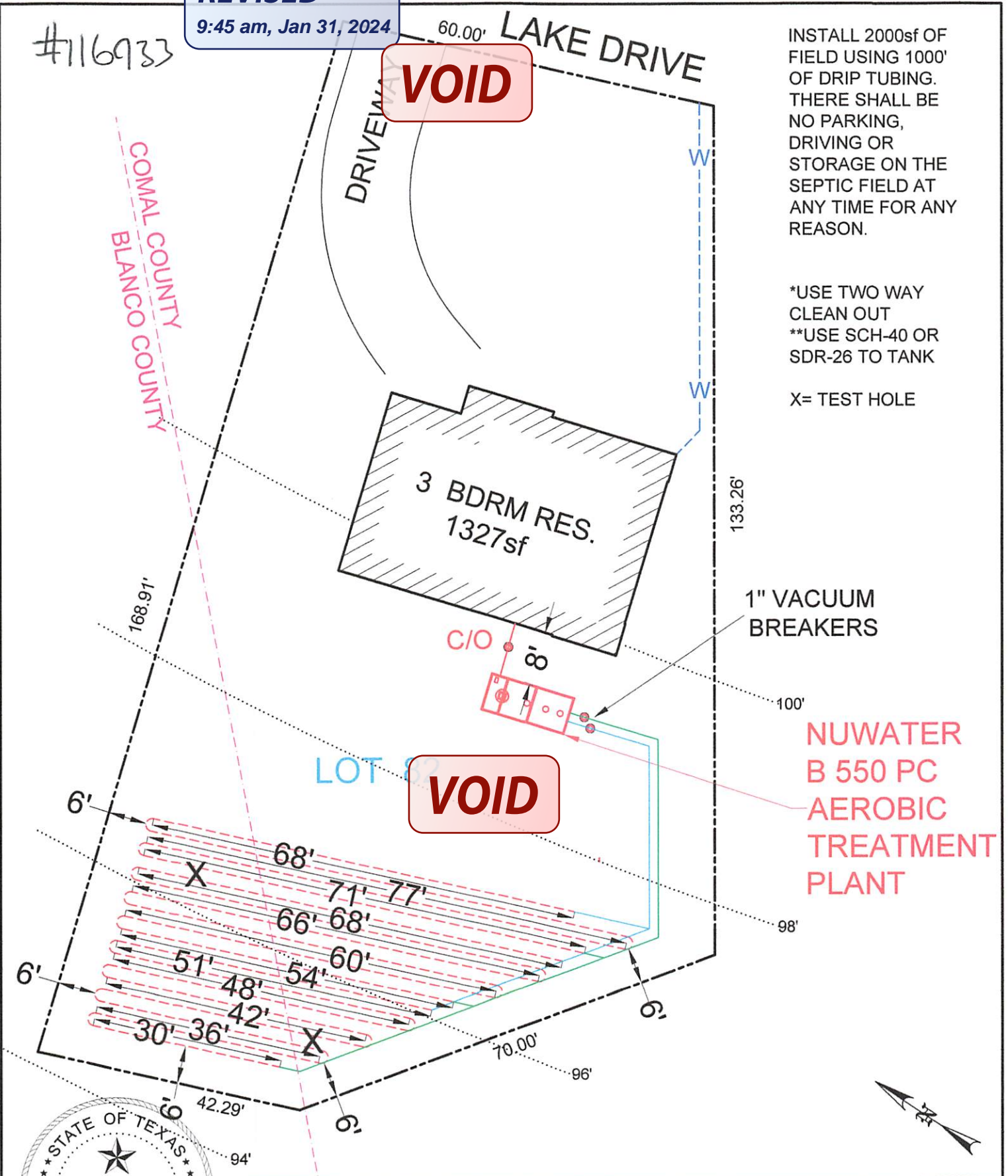

OWNER: HC CASITAS HOLDINGS, LLC.		DRAWN BY: EJS III	
STREET ADDRESS: 1342 LAKE DRIVE			
LEGAL DESC: LAKE of the HILLS ESTATES	UNIT/SECTION/PHASE:	BLOCK: 21	LOT: 82
PREPARED BY: GREG W. JOHNSON, P.E. F#002585	SCALE: 1"=20'	DATE: 11/9/2023	REVISED: 1/27/2024

**From:** [Ritzen, Brenda](#)  
**To:** [Greg Johnson](#)  
**Cc:** [Sophie Sanchez](#); [dennis.pvc@gmail.com](mailto:dennis.pvc@gmail.com)  
**Subject:** RE: 1342 LAKE DRIVE - HC CASITAS HOLDINGS #116933  
**Date:** Wednesday, January 31, 2024 9:48:00 AM  
**Attachments:** [image001.png](#)

---

Greg,

The permit file has been updated.

Thank you,



**Brenda Ritzen**

Environmental Health Coordinator  
195 David Jonas Dr.  
New Braunfels, TX 78132  
DR:OS00007722  
830-608-2090  
[www.cceo.org](http://www.cceo.org)

---

**From:** Greg Johnson <gregjohnsonpe@yahoo.com>  
**Sent:** Monday, January 29, 2024 12:07 PM  
**To:** Ritzen, Brenda <rabbjr@co.comal.tx.us>  
**Cc:** Sophie Sanchez <sophie@hccasitas.com>; dennis.pvc@gmail.com <dennis.pvc@gmail.com>  
**Subject:** 1342 LAKE DRIVE - HC CASITAS HOLDINGS #116933

**This email originated from outside of the organization.**

**Do not click links or open attachments unless you recognize the sender and know the content is safe.**

- Comal IT

---

REVISED.  
THX,  
GREG

Send for Greg W. Johnson, P.E., R.S.)  
170 Hollow Oak  
New Braunfels, TX 78132



**VOID**



COMAL COUNTY  
ENGINEER'S OFFICE

**ON-SITE SEWAGE FACILITY APPLICATION**

195 DAVID JONAS DR  
NEW BRAUNFELS, TX 78132  
(830) 608-2090  
WWW.CCEO.ORG

Date November 8, 2023

Permit Number 116933

**1. APPLICANT / AGENT INFORMATION**

Owner Name HC CASITAS HOLDINGS LLC  
Mailing Address PO BOX 1905  
City, State, Zip SAN MARCOS TEXAS 78667  
Phone # 956-792-6845  
Email sophie@hccasitas.com

Agent Name GREG JOHNSON, P.E.  
Agent Address 170 HOLLOW OAK  
City, State, Zip NEW BRAUNFELS TEXAS 78132  
Phone # 830-905-2778  
Email gregjohnsonpe@yahoo.com

**2. LOCATION**

Subdivision Name LAKE OF THE HILLS ESTATES, INC. Unit      Lot 82 Block 21

Survey Name / Abstract Number      Acreage     

Address 1342 LAKE DRIVE City SPRING BRANCH State TX Zip 78070

**3. TYPE OF DEVELOPMENT**

Single Family Residential

Type of Construction (House, Mobile, RV, Etc.) HOUSE

Number of Bedrooms 3

Indicate Sq Ft of Living Area 1300

Non-Single Family Residential

(Planning materials must show adequate land area for doubling area needed for treatment units and disposal area)

Type of Facility     

Offices, Factories, Churches, Schools, Parks, Etc. - Indicate Number Of Occupants     

Restaurants, Lounges, Theaters - Indicate Number of Seats     

Hotel, Motel, Hospital, Nursing Home - Indicate Number of Beds     

Travel Trailer/RV Parks - Indicate Number of Spaces     

Miscellaneous     

**VOID**

Estimated Cost of Construction: \$ 260,000 (Structure Only)

Is any portion of the proposed OSSF located in the United States Army Corps of Engineers (USACE) flowage easement?

Yes  No (If yes, owner must provide approval from USACE for proposed OSSF improvements within the USACE flowage easement)

Source of Water  Public  Private Well  Rainwater Collection

**4. SIGNATURE OF OWNER**

By signing this application, I certify that:

- The completed application and all additional information submitted does not contain any false information and does not conceal any material facts. I certify that I am the property owner or I possess the appropriate land rights necessary to make the permitted improvements on said property.
- Authorization is hereby given to the permitting authority and designated agents to enter upon the above described property for the purpose of site/soil evaluation and inspection of private sewage facilities.
- I understand that a permit of authorization to construct will not be issued until the Floodplain Administrator has performed the reviews required by the Comal County Flood Damage Prevention Order.
- I affirmatively consent to the online posting/public release of my e-mail address associated with this permit application, as applicable.

Signature of Owner

11.10.23  
Date

**VOID**

**AEROBIC TREATMENT  
DRIP TUBING SYSTEM  
DESIGNED FOR:  
HC CASITAS HOLDINGS, LLC  
P.O. BOX 1905  
SAN MARCOS, TX 78667**

**SITE DESCRIPTION:**

Located in Lake of the Hills Estates, Block 21, Lot 82, 1342 Lake Drive, the proposed system will serve a three bedroom residence (1300sf.) situated in an area with shallow Type III soil as described in the Soil Evaluation Report. Native grasses and oak trees were found throughout this property. An aerobic treatment plant utilizing drip irrigation was chosen as the most appropriate system to serve the conditions on this lot.

**PROPOSED SYSTEM:**

A 3-inch SCH-40 pipe discharges from the residence into a NuWater B-550 600gpd aerobic plant containing a 353-gallon pretreatment tank, an aerobic treatment plant, and a 768-gallon pump chamber containing a submersible (Franklin C1 20XC1-05P4-W115 ) well pump. The well pump is activated by a time controller allowing the distribution ten times per day with an 8 minute run time with float setting at 240 gallons. A high level audible and visual alarm will activate should the pump fail. Distribution is through a self flushing 100 micron disc filter (Arkal) then through a 1" SCH-40 manifold to a 2000 sf. drip tubing field, with *Netifim Bioline* drip lines set approximately two feet apart with *0.61 gph* emitters set every two feet, as per the attached schematic. A pressure regulator PMR-MF 30psi installed in the pump tank on the manifold to the field will maintain pressure at 30 psi. A 1" SCH-40 return line is installed to continuously flush the system by throttling a 1" ball valve. Solids caught in the disc filter are continuously flushed each cycle back to the pump tank. Vacuum breakers installed at the highest point on each manifold will prevent siphoning of effluent from higher to lower parts of the field. The field area will be scarified and built up with 8" of Type II or Type III soil, then the drip tubing will be laid and capped with 6" of Type II or Type III soil (*NOT SAND*). (*A minimum of twelve inches of soil required between drip tubing and rock.*) The field area will be sodded with grass prior to system startup. Tank must have at grade risers on each opening with watertight caps that must be at least 65# or have a padlock or can only be removed with tools. A secondary plug, cap, or suitable restraint must be provided below riser cap to prevent tank entry should the cap be damaged or removed, in compliance with Chapter §285.38.

**DESIGN SPECIFICATIONS:**

Daily waste flow: 240 GPD Table III  
Pretreatment tank size: 353 Gal

**VOID**

Plant Size: NuWater B550 600gpd (TCEQ Approved)  
Pump tank size: 768 Gal  
Reserve capacity after High Level: 80 Gal (1/3 day Req'd)  
Application Rate: Ra = 0.2 gal/sf  
Total absorption area: Q/Ra = 240 GPD/0.20 = 1200 sf. (Actual 2000 sf.)  
Total linear feet drip tubing: 1000' *Netifim Bioline* drip tubing .61 GPH  
Pump requirement: 500 emitters @ .61 gph @ 30 psi = 5.0833gpm  
Pump Requirement (cont.): Franklin C1 20XC1-05P4-W115 submersible well pump  
MINIMUM SCOUR VELOCITY (MSV) > 2 FPS  
IN DRIP TUBING W/ NOM. DIA. 0.55" ID

$$\text{MSV} = 2 \text{ FPS } (\pi d^2) / 4 * 7.48 \text{ gal/cf} * 60 \text{ sec/min}$$
$$\text{MSV} = 2(3.14159((.55/12)^2) / 4) * 7.48 * 60$$
$$\text{MSV} = 1.5 \text{ gpm PER LINE} * 3 \text{ LINES} = 4.5 \text{ GPM MIN FLOW RATE}$$

IN RETURN MANIFOLD W/ NOM. DIA 1.049" ID  
MSV = 2 FPS  $(\pi d^2) / 4 * 7.48 \text{ gal/cf} * 60 \text{ sec/min}$   
MSV = 2(3.14159((1.049/12)^2) / 4) \* 7.48 \* 60  
MSV = 5.4 GPM

**PIPE AND FITTINGS:**

All pipes and fittings in this drip tubing system shall be 1" schedule 40 PVC. All joints shall be sealed with approved solvent-type PVC cement. Clipper type cutters are recommended to prevent PVC burrs during cutting of pipes causing possible plugging.

**VOID**

Designed in accordance with Chapter 285, Subchapter D, §285.30 and §285.40 Texas Commission On Environmental Quality. (Effective December 29,2016)

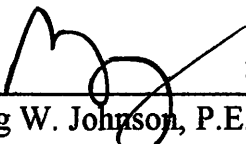
 11/9/2023  
\_\_\_\_\_  
Greg W. Johnson, P.E. No. 67587 / F-2585  
170 Hollow Oak  
New Braunfels, Texas 78132  
830/905-2778

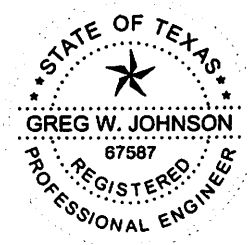



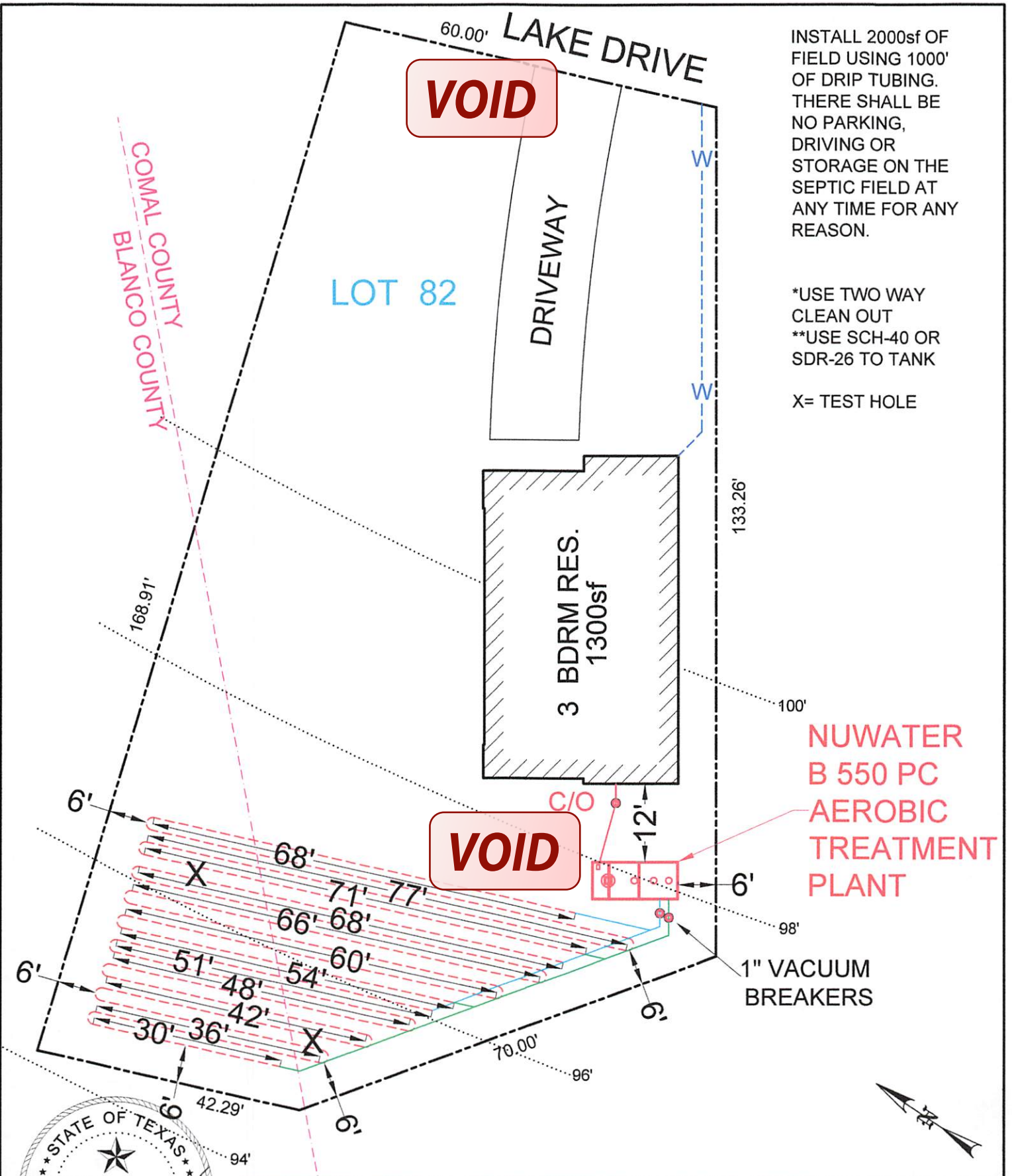

INSTALL 2000sf OF FIELD USING 1000' OF DRIP TUBING. THERE SHALL BE NO PARKING, DRIVING OR STORAGE ON THE SEPTIC FIELD AT ANY TIME FOR ANY REASON.

\*USE TWO WAY CLEAN OUT  
 \*\*USE SCH-40 OR SDR-26 TO TANK

X= TEST HOLE

**NUWATER  
 B 550 PC  
 AEROBIC  
 TREATMENT  
 PLANT**



OWNER: HC CASITAS HOLDINGS, LLC.		DRAWN BY: EJS III	
STREET ADDRESS: 1342 LAKE DRIVE			
LEGAL DESC: LAKE of the HILLS ESTATES	UNIT/SECTION/PHASE:	BLOCK: 21	LOT: 82
PREPARED BY: GREG W. JOHNSON, P.E. F#002585	SCALE: 1"=20'	DATE: 11/9/2023	REVISED:

Alamo Title GF# 4000132300228 CC: \$30

**NOTICE OF CONFIDENTIALITY RIGHTS: IF YOU ARE A NATURAL PERSON, YOU MAY REMOVE OR STRIKE ANY OR ALL OF THE FOLLOWING INFORMATION FROM ANY INSTRUMENT THAT TRANSFERS AN INTEREST IN REAL PROPERTY BEFORE IT IS FILED FOR RECORD IN THE PUBLIC RECORDS: YOUR SOCIAL SECURITY NUMBER OR YOUR DRIVER'S LICENSE NUMBER.**

**GENERAL WARRANTY DEED**

**Date:** September 8, 2023

**Grantor:** ALLAN FOSTER

**Grantor's Mailing Address:** 1323 Arrow Stone, San Antonio, TX 78258

**Grantee:** HC CASITAS HOLDINGS LLC, a Texas limited liability company

**Grantee's Mailing Address,  
and after Recording, Return to:** PO BOX 1905, San Marcos, TX 78667

**Consideration:** Cash and other good and valuable consideration, the receipt and sufficiency of which are hereby acknowledged.

**Property (including any improvements):**

Lot 82, Block 21, Lake of the Hills Estates, Inc., a subdivision in Comal County, Texas, according to the map or plat thereof recorded in Volume 4, Page 31, Map and Plat Records of Comal County, Texas.

**Reservations from Conveyance:** None

**Exceptions to Conveyance and Warranty:** Validly existing easements, rights-of-way, and prescriptive rights, whether of record or not; all presently recorded and validly existing instruments, other than conveyances of the surface fee estate, that affect the Property; and taxes for 2023, which Grantee assumes and agrees to pay, but not subsequent assessments for that and prior years due to change in land usage, ownership, or both, the payment of which Grantor assumes.

Grantor, for the Consideration and subject to the Reservations from Conveyance and the Exceptions to Conveyance and Warranty, grants, sells, and conveys to Grantee the Property, together with all and singular the rights and appurtenances thereto in any way belonging, to have and to hold it to Grantee and Grantee's heirs, successors, and assigns forever. Grantor binds Grantor and Grantor's heirs and successors to warrant and forever defend all and singular the Property to Grantee and Grantee's heirs, successors, and assigns against every person whomsoever lawfully claiming or to claim the same or any part thereof, except as to the Reservations from Conveyance and the Exceptions to Conveyance and Warranty.

The Contract between Grantor as the Seller and Grantee as the Buyer, if any, may contain limitations as to warranty or other agreed matters: to the extent that such Contract provides for limitations or other agreed matters that will survive the closing and this conveyance, then such limitations or other agreed matters are hereby deemed incorporated by reference. The warranty of title contained in this Deed is hereby expressly excluded from the limitations or other agreed matters referenced in this paragraph.

When the context requires, singular nouns and pronouns include the plural.

ALLAN FOSTER 

STATE OF TEXAS )

COUNTY OF BEXAR )

This instrument was acknowledged before me on September 8, 2023 by ALLAN FOSTER.

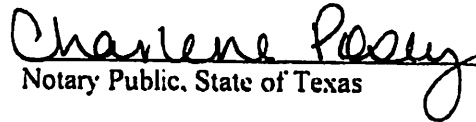
  
Notary Public, State of Texas

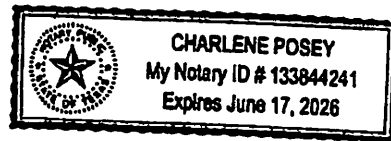

Filed and Recorded  
Official Public Records  
Bobbie Koeppe, County Clerk  
Comal County, Texas  
09/11/2023 02:03:42 PM  
LAURA 2 Pages(s)  
202306029288

 Bobbie Koeppe

Alamo Title GF# 4000132300228 CC: \$30

**NOTICE OF CONFIDENTIALITY RIGHTS: IF YOU ARE A NATURAL PERSON, YOU MAY REMOVE OR STRIKE ANY OR ALL OF THE FOLLOWING INFORMATION FROM ANY INSTRUMENT THAT TRANSFERS AN INTEREST IN REAL PROPERTY BEFORE IT IS FILED FOR RECORD IN THE PUBLIC RECORDS: YOUR SOCIAL SECURITY NUMBER OR YOUR DRIVER'S LICENSE NUMBER.**

**GENERAL WARRANTY DEED**

**Date:** September 8, 2023

**Grantor:** ALLAN FOSTER

**Grantor's Mailing Address:** 1323 Arrow Stone, San Antonio, TX 78258

**Grantee:** HC CASITAS HOLDINGS LLC. a Texas limited liability company

**Grantee's Mailing Address,  
and after Recording, Return to:** PO BOX 1905, San Marcos, TX 78667

**Consideration:** Cash and other good and valuable consideration, the receipt and sufficiency of which are hereby acknowledged.

**Property (including any improvements):**

Lot 82, Block 21, Lake of the Hills Estates, Inc., a subdivision in Comal County, Texas, according to the map or plat thereof recorded in Volume 4, Page 31, Map and Plat Records of Comal County, Texas.

**Reservations from Conveyance:** None

**Exceptions to Conveyance and Warranty:** Validly existing easements, rights-of-way, and prescriptive rights, whether of record or not; all presently recorded and validly existing instruments, other than conveyances of the surface fee estate, that affect the Property; and taxes for 2023, which Grantee assumes and agrees to pay, but not subsequent assessments for that and prior years due to change in land usage, ownership, or both, the payment of which Grantor assumes.

Grantor, for the Consideration and subject to the Reservations from Conveyance and the Exceptions to Conveyance and Warranty, grants, sells, and conveys to Grantee the Property, together with all and singular the rights and appurtenances thereto in any way belonging, to have and to hold it to Grantee and Grantee's heirs, successors, and assigns forever. Grantor binds Grantor and Grantor's heirs and successors to warrant and forever defend all and singular the Property to Grantee and Grantee's heirs, successors, and assigns against every person whomsoever lawfully claiming or to claim the same or any part thereof, except as to the Reservations from Conveyance and the Exceptions to Conveyance and Warranty.

The Contract between Grantor as the Seller and Grantee as the Buyer, if any, may contain limitations as to warranty or other agreed matters; to the extent that such Contract provides for limitations or other agreed matters that will survive the closing and this conveyance, then such limitations or other agreed matters are hereby deemed incorporated by reference. The warranty of title contained in this Deed is hereby expressly excluded from the limitations or other agreed matters referenced in this paragraph.

When the context requires, singular nouns and pronouns include the plural.

\_\_\_\_\_  
ALLAN FOSTER 

STATE OF TEXAS        )

COUNTY OF BEXAR     )

This instrument was acknowledged before me on September 8, 2023 by ALLAN FOSTER.

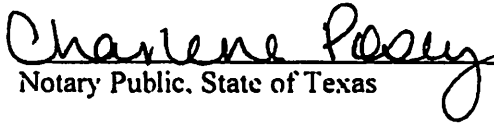
  
\_\_\_\_\_  
Notary Public, State of Texas

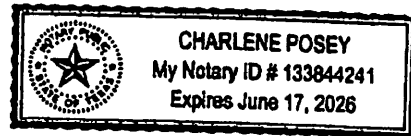



**Blanco County  
Laura Walla  
Blanco County Clerk**

---

**Instrument Number: 232919**

eRecording - Real Property

GEN. W/D

Recorded On: September 11, 2023 02:23 PM

Number of Pages: 3

---

**" Examined and Charged as Follows: "**

Total Recording: \$25.00

---

**\*\*\*\*\* THIS PAGE IS PART OF THE INSTRUMENT \*\*\*\*\***

Any provision herein which restricts the Sale, Rental or use of the described REAL PROPERTY because of color or race is invalid and unenforceable under federal law.

**File Information:**

Document Number: 232919  
Receipt Number: 20230911000013  
Recorded Date/Time: September 11, 2023 02:23 PM  
User: Sheila M  
Station: cclerk02

**Record and Return To:**

CSC



**STATE OF TEXAS  
Blanco County**

I hereby certify that this Instrument was FILED In the File Number sequence on the date/time printed hereon, and was duly RECORDED In the Official Records of Blanco County, Texas.

Laura Walla  
Blanco County Clerk  
Blanco County, TX

*Laura Walla*



**COMAL COUNTY**  
ENGINEER'S OFFICE

**OSSF DEVELOPMENT APPLICATION  
CHECKLIST**

*Staff will complete shaded items*

		116933
--	--	--------

*Date Received*

*Initials*

*Permit Number*

**Instructions:**

Place a check mark next to all items that apply. For items that do not apply, place "N/A". This OSSF Development Application Checklist **must** accompany the completed application.

**OSSF Permit**

- Completed Application for Permit for Authorization to Construct an On-Site Sewage Facility and License to Operate
- Site/Soil Evaluation Completed by a Certified Site Evaluator or a Professional Engineer
- Planning Materials of the OSSF as Required by the TCEQ Rules for OSSF Chapter 285. Planning Materials shall consist of a scaled design and all system specifications.
- Required Permit Fee - See Attached Fee Schedule
- Copy of Recorded Deed
- Surface Application/Aerobic Treatment System
  - Recorded Certification of OSSF Requiring Maintenance/Affidavit to the Public
  - Signed Maintenance Contract with Effective Date as Issuance of License to Operate

**I affirm that I have provided all information required for my OSSF Development Application and that this application constitutes a completed OSSF Development Application.**

\_\_\_\_\_  
Signature of Applicant

11/19/2023

\_\_\_\_\_  
Date

___ COMPLETE APPLICATION Check No. _____ Receipt No. _____
---

INCOMPLETE APPLICATION ___ (Missing Items Circled, Application Refused)
--