

# Comal County Environmental Health OSSF Inspection Sheet

Installer Name: \_\_\_\_\_

OSSF Installer #: \_\_\_\_\_

1st Inspection Date: \_\_\_\_\_

2nd Inspection Date: \_\_\_\_\_

3rd Inspection Date: \_\_\_\_\_

Inspector Name: \_\_\_\_\_

Inspector Name: \_\_\_\_\_

Inspector Name: \_\_\_\_\_

Permit#:		Address:					
No.	Description	Answer	Citations	Notes	1st Insp.	2nd Insp.	3rd Insp.
1	SITE AND SOIL CONDITIONS & SETBACK DISTANCES Site and Soil Conditions Consistent with Submitted Planning Materials		285.31(a) 285.30(b)(1)(A)(iv) 285.30(b)(1)(A)(v) 285.30(b)(1)(A)(iii) 285.30(b)(1)(A)(ii) 285.30(b)(1)(A)(i)				
2	SITE AND SOIL CONDITIONS & SETBACK DISTANCES Setback Distances Meet Minimum Standards		285.91(10) 285.30(b)(4) 285.31(d)				
3	SEWER PIPE Proper Type Pipe from Structure to Disposal System (Cast Iron, Ductile Iron, Sch. 40, SDR 26)		285.32(a)(1)				
4	SEWER PIPE Slope from the Sewer to the Tank at least 1/8 Inch Per Foot		285.32(a)(3)				
5	SEWER PIPE Two Way Sanitary - Type Cleanout Properly Installed (Add. C/O Every 100' &/or 90 degree bends)		285.32(a)(5)				
6	PRETREATMENT Installed (if required) TCEQ Approved List PRETREATMENT Septic Tank(s) Meet Minimum Requirements		285.32(b)(1)(G) 285.32(b)(1)(E)(iii) 285.32(b)(1)(E)(iv) 285.32(b)(1)(F) 285.32(b)(1)(B) 285.32(b)(1)(C)(i) 285.32(b)(1)(C)(ii) 285.32(b)(1)(D) 285.32(b)(1)(E) 285.32(b)(1)(A) 285.32(b)(1)(E)(ii)(II) 285.32(b)(1)(E)(i) 285.32(b)(1)(E)(ii)(I)				
7	PRETREATMENT Grease Interceptors if required for commercial		285.34(d)				

Inspector Notes:

**Comal County Environmental Health  
OSSF Inspection Sheet**

No.	Description	Answer	Citations	Notes	1st Insp.	2nd Insp.	3rd Insp.
8	SEPTIC TANK Tank(s) Clearly Marked SEPTIC TANK If Single Tank, 2 Compartments Provided with Baffle SEPTIC TANK Inlet Flowline Greater than 3" and " T " Provided on Inlet and Outlet SEPTIC TANK Septic Tank(s) Meet Minimum Requirements		285.32(b)(1) (E)285.91(2)285.32(b)(1) (F)285.32(b)(1)(E) (iii)285.32(b)(1)(E)(ii) (II)285.32(b)(1)(E)(ii) (I)285.32(b)(1)(E) (i)285.32(b)(1) (D)285.32(b)(1)(C) (ii)285.32(b)(1)(C) (i)285.32(b)(1) (B)285.32(b)(1) (A)285.32(b)(1)(E)(iv)				
9	ALL TANKS Installed on 4" Sand Cushion/ Proper Backfill Used		285.32(b)(1)(F) 285.32(b)(1)(G) 285.34(b)				
10	SEPTIC TANK Inspection / Clean Out Port & Risers Provided on Tanks Buried Greater than 12" Sealed and Capped		285.38(d)				
11	SEPTIC TANK Secondary restraint system provided SEPTIC TANK Riser permanently fastened to lid or cast into tank SEPTIC TANK Riser cap protected against unauthorized intrusions		285.38(d) 285.38(e)				
12	SEPTIC TANK Tank Volume Installed						
13	PUMP TANK Volume Installed						
14	AEROBIC TREATMENT UNIT Size Installed						
15	AEROBIC TREATMENT UNIT Manufacturer AEROBIC TREATMENT UNIT Model Number						
16	DISPOSAL SYSTEM Absorptive		285.33(a)(4) 285.33(a)(1) 285.33(a)(2) 285.33(a)(3)				
17	DISPOSAL SYSTEM Leaching Chamber		285.33(a)(1) 285.33(a)(3) 285.33(a)(4) 285.33(a)(2)				
18	DISPOSAL SYSTEM Evapo-transpirative		285.33(a)(3) 285.33(a)(4) 285.33(a)(1) 285.33(a)(2)				

**Comal County Environmental Health  
OSSF Inspection Sheet**

No.	Description	Answer	Citations	Notes	1st Insp.	2nd Insp.	3rd Insp.
19	DISPOSAL SYSTEM Drip Irrigation		285.33(c)(3)(A)-(F)				
20	DISPOSAL SYSTEM Soil Substitution		285.33(d)(4)				
21	DISPOSAL SYSTEM Pumped Effluent		285.33(a)(4) 285.33(a)(3) 285.33(a)(1) 285.33(a)(2)				
22	DISPOSAL SYSTEM Gravelless Pipe		285.33(a)(3) 285.33(a)(2) 285.33(a)(4) 285.33(a)(1)				
23	DISPOSAL SYSTEM Mound		285.33(a)(3) 285.33(a)(1) 285.33(a)(2) 285.33(a)(4)				
24	DISPOSAL SYSTEM Other (describe) (Approved Design)		285.33(d)(6) 285.33(c)(4)				
25	DRAINFIELD Absorptive Drainline 3" PVC or 4" PVC						
26	DRAINFIELD Area Installed						
27	DRAINFIELD Level to within 1 inch per 25 feet and within 3 inches over entire excavation		285.33(b)(1)(A)(v)				
28	DRAINFIELD Excavation Width DRAINFIELD Excavation Depth DRAINFIELD Excavation Separation DRAINFIELD Depth of Porous Media DRAINFIELD Type of Porous Media						
29	DRAINFIELD Pipe and Gravel - Geotextile Fabric in Place		285.33(b)(1)(E)				
30	DRAINFIELD Leaching Chambers DRAINFIELD Chambers - Open End Plates w/Splash Plate, Inspection Port & Closed End Plates in Place (per manufacturers spec.)		285.33(c)(2)				
31	LOW PRESSURE DISPOSAL SYSTEM Adequate Trench Length & Width, and Adequate Separation Distance between Trenches		285.33(d)(1)(C)(i)				

**Comal County Environmental Health  
OSSF Inspection Sheet**

No.	Description	Answer	Citations	Notes	1st Insp.	2nd Insp.	3rd Insp.
32	EFFLUENT DISPOSAL SYSTEM Utilized Only by Single Family Dwelling EFFLUENT DISPOSAL SYSTEM Topographic Slopes < 2.0% EFFLUENT DISPOSAL SYSTEM Adequate Length of Drain Field ( 1000 Linear ft. for 2 bedrooms or Less & an additional 400 ft. for each additional bedroom ) EFFLUENT DISPOSAL SYSTEM Lateral Depth of 18 inches to 3 ft. & Vertical Separation of 1ft on bottom and 2 ft. to restrictive horizon and ground water respectfully EFFLUENT DISPOSAL SYSTEM Lateral Drain Pipe ( 1.25 - 1.5" dia. ) & Pipe Holes ( 3/16 - 1/4" dia. Hole Size ) 5 ft. Apart		285.33(b)(3)(A) 285.33(b)(3)(A) 285.33(b)(3) (B)285.91(13) 285.33(b)(3)(D) 285.33(b)(3)(F)				
33	AEROBIC TREATMENT UNIT Is Aerobic Unit Installed According to Approved Guidelines.		285.32(c)(1)				
34	AEROBIC TREATMENT UNIT Inspection/Clean Out Port & Risers Provided AEROBIC TREATMENT UNIT Secondary restraint system provided AEROBIC TREATMENT UNIT Riser permanently fastened to lid or cast into tank AEROBIC TREATMENT UNIT Riser cap protected against unauthorized intrusions						
35	AEROBIC TREATMENT UNIT Chlorinator Properly Installed with Chlorine Tablets in Place.						
36	PUMP TANK Is the Pump Tank an approved concrete tank or other acceptable materials & construction PUMP TANK Sampling Port Provided in the Treated Effluent Line PUMP TANK Check Valve and/or Anti- Siphon Device Present When Required PUMP TANK Audible and Visual High Water Alarm Installed on Separate Circuit From Pump						
37	PUMP TANK Inspection/Clean Out Port & Risers Provided PUMP TANK Secondary restraint system provided PUMP TANK Riser permanently fastened to lid or cast into tank PUMP TANK Riser cap protected against unauthorized intrusions						
38	PUMP TANK Secondary restraint system provided						
39	PUMP TANK Electrical Connections in Approved Junction Boxes / Wiring Buried						

**Comal County Environmental Health  
OSSF Inspection Sheet**

No.	Description	Answer	Citations	Notes	1st Insp.	2nd Insp.	3rd Insp.
40	APPLICATION AREA Distribution Pipe, Fitting, Sprinkler Heads & Valve Covers Color Coded Purple?		285.33(d)(2)(G)(iii)(II) 285.33(d)(2)(G)(iii)(III) 285.33(d)(2)(G)(v) 285.33(d)(2)(G)(iii) 285.33(d)(2)(G)(iv) 285.33(d)(2)(G)(i) 285.33(d)(2)(G)(ii) 285.33(d)(2)(G)(iii)(I)				
41	APPLICATION AREA Low Angle Nozzles Used / Pressure is as required APPLICATION AREA Acceptable Area, nothing within 10 ft of sprinkler heads? APPLICATION AREA The Landscape Plan is as Designed		285.33(d)(2)(G) (i)285.33(d)(2) (A)285.33(d)(2)(F)				
42	APPLICATION AREA Area Installed						
43	PUMP TANK Meets Minimum Reserve Capacity Requirements						
44	PUMP TANK Material Type & Manufacturer						
45	PUMP TANK Type/Size of Pump Installed						



# COMAL COUNTY

ENGINEER'S OFFICE

## Permit of Authorization to Construct an On-Site Sewage Facility Permit Valid For One Year From Date Issued

Permit Number: 117562  
Issued This Date: 06/25/2024  
This permit is hereby given to: CALEB & LYNDSEY MCDERMOTT

To start construction of a private, on-site sewage facility located at:

1151 SPRING VIEW DR  
CANYON LAKE, TX 78133

Subdivision: SPRING MOUNTAIN  
Unit: 3  
Lot: 39  
Block: 0  
Acreage: 5.7800

APPROVED MINIMUM SIZES AS PER ATTACHED DESIGN

Type of System: Aerobic  
Surface Irrigation

This permit gives permission for the construction of the above referenced on-site facility to commence. Installation must be completed by an installer holding a valid registration card from the Texas Commission on Environmental Quality (TCEQ). Installation and inspection must comply with current TCEQ and Comal County requirements.

Call (830) 608-2090 to schedule inspections.



**COMAL COUNTY**  
ENGINEER'S OFFICE

**OSSF DEVELOPMENT APPLICATION  
CHECKLIST**

Staff will complete shaded items

		117562
<i>Date Received</i>	<i>Initials</i>	<i>Permit Number</i>

**Instructions:**

Place a check mark next to all items that apply. For items that do not apply, place "N/A". This OSSF Development Application Checklist **must** accompany the completed application.

**OSSF Permit**

- Completed Application for Permit for Authorization to Construct an On-Site Sewage Facility and License to Operate
- Site/Soil Evaluation Completed by a Certified Site Evaluator or a Professional Engineer
- Planning Materials of the OSSF as Required by the TCEQ Rules for OSSF Chapter 285. Planning Materials shall consist of a scaled design and all system specifications.
- Required Permit Fee - See Attached Fee Schedule
- Copy of Recorded Deed
- Surface Application/Aerobic Treatment System
  - Recorded Certification of OSSF Requiring Maintenance/Affidavit to the Public
  - Signed Maintenance Contract with Effective Date as Issuance of License to Operate

**I affirm that I have provided all information required for my OSSF Development Application and that this application constitutes a completed OSSF Development Application.**

\_\_\_\_\_  
Signature of Applicant

06/06/2024

\_\_\_\_\_  
Date

___ COMPLETE APPLICATION Check No. _____ Receipt No. _____
---

INCOMPLETE APPLICATION (Missing Items Circled, Application Refeused)
---



COMAL COUNTY  
ENGINEER'S OFFICE

# ON-SITE SEWAGE FACILITY APPLICATION

195 DAVID JONAS DR  
NEW BRAUNFELS, TX 78132  
(830) 608-2090  
WWW.CCO.ORG

Date 04-18-2024

Permit Number 117562

## 1. APPLICANT / AGENT INFORMATION

Owner Name CALEB MCDERMOTT & LYNDESEY MCDERMOTT  
Mailing Address 765 WHIPPOORWILL DRIVE  
City, State, Zip CANYON LAKE TEXAS 78133  
Phone # 830-481-7117  
Email calebmcdermott@gmail.com

Agent Name GREG JOHNSON, P.E.  
Agent Address 170 HOLLOW OAK  
City, State, Zip NEW BRAUNFELS TEXAS 78132  
Phone # 830-905-2778  
Email gregjohnsonpe@yahoo.com

## 2. LOCATION

Subdivision Name SPRING MOUNTAIN Unit 3 Lot 39 Block

Survey Name / Abstract Number  Acreage

Address 1151 SPRING VIEW DRIVE City CANYON LAKE State TX Zip 78133

## 3. TYPE OF DEVELOPMENT

Single Family Residential

Type of Construction (House, Mobile, RV, Etc.) HOUSE

Number of Bedrooms 4

Indicate Sq Ft of Living Area 3225

Non-Single Family Residential

(Planning materials must show adequate land area for doubling the required land needed for treatment units and disposal area)

Type of Facility

Offices, Factories, Churches, Schools, Parks, Etc. - Indicate Number Of Occupants

Restaurants, Lounges, Theaters - Indicate Number of Seats

Hotel, Motel, Hospital, Nursing Home - Indicate Number of Beds

Travel Trailer/RV Parks - Indicate Number of Spaces

Miscellaneous

Estimated Cost of Construction: \$ 600,000 (Structure Only)

Is any portion of the proposed OSSF located in the United States Army Corps of Engineers (USACE) flowage easement?

Yes  No (If yes, owner must provide approval from USACE for proposed OSSF improvements within the USACE flowage easement)

Source of Water  Public  Private Well  Rainwater Collection

## 4. SIGNATURE OF OWNER

By signing this application, I certify that:

- The completed application and all additional information submitted does not contain any false information and does not conceal any material facts. I certify that I am the property owner or I possess the appropriate land rights necessary to make the permitted improvements on said property.
- Authorization is hereby given to the permitting authority and designated agents to enter upon the above described property for the purpose of site/soil evaluation and inspection of private sewage facilities..
- I understand that a permit of authorization to construct will not be issued until the Floodplain Administrator has performed the reviews required by the Comal County Flood Damage Prevention Order.
- I affirmatively consent to the online posting/public release of my e-mail address associated with this permit application, as applicable.

Caleb McDermott  
Signature of Owner

04/18/2024

Date





ON-SITE SEWAGE FACILITY APPLICATION

Planning Materials & Site Evaluation as Required Completed By GREG W. JOHNSON, P.E.

System Description PROPRIETARY; AEROBIC TREATMENT AND SURFACE IRRIGATION

Size of Septic System Required Based on Planning Materials & Soil Evaluation

Tank Size(s) (Gallons) AERIES D840 Absorption/Application Area (Sq Ft) 6842

Gallons Per Day (As Per TCEQ Table 111) 420 DESIGN RATE

(Sites generating more than 5000 gallons per day are required to obtain a permit through TCEQ.)

Is the property located over the Edwards Recharge Zone?  Yes  No

(if yes, the planning materials must be completed by a Registered Sanitarian (R.S.) or Professional Engineer (P.E.))

Is there an existing TCEQ approved WPAP for the property?  Yes  No

(if yes, the R.S. or P.E. shall certify that the OSSF design complies with all provisions of the existing WPAP.)

Is there at least one acre per single family dwelling as per 285.40(c)(1)?  Yes  No

If there is no existing WPAP, does the proposed development activity require a TCEQ approved WPAP?  Yes  No

(if yes, the R.S or P.E. shall certify that the OSSF design will comply with all-provisions of the proposed WPAP. A Permit to Construct will not be issued for the proposed OSSF until the proposed WPAP has been approved by the appropriate regional office.)

Is the property located over the Edwards Contributing Zone?  Yes  No

Is there an existing TCEQ approval CZP for the property?  Yes  No

(if yes, the P.E. or R.S. shall certify that the OSSF design complies with all provisions of the existing CZP.)

If there is no existing CZP, does the proposed development activity require a TCEQ approved CZP?  Yes  No

(if yes, the R.S. or P.E. shall certify that the OSSF design will comply with all provisions of the proposed CZP. A Permit to Construct will not be issued for the proposed OSSF until the UP has been approved by the appropriate reg

Is this property within an incorporated city?  Yes  No

If yes, indicate the city: \_\_\_\_\_

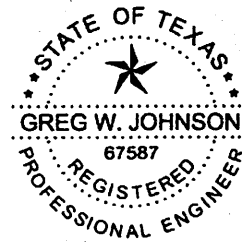

FIRM #2585

By signing this application, I certify that:

- The information provided above is true and correct to the best of my knowledge.
- I affirmatively consent to the online posting/public release of my e-mail address associated with this permit application, as applicable.

[Signature]  
Signature of Designer

June 2, 2024  
Date

**AFFIDAVIT**

**THE COUNTY OF COMAL  
STATE OF TEXAS**

**CERTIFICATION OF OSSF REQUIRING MAINTENANCE**

According to Texas Commission on Environmental Quality Rules for On-Site Sewage Facilities (OSSF's), this document is filed in the Deed Records of Comal County, Texas.

**I**

The Texas Health and Safety Code, Chapter 366 authorizes the Texas Commission on Environmental Quality (TCEQ) to regulate on-site sewage facilities (OSSFs). Additionally, the Texas Water Code (TWC), § 5.012 and § 5.013, gives the commission primary responsibility for implementing the laws of the State of Texas relating to water and adopting rules necessary to carry out its powers and duties under the TWC. The commission, under the authority of the TWC and the Texas Health and Safety code, requires owner's to provide notice to the public that certain types of OSSFs are located on specific pieces of property. To achieve this notice, the commission requires a recorded affidavit. Additionally, the owner must provide proof of the recording to the OSSF permitting authority. This recorded affidavit is not a representation or warranty by the commission of the suitability of this OSSF, nor does it constitute any guarantee by the commission that the appropriate OSSF was installed.

**II**

An OSSF requiring a maintenance contract, according to 30 Texas Administrative Code §285.91(12) will be installed on the property described as (insert legal description):

3 UNIT/PHASE/SECTION \_\_\_\_\_ BLOCK 39 LOT \_\_\_\_\_ SPRING MOUNTAIN \_\_\_\_\_ SUBDIVISION

IF NOT IN SUBDIVISION: \_\_\_\_\_ ACREAGE \_\_\_\_\_ SURVEY

The property is owned by (insert owner's full name): CALEB MCDERMOTT & LYNDSY MCDERMOTT

This OSSF must be covered by a continuous maintenance contract for the first two years. After the initial two-year service policy, the owner of an aerobic treatment system for a single family residence shall either obtain a maintenance contract within 30 days or maintain the system personally.

Upon sale or transfer of the above-described property, the permit for the OSSF shall be transferred to the buyer or new owner. A copy of the planning materials for the OSSF can be obtained from the Comal County Engineer's Office.

WITNESS BY HAND(S) ON THIS 09 DAY OF MARCH, 20 23

[Signature]  
[Signature]  
Owner(s) signature(s)

Caleb McDermott  
Lyndsey B. McDermott  
Owner (s) Printed name (s)

Caleb + Lyndsey McDermott SWORN TO AND SUBSCRIBED BEFORE ME ON THIS 09 DAY OF MARCH, 20 23

[Signature]  
Notary Public Signature

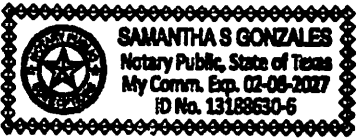

Filed and Recorded  
Official Public Records  
Bobbie Koeppe, County Clerk  
Comal County, Texas  
04/03/2023 12:49:31 PM  
LAURA 1 Pages(s)  
202306010083

Bobbie Koeppe



1328 W Borgfeld Dr.  
 San Antonio, TX 78260  
 (210) 875-3625  
 mjseptic@mjseptic.com

Michael J. Long  
 TCEQ Maintenance Provider #0001294  
 Expiration Aug 31 2025

SPRING MOUNTAIN, UNIT 3, LOT 39  
 1151 SPRING VIEW DRIVE  
 CANYON LAKE, TX 78133

**Residential OSSF Maintenance Agreement, New Installation 3 Year Initial Membership**

Customer Name: CALEB & LYNDSEY MCDERMOTT Agreement Dates: \_\_\_\_\_

Service Address 1151 SPRING VIEW DR City, State & Zip: CANYON LAKE, TX 7813

Permitting Authority: COMAL Permit Number: \_\_\_\_\_

Contact Number: 830-481-7117 Email Address: calebmcdermott@gmail.com

*The Texas Commission on Environmental Quality (TCEQ) requires all ATU's to be checked and maintained every four months for the life of the unit (some permitting authorities may stipulate this requirement, after the first two years after installation; call your county to inquire). Upon expiration of this agreement, MJ Septic will offer a continuation of your maintenance agreement to cover labor and routine maintenance/reports. Lab testing, if required, for coliform, TSS, BOD etc. are NOT included in this policy and applicable fees are the owner's responsibility. MJ Septic will inspect and service your ATU once every 4 months for the duration of your agreement. For new installations, the effective date of this maintenance agreement shall be the date the LTO (license to operate) is issued, required by state guidelines dated June 13, 2001.*

*MJ Septic will address all major concerns/complaints (excluding weekends & holidays) within 72 hours from the initial point of contact with the property owner(s). Office hours are Monday - Friday 8am to 5pm.*

**Inspections:** An inspection every four months (three times annually) which includes inspecting/servicing the mechanical, electrical, and other applicable components to ensure proper function. The annual fee does not include any parts, cleaning/pumping, chlorine/bleach (tablets or liquid), additional service calls or additional testing that may be required by any regulating authority. If for any reason, we are unable to obtain access to your property or system to perform a service check, you may be charged a \$75 service call for re-scheduling. It is very important that we always have full access to your system, including all gate codes, combination locks etc. to inspect your system.

**Service Calls:** If a service call is required by the property owner/renter between regular inspections, a service call fee of \$75 (not including parts and/or cleaning/pumping) will be assessed. We may waive this fee or credit it towards the cost of a repair approved onsite at our discretion. These calls include but are not limited to the following: red light alarms, high water alarms, chlorinator checks, disconnected airlines, timer adjustments, spray head adjustments and system power failure.

**Repairs I:** If repairs or replacement of parts are needed during routine inspection, we will attempt to contact the property owner for approval to make onsite repairs. If we are unable to repair/replace parts onsite, the customer will be notified via email that repairs/replacement of parts is needed. All major part replacements come with a 2-year warranty (see notes below). There will be a \$75 warranty credit fee assessed on all parts. Warranted items will only be honored when a valid maintenance agreement is in effect with MJ Septic. If the agreement has a lapse in time, All warranted items are voided.

**Repairs II:** For ATU's under initial installation warranty (2 years from initial installation date) if warranted items are required to be replaced within 30 days of installation, part will be replaced with no fees, after 30 days there will be a \$75 warranty credit fee assessed on all parts. Warranted items will only be honored when a valid maintenance agreement is in place with MJ Septic.

**Violations of Warranty:** Include but are not limited to the following, turning off your system at any time; disconnecting the alarm; restricting airflow to the air compressor; overloading the system above its daily rated capacity; introducing excessive amounts of harmful matter (including harsh chemicals, cleaners, antibiotics, etc.) into the system, or any other harmful usage of your OSSF/ATU; refusing to clean/pump out septic when recommended and/or replacing necessary parts as needed; necessary treatment of ants. property owners must keep grass, weeds, and plants trimmed and clear of tank access points, control panel, air compressor, etc. Moving sprinkler lines without proper documentation, etc. Building over septic tanks, lids, etc. Adding pools, decks, sport courts, outdoor kitchens, sheds, etc. without proper septic design and county permitting is not acceptable. You must have a septic designer redesign your septic system and have permitting authority's approval prior to any additions being made. MJ Septic is not liable for any fines you may incur from illegal modifications.

**Septic Tank Pumping:** The cost for cleaning/pumping of your ATU is not included in your maintenance agreement. Manufacturer recommends pumping between 10-12" of sludge in the pump tank. We determine this by gathering 2-3 different readings out of your pump tank with a sludge judge. A few other factors that may determine pumping is necessary, even if sludge in the pump tank is less than 10-12". \*A typical/average household will need to have their system pumped every 1-3 years; this all depends on usage and will vary per household\*

**Chlorine Supply:** The property owner is responsible for maintaining their own chlorine supply. TCEQ regulation requires proper chlorination. For liquid chlorinators, property owners are to add 2-3 gallons of 6-10% Sodium Hypochlorite (Household Bleach) per month. Chlorine consumption will vary depending on water usage. For tablet chlorinators, property owners can purchase Calcium Hypochlorite tablets at a local Home Depot or Lowe's. **DO NOT USE POOL TABLETS** (this can cause a dangerous volatile chemical reaction).

**Transfer of Maintenance Agreement/Property Ownership:** The fee of this maintenance agreement is non-refundable, however is fully transferable to the new property owner(s). If this policy is sold within the agreement period, the signing party is responsible for all repairs unless the new property owner(s) information is provided before repairs are made and the transfer agreement is signed (by the new property owner) and returned to us. The new property owner(s) will be emailed a copy of the electronic orientation. If it was an MJ Septic installation, once the signed agreement is received on file with our office.

**Rental Homes:** The property owner is responsible for all fees associated with this agreement. The property owner is responsible for ensuring all tenants are informed on proper usage of the system.

**Alterations and Modifications to the OSSF:** Do not allow alteration to any part of the system or sprinkler head locations. Alterations will put the system out of county/code compliance and may cause the property owner additional expense to bring the system back into compliance. Any use of another company to make repairs to the system will void any warranties and be considered as a breach of this maintenance agreement. If a customer chooses to purchase and use their own parts, MJ Septic will not install nor work on these parts. Adding pools, decks, sport courts, outdoor kitchens, sheds, landscaping features, etc. without proper septic design and county permitting is not acceptable. You must have a septic designer redesign your septic system and have permitting authority's approval prior to any additions being made. MJ Septic is not liable for any fines you may incur from unapproved alterations and modifications.

**Payment Terms:** This agreement must be paid in full before any services are rendered. A credit card will be required at time of booking any service for parts, repairs, cleaning/pumping, service calls, red lights, etc. unless otherwise specifically noted. MJ will not perform any repairs or pumping unless we have a credit card on file. MJ Septic no longer accepts payment onsite, whether it be a check or credit card, and we do not offer billing/invoicing for future payments; this is a strict office policy, no exceptions.

Property owner(s) are not required to be present at inspections. Please note, customers will receive a notice 1-15 business days prior to your scheduled inspection. An additional notice may be sent the day of scheduled inspection when the technician is headed to your property. A door hanger will be left if no one is onsite. Inspection reports are immediately emailed upon inspection completion to the email address(es) you provided to MJ Septic, please check your spam folder. If you have not received your report 3-5 business days after your scheduled inspection, please call our office.

Please note, customers will receive an emailed notice 1-15 business days prior to your scheduled inspection, this is your only notification we will send. MJ Septic will assess a \$75 re inspection/missed inspection fee if we are not granted access to complete your inspection on the date assigned, aggressive dogs, overgrown vegetation, system inaccessible, etc. It is your responsibility to contact the office to update any information during the duration of your agreement.

Acceptance of Maintenance Agreement: Agreement price, terms and conditions are satisfactory and are hereby accepted. MJ Septic is authorized to enter property to perform routine maintenance inspections as agreed. I have read and agreed to the maintenance agreement guidelines stated above and have also read and agreed to comply with the Maintenance Tips/Septic Guide. MJ Septic reserves the right to make amendments to this document at any time and the property owner will be responsible for signing an updated version for office and county records.

**Customer Name:** CALEB MCDERMOTT & LYNDSEY MCDERMOTT

**Service Address:** 1151 SPRING VIEW DR

**Service City, State & Zip:** CANYON LAKE, TX 78133

**Agreement Dates:** 4-18-24

*I have fully read the terms of this agreement. I understand that upon issuance of OSSF LTO, I will contact MJ Septic to fully enroll, update all property information and/or transfer this agreement. Upon completion, I am aware that an electronic system orientation will be emailed to me.*

*MJ Septic will not sign until we have received a signed estimate for each.*

**Customer Signature:**

**Customer Signature Date:**

**MJ Septic Signature:**

**MJ Septic Signature Date:**

Catherine Jefferson

05 / 29 / 2024

**ON-SITE SEWERAGE FACILITY  
SOIL EVALUATION REPORT INFORMATION**

Date Soil Survey Performed: March 13, 2023

Site Location: SPRING MOUNTAIN, UNIT 3, LOT 39

Proposed Excavation Depth: N/A

**Requirements:**

At least two soil excavations must be performed on the site, at opposite ends of the proposed disposal area. Locations of soil boring or dug pits must be shown on the site drawing. For subsurface disposal, soil evaluations must be performed to a depth of at least two feet below the proposed excavation depth. For surface disposal, the surface horizon must be evaluated. Describe each soil horizon and identify any restrictive features on the form. Indicate depths where features appear.

SOIL BORING NUMBER _____ SURFACE EVALUATION _____						
Depth (Feet)	Texture Class	Soil Texture	Gravel Analysis	Drainage (Mottles/ Water Table)	Restrictive Horizon	Observations
0	III	CLAY LOAM	N/A	NONE OBSERVED	LIMESTONE @ 6"	BROWN
1						
2						
3						
4						
5						

SOIL BORING NUMBER _____ SURFACE EVALUATION _____						
Depth (Feet)	Texture Class	Soil Texture	Gravel Analysis	Drainage (Mottles/ Water Table)	Restrictive Horizon	Observations
0	SAME		AS		ABOVE	
1						
2						
3						
4						
5						

I certify that the findings of this report are based on my field observations and are accurate to the best of my ability.

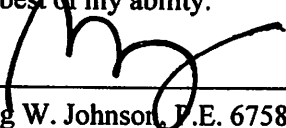
  
\_\_\_\_\_  
Greg W. Johnson, P.E. 67587-F2585, S.E. 11561

03/13/2023  
Date





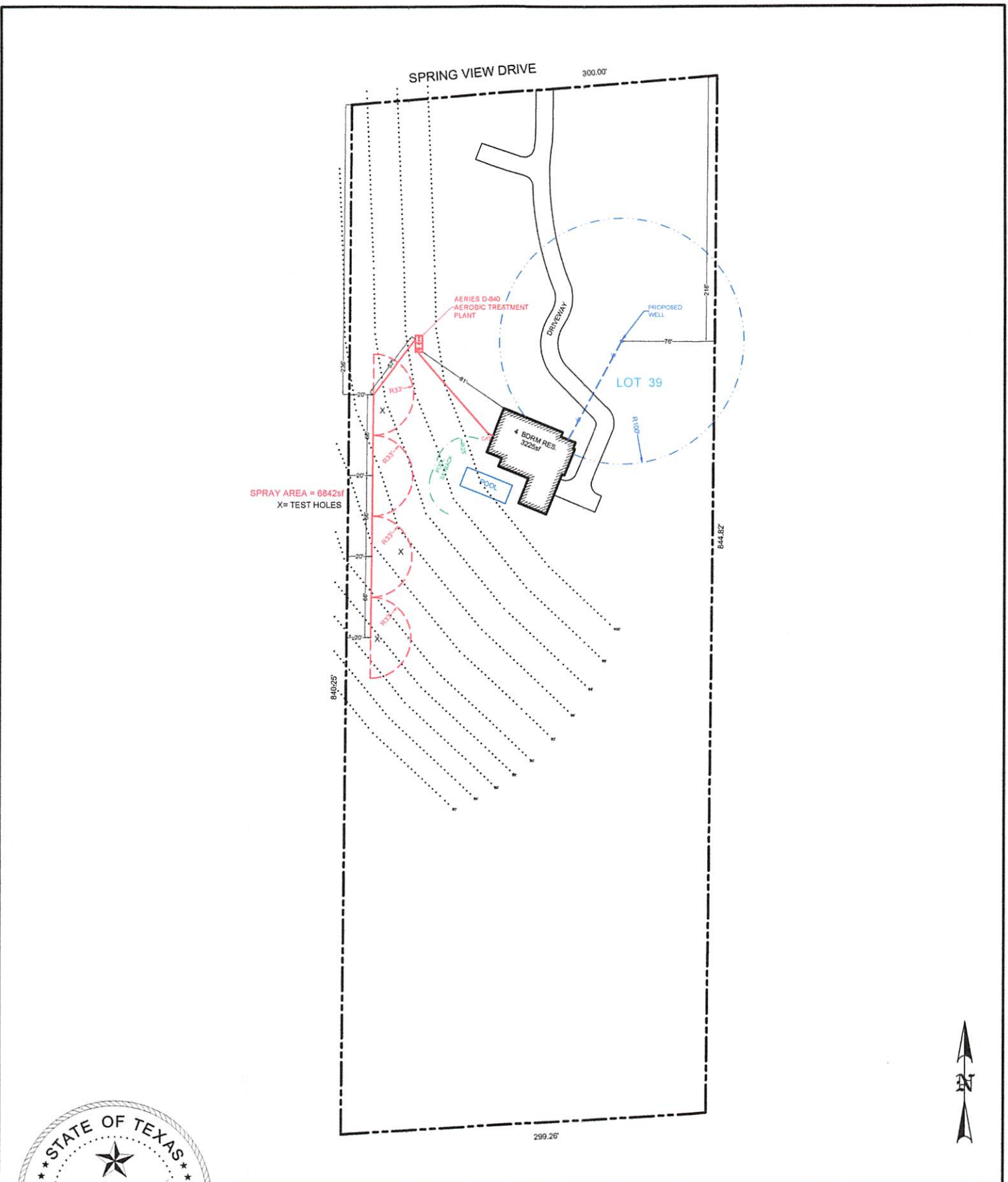

OWNER: CALEB & LYNDSLEY McDERMOTT		DRAWN BY: EJS III	
STREET ADDRESS: 1151 SPRING VIEW DRIVE			
LEGAL DESC: SPRING MOUNTAIN	UNIT/SECTION/PHASE: 3	BLOCK:	LOT: 39
PREPARED BY: GREG W. JOHNSON, P.E. F#002585	SCALE: N.T.S.	DATE: 3/14/2023	2nd REVISION: 5/13/2024



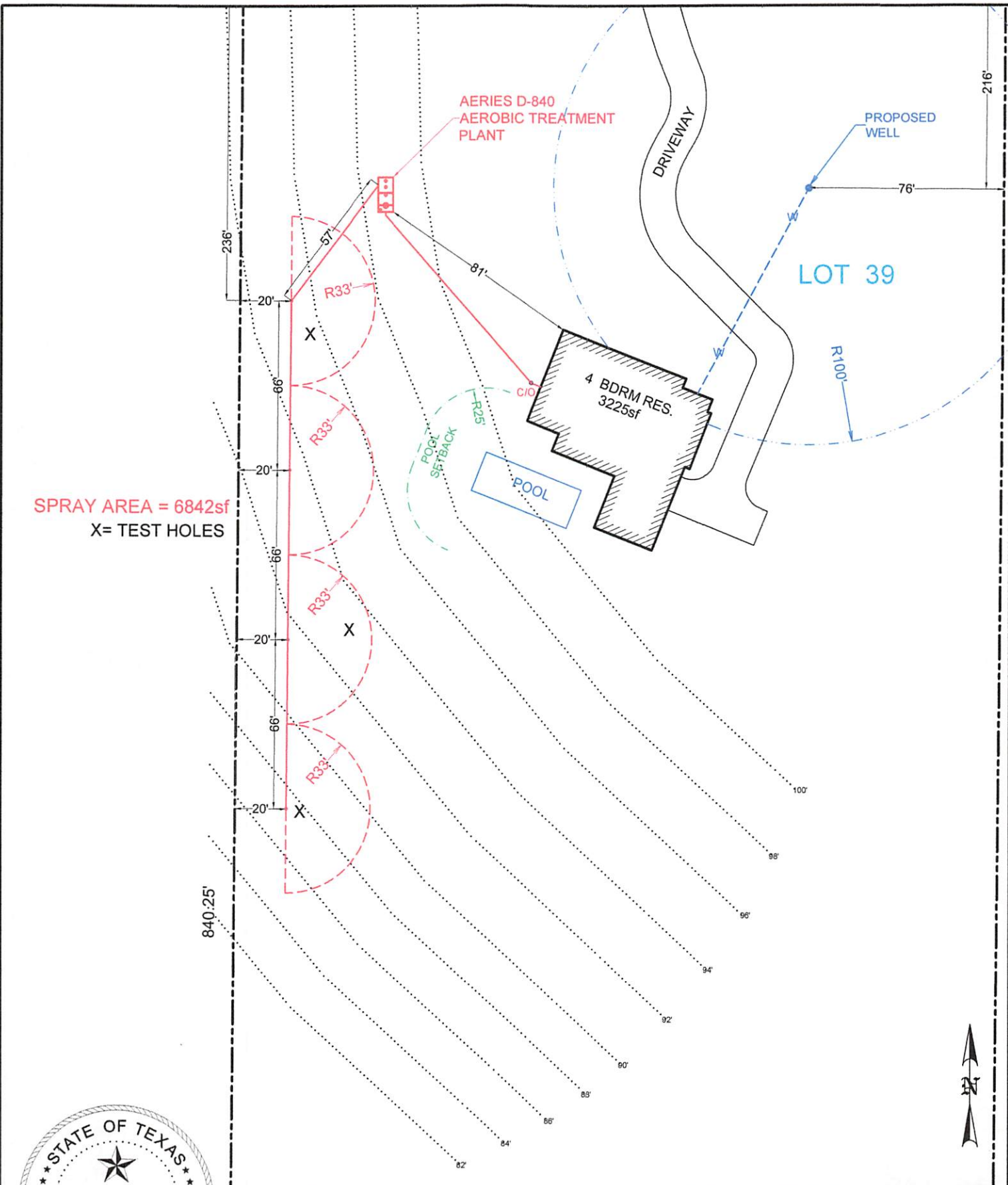

SPRAY AREA = 6842sf  
X= TEST HOLES



OWNER: CALEB & LYNDSEY McDERMOTT		DRAWN BY: EJS III	
STREET ADDRESS: 1151 SPRING VIEW DRIVE			
LEGAL DESC: SPRING MOUNTAIN	UNIT/SECTION/PHASE: 3	BLOCK:	LOT: 39
PREPARED BY: GREG W. JOHNSON, P.E. F#002585	SCALE: 1"=50'	DATE: 3/14/2023	2nd REVISION: 5/13/2024

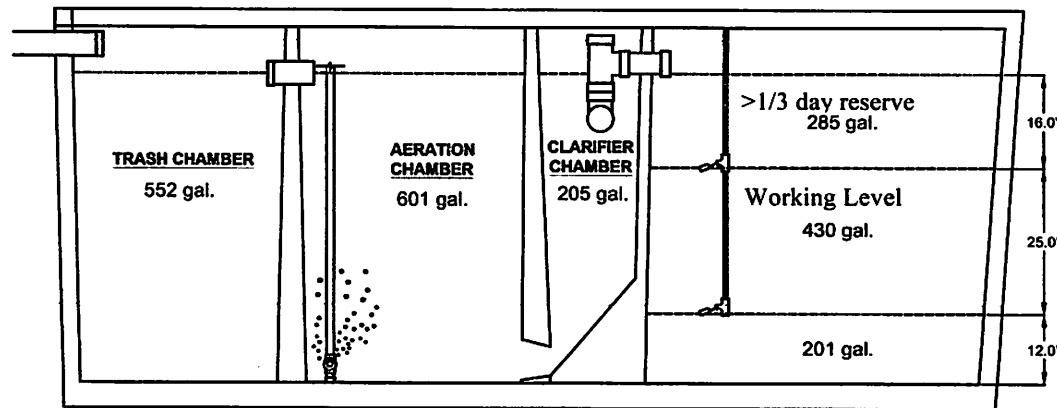
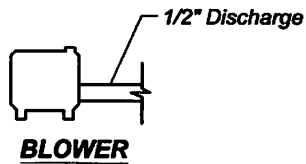

**SIDE SECTION VIEW**  
SCALE: 1' = 3/8"

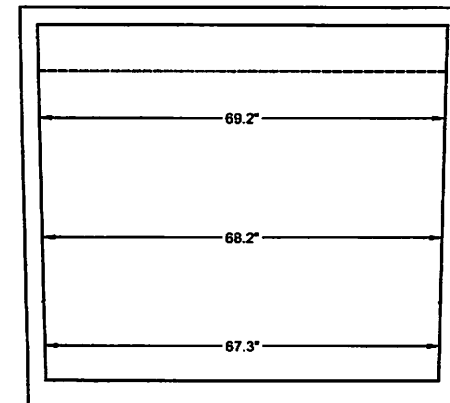

**END SECTION VIEW**  
SCALE: 1' = 3/8"

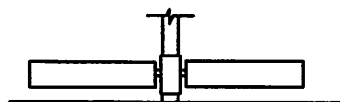

**Diffuser Detail**  
2 - 250 mm  
Max flow per diffuser  
= 55 liters/minute

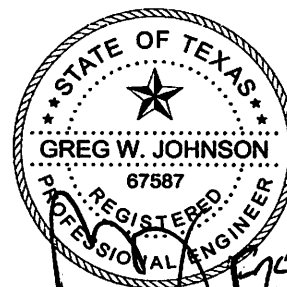

*67587  
04/5/24*

Title: **Model D-840  
Night Time Pumping**

Company Name: **Aeris Aerobics**

Date: **5-8-2014**

## Thermoplastic Performance

**LOW ANGLE NOZZLE PERFORMANCE CHART**

Nozzle	PSI	Radius	GPM
#1	30	22'	1.5
	40	24'	1.7
	50	26'	1.8
	60	28'	2.0
#3	30	29'	3.0
	40	32'	3.1
	50	35'	3.5
	60	37'	3.8
#4	30	31'	3.4
	40	34'	3.9
	50	37'	4.4
	60	38'	4.7
#6	40	38'	6.5
	50	40'	7.3
	60	42'	8.0
	70	44'	8.6

KRAIN  
Pro-Plus

\*

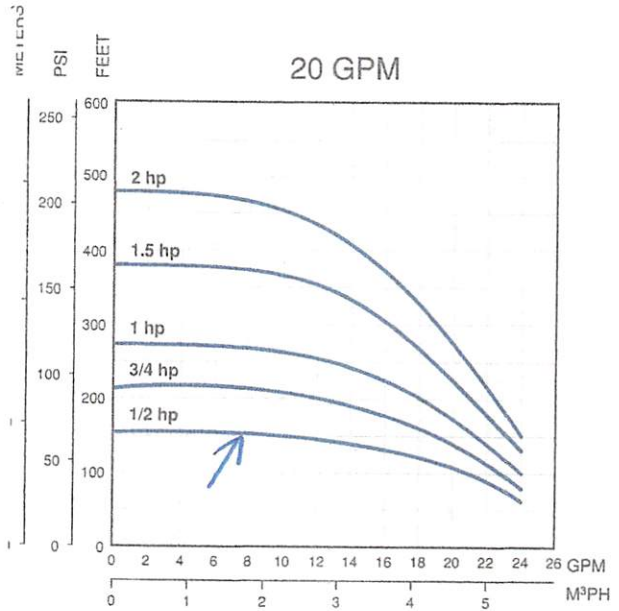

## Thermoplastic Units Ordering Information

### 1/2 - 1.5 HP Single-Phase Units

Order No.	Model	GPM	HP	Volt	Wire	Wt.
94741005	10FE05P4-2W115	10	1/2	115	2	24
94741010	10FE05P4-2W230	10	1/2	230	2	24
94741015	10FE07P4-2W230	10	3/4	230	2	28
94741020	10FE1P4-2W230	10	1	230	2	31
94741025	10FE15P4-2W230	10	1.5	230	2	46
94742005	20FE05P4-2W115	20	1/2	115	2	25
94742010	20FE05P4-2W230	20	1/2	230	2	25
94742015	20FE07P4-2W230	20	3/4	230	2	28
94742020	20FE1P4-2W230	20	1	230	2	31
94742025	20FE15P4-2W230	20	1.5	230	2	40

### Thermoplastic 1/2 - 2 HP Pump Ends

Order No.	Model	GPM	HP	Volt	Wire	Wt.
94751005	10FE05P4-PE	10	1/2	N/A	N/A	6
94751010	10FE07P4-PE	10	3/4	N/A	N/A	7
94751015	10FE1P4-PE	10	1	N/A	N/A	8
94751020	10FE15P4-PE	10	1.5	N/A	N/A	12
94752005	20FE05P4-PE	20	1/2	N/A	N/A	6
94752010	20FE07P4-PE	20	3/4	N/A	N/A	7
94752015	20FE1P4-PE	20	1	N/A	N/A	8
94752020	20FE15P4-PE	20	1.5	N/A	N/A	10
94752025	20FE2P4-PE	20	2	N/A	N/A	11

**NOTICE OF CONFIDENTIALITY RIGHTS: IF YOU ARE A NATURAL PERSON, YOU MAY REMOVE OR STRIKE ANY OR ALL OF THE FOLLOWING INFORMATION FROM ANY INSTRUMENT THAT TRANSFERS AN INTEREST IN REAL PROPERTY BEFORE IT IS FILED FOR RECORD IN THE PUBLIC RECORDS: YOUR SOCIAL SECURITY NUMBER OR YOUR DRIVER'S LICENSE NUMBER.**

**GENERAL WARRANTY DEED**

**Date:** October 14, 2022

**Grantor:** NANCY D. BROWN, as Trustee of the POWER OF APPOINTMENT TRUST OF THE BROWN FAMILY TRUST DATED MAY 9, 1996

**Grantor's Mailing Address:** PO Box 48, Teasdale, UT, 84773

**Grantee:** CALEB MCDERMOTT and LYNDESEY MCDERMOTT, husband and wife

**Grantee's Mailing Address, and after Recording, Return to:** 765 Whippoorwill Dr, Canyon Lake, TX 78133

**Consideration:** Cash and other good and valuable consideration, the receipt and sufficiency of which are hereby acknowledged.

**Property (including any improvements):**

Lot 39, Spring Mountain, Unit Three, a subdivision in Comal County, Texas, according to map or plat recorded in Volume 6, Page 25, Comal County, Texas Map and Plat Records

**Reservations from Conveyance:** None

**Exceptions to Conveyance and Warranty:** Validly existing easements, rights-of-way, and prescriptive rights, whether of record or not; all presently recorded and validly existing instruments, other than conveyances of the surface fee estate, that affect the Property; and taxes for 2022, which Grantee assumes and agrees to pay, but not subsequent assessments for that and prior years due to change in land usage, ownership, or both, the payment of which Grantor assumes.

Grantor, for the Consideration and subject to the Reservations from Conveyance and the Exceptions to Conveyance and Warranty, grants, sells, and conveys to Grantee the Property, together with all and singular the rights and appurtenances thereto in any way belonging, to have and to hold it to Grantee and Grantee's heirs, successors, and assigns forever. Grantor binds Grantor and Grantor's heirs and successors to warrant and forever defend all and singular the Property to Grantee and Grantee's heirs, successors, and assigns against every person whomsoever lawfully claiming or to claim the same or any part thereof, except as to the Reservations from Conveyance and the Exceptions to Conveyance and Warranty.

The Contract between Grantor as the Seller and Grantee as the Buyer, if any, may contain limitations as to warranty or other agreed matters; to the extent that such Contract provides for limitations or other agreed matters that will survive the closing and this conveyance, then such limitations or other agreed matters are hereby deemed incorporated by reference. The warranty of title contained in this Deed is hereby expressly excluded from the limitations or other agreed matters referenced in this paragraph.

When the context requires, singular nouns and pronouns include the plural.

*Nancy D. Brown, III*  
NANCY D. BROWN, as Trustee of the POWER OF APPOINTMENT TRUST OF THE BROWN FAMILY TRUST DATED MAY 9, 1996

STATE OF UTAH )

COUNTY OF WAYNE )

This instrument was acknowledged before me on October 14, 2022 by NANCY D. BROWN, as Trustee of the POWER OF APPOINTMENT TRUST OF THE BROWN FAMILY TRUST DATED MAY 9, 1996, for the purposes and in the capacities therein stated.

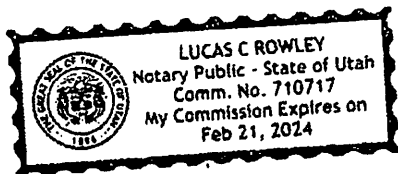

*[Signature]*  
\_\_\_\_\_  
Notary Public, State of Utah

Filed and Recorded  
Official Public Records  
Bobbie Koepf, County Clerk  
Comal County, Texas  
10/17/2022 10:06:17 AM  
LAURA 2 Pages(s)  
202206045044

 *Bobbie Koepf*



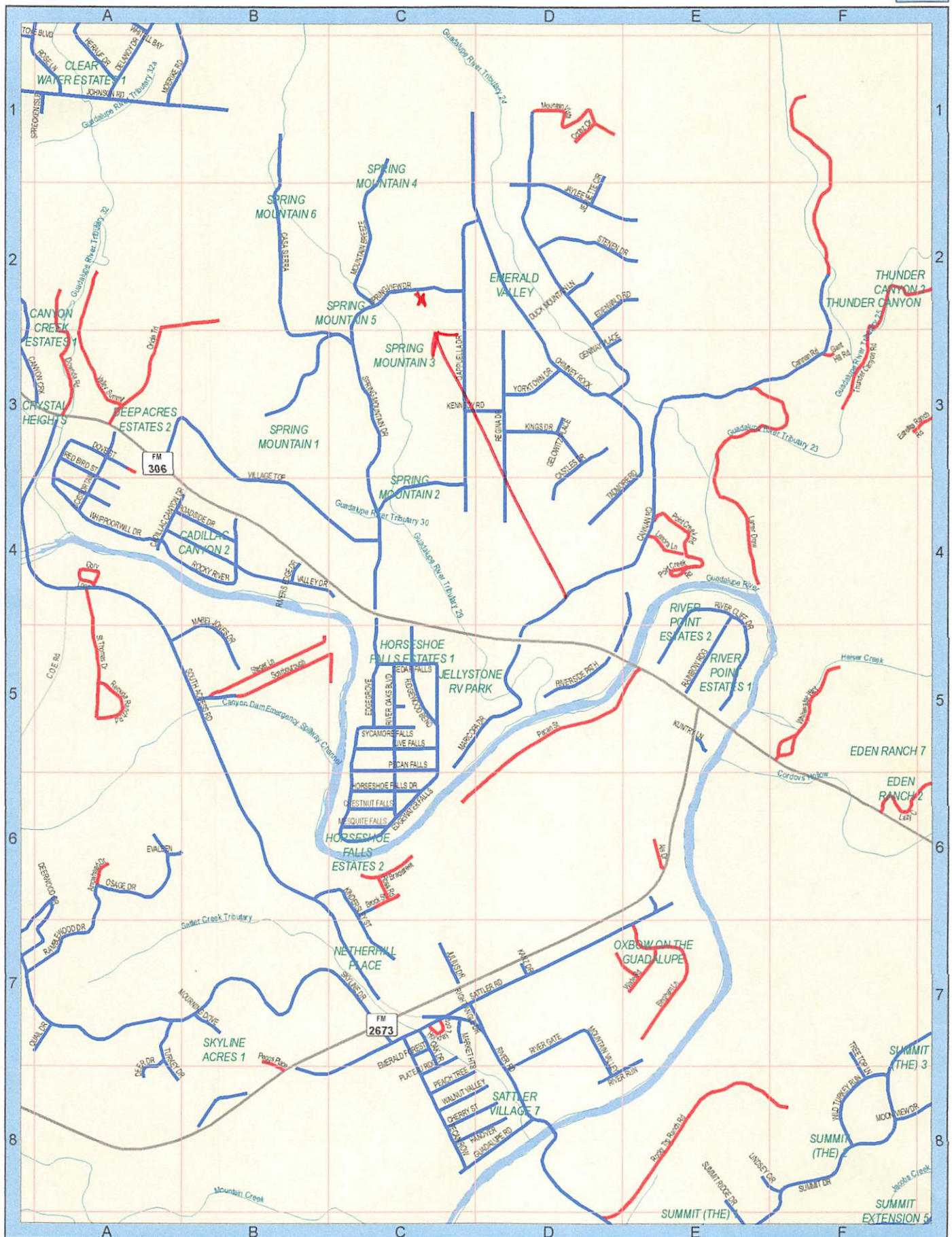

SEE PAGE 32

