

Comal County Environmental Health

OSSF Inspection Sheet

Installer Name: _____

OSSF Installer #: _____

1st Inspection Date: _____

2nd Inspection Date: _____

3rd Inspection Date: _____

Inspector Name: _____

Inspector Name: _____

Inspector Name: _____

Permit#:

Address:

No.	Description	Answer	Citations	Notes	1st Insp.	2nd Insp.	3rd Insp.
1	SITE AND SOIL CONDITIONS & SETBACK DISTANCES Site and Soil Conditions Consistent with Submitted Planning Materials		285.31(a) 285.30(b)(1)(A)(iv) 285.30(b)(1)(A)(v) 285.30(b)(1)(A)(iii) 285.30(b)(1)(A)(ii) 285.30(b)(1)(A)(i)				
2	SITE AND SOIL CONDITIONS & SETBACK DISTANCES Setback Distances Meet Minimum Standards		285.91(10) 285.30(b)(4) 285.31(d)				
3	SEWER PIPE Proper Type Pipe from Structure to Disposal System (Cast Iron, Ductile Iron, Sch. 40, SDR 26)		285.32(a)(1)				
4	SEWER PIPE Slope from the Sewer to the Tank at least 1/8 Inch Per Foot		285.32(a)(3)				
5	SEWER PIPE Two Way Sanitary - Type Cleanout Properly Installed (Add. C/O Every 100' &/or 90 degree bends)		285.32(a)(5)				
6	PRETREATMENT Installed (if required) TCEQ Approved List PRETREATMENT Septic Tank(s) Meet Minimum Requirements		285.32(b)(1)(G) 285.32(b)(1)(E)(iii) 285.32(b)(1)(E)(iv) 285.32(b)(1)(F) 285.32(b)(1)(B) 285.32(b)(1)(C)(i) 285.32(b)(1)(C)(ii) 285.32(b)(1)(D) 285.32(b)(1)(E) 285.32(b)(1)(A) 285.32(b)(1)(E)(ii)(II) 285.32(b)(1)(E)(i) 285.32(b)(1)(E)(ii)(I)				
7	PRETREATMENT Grease Interceptors if required for commercial		285.34(d)				

Inspector Notes:

Comal County Environmental Health OSSF Inspection Sheet

No.	Description	Answer	Citations	Notes	1st Insp.	2nd Insp.	3rd Insp.
8	SEPTIC TANK Tank(s) Clearly Marked SEPTIC TANK If Single Tank, 2 Compartments Provided with Baffle SEPTIC TANK Inlet Flowline Greater than 3" and " T " Provided on Inlet and Outlet SEPTIC TANK Septic Tank(s) Meet Minimum Requirements		285.32(b)(1) (E) 285.91(2) 285.32(b)(1) (F) 285.32(b)(1)(E) (iii) 285.32(b)(1)(E)(ii) (II) 285.32(b)(1)(E)(ii) (I) 285.32(b)(1)(E) (i) 285.32(b)(1) (D) 285.32(b)(1)(C) (ii) 285.32(b)(1)(C) (i) 285.32(b)(1) (B) 285.32(b)(1) (A) 285.32(b)(1)(E)(iv)				
9	ALL TANKS Installed on 4" Sand Cushion/ Proper Backfill Used		285.32(b)(1)(F) 285.32(b)(1)(G) 285.34(b)				
10	SEPTIC TANK Inspection / Clean Out Port & Risers Provided on Tanks Buried Greater than 12" Sealed and Capped		285.38(d)				
11	SEPTIC TANK Secondary restraint system provided SEPTIC TANK Riser permanently fastened to lid or cast into tank SEPTIC TANK Riser cap protected against unauthorized intrusions		285.38(d) 285.38(e)				
12	SEPTIC TANK Tank Volume Installed						
13	PUMP TANK Volume Installed						
14	AEROBIC TREATMENT UNIT Size Installed						
15	AEROBIC TREATMENT UNIT Manufacturer AEROBIC TREATMENT UNIT Model Number						
16	DISPOSAL SYSTEM Absorptive		285.33(a)(4) 285.33(a)(1) 285.33(a)(2) 285.33(a)(3)				
17	DISPOSAL SYSTEM Leaching Chamber		285.33(a)(1) 285.33(a)(3) 285.33(a)(4) 285.33(a)(2)				
18	DISPOSAL SYSTEM Evapo-transpirative		285.33(a)(3) 285.33(a)(4) 285.33(a)(1) 285.33(a)(2)				

7/30/25 CH: Detached structure that had previously been removed from design is now in place, require revision including detached structure, expose connection for final inspection, requires re-inspection fee

**Comal County Environmental Health
OSSF Inspection Sheet**

No.	Description	Answer	Citations	Notes	1st Insp.	2nd Insp.	3rd Insp.
19	DISPOSAL SYSTEM Drip Irrigation		285.33(c)(3)(A)-(F)				
20	DISPOSAL SYSTEM Soil Substitution		285.33(d)(4)				
21	DISPOSAL SYSTEM Pumped Effluent		285.33(a)(4) 285.33(a)(3) 285.33(a)(1) 285.33(a)(2)				
22	DISPOSAL SYSTEM Gravelless Pipe		285.33(a)(3) 285.33(a)(2) 285.33(a)(4) 285.33(a)(1)				
23	DISPOSAL SYSTEM Mound		285.33(a)(3) 285.33(a)(1) 285.33(a)(2) 285.33(a)(4)				
24	DISPOSAL SYSTEM Other (describe) (Approved Design)		285.33(d)(6) 285.33(c)(4)				
25	DRAINFIELD Absorptive Drainline 3" PVC or 4" PVC						
26	DRAINFIELD Area Installed						
27	DRAINFIELD Level to within 1 inch per 25 feet and within 3 inches over entire excavation		285.33(b)(1)(A)(v)				
28	DRAINFIELD Excavation Width DRAINFIELD Excavation Depth DRAINFIELD Excavation Separation DRAINFIELD Depth of Porous Media DRAINFIELD Type of Porous Media						
29	DRAINFIELD Pipe and Gravel - Geotextile Fabric in Place		285.33(b)(1)(E)				
30	DRAINFIELD Leaching Chambers DRAINFIELD Chambers - Open End Plates w/Splash Plate, Inspection Port & Closed End Plates in Place (per manufacturers spec.)		285.33(c)(2)				
31	LOW PRESSURE DISPOSAL SYSTEM Adequate Trench Length & Width, and Adequate Separation Distance between Trenches		285.33(d)(1)(C)(i)				

**Comal County Environmental Health
OSSF Inspection Sheet**

No.	Description	Answer	Citations	Notes	1st Insp.	2nd Insp.	3rd Insp.
32	EFFLUENT DISPOSAL SYSTEM Utilized Only by Single Family Dwelling EFFLUENT DISPOSAL SYSTEM Topographic Slopes < 2.0% EFFLUENT DISPOSAL SYSTEM Adequate Length of Drain Field (1000 Linear ft. for 2 bedrooms or Less & an additional 400 ft. for each additional bedroom) EFFLUENT DISPOSAL SYSTEM Lateral Depth of 18 inches to 3 ft. & Vertical Separation of 1ft on bottom and 2 ft. to restrictive horizon and ground water respectfully EFFLUENT DISPOSAL SYSTEM Lateral Drain Pipe (1.25 - 1.5" dia.) & Pipe Holes (3/16 - 1/4" dia. Hole Size) 5 ft. Apart		285.33(b)(3)(A) 285.33(b)(3)(A) 285.33(b)(3)(B)285.91(13) 285.33(b)(3)(D) 285.33(b)(3)(F)				
33	AEROBIC TREATMENT UNIT Is Aerobic Unit Installed According to Approved Guidelines.		285.32(c)(1)				
34	AEROBIC TREATMENT UNIT Inspection/Clean Out Port & Risers Provided AEROBIC TREATMENT UNIT Secondary restraint system provided AEROBIC TREATMENT UNIT Riser permanently fastened to lid or cast into tank AEROBIC TREATMENT UNIT Riser cap protected against unauthorized intrusions						
35	AEROBIC TREATMENT UNIT Chlorinator Properly Installed with Chlorine Tablets in Place.						
36	PUMP TANK Is the Pump Tank an approved concrete tank or other acceptable materials & construction PUMP TANK Sampling Port Provided in the Treated Effluent Line PUMP TANK Check Valve and/or Anti- Siphon Device Present When Required PUMP TANK Audible and Visual High Water Alarm Installed on Separate Circuit From Pump						
37	PUMP TANK Inspection/Clean Out Port & Risers Provided PUMP TANK Secondary restraint system provided PUMP TANK Riser permanently fastened to lid or cast into tank PUMP TANK Riser cap protected against unauthorized intrusions						
38	PUMP TANK Secondary restraint system provided						
39	PUMP TANK Electrical Connections in Approved Junction Boxes / Wiring Buried						

**Comal County Environmental Health
OSSF Inspection Sheet**

No.	Description	Answer	Citations	Notes	1st Insp.	2nd Insp.	3rd Insp.
40	APPLICATION AREA Distribution Pipe, Fitting, Sprinkler Heads & Valve Covers Color Coded Purple?		285.33(d)(2)(G)(iii)(II) 285.33(d)(2)(G)(iii)(III) 285.33(d)(2)(G)(v) 285.33(d)(2)(G)(iii) 285.33(d)(2)(G)(iv) 285.33(d)(2)(G)(i) 285.33(d)(2)(G)(ii) 285.33(d)(2)(G)(iii)(I)				
41	APPLICATION AREA Low Angle Nozzles Used / Pressure is as required APPLICATION AREA Acceptable Area, nothing within 10 ft of sprinkler heads? APPLICATION AREA The Landscape Plan is as Designed		285.33(d)(2)(G) (i)285.33(d)(2) (A)285.33(d)(2)(F)				
42	APPLICATION AREA Area Installed						
43	PUMP TANK Meets Minimum Reserve Capacity Requirements						
44	PUMP TANK Material Type & Manufacturer						
45	PUMP TANK Type/Size of Pump Installed						

31843 Oak Ridge Pkwy
Bulverde, Texas 78163

3144

Ps Septics
23011 FM 306
Canyon Lake, TX 78133-2407

Monday • October 14, 2024

7:55 AM / 8:20 AM

Brandon Newman

5051 River Oaks Dr
New Braunfels, TX 78132-3206

Pump crush	[1]	@ 450	450.00
------------	-----	-------	--------

Less Amount Paid (Online Card)	- \$ 450.00
---------------------------------------	-------------

BALANCE DUE  **PAID** **\$ 0.00**

I acknowledge that Ferguson & Sons Septic completed the work listed above to my satisfaction.⁹² Invoice price at time of signing: \$450.00

Signature

Signature

WAVE THE CC FEE AND MAIL A CHECK TO 31843 OAK RIDGE PKWY BULVERDE TX. 78163

Thank You for choosing Ferguson & Sons Septic for your pumping needs. Remember to only Flush the 3Ps Pee, Poop, Paper!

By Brandon Olvera at 8:19 am, Oct 21, 2024



COMAL COUNTY

ENGINEER'S OFFICE

Permit of Authorization to Construct an On-Site Sewage Facility Permit Valid For One Year From Date Issued

Permit Number: 117758
Issued This Date: 08/23/2024
This permit is hereby given to: CLAUDIA L. & JOE A. CASH

To start construction of a private, on-site sewage facility located at:

5051 RIVER OAKS DR
NEW BRAUNFELS, TX 78132

Subdivision: RIVER OAKS
Unit: 2
Lot: 58
Block: 0
Acreage: 5.1000

APPROVED MINIMUM SIZES AS PER ATTACHED DESIGN

Type of System: Aerobic
Surface Irrigation

This permit gives permission for the construction of the above referenced on-site facility to commence. Installation must be completed by an installer holding a valid registration card from the Texas Commission on Environmental Quality (TCEQ). Installation and inspection must comply with current TCEQ and Comal County requirements.

Call (830) 608-2090 to schedule inspections.

RECEIVED

By Kathy Griffin at 12:03 pm, Jul 31, 2024



COMAL COUNTY
ENGINEER'S OFFICE

**OSSF DEVELOPMENT APPLICATION
CHECKLIST**

Staff will complete shaded items

--	--

Date Received

Initials

117758

Permit Number

Instructions:

Place a check mark next to all items that apply. For items that do not apply, place "N/A". This OSSF Development Application Checklist **must** accompany the completed application.

OSSF Permit

- ☒ Completed Application for Permit for Authorization to Construct an On-Site Sewage Facility and License to Operate
- ☒ Site/Soil Evaluation Completed by a Certified Site Evaluator or a Professional Engineer
- ☒ Planning Materials of the OSSF as Required by the TCEQ Rules for OSSF Chapter 285. Planning Materials shall consist of a scaled design and all system specifications.
- ☒ Required Permit Fee - See Attached Fee Schedule
- ☒ Copy of Recorded Deed
- ☒ Surface Application/Aerobic Treatment System
 - ☒ Recorded Certification of OSSF Requiring Maintenance/Affidavit to the Public
 - ☒ Signed Maintenance Contract with Effective Date as Issuance of License to Operate

I affirm that I have provided all information required for my OSSF Development Application and that this application constitutes a completed OSSF Development Application.

Signature of Applicant

07/29/2024

Date

___ COMPLETE APPLICATION

Check No. _____ Receipt No. _____

INCOMPLETE APPLICATION

___ (Missing Items Circled, Application Refused)



RECEIVED

By Brandon Olvera at 10:33 am, Jul 29, 2025

Date May 17, 2024

Permit Number 117758

1. APPLICANT / AGENT INFORMATION

Owner Name CLAUDIA LOZANO CASH & JOE A. CASH
Mailing Address 5051 RIVER OAKS DRIVE
City, State, Zip NEW BRAUNFELS, TX 78132
Phone # 830-556-5985
Email mmccalley2@gmail.com

Agent Name GREG W. JOHNSON, P.E.
Agent Address 170 HOLLOW OAK
City, State, Zip NEW BRAUNFELS, TX 78132
Phone # (830) 905-2778
Email gregjohnsonpe@yahoo.com

2. LOCATION

Subdivision Name RIVER OAKS Unit 2 Lot 58 Block
Survey Name / Abstract Number Acreage 5.10
Address 5051 RIVER OAKS DRIVE City NEW BRAUNFELS State TX Zip 781321

3. TYPE OF DEVELOPMENT

☒ Single Family Residential

Type of Construction (House, Mobile, RV, Etc.) EXISTING HOUSE

Number of Bedrooms 4

Indicate Sq Ft of Living Area 2689 ±

☐ Non-Single Family Residential

(Planning materials must show adequate land area for doubling the required land needed for treatment units and disposal area)

Type of Facility

Offices, Factories, Churches, Schools, Parks, Etc. - Indicate Number Of Occupants

Restaurants, Lounges, Theaters - Indicate Number of Seats

Hotel, Motel, Hospital, Nursing Home - Indicate Number of Beds

Travel Trailer/RV Parks - Indicate Number of Spaces

Miscellaneous

Estimated Cost of Construction: \$ EXISTING (Structure Only)

Is any portion of the proposed OSSF located in the United States Army Corps of Engineers (USACE) flowage easement?

☐ Yes ☒ No (If yes, owner must provide approval from USACE for proposed OSSF improvements within the USACE flowage easement)

Source of Water ☐ Public ☒ Private Well ☐ Public Well ☐ Rainwater Collection

4. SIGNATURE OF OWNER

By signing this application, I certify that:

- The completed application and all additional information submitted does not contain any false information and does not conceal any material facts. I certify that I am the property owner or I possess the appropriate land rights necessary to make the permitted improvements on said property.
- Authorization is hereby given to the permitting authority and designated agents to enter upon the above described property for the purpose of site/soil evaluation and inspection of private sewage facilities..
- I understand that a permit of authorization to construct will not be issued until the Floodplain Administrator has performed the reviews required by the Comal County Flood Damage Prevention Order.
- I affirmatively consent to the online posting/public release of my e-mail address associated with this permit application, as applicable.

Signature of Owner

Date 7/29/2024

#117158

COMAL COUNTY
ENGINEER'S OFFICE**RECEIVED**

By Brandon Olvera at 10:30 am, Sep 23, 2024

RIVER OAKS, UNIT 2, LOT 58

195 DAVID JONAS DR
NEW BRAUNFELS, TX 78132
(830) 608-2090
WWW.CCEO.ORG**ON-SITE SEWAGE FACILITY APPLICATION**Planning Materials & Site Evaluation as Required Completed By GREG W. JOHNSON, P.E.System Description PROPRIETARY; AEROBIC TREATMENT AND SURFACE IRRIGATION

Size of Septic System Required Based on Planning Materials & Soil Evaluation

Tank Size(s) (Gallons) MAXX M800 Absorption/Application Area (Sq Ft) 5654Gallons Per Day (As Per TCEQ Table 111) 360

(Sites generating more than 5000 gallons per day are required to obtain a permit through TCEQ.)

Is the property located over the Edwards Recharge Zone? ☒ Yes ☐ No

(if yes, the planning materials must be completed by a Registered Sanitarian (R.S.) or Professional Engineer (P.E.))

Is there an existing TCEQ approved WPAP for the property? ☒ Yes ☐ No

(if yes, the R.S. or P.E. shall certify that the OSSF design complies with all provisions of the existing WPAP.)

Is there at least one acre per single family dwelling as per 285.40(c)(1)? ☒ Yes ☐ NoIf there is no existing WPAP, does the proposed development activity require a TCEQ approved WPAP? ☐ Yes ☒ No

(if yes, the R.S. or P.E. shall certify that the OSSF design will comply with all-provisions of the proposed WPAP. A Permit to Construct will not be issued for the proposed OSSF until the proposed WPAP has been approved by the appropriate regional office.)

Is the property located over the Edwards Contributing Zone? ☐ Yes ☒ NoIs there an existing TCEQ approval CZP for the property? ☐ Yes ☒ No

(if yes, the P.E. or R.S. shall certify that the OSSF design complies with all provisions of the existing CZP.)

If there is no existing CZP, does the proposed development activity require a TCEQ approved CZP? ☐ Yes ☒ No

(if yes, the R.S. or P.E. shall certify that the OSSF design will comply with all provisions of the proposed CZP. A Permit to Construct will not be issued for the proposed OSSF until the UP has been approved by the appropriate reg

Is this property within an incorporated city? ☐ Yes ☒ No

If yes, indicate the city: _____

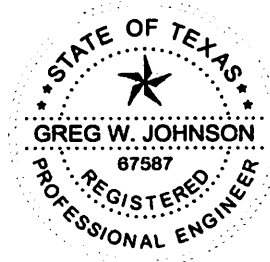
**FIRM #2585**

By signing this application, I certify that:

- The information provided above is true and correct to the best of my knowledge.
- I affirmatively consent to the online posting/public release of my e-mail address associated with this permit application, as applicable.

 Signature of Designer

MAY 17, 2024

 Date

AFFIDAVIT**THE COUNTY OF COMAL
STATE OF TEXAS****CERTIFICATION OF OSSF REQUIRING MAINTENANCE**

According to Texas Commission on Environmental Quality Rules for On-Site Sewage Facilities (OSSF's), this document is filed in the Deed Records of Comal County, Texas.

I

The Texas Health and Safety Code, Chapter 366 authorizes the Texas Commission on Environmental Quality (TCEQ) to regulate on-site sewage facilities (OSSFs). Additionally, the Texas Water Code (TWC), § 5.012 and § 5.013, gives the commission primary responsibility for implementing the laws of the State of Texas relating to water and adopting rules necessary to carry out its powers and duties under the TWC. The commission, under the authority of the TWC and the Texas Health and Safety code, requires owner's to provide notice to the public that certain types of OSSFs are located on specific pieces of property. To achieve this notice, the commission requires a recorded affidavit. Additionally, the owner must provide proof of the recording to the OSSF permitting authority. This recorded affidavit is not a representation or warranty by the commission of the suitability of this OSSF, nor does it constitute any guarantee by the commission that the appropriate OSSF was installed.

II

An OSSF requiring a maintenance contract, according to 30 Texas Administrative Code §285.91(12) will be installed on the property described as (insert legal description):

2 UNIT/PHASE/SECTION BLOCK 58 LOT RIVER OAKS SUBDIVISION

IF NOT IN SUBDIVISION: ACREAGE SURVEY

The property is owned by (insert owner's full name): CLAUDIA LOZANO CASH & JOE A. CASH

This OSSF must be covered by a continuous maintenance contract for the first two years. After the initial two-year service policy, the owner of an aerobic treatment system for a single family residence shall either obtain a maintenance contract within 30 days or maintain the system personally.

Upon sale or transfer of the above-described property, the permit for the OSSF shall be transferred to the buyer or new owner. A copy of the planning materials for the OSSF can be obtained from the Comal County Engineer's Office.

WITNESS BY HAND(S) ON THIS 26th DAY OF July, 2024

[Signature]
Owner(s) Signature(s)

CLAUDIA LOZANO CASH

JOE A. CASH

Owner (s) Printed name (s)

CLAUDIA L. & JOE A. CASH

SWORN TO AND SUBSCRIBED BEFORE ME ON THIS 26th DAY OF

[Signature]
Notary Public Signature

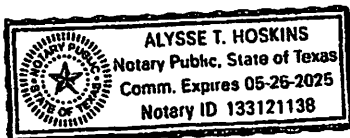

Filed and Recorded
Official Public Records
Bobbie Koepp, County Clerk
Comal County, Texas
07/29/2024 11:41:51 AM
TERRI 1 Pages(s)
202406022525



Bobbie Koepp

THE COUNTY OF COMAL
STATE OF TEXAS

CERTIFICATION OF SINGLE FAMILY DWELLING

According to Texas Commission of Environmental Quality Rules for On-Site Sewage Facilities, this document is filed in the Deed Records of COMAL COUNTY, TEXAS.

I

CLAUDIA LOZANO CASH &

Before me this day appeared **JOE A. CASH**, being the owners of the referenced property at **5051 RIVER OAKS DRIVE**. They further state that the Residence and any additional living space on this property will be occupied only by a single family.

An OSSF requiring a Certification of Single Family Dwelling, will be installed on the property described as:

2 UNIT BLOCK 58 LOT RIVER OAKS SUBDIVISION

IF NOT IN SUBDIVISION: ACREAGE SURVEY

The property is owned by CLAUDIA LOZANO CASH & JOE A. CASH

WITNESS MY HAND ON THIS 26 OF DAY OF July, 20 24.

[Signature]
OWNER (SIGNATURE)

[Signature]
OWNER (SIGNATURE)

SWORN TO AND SUBSCRIBED BEFORE ME ON THIS 26th DAY OF July, 20 24 BY

CLAUDIA LOZANO CASH & JOE A. CASH
OWNER NAME (PRINTED)

JOE A. CASH
OWNER NAME (PRINTED)

[Signature]
Notary Public Signature

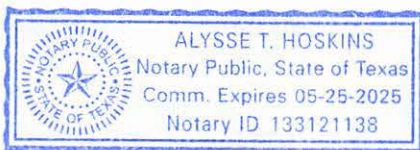

WASTEWATER TREATMENT FACILITY MONITORING AGREEMENT

Regulatory Authority COMAL
Block Creek Aerobic Services, LLC
444 A Old Hwy #9
Comfort, TX 78013
Off. (830) 995-3189
Fax. (830) 995-4051

RIVER OAKS, UNIT 2, LOT 58

Permit/License Number _____
Customer CLAUDIA L. & JOE A. CASH
Site Address 5051 RIVER OAKS DR
City NEW BRAUNFELS Zip 78132
Mailing Address SAME
County COMAL Map # CCEO PG 45, A8
Phone 713-594-4836
Email joe.cash35@yahoo.com

I. General: This Work for Hire Agreement (hereinafter referred to as "Agreement") is entered into by and between CLAUDIA L. & JOE A. CASH (hereinafter referred to as "Customer") and Block Creek Aerobic Services, LLC. By this agreement, Block Creek Aerobic Services, LLC and its employees (hereinafter inclusively referred to as "Contractor") agree to render services at the site address stated above, as described herein, and the Customer agrees to fulfill his/her/their responsibilities, as described herein.

II. Effective Date:

This Agreement commences on LTO and ends on _____ for a total of two (2) years (initial agreement) or one (1) year (thereafter). If this is an initial agreement (new installation), the Customer shall notify the Contractor within two (2) business days of the system's first use to establish the date of commencement. If no notification is received by Contractor within ninety (90) days after completion of installation or where county authority mandates, the date of commencement will be the date the "License to operate" (Notice of Approval) was issued by the permitting authority. This agreement may or may not commence at the same time as any warranty period of installed equipment, but in no case shall it extend the specified warranty.

III. Termination of Agreement:

This Agreement may be terminated by either party for any reason, including for example, substantial failure of either party to perform in accordance with the terms of this Agreement, without fault or liability of the terminating party. The terminating party must provide written notice to the non-terminating party thirty (30) days prior to the termination of this Agreement. If this Agreement is terminated, Contractor will be paid at the rate of \$75.00 per hour for any work performed and for which compensation has not been received. After the deduction of all outstanding charges, any remaining monies from prepayment for services will be refunded to customer within thirty (30) days of termination of this Agreement. Either party terminating this Agreement for any reason, including non-renewal, shall notify in writing the equipment manufacturer and the appropriate regulatory agency a minimum of thirty (30) days prior to the date of such termination. Nonpayment of any kind shall be considered breach of contract and a termination of contract.

IV. Services:

Contractor will:

- a. Inspect and perform routine upkeep on the On-Site Sewage Facility (hereinafter referred to as OSSF) as recommended by the treatment system manufacturer, and required by state and/or local regulation, for a total of three visits to site per year. The list of items checked at each visit shall be the: control panel, Electrical circuits, timer, Aeration including compressor and diffusers, CFM/PSI measured, lids safety pans, pump, compressor, sludge levels, and anything else required as per the manufacturer.
- b. Provide a written record of visits to the site by means of an inspection tag attached to or contained in the control panel.
- c. Repair or replace, if Contractor has the necessary materials at site, any component of the OSSF found to be failing or inoperative during the course of a routine monitoring visit. If such services are not covered by warranty, and the service(s) cost less than \$100.00, Customer hereby authorizes Contractor to perform the service(s) and bill Customer for said service(s). When service costs are greater than \$100.00, or if contractor does not have the necessary supplies at the site, Contractor will notify Customer of the required service(s) and the associated cost(s). Customer must notify Contractor of arrangements to affect repair of system within two (2) business days after said notification.
- d. Provide sample collection and laboratory testing of TSS and BOD on a yearly basis (commercial systems only).
- e. Forward copies of this Agreement and all reports to the regulatory agency and the Customer.
- f. Visit site in response to Customer's request for unscheduled services within forty-eight (48) hours of the date of notification (weekends and holidays excluded) of said request. Unless otherwise covered by warranty, costs for such unscheduled responses will be billed to Customer.

V. Disinfection:

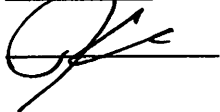

Customer's Initials



RC

Contractor's Initials

____ Not required; X required. The responsibility to maintain the disinfection device(s) and provide any necessary chemicals is that of the Customer.

VI. Electronic Monitoring:

Electronic Monitoring is not included in this Agreement.

VII. Performance of Agreement:

Commencement of performance by Contractor under this Agreement is contingent on the following conditions:

a. If this is an initial Agreement (new installation):

1. Contractor's receipt of a fully executed original copy or facsimile of this agreement and all documentation requested by Contractor.

If the above conditions are not met, Contractor is not obligated to perform any portion of this Agreement.

VIII. Customer's Responsibilities:

The customer is responsible for each and all of the following:

a. Provide all necessary yard or lawn maintenance and removal of all obstacles, including but not limited to dogs and other animals, vehicles, trees, brush, trash, or debris, as needed to allow the OSSF to function properly, and to allow Contractor safe and easy access to all parts of the OSSF.

b. Protect equipment from physical damage including but not limited to that damage caused by insects.

c. Maintain a current license to operate, and abide by the conditions and limitations of that license, and all requirements for and OSSF from the State and/or local regulatory agency, whichever requirements are more stringent, as well as the proprietary system's manufacturer recommendations.

d. Notify Contractor immediately of any and all alarms, and/or any and all problems with, including failure of, the OSSF.

e. Provide, upon request by Contractor, water usage records for the OSSF so that the Contractor can perform a proper evaluation of the performance of the OSSF.

f. Allow for samples at both the inlet and outlet of the OSSF to be obtained by Contractor for the purpose of evaluating the OSSF's performance. If these samples are taken to a laboratory for testing, with the exception of the service provided under Section IV (d) above, Customer agrees to pay Contractor for the sample collection and transportation, portal to portal, at a rate of \$35.00 per hour, plus the associated fees for laboratory testing.

g. Prevent the backwash or flushing of water treatment or conditioning equipment from entering the OSSF.

h. Prevent the condensation from air conditioning or refrigeration units, or the drains of icemakers, from hydraulically overloading the aerobic treatment units. Drain lines may discharge into the surface application pump tank if approved by system designer.

i. Provide for pumping and cleaning of tanks and treatment units, when and as recommended by Contractor, at Customer's expense.

j. Maintain site drainage to prevent adverse effects on the OSSF.

k. Pay promptly and fully, all Contractor's fees, bills, or invoices as described herein.

IX. Access by Contractor:

Contractor is hereby granted an easement to the OSSF for the purpose of performing services described herein. Contractor may enter the property during Contractor's normal business hours and/or other reasonable hours without prior notice to Customer to perform the Services and/or repairs described herein. Contractor shall have access to the OSSF electrical and physical components. Tanks and treatment units shall be accessible by means of man ways, or risers and removable covers, for the purpose of evaluation as required by State and/or local rules and the proprietary system manufacturer. It is Customer's responsibility to keep lids exposed and accessible at all times.

X. Limit of Liability:

Contractor shall not be held liable for any incidental, consequential, or special damages, or for economic loss due to expense, or for loss of profits or income, or loss of use to Customer, whether in contract tort or any other theory. In no event shall Contractor be liable in an amount exceeding the total Fee for Services amount paid by Customer under this Agreement.

XI. Indemnification:

Customer (whether one or more) shall and does hereby agree to indemnify, hold harmless and defend Contractor and each of its successors, assigns, heirs, legal representatives, devisees, employees, agents and/or counsel (collectively "Indemnitees") from and against any and all liabilities, claims, damages, losses, liens, causes of action, suits, fines, judgments and other expenses (including, but not limited to, attorneys' fees and expenses and costs of investigation), of any kind, nature or description, (hereinafter collectively referred to as "Liabilities") arising out of, caused by, or resulting, in whole or in part, from this Agreement.

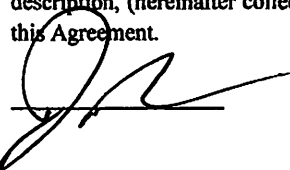

Customer's Initials



RC

Contractor's Initials

THIS INDEMNIFICATION APPLIES EVEN IF SUCH LIABILITIES ARE CAUSED BY THE CONCURRENT OR CONTRIBUTORY NEGLIGENCE OR BY THE STRICT LIABILITY OF ANY INDEMNITEE.

Customer hereby waives its right of recourse as to any Indemnatee when Indemnification applies, and Customer shall require its insurer(s) to waive its/their right of subrogation to the extent such action is required to render such waiver of subrogation effective. Customer shall be subrogated to Indemnitees with respect to all rights Indemnitees may have against third parties with respect to matters as to which Customer provides indemnity and/or defense to Indemnitees. No Indemnification is provided to Indemnitees when the liability or loss results from (1) the sole responsibility of such Indemnatee; or, (2) the willful misconduct of such Indemnatee. Upon irrevocable acceptance of this Indemnification obligation, Customer, in its sole discretion, shall select and pay counsel to defend Indemnitees of and from any action that is subject to this Indemnification provision. Indemnitees hereby covenant not to compromise or settle any claim or cause of action for which Customer has provided Indemnification without the consent of Customer.

XII. Severability:

If any provision of the "Proposal and Contract" shall be held to be invalid or unenforceable for any reason, the remaining provisions shall continue to be valid and enforceable. If a court finds that any provision of the "Agreement" is invalid or unenforceable, but that by limiting such provision it would become valid and enforceable, then such provision shall be deemed to be written, construed, and enforced as so limited.

XIII. Fee for Services:

The Fee for Services does not include any fees for equipment, material, labor necessary for non-warranty repairs, unscheduled inspections, or Customer requested visits to the site.

XIV. Payment:

Full payment is due upon execution of this Agreement (Required of new Customer). For any other service(s) or repair(s) provided by Contractor the Customer shall pay the invoice(s) for said service(s) or repair(s) within thirty (30) days of the invoice date. The Contractor shall mail all invoices on the date of invoice. All payments not received within thirty (30) days from the invoice date will be subject to a \$29.00 late penalty and a 1.5% per month carrying charge, as well as any reasonable attorney's fees, and all collection and court costs incurred by Contractor in collection of unpaid debt(s). Contractor may terminate contract at any time for nonpayment for services. Any check returned to Contractor for any reason will be assessed a \$30.00 return check fee.

XV. Application or Transfer of payment:

The fees paid for this agreement may be transferred to subsequent property owner(s); however, this Agreement is not transferable. Customer shall advise the subsequent property owner(s) of the State requirement that they sign a replacement agreement authorizing Contractor to perform the herein described Services, and accepting Customer's Responsibilities. This replacement Agreement must be signed and received in Contractor's offices within ten (10) business days of date of transfer of property ownership. Contractor will apply all funds received from Customer first to any past due obligation arising from this Agreement including late fees or penalties, return check fees, and/or charges for services or repairs not paid within thirty (30) days of invoice date. Any remaining monies shall be applied to the funding of the replacement Agreement. The consumption of funds in this manner may cause a reduction in the termination date of effective coverage per this Agreement. See Section IV.

XVI. Entire Agreement:

This agreement contains the entire Agreement of the parties, and there are no other conditions in any other agreement, oral or written.

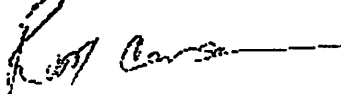

Rudy Carson

Block Creek Aerobic Services, LLC,
Contractor
MP# 0002036

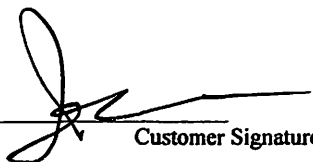

Customer Signature

1/24/24

Date



Customer's Initials



RC

Contractor's Initials

Greg W. Johnson, P.E.
170 Hollow Oak
New Braunfels, Texas 78132
830/905-2778

May 17, 2024

Comal County Office of Environmental Health
195 David Jonas Drive
New Braunfels, Texas 78132-3760

RE- SEPTIC DESIGN
5051 RIVER OAKS DRIVE
RIVER OAKS, UNIT 2, LOT 58
NEW BRAUNFELS, TX 78132
CASH RESIDENCE

Brenda Ritzen / Brandon Olvera,

The referenced property is located within the Edwards Aquifer Recharge Zone. This property is exempt from a WPAP because it is not regulated activity according to §213.3 (27)(B)(v) "construction of single-family residence on lots that are larger than five acres, were no more than one single-family residence is located on each lot." To my knowledge no WPAP exists for this property.

Temporary erosion and sedimentation controls should be utilized as necessary prior to construction. If any sensitive feature (caves, solution cavities, sink holes, etc.) is discovered during construction, activities must be suspended immediately and the applicant or his agent must immediately notify the TCEQ Regional Office. After that operations can only proceed after the Executive Director approves required additional engineered impact plans.

Designed in accordance with Chapter 285, Subchapter D, §285.40, 285.41, & 285.42, Texas Commission on Environmental Quality (Effective December 27, 2012).

 05/17/24

Greg W. Johnson, P.E. No. 67587 / S.E. 11561
170 Hollow Oak
New Braunfels, Texas 78132 - 830/905-2778

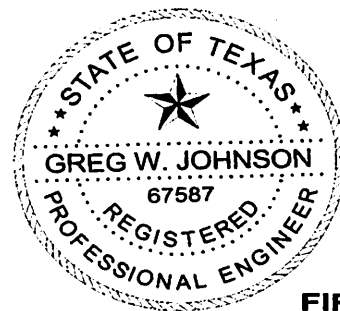

FIRM #2585

**ON-SITE SEWERAGE FACILITY
SOIL EVALUATION REPORT INFORMATION**

Date Soil Survey Performed: May 16, 2024

Site Location: RIVER OAKS, UNIT 2, LOT 58

Proposed Excavation Depth: N/A

Requirements:

At least two soil excavations must be performed on the site, at opposite ends of the proposed disposal area.

Locations of soil boring or dug pits must be shown on the site drawing.

For subsurface disposal, soil evaluations must be performed to a depth of at least two feet below the proposed excavation depth. For surface disposal, the surface horizon must be evaluated.

Describe each soil horizon and identify any restrictive features on the form. Indicate depths where features appear.

SOIL BORING NUMBER <u> </u> SURFACE EVALUATION <u> </u>						
Depth (Feet)	Texture Class	Soil Texture	Gravel Analysis	Drainage (Mottles/ Water Table)	Restrictive Horizon	Observations
0	IV	CLAY	N/A	NONE OBSERVED	LIMESTONE @ 8"	BROWN STONY
1						
2						
3						
4						
5						

SOIL BORING NUMBER <u> </u> SURFACE EVALUATION <u> </u>						
Depth (Feet)	Texture Class	Soil Texture	Gravel Analysis	Drainage (Mottles/ Water Table)	Restrictive Horizon	Observations
0	SAME		AS		ABOVE	
1						
2						
3						
4						
5						

I certify that the findings of this report are based on my field observations and are accurate to the best of my ability.

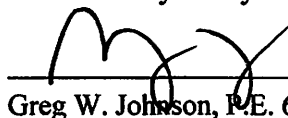
Greg W. Johnson, P.E. 67587-F2585, S.E. 11561

05/16/24
Date

RECEIVED

By Brandon Olvera at 10:34 am, Jul 29, 2025

FIRM #2585

RECEIVED

By Brandon Olvera at 10:34 am, Jul 29, 2025

NOTE:
EXISTING SEPTIC
TANK TO BE
PUMPED, CRUSHED
AND BACK FILLED.
EXISTING SEPTIC
SYSTEM TO BE
ABANDONED

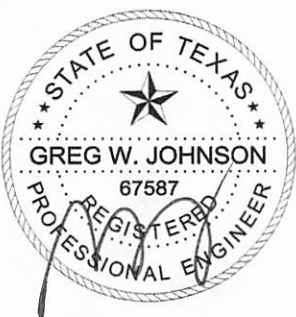
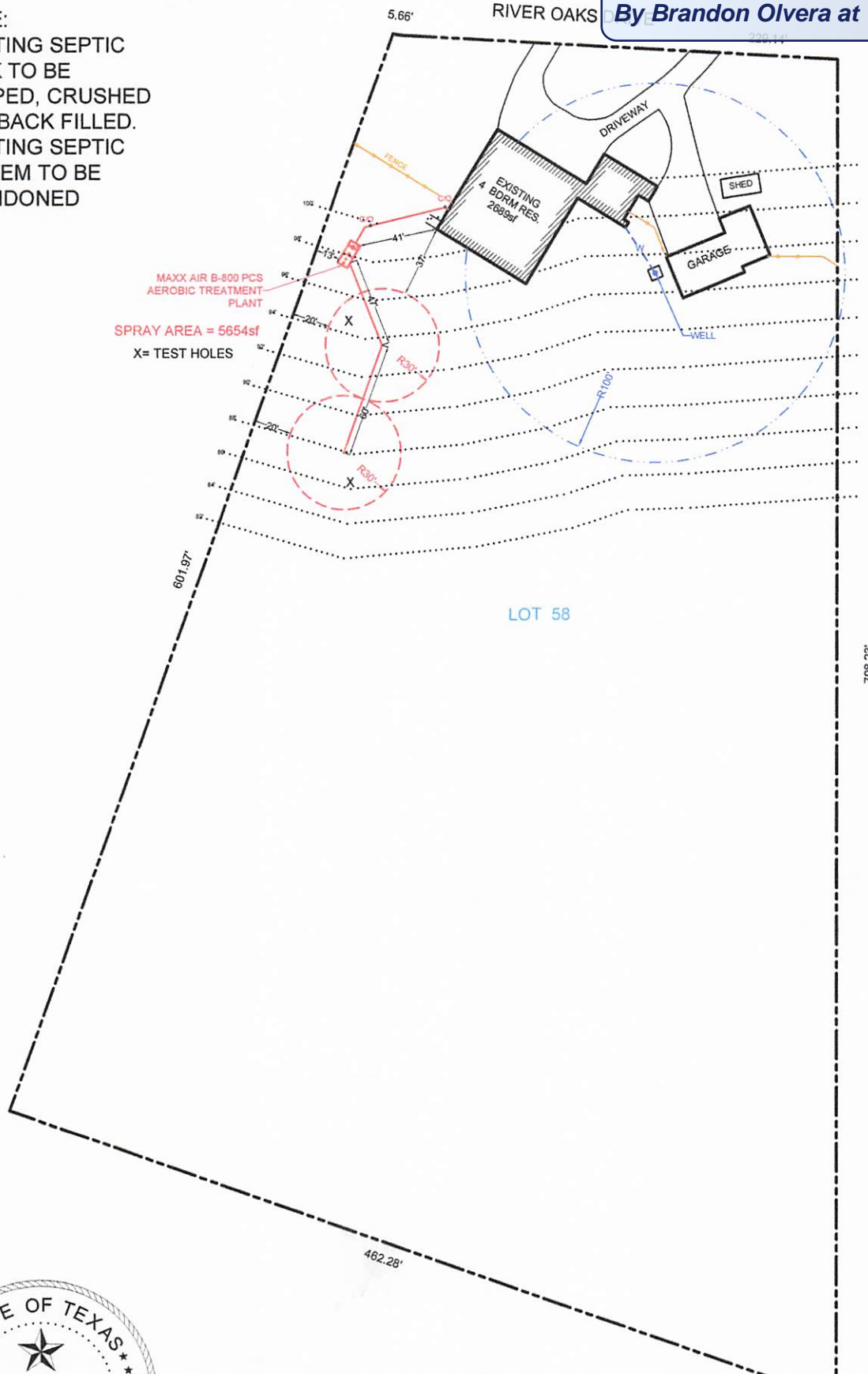

OWNER:	CLAUDIA LOZANO CASH & JOE A. CASH			DRAWN BY:	EJS III
STREET ADDRESS:	5051 RIVER OAKS DRIVE				
LEGAL DESC:	RIVER OAKS	UNIT/SECTION/PHASE:	2	BLOCK:	58
PREPARED BY:	GREG W. JOHNSON, P.E. F#002585	SCALE:	1"=80'	DATE:	5/17/2024
				2nd REVISION:	7/21/2025

RECEIVED

By Brandon Olvera at 10:34 am, Jul 29, 2025

NOTE:
EXISTING SEPTIC
TANK TO BE
PUMPED, CRUSHED
AND BACK FILLED.
EXISTING SEPTIC
SYSTEM TO BE
ABANDONED

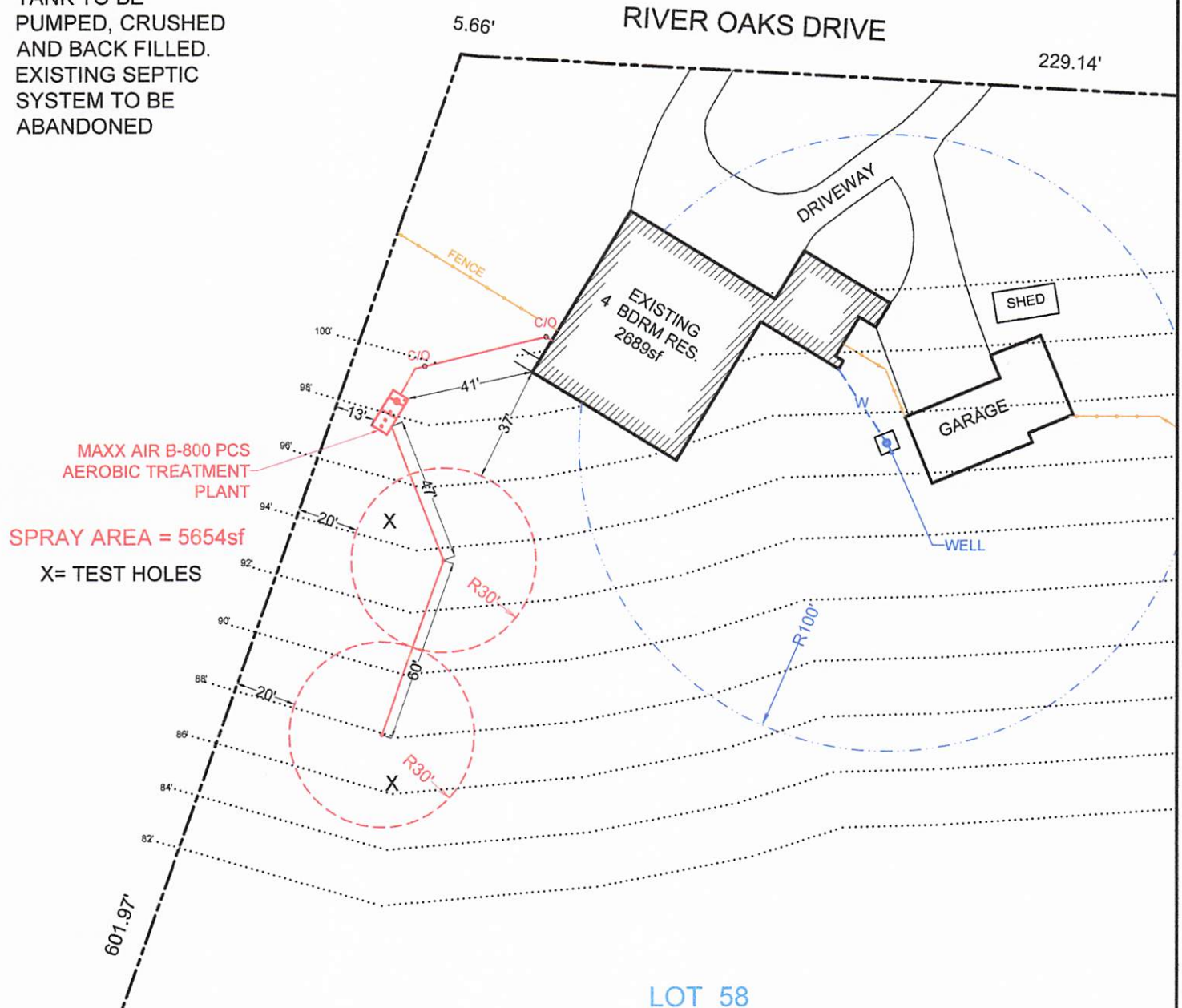

OWNER: CLAUDIA LOZANO CASH & JOE A. CASH				DRAWN BY: EJS III	
STREET ADDRESS: 5051 RIVER OAKS DRIVE					
LEGAL DESC: RIVER OAKS			UNIT/SECTION/PHASE: 2		BLOCK: LOT: 58
PREPARED BY: GREG W. JOHNSON, P.E. F#002585		SCALE: 1"=50'	DATE: 5/17/2024		2nd REVISION: 7/21/2025

RECEIVED

By Brandon Olvera at 10:32 am, Sep 23, 2024

GENERAL NOTES:

1. Plant structure material to be precast concrete and steel.
2. Weight = 16,700 lbs.
3. Treatment capacity is 600 GPD. BOD Loading = 2.60 lbs. per day.
4. Standard tablet chlorinator or Optional Liquid chlorinator. NSF approved chlorinators (tablet & liquid) available.
5. Control Center w/ Timer for night spray application. .
7. 20" Ø access riser w/ lid (Typical 4). Optional extension risers available.
8. 20 GPM 1/2 HP, high head effluent pump.
9. Air Compressor w/ concrete housing.
10. 1/2" Sch. 40 PVC Air Line (Max. 50 Lft from Plant).
11. 1" Sch. 40 PVC pipe to distribution system provided by contractor.

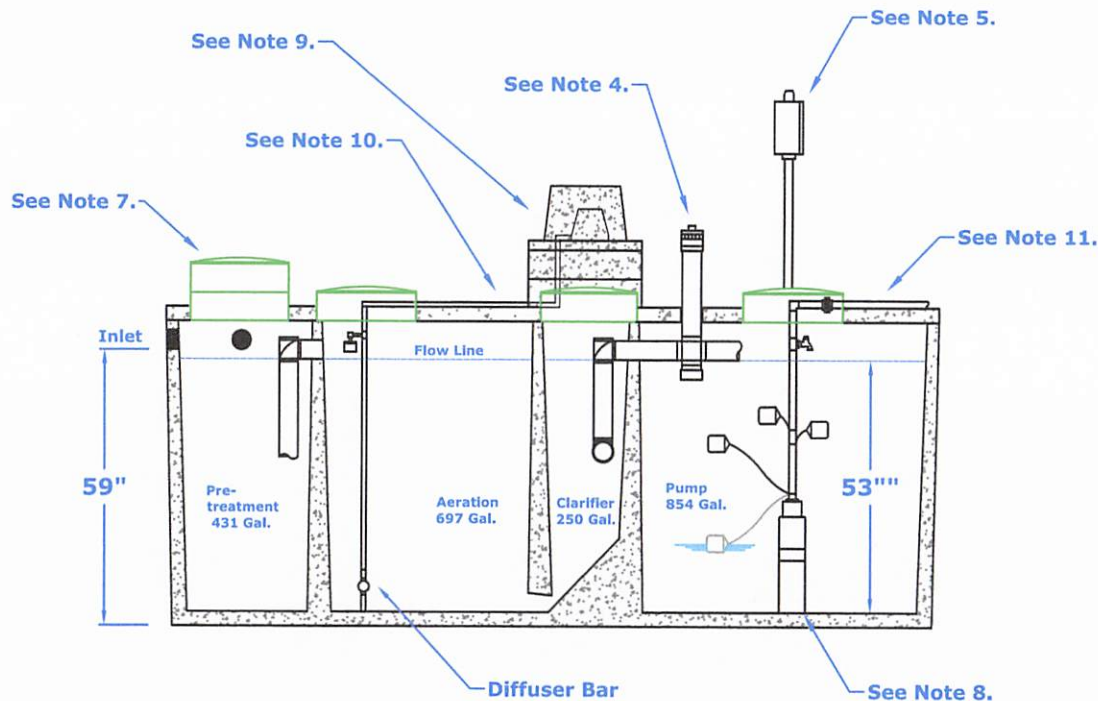

F-2585

09/18/24

DIMENSIONS:

Outside Height: 67"
Outside Width: 75"
Outside Length: 164.5"

MINIMUM EXCAVATION DIMENSIONS:

Width: 87"
Length: 177"

**MAXX AIR M-800
Aerobic Treatment Plant (Assembled)**

March, 2010
By: A.S.

Scale:
* All Dimensions subject to allowable specification tolerances.

Dwg. #: ADV-B800-2



Advantage Wastewater Solutions LLC.
444 A Old Hwy No 9
Comfort, TX 78013
830-995-3189
fax 830-995-4051

RECEIVED

By Brandon Olvera at 10:32 am, Sep 23, 2024

TANK NOTES:

Tanks must be set to allow a minimum of 1/8" per foot fall from the residence.

Tightlines to the tank shall be SCH-40 PVC.

A two way sanitary tee is required between residence and tank.

A minimum of 4" of sand, sandy loam, clay loam free of rock shall be placed under and around tanks

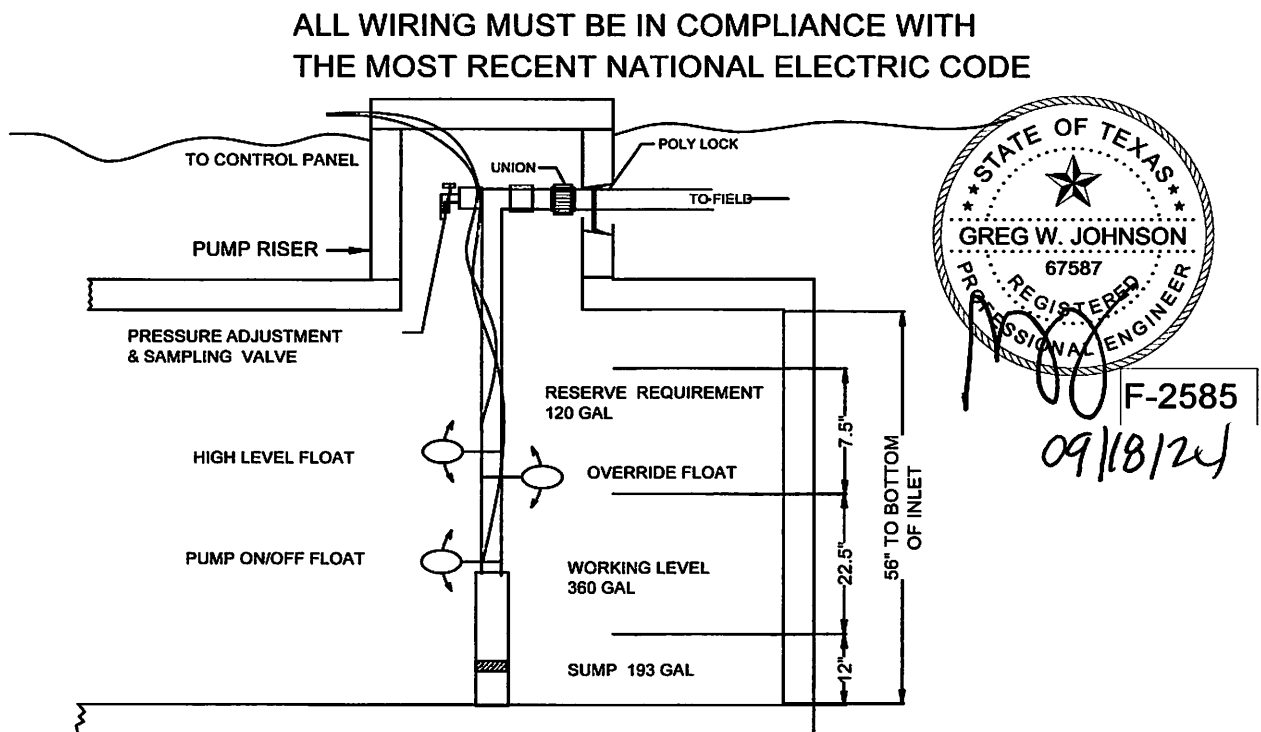

**TYPICAL PUMP TANK CONFIGURATION
MAXX AIR-M800 PUMP TANK**

Thermoplastic Performance

LOW ANGLE NOZZLE PERFORMANCE CHART

Nozzle	PSI	Radius	GPM
#1	30	22'	1.5
	40	24'	1.7
	50	26'	1.8
	60	28'	2.0
#3	30	29'	3.0
	40	32'	3.1
	50	35'	3.5
	60	37'	3.8
#4	30	31'	3.4
	40	34'	3.9
	50	37'	4.4
	60	38'	4.7
#6	40	38'	6.5
	50	40'	7.3
	60	42'	8.0
	70	44'	8.6

KRAIN
Pro-Plus

*

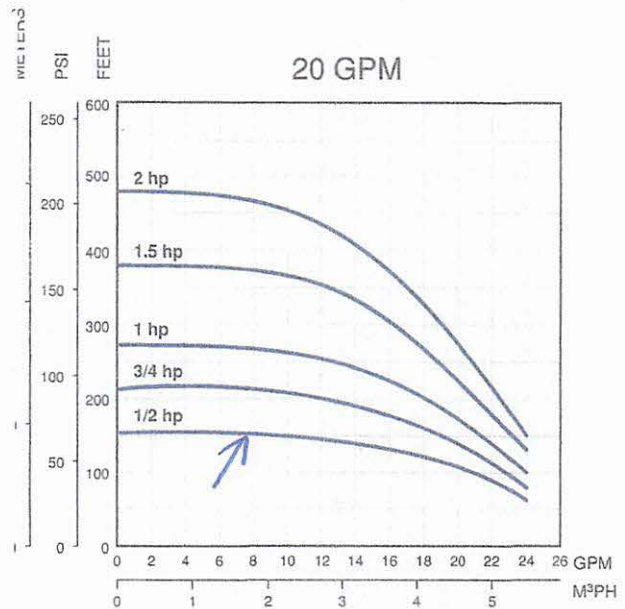

Thermoplastic Units Ordering Information

1/2 - 1.5 HP Single-Phase Units

Order No.	Model	GPM	HP	Volt	Wire	Wt.
94741005	10FE05P4-2W115	10	1/2	115	2	24
94741010	10FE05P4-2W230	10	1/2	230	2	24
94741015	10FE07P4-2W230	10	3/4	230	2	28
94741020	10FE1P4-2W230	10	1	230	2	31
94741025	10FE15P4-2W230	10	1.5	230	2	46
94742005	20FE05P4-2W115	20	1/2	115	2	25
94742010	20FE05P4-2W230	20	1/2	230	2	25
94742015	20FE07P4-2W230	20	3/4	230	2	28
94742020	20FE1P4-2W230	20	1	230	2	31
94742025	20FE15P4-2W230	20	1.5	230	2	40

Thermoplastic 1/2 - 2 HP Pump Ends

Order No.	Model	GPM	HP	Volt	Wire	Wt.
94751005	10FE05P4-PE	10	1/2	N/A	N/A	6
94751010	10FE07P4-PE	10	3/4	N/A	N/A	7
94751015	10FE1P4-PE	10	1	N/A	N/A	8
94751020	10FE15P4-PE	10	1.5	N/A	N/A	12
94752005	20FE05P4-PE	20	1/2	N/A	N/A	6
94752010	20FE07P4-PE	20	3/4	N/A	N/A	7
94752015	20FE1P4-PE	20	1	N/A	N/A	8
94752020	20FE15P4-PE	20	1.5	N/A	N/A	10
94752025	20FE2P4-PE	20	2	N/A	N/A	11



ON-SITE SEWAGE FACILITY APPLICATION

RIVER OAKS, UNIT 2, LOT 58

195 DAVID JONAS DR
NEW BRAUNFELS, TX 78132
(830) 608-2090
WWW.CCEO.ORG

Planning Materials & Site Evaluation as Required Completed By GREG W. JOHNSON, P.E.

System Description PROPRIETARY; AEROBIC TREATMENT AND SURFACE IRRIGATION

Size of Septic System Required Based on Planning Materials & Soil Evaluation

Tank Size(s) (Gallons) NUWATER B-800-PCS Absorption/Application Area (Sq Ft) 5654

Gallons Per Day (GPD) 2000

(Sites generating more than 5000 gallons per day are required to obtain a permit through TCEQ.)

Is the property located over the Edwards Recharge Zone? ☒ Yes ☐ No

(if yes, the planning materials must be completed by a Registered Professional Engineer (R.S.) or Professional Engineer (P.E.))

Is there an existing TCEQ approved WPA for the property? ☒ Yes ☐ No

(if yes, the R.S. or P.E. shall certify that the OSSF design complies with all provisions of the existing WPA.)

Is there at least one acre of land for family dwelling as per 285.40? ☒ Yes ☐ No

If there is no existing WPA, does the proposed development activity require a TCEQ approved WPA? ☐ Yes ☒ No

(if yes, the R.S. or P.E. shall certify that the OSSF design will comply with all provisions of the proposed WPA. A Permit to Construct will not be issued for the proposed OSSF until the UP has been approved by the appropriate regulatory agency.)

Is the property located over the Edwards Contributing Zone? ☐ Yes ☒ No

Is there an existing TCEQ approval CZP for the property? ☐ Yes ☒ No

(if yes, the P.E. or R.S. shall certify that the OSSF design complies with all provisions of the existing CZP.)

If there is no existing CZP, does the proposed development activity require a TCEQ approved CZP? ☐ Yes ☒ No

(if yes, the R.S. or P.E. shall certify that the OSSF design will comply with all provisions of the proposed CZP. A Permit to Construct will not be issued for the proposed OSSF until the UP has been approved by the appropriate regulatory agency.)

Is this property within an incorporated city? ☐ Yes ☒ No

If yes, indicate the city: _____

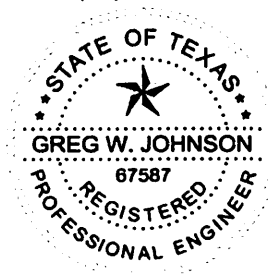

FIRM #2585

By signing this application, I certify that:

- The information provided above is true and correct to the best of my knowledge.
- I affirmatively consent to the online posting/public release of my e-mail address associated with this permit application, as applicable.

Signature of Designer

MAY 17, 2024
Date

NOTE:
EXISTING SEPTIC
TANK TO BE
PUMPED, CRUSHED
AND BACK FILLED.
EXISTING SEPTIC
SYSTEM TO BE
ABANDONED

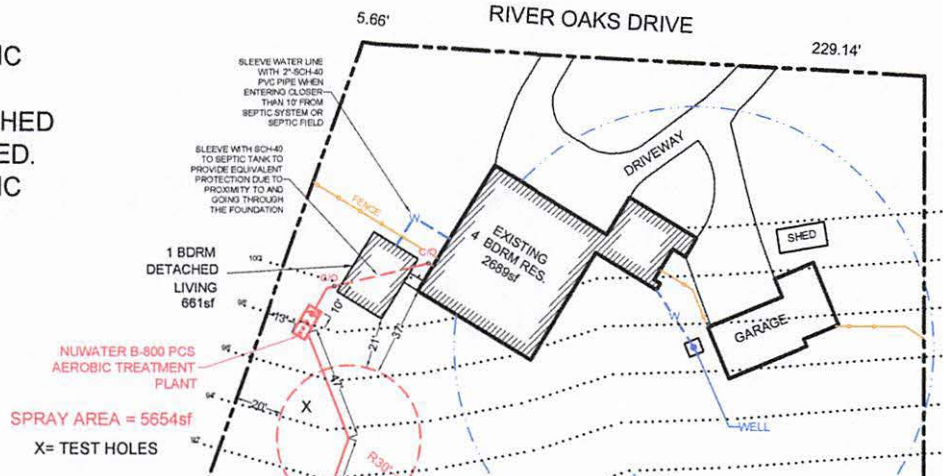

VOID



OWNER:	CLAUDIA LOZANO CASH & JOE A. CASH			DRAWN BY:	EJS III
STREET ADDRESS:	5051 RIVER OAKS DRIVE				
LEGAL DESC:	RIVER OAKS	UNIT/SECTION/PHASE:	2	BLOCK:	LOT: 58
PREPARED BY:	GREG W. JOHNSON, P.E. F#002585	SCALE:	1"=80'	DATE:	5/17/2024
				REVISED:	

NOTE:
EXISTING SEPTIC
TANK TO BE
PUMPED, CRUSHED
AND BACK FILLED.
EXISTING SEPTIC
SYSTEM TO BE
ABANDONED

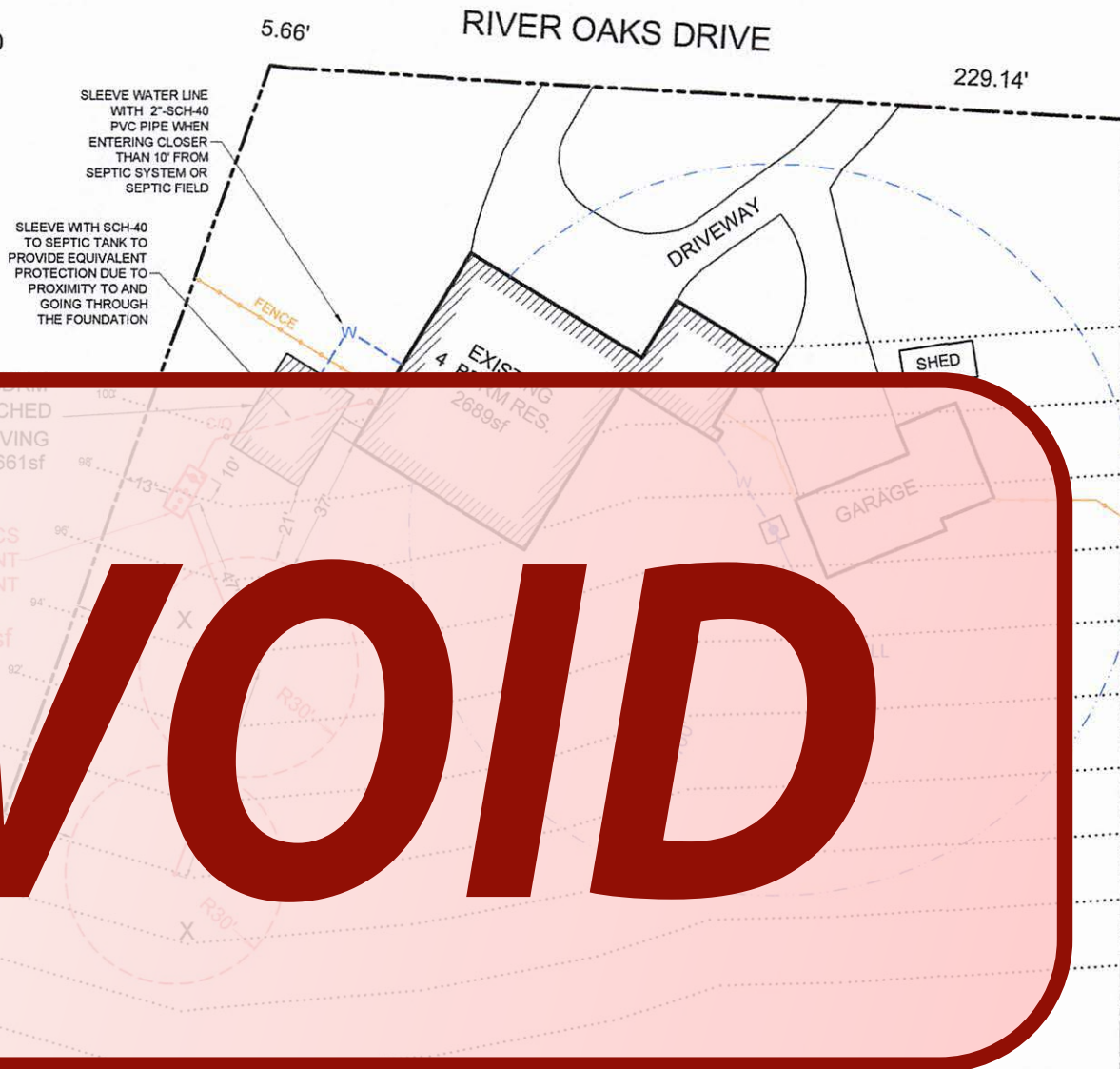

LOT 58



OWNER:		CLAUDIA LOZANO CASH & JOE A. CASH			DRAWN BY:		EJS III						
STREET ADDRESS:		5051 RIVER OAKS DRIVE											
LEGAL DESC:		RIVER OAKS		UNIT/SECTION/PHASE:		2		BLOCK:	LOT:		58		
PREPARED BY:		GREG W. JOHNSON, P.E. F#002585		SCALE:		1"=50'		DATE:		5/17/2024		REVISED:	

Assembly Details

OSSF

DIMENSIONS:

Outside Height: 67"
Outside Width: 75"
Outside Length: 164.5"

MINIMUM EXCAVATION DIMENSIONS:

Width: 87"
Length: 177"

GENERAL NOTES:

1. Plant structure material to be precast concrete and steel.
2. Maximum burial depth is 30" from slab top to grade.
3. Weight = 16,700 lbs.
4. Treatment capacity is 800 GPD. Pump compartment set-up for a 420 GPD Flow Rate (5 bedroom, < 4,501 sq/ft living area). Please specify for additional set-up requirements. BOD Loading = 2.60 lbs. per day.
5. Standard tablet chlorinator or Optional Liquid chlorinator. (Optional Liquid Chlorinator not available).
6. Bio-Robix B-800 Control Center w/ Timer for night spray application. Optional Micro Dose (min/sec) timer available for drip applications. Electrical Requirements to be 115 Volts, 60 Hz, Single Phase, 30 AMP, Grounded Receptacle.
7. 20" Ø access riser w/ lid (Typical 4). Optional extension risers available.
8. 20 GPM 1/2 HP, high head effluent pump.
9. 1/2" GW Air Line w/ concrete housing.
10. 1/2" Sch. 40 riser (max. 50 Lft from Plant).
11. 1/2" Sch. 40 riser (max. 50 Lft from Plant) provided by contractor.
12. 1/2" min. compacted sand and gravel pad by Contractor.

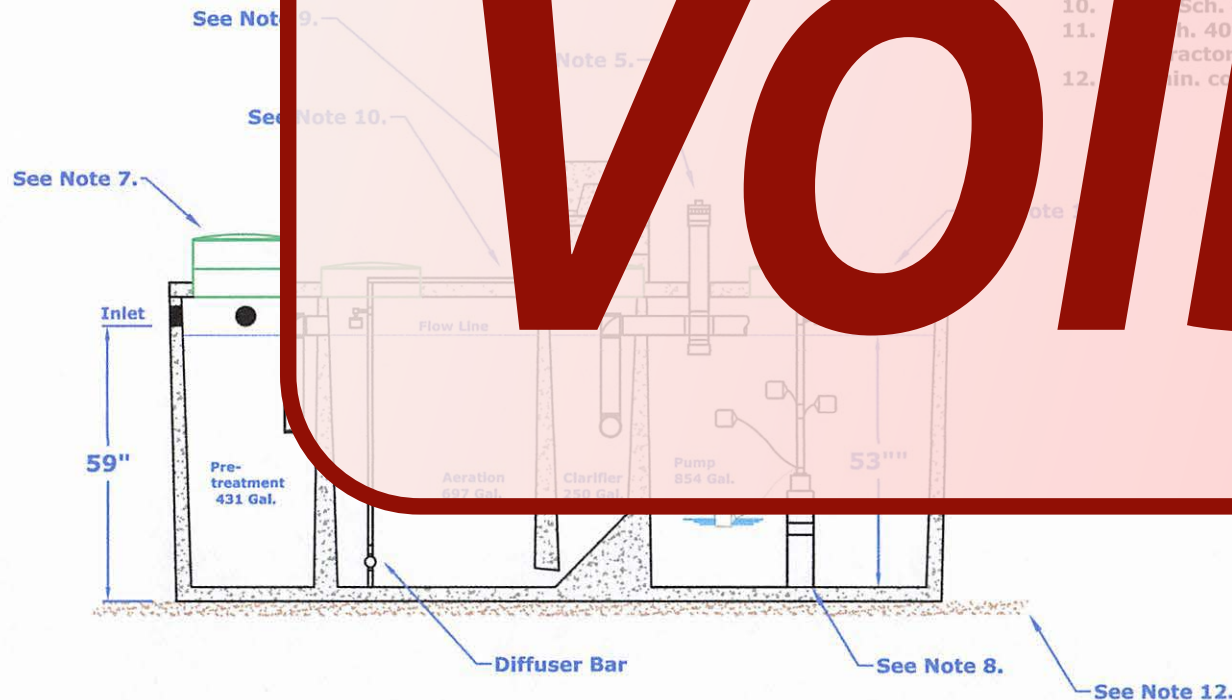

NuWater B-800
Aerobic Treatment Plant (Assembled)

Model: B-800

March, 2010
By: A.S.

Scale:
* All Dimensions subject to allowable specification tolerances.

Dwg. #: ADV-B800-2

Advantage
Wastewater Solutions llc

Advantage Wastewater Solutions llc.
444 A Old Hwy No 9
Comfort, TX 78013
830-995-3189
fax 830-995-4051

TANK NOTES:

Tanks must be set to allow a minimum of 1/8" per foot fall from the residence.

Tightlines to the tank shall be SCH-40 PVC.

A two way sanitary tee is required between residence and tank.

A minimum of 4" of sand, sandy loam, clay loam free of rock shall be placed under and around tanks

VOID

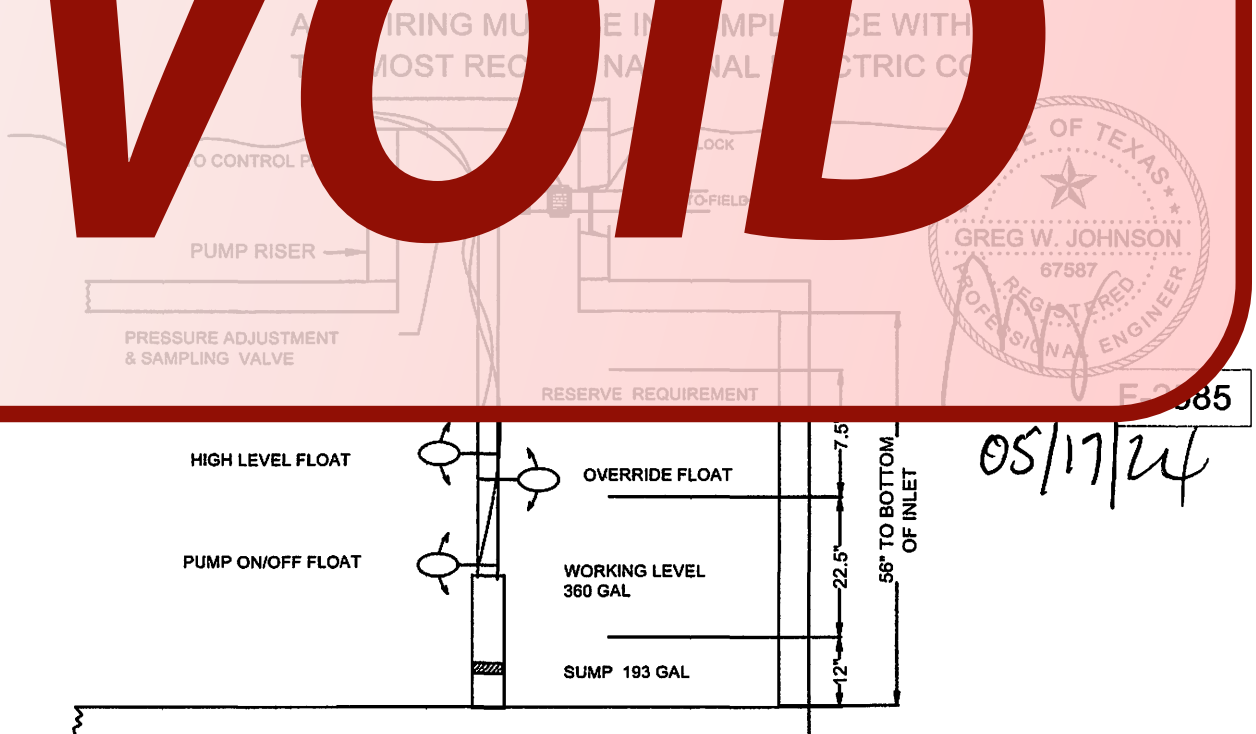

**TYPICAL PUMP TANK CONFIGURATION
NU-WATER B-800 PUMP TANK**



COMAL COUNTY
ENGINEER'S OFFICE

ON-SITE SEWAGE FACILITY APPLICATION

195 DAVID JONAS DR
NEW BRAUNFELS, TX 78132
(830) 608-2090
WWW.CCEO.ORG

Date May 17, 2024

Permit Number 117758

1. APPLICANT / AGENT INFORMATION

Owner Name CLAUDIA LOZANO CASH & JOE A. CASH
Mailing Address 5051 RIVER OAKS DRIVE
City, State, Zip NEW BRAUNFELS, TX 78132
Phone # 830-556-5985
Email mmccalley2@gmail.com

Agent Name GREG W. JOHNSON, P.E.
Agent Address 170 HOLLOW OAK
City, State, Zip NEW BRAUNFELS, TX 78132
Phone # (830) 905-2778
Email gregjohnsonpe@yahoo.com

2. LOCATION

Subdivision Name RIVER OAKS Unit 2 Lot 58 Block
Survey Name / Abstract Number Acreage 5.10
Address 5051 RIVER OAKS DRIVE City NEW BRAUNFELS State TX Zip 781321

3. TYPE OF DEVELOPMENT

- ☒ Single Family Residential
Type of Construction (House, Mobile Home, RV, etc.) EXISTING HOUSE & DETACHED GARAGE
Number of Bedrooms 4 + 1
Indicate Sq Ft Living Area 2689 +
☐ Non-Single Family Residential
(Planning materials for adequate lot area for doubling required needed treatment units disposal area)
Type of Facility
Offices, Factories, Workshops, Schools, Parks, etc. Indicate Number Occupied
Restaurants, Lounges, Theaters - Indicate Number of Seats
Hotel, Motel, Hospital, Nursing Home - Indicate Number of Beds
Travel Trailer/RV Parks - Indicate Number of Spaces
Miscellaneous

Estimated Cost of Construction: \$ 120,000 (Structure Only)

Is any portion of the proposed OSSF located in the United States Army Corps of Engineers (USACE) flowage easement?

☐ Yes ☒ No (If yes, owner must provide approval from USACE for proposed OSSF improvements within the USACE flowage easement)

Source of Water ☐ Public ☒ Private Well ☐ Public Well ☐ Rainwater Collection

4. SIGNATURE OF OWNER

By signing this application, I certify that:

- The completed application and all additional information submitted does not contain any false information and does not conceal any material facts. I certify that I am the property owner or I possess the appropriate land rights necessary to make the permitted improvements on said property.
- Authorization is hereby given to the permitting authority and designated agents to enter upon the above described property for the purpose of site/soil evaluation and inspection of private sewage facilities..
- I understand that a permit of authorization to construct will not be issued until the Floodplain Administrator has performed the reviews required by the Comal County Flood Damage Prevention Order.
- I affirmatively consent to the online posting/public release of my e-mail address associated with this permit application, as applicable.

Signature of Owner [Signature]

Date 7/29/2024

OSSF SOIL EVALUATION REPORT INFORMATION

Date: May 17, 2024

Applicant Information:

Name: CLAUDIA LOZANO CASH & JOE A. CASH
Address: 5051 RIVER OAKS DRIVE
City: NEW BRAUNFELS State: TEXAS
Zip Code: 78132 Phone: (830) 556-5985

Site Evaluator Information:

Name: Greg W. Johnson, P.E., R.S., S.E. 11561
Address: 170 Hollow Oak
City: New Braunfels State: Texas
Zip Code: 78132 Phone & Fax (830)905-2778

Property Location:

Lot 58 Unit 2 Blk Subd. RIVER OAKS
Street Address: 5051 RIVER OAKS DRIVE
City: Zip Code:

Installer Information:

Name:
Company:

Additional Info.: City: State:
Zip Code: Phone:

Topography: Slope within proposed disposal area: 10 to 12 %

Presence of 100 yr. Flood Zone: YES NO X
Existing or proposed water well in nearby area. YES X NO >100' (EXISTING)
Presence of adjacent ponds, streams, or other impoundments: YES NO
Presence of upper watershed: YES NO X
Organized sewage disposal available on lot: YES NO X

Design Calculations for Aerobic Treatment with Spraying

Commercial

Q =
Residential Water-using fixtures utilized? YES X NO
Number of Bedrooms Septic system Total ft. line
Q gal/day = (Bedrooms) * 75 GPD - (20% for water serving)

Q = (4+1 +1)*75-(20%)= 360

Trash Tank Size 431 Gal.

TCEQ Approved Aerobic Plant Size 800 G.P.D.

Req'd Application Area = Q/Ri = 360 / 0.064 = 5625 sq. ft.

Application Area Utilized = 5654 sq. ft.

Pump Requirement 12 Gpm @ 41 Psi (Redjacket 0.5 HP 18 G.P.M. series or equivalent)

Dosing Cycle: ON DEMAND or X TIMED TO DOSE IN PREDAWN HOURS

Pump Tank Size = 854 Gal. 16.1 Gal/inch.

Reserve Requirement = 120 Gal. 1/3 day flow.

Alarms: Audible & Visual High Water Alarm & Visual Air Pump malfunction

With Chlorinator NSF/TCEQ APPROVED

SCH-40 or SDR-26 3" or 4" sewer line to tank

Two way cleanout

Pop-up rotary sprinkler heads w/ purple non-potable lids

1" Sch-40 PVC discharge manifold

APPLICATION AREA SHOULD BE SEEDED AND MAINTAINED WITH VEGETATION.

EXPOSED ROCK WILL BE COVERED WITH SOIL .

I HAVE PERFORMED A THOROUGH INVESTIGATION BEING A REGISTERED PROFESSIONAL ENGINEER AND SITE EVALUATOR IN ACCORDANCE WITH CHAPTER 285, SUBCHAPTER D, §285.30, & §285.40 (REGARDING RECHARGE FEATURES), TEXAS COMMISSION OF ENVIRONMENTAL QUALITY (EFFECTIVE DECEMBER 29, 2016)

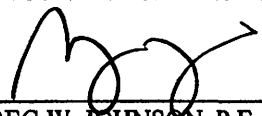

GREG W. JOHNSON, P.E. F#002585 - S.E. 11561

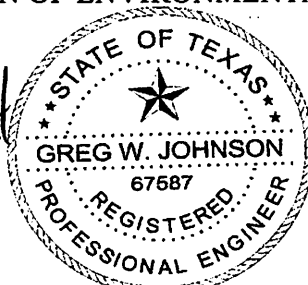
5/17/24
DATE

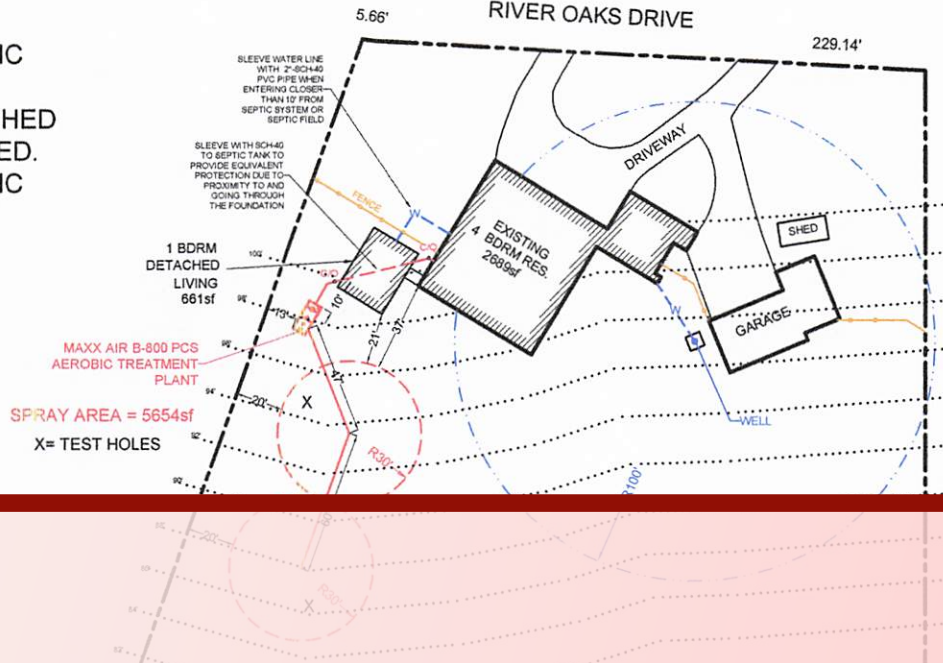

FIRM #2585

NOTE:
EXISTING SEPTIC
TANK TO BE
PUMPED, CRUSHED
AND BACK FILLED.
EXISTING SEPTIC
SYSTEM TO BE
ABANDONED



VOID



RECEIVED

By Brandon Olvera at 10:32 am, Sep 23, 2024



OWNER:	CLAUDIA LOZANO CASH & JOE A. CASH			DRAWN BY:	EJS III
STREET ADDRESS:	5051 RIVER OAKS DRIVE				
LEGAL DESC:	RIVER OAKS	UNIT/SECTION/PHASE:	2	BLOCK:	LOT: 58
PREPARED BY:	GREG W. JOHNSON, P.E. F#002585	SCALE:	1"=80'	DATE:	5/17/2024
				REVISED:	9/17/2024

RECEIVED

By Brandon Olvera at 10:32 am, Sep 23, 2024

NOTE:
EXISTING SEPTIC
TANK TO BE
PUMPED, CRUSHED
AND BACK FILLED.
EXISTING SEPTIC
SYSTEM TO BE
ABANDONED

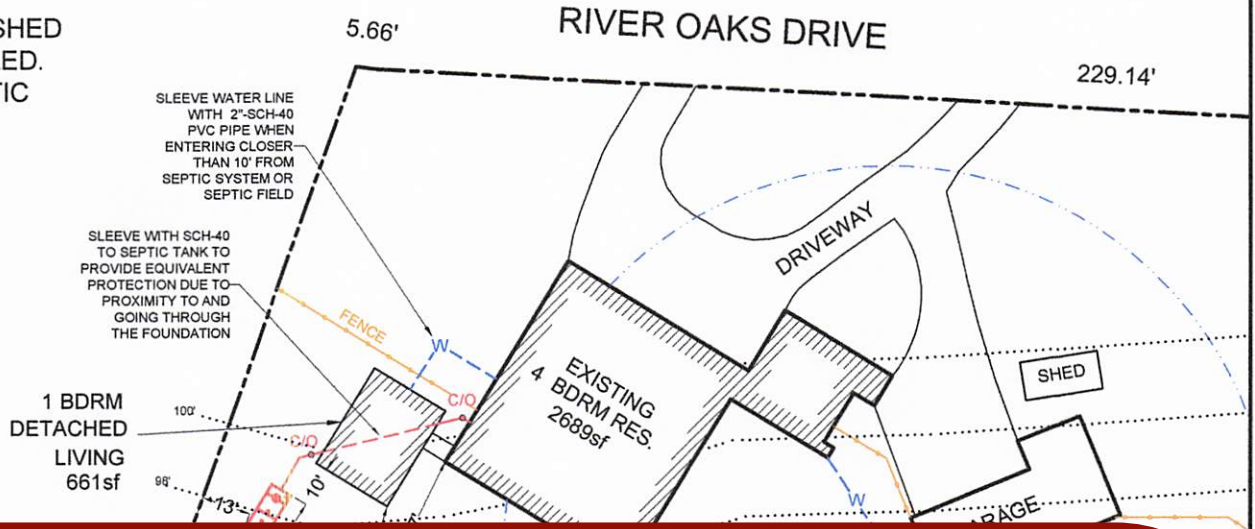

MAXX AIR B-800 PCS
AEROBIC TREATMENT
PLANT

SPRAY AREA = 5654sf

X= TEST HOLES

VOID

LOT 58



OWNER: CLAUDIA LOZANO CASH & JOE A. CASH		DRAWN BY: EJS III	
STREET ADDRESS: 5051 RIVER OAKS DRIVE			
LEGAL DESC: RIVER OAKS	UNIT/SECTION/PHASE: 2	BLOCK:	LOT: 58
PREPARED BY: GREG W. JOHNSON, P.E. F#002585	SCALE: 1"=50'	DATE: 5/17/2024	REVISED: 9/17/2024

YOUR SOCIAL SECURITY NUMBER OR YOUR DRIVER'S LICENSE NUMBER.

GENERAL WARRANTY DEED

THE STATE OF TEXAS §
COUNTY OF COMAL §. KNOW ALL MEN BY THESE PRESENTS:

THAT LIVING STONE INVESTMENTS LLC, hereinafter called Grantor, for and in consideration of the sum of TEN AND NO/100 DOLLARS (\$10.00) cash and other good and valuable consideration in hand paid by CLAUDIA LOZANO CASH and husband, JOE A. CASH, hereinafter called Grantee, the receipt and sufficiency of which is hereby acknowledged;

HAS GRANTED, SOLD and CONVEYED, and by these presents does GRANT, SELL and CONVEY unto the said Grantee the following described property situated in Comal County, Texas, to-wit:

**Lot 58, RIVER OAKS, UNIT 2, according to map or plat recorded in:
Volume 5, Page 161, Map and Plat Records of Comal County, Texas.**

This conveyance is made subject to, all and singular, the restrictions, conditions, easements and covenants, if any, applicable to and enforceable against the above described property as reflected by the records of the County Clerk of Comal County, Texas.

Taxes for the current year have been prorated and are thereafter assumed by Grantee.

TO HAVE AND TO HOLD the above described premises, together with, all and singular, the rights and appurtenances thereto in anywise belonging unto the said Grantee, Grantee's heirs, executors, administrators, successors, or assigns forever.

Grantor does hereby bind Grantor, Grantor's heirs, executors, administrators, and successors to warrant and forever defend all and singular, the said premises unto the said

Grantee, Grantee's heirs, executors, administrators, successors, and assigns against any person whomsoever claiming or to claim the same or any part thereof.

DATED this the 25 day of March, 2022.

LIVING STONE INVESTMENTS LLC

BY: X 
RHETT STONE, Managing Member

STATE OF TEXAS
COUNTY OF Collin

§
§

This instrument was acknowledged before me on this the 25th day of March, 2022, by RHETT STONE, Managing Member of LIVING STONE INVESTMENTS LLC.

(SEAL)

X 
Notary Public, State of Texas

GRANTEE'S MAILING ADDRESS:

2320 DRISCOLL
HOUSTON TX 77019

1850.DEEDS
Old Republic Title Co. (NIF)
GF #13769NB



Filed and Recorded
Official Public Records
Bobbie Koepp, County Clerk
Comal County, Texas
03/30/2022 08:14:00 AM
CHRISTY 2 Pages(s)
202206014690

 Bobbie Koepp

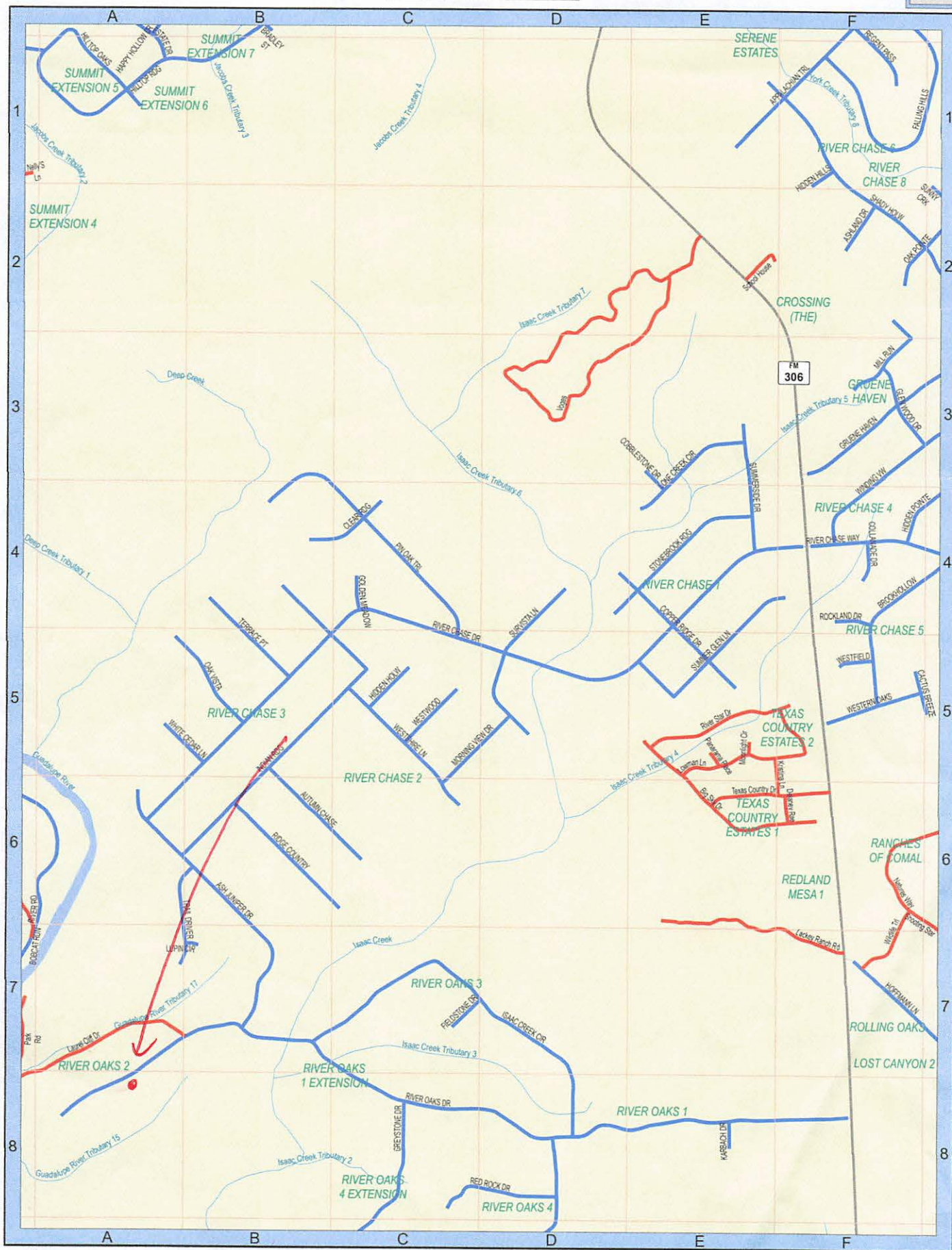

SEE PAGE 46

