

Comal County Environmental Health

OSSF Inspection Sheet

Installer Name: _____

OSSF Installer #: _____

1st Inspection Date: _____

2nd Inspection Date: _____

3rd Inspection Date: _____

Inspector Name: _____

Inspector Name: _____

Inspector Name: _____

Permit#:

Address:

No.	Description	Answer	Citations	Notes	1st Insp.	2nd Insp.	3rd Insp.
1	SITE AND SOIL CONDITIONS & SETBACK DISTANCES Site and Soil Conditions Consistent with Submitted Planning Materials		285.31(a) 285.30(b)(1)(A)(iv) 285.30(b)(1)(A)(v) 285.30(b)(1)(A)(iii) 285.30(b)(1)(A)(ii) 285.30(b)(1)(A)(i)				
2	SITE AND SOIL CONDITIONS & SETBACK DISTANCES Setback Distances Meet Minimum Standards		285.91(10) 285.30(b)(4) 285.31(d)				
3	SEWER PIPE Proper Type Pipe from Structure to Disposal System (Cast Iron, Ductile Iron, Sch. 40, SDR 26)		285.32(a)(1)				
4	SEWER PIPE Slope from the Sewer to the Tank at least 1/8 Inch Per Foot		285.32(a)(3)				
5	SEWER PIPE Two Way Sanitary - Type Cleanout Properly Installed (Add. C/O Every 100' &/or 90 degree bends)		285.32(a)(5)				
6	PRETREATMENT Installed (if required) TCEQ Approved List PRETREATMENT Septic Tank(s) Meet Minimum Requirements		285.32(b)(1)(G) 285.32(b)(1)(E)(iii) 285.32(b)(1)(E)(iv) 285.32(b)(1)(F) 285.32(b)(1)(B) 285.32(b)(1)(C)(i) 285.32(b)(1)(C)(ii) 285.32(b)(1)(D) 285.32(b)(1)(E) 285.32(b)(1)(A) 285.32(b)(1)(E)(ii)(II) 285.32(b)(1)(E)(i) 285.32(b)(1)(E)(ii)(I)				
7	PRETREATMENT Grease Interceptors if required for commercial		285.34(d)				

Inspector Notes:

**Comal County Environmental Health
OSSF Inspection Sheet**

No.	Description	Answer	Citations	Notes	1st Insp.	2nd Insp.	3rd Insp.
8	SEPTIC TANK Tank(s) Clearly Marked SEPTIC TANK If Single Tank, 2 Compartments Provided with Baffle SEPTIC TANK Inlet Flowline Greater than 3" and " T " Provided on Inlet and Outlet SEPTIC TANK Septic Tank(s) Meet Minimum Requirements		285.32(b)(1) (E) 285.91(2) 285.32(b)(1) (F) 285.32(b)(1)(E) (iii) 285.32(b)(1)(E)(ii) (II) 285.32(b)(1)(E)(ii) (I) 285.32(b)(1)(E) (i) 285.32(b)(1) (D) 285.32(b)(1)(C) (ii) 285.32(b)(1)(C) (i) 285.32(b)(1) (B) 285.32(b)(1) (A) 285.32(b)(1)(E)(iv)				
9	ALL TANKS Installed on 4" Sand Cushion/ Proper Backfill Used		285.32(b)(1)(F) 285.32(b)(1)(G) 285.34(b)				
10	SEPTIC TANK Inspection / Clean Out Port & Risers Provided on Tanks Buried Greater than 12" Sealed and Capped		285.38(d)				
11	SEPTIC TANK Secondary restraint system provided SEPTIC TANK Riser permanently fastened to lid or cast into tank SEPTIC TANK Riser cap protected against unauthorized intrusions		285.38(d) 285.38(e)				
12	SEPTIC TANK Tank Volume Installed						
13	PUMP TANK Volume Installed						
14	AEROBIC TREATMENT UNIT Size Installed						
15	AEROBIC TREATMENT UNIT Manufacturer AEROBIC TREATMENT UNIT Model Number						
16	DISPOSAL SYSTEM Absorptive		285.33(a)(4) 285.33(a)(1) 285.33(a)(2) 285.33(a)(3)				
17	DISPOSAL SYSTEM Leaching Chamber		285.33(a)(1) 285.33(a)(3) 285.33(a)(4) 285.33(a)(2)				
18	DISPOSAL SYSTEM Drip Irrigation		285.33(c)(3)(A)-(F)				

**Comal County Environmental Health
OSSF Inspection Sheet**

No.	Description	Answer	Citations	Notes	1st Insp.	2nd Insp.	3rd Insp.
32	EFFLUENT DISPOSAL SYSTEM Utilized Only by Single Family Dwelling EFFLUENT DISPOSAL SYSTEM Topographic Slopes < 2.0% EFFLUENT DISPOSAL SYSTEM Adequate Length of Drain Field (1000 Linear ft. for 2 bedrooms or Less & an additional 400 ft. for each additional bedroom) EFFLUENT DISPOSAL SYSTEM Lateral Depth of 18 inches to 3 ft. & Vertical Separation of 1ft on bottom and 2 ft. to restrictive horizon and ground water respectfully EFFLUENT DISPOSAL SYSTEM Lateral Drain Pipe (1.25 - 1.5" dia.) & Pipe Holes (3/16 - 1/4" dia. Hole Size) 5 ft. Apart		285.33(b)(3)(A) 285.33(b)(3)(A) 285.33(b)(3)(B) 285.91(13) 285.33(b)(3)(D) 285.33(b)(3)(F)				
33	AEROBIC TREATMENT UNIT Is Aerobic Unit Installed According to Approved Guidelines.		285.32(c)(1)				
34	AEROBIC TREATMENT UNIT Inspection/Clean Out Port & Risers Provided AEROBIC TREATMENT UNIT Secondary restraint system provided AEROBIC TREATMENT UNIT Riser permanently fastened to lid or cast into tank AEROBIC TREATMENT UNIT Riser cap protected against unauthorized intrusions						
35	AEROBIC TREATMENT UNIT Chlorinator Properly Installed with Chlorine Tablets in Place.						
36	PUMP TANK Is the Pump Tank an approved concrete tank or other acceptable materials & construction PUMP TANK Sampling Port Provided in the Treated Effluent Line PUMP TANK Check Valve and/or Anti- Siphon Device Present When Required PUMP TANK Audible and Visual High Water Alarm Installed on Separate Circuit From Pump						
37	PUMP TANK Inspection/Clean Out Port & Risers Provided PUMP TANK Secondary restraint system provided PUMP TANK Riser permanently fastened to lid or cast into tank PUMP TANK Riser cap protected against unauthorized intrusions						
38	PUMP TANK Secondary restraint system provided						
39	PUMP TANK Electrical Connections in Approved Junction Boxes / Wiring Buried						

**Comal County Environmental Health
OSSF Inspection Sheet**

No.	Description	Answer	Citations	Notes	1st Insp.	2nd Insp.	3rd Insp.
40	APPLICATION AREA Distribution Pipe, Fitting, Sprinkler Heads & Valve Covers Color Coded Purple?		285.33(d)(2)(G)(iii)(II) 285.33(d)(2)(G)(iii)(III) 285.33(d)(2)(G)(v) 285.33(d)(2)(G)(iii) 285.33(d)(2)(G)(iv) 285.33(d)(2)(G)(i) 285.33(d)(2)(G)(ii) 285.33(d)(2)(G)(iii)(I)				
41	APPLICATION AREA Low Angle Nozzles Used / Pressure is as required APPLICATION AREA Acceptable Area, nothing within 10 ft of sprinkler heads? APPLICATION AREA The Landscape Plan is as Designed		285.33(d)(2)(G) (i)285.33(d)(2) (A)285.33(d)(2)(F)				
42	APPLICATION AREA Area Installed						
43	PUMP TANK Meets Minimum Reserve Capacity Requirements						
44	PUMP TANK Material Type & Manufacturer						
45	PUMP TANK Type/Size of Pump Installed						



COMAL COUNTY

ENGINEER'S OFFICE

Permit of Authorization to Construct an On-Site Sewage Facility Permit Valid For One Year From Date Issued

Permit Number: 117868
Issued This Date: 08/18/2025
This permit is hereby given to: MVJ HOMES, LLC

To start construction of a private, on-site sewage facility located at:

3112 CAMPESTRES
SPRING BRANCH, TX 78070

Subdivision: CASCADA AT CANYON LAKE
Unit: 2
Lot: 104
Block: 0
Acreage: 1.0100

APPROVED MINIMUM SIZES AS PER ATTACHED DESIGN

Type of System: Aerobic
Drip Irrigation

This permit gives permission for the construction of the above referenced on-site facility to commence. Installation must be completed by an installer holding a valid registration card from the Texas Commission on Environmental Quality (TCEQ). Installation and inspection must comply with current TCEQ and Comal County requirements.

Call (830) 608-2090 to schedule inspections.



COMAL COUNTY
ENGINEER'S OFFICE

**OSSF DEVELOPMENT APPLICATION
CHECKLIST**

Staff will complete shaded items

		117868
<i>Date Received</i>	<i>Initials</i>	<i>Permit Number</i>

Instructions:

Place a check mark next to all items that apply. For items that do not apply, place "N/A". This OSSF Development Application Checklist **must** accompany the completed application.

OSSF Permit

- ☒ Completed Application for Permit for Authorization to Construct an On-Site Sewage Facility and License to Operate
- ☒ Site/Soil Evaluation Completed by a Certified Site Evaluator or a Professional Engineer
- ☒ Planning Materials of the OSSF as Required by the TCEQ Rules for OSSF Chapter 285. Planning Materials shall consist of a scaled design and all system specifications.
- ☒ Required Permit Fee - See Attached Fee Schedule
- ☒ Copy of Recorded Deed
- ☒ Surface Application/Aerobic Treatment System
 - ☒ Recorded Certification of OSSF Requiring Maintenance/Affidavit to the Public
 - ☐ Signed Maintenance Contract with Effective Date as Issuance of License to Operate

I affirm that I have provided all information required for my OSSF Development Application and that this application constitutes a completed OSSF Development Application.

Signature of Applicant

08/30/2024

Date

___ COMPLETE APPLICATION	
Check No. _____	Receipt No. _____

INCOMPLETE APPLICATION (Missing Items Circled, Application Refused)
--



COMAL COUNTY
ENGINEER'S OFFICE

ON-SITE SEWAGE FACILITY APPLICATION

195 DAVID JONAS DR
NEW BRAUNFELS, TX 78132
(830) 608-2090
WWW.CCEO.ORG

Date August 28, 2024

Permit Number 117868

1. APPLICANT / AGENT INFORMATION

Owner Name MVJ HOMES, LLC
Mailing Address PO BOX 592133
City, State, Zip SAN ANTONIO TEXAS 78259
Phone # 210-304-0039
Email medlorenzo23@yahoo.com

Agent Name GREG JOHNSON, P.E.
Agent Address 170 HOLLOW OAK
City, State, Zip NEW BRAUNFELS, TEXAS 78132
Phone # 830-905-2778
Email gregjohnsonpe@yahoo.com

2. LOCATION

Subdivision Name CASCADA AT CANYON LAKE Unit 2 Lot 104 Block
Survey Name / Abstract Number Acreage
Address 3112 CAMPESTRES City SPRING BRANCH State TX Zip 78070

3. TYPE OF DEVELOPMENT

☒ Single Family Residential

Type of Construction (House, Mobile, RV, Etc.) EXISTING HOUSE

Number of Bedrooms 4

Indicate Sq Ft of Living Area 3348

☐ Non-Single Family Residential

(Planning materials must show adequate land area for doubling the required land needed for treatment units and disposal area)

Type of Facility

Offices, Factories, Churches, Schools, Parks, Etc. - Indicate Number Of Occupants

Restaurants, Lounges, Theaters - Indicate Number of Seats

Hotel, Motel, Hospital, Nursing Home - Indicate Number of Beds

Travel Trailer/RV Parks - Indicate Number of Spaces

Miscellaneous

Estimated Cost of Construction: \$ EXISTING (Structure Only)

Is any portion of the proposed OSSF located in the United States Army Corps of Engineers (USACE) flowage easement?

☐ Yes ☒ No (If yes, owner must provide approval from USACE for proposed OSSF improvements within the USACE flowage easement)

Source of Water ☒ Public ☐ Private Well ☐ Rainwater Collection

4. SIGNATURE OF OWNER

By signing this application, I certify that:

- The completed application and all additional information submitted does not contain any false information and does not conceal any material facts. I certify that I am the property owner or I possess the appropriate land rights necessary to make the permitted improvements on said property.
- Authorization is hereby given to the permitting authority and designated agents to enter upon the above described property for the purpose of site/soil evaluation and inspection of private sewage facilities..
- I understand that a permit of authorization to construct will not be issued until the Floodplain Administrator has performed the reviews required by the Comal County Flood Damage Prevention Order.
- I affirmatively consent to the online posting/public release of my e-mail address associated with this permit application, as applicable.

Signature of Owner

Date 8/29/24

#117868

RECEIVED

By Brandon Olvera at 12:55 pm, Aug 11, 2025

CASCADA AT CANYON LAKE, UNIT 2, LOT 104

COMAL COUNTY
ENGINEER'S OFFICE**ON-SITE SEWAGE FACILITY APPLICATION**195 DAVID JONAS DR
NEW BRAUNFELS, TX 78132
(830) 608-2090
WWW.CCEO.ORG

Planning Materials & Site Evaluation as Required Completed By _____

System Description PROPRIETARY; AEROBIC TREATMENT AND DRIP TUBING

Size of Septic System Required Based on Planning Materials & Soil Evaluation

Tank Size(s) (Gallons) EXISTING NUWATER B-550(#115803) Absorption/Application Area (Sq Ft) 3000Gallons Per Day (As Per TCEQ Table 111) 300

(Sites generating more than 5000 gallons per day are required to obtain a permit through TCEQ.)

Is the property located over the Edwards Recharge Zone? ☐ Yes ☒ No

(if yes, the planning materials must be completed by a Registered Sanitarian (R.S.) or Professional Engineer (P.E.))

Is there an existing TCEQ approved WPAP for the property? ☐ Yes ☒ No

(if yes, the R.S. or P.E. shall certify that the OSSF design complies with all provisions of the existing WPAP.)

Is there at least one acre per single family dwelling as per 285.40(c)(1)? ☒ Yes ☐ NoIf there is no existing WPAP, does the proposed development activity require a TCEQ approved WPAP? ☐ Yes ☒ No

(if yes, the R.S. or P.E. shall certify that the OSSF design will comply with all-provisions of the proposed WPAP. A Permit to Construct will not be issued for the proposed OSSF until the proposed WPAP has been approved by the appropriate regional office.)

Is the property located over the Edwards Contributing Zone? ☒ Yes ☐ NoIs there an existing TCEQ approval CZP for the property? ☒ Yes ☐ No

(if yes, the P.E. or R.S. shall certify that the OSSF design complies with all provisions of the existing CZP.)

If there is no existing CZP, does the proposed development activity require a TCEQ approved CZP? ☐ Yes ☒ No

(if yes, the R.S. or P.E. shall certify that the OSSF design will comply with all provisions of the proposed CZP. A Permit to Construct will not be issued for the proposed OSSF until the UP has been approved by the appropriate reg

Is this property within an incorporated city? ☐ Yes ☒ No

If yes, indicate the city: _____

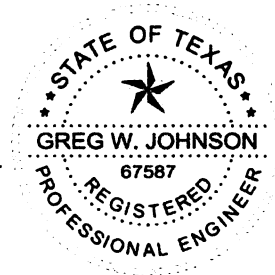
**FIRM #2585**

By signing this application, I certify that:

- The information provided above is true and correct to the best of my knowledge.
- I affirmatively consent to the online posting/public release of my e-mail address associated with this permit application, as applicable.

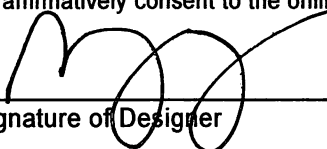

 Signature of Designer

August 30, 2024

 Date

AFFIDAVIT**THE COUNTY OF COMAL
STATE OF TEXAS****CERTIFICATION OF OSSF REQUIRING MAINTENANCE**

According to Texas Commission on Environmental Quality Rules for On-Site Sewage Facilities (OSSFs), this document is filed in the Deed Records of Comal County, Texas.

I

The Texas Health and Safety Code, Chapter 366 authorizes the Texas Commission on Environmental Quality (TCEQ) to regulate on-site sewage facilities (OSSFs). Additionally, the Texas Water Code (TWC), § 5.012 and § 5.013, gives the commission primary responsibility for implementing the laws of the State of Texas relating to water and adopting rules necessary to carry out its powers and duties under the TWC. The commission, under the authority of the TWC and the Texas Health and Safety code, requires owner's to provide notice to the public that certain types of OSSFs are located on specific pieces of property. To achieve this notice, the commission requires a recorded affidavit. Additionally, the owner must provide proof of the recording to the OSSF permitting authority. This recorded affidavit is not a representation or warranty by the commission of the suitability of this OSSF, nor does it constitute any guarantee by the commission that the appropriate OSSF was installed.

II

An OSSF requiring a maintenance contract, according to 30 Texas Administrative Code §285.91(12) will be installed on the property described as (insert legal description):

2 UNIT/HASE/SECTION BLOCK 104 LOT CASCADE AT CANYON LAKE SUBDIVISION

IF NOT IN SUBDIVISION: ACREAGE SURVEY

The property is owned by (insert owner's full name): MVJ HOMES, LLC, a Texas limited liability company

This OSSF must be covered by a continuous maintenance contract for the first two years. After the initial two-year service policy, the owner of an aerobic treatment system for a single family residence shall either obtain a maintenance contract within 30 days or maintain the system personally.

Upon sale or transfer of the above-described property, the permit for the OSSF shall be transferred to the buyer or new owner. A copy of the planning materials for the OSSF can be obtained from the Comal County Engineer's Office.

WITNESS BY HAND(S) ON THIS 7 DAY OF February, 2023

[Signature]
Owner(s) signature(s)

MVJ HOMES LLC
Lorenzo Medina
Owner (s) Printed name (s)

Lorenzo Medina SWORN TO AND SUBSCRIBED BEFORE ME ON THIS 7 DAY OF
February, 2023

[Signature]
Notary Public Signature

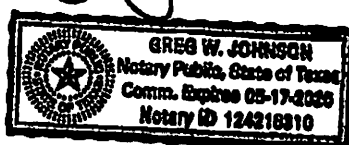

Filed and Recorded
Official Public Records
Bobbie Koepp, County Clerk
Comal County, Texas
02/08/2023 10:03:28 AM
TERRI 1 Pages(s)
202306004026

[Signature] Bobbie Koepp

BEAN ENVIRONMENTAL**WASTEWATER TREATMENT SYSTEM MONITORING AGREEMENT**

CUSTOMER	RESIDENTIAL	INITIAL CONTRACT
MVJ HOMES LLC	YES	YES
SITE ADDRESS	AGENCY	
3112 CAPESTRES SPRING BRANCH TX 78070	COMAL	
EMAIL	PHONE	PERMIT NUMBER
MEDLORENZO23@YAHOO.COM		
SYSTEM DETAILS	DATE ISSUED CONTRACT	
AEROBIC TREATMENT UNIT WITH DRIP IRR.	08-23-25	

AGREEMENT**I. General:**

This work for hire agreement (hereinafter referred to as "Agreement") is entered into by and between the Client and Bean Environmental (hereinafter referred to as "Contractor"), located at P.O. Box 768 Spring Branch, Texas 78070. By this agreement, Contractor agrees to render services, as described herein, and Client agrees to fulfill his/her/their responsibilities under the agreement as described herein.

II. Dates:

This agreement is for an initial 2-year maintenance contract and begin once the License to Operate (LTO) has been issued.

III. Services by Contractor:

1. Inspect and perform routine upkeep on the On-Site Sewage Facility ("OSSF") in compliance with code, regulations, and/or rules of the Texas Commission on Environmental Quality ("TCEQ") and county in which the OSSF is located and the manufacturer's requirements, at a frequency of approximately once every four (4) months (3 visits per year). (Residential)
2. Inspection, adjustment, and servicing of the mechanical, electrical, and other components to ensure proper functioning. This includes inspecting control panels, air pumps, air filters, diffusers, floats, and spray heads.
3. Effluent Inspection will include the following: effluent quality (color, overflow, and odor), testing effluent chlorine and pH levels, when necessary, alarm function, filters, operation of effluent pump and chlorinator. Unless otherwise agreed to, Contractor does not provide chlorine.
4. Notify Client of any repairs needed to keep OSSF in proper working condition and up to regulatory standards. Items under warranty may be repaired while the technician is on-site. Additional charges may apply for labor and service calls. Repair quotes of non-warranty items must be approved by Client before work is performed.

5. Report to the appropriate regulatory authority and to Client, as required by the State of Texas' on-site rules and, if required, TCEQ or County rules. All findings must be reported to the appropriate regulatory authority within 14days.
6. Visit site within 48 hours of a service request.
7. Provide Customer Support line at 726-348-0132.

IV. Client Responsibilities:

1. Maintain Chlorinator and proper chlorine supply, unless otherwise specified.
2. Provide all necessary lawn or yard maintenance and remove all obstructions, including dogs and other animals as needed to allow the OSSF to function properly and the Contractor easy and safe access to all parts of system.
3. Immediately notify Contractor of any alarms or system problems.
4. Have tanks pumped out as directed by manufacturer, typically every 3 years.
5. Be available by text, phone, or in person when the Contractor is on site in case of required repair approvals or questions.
6. Maintain site drainage to prevent adverse effects on OSSF.
7. Promptly pay Contractor's bills, fees, and invoices in full.

V. Access By Contractor:

Access By Contractor: The contractor or anyone authorized by the contractor may enter the property at reasonable times without prior notice for the purpose of repairs and services described herein.

VI. Termination of This Agreement:

Either party may terminate this agreement with 30 days' written notice in the event of the other party's substantive failure to perform in accordance with this agreement without fault of the terminating party. If this agreement is terminated, the Contractor will notify the appropriate regulatory authority.

VII. Limitation of Liability:

In no event shall the Contractor be liable for indirect, consequential, incidental, or punitive damages, whether in contract, tort, or any other theory of liability. In no event shall the Contractor's liability for the direct damages exceed payments by the Client under this agreement.

VIII. Payment Terms:

The fee for this agreement only covers the services described herein. This fee does not cover equipment or labor for non-warranty repairs, labor for warranty repairs, or service charges resulting from unscheduled inspection, Client requested trips to the Client's OSSF. Payments not received within 30 days from the date of invoicing will be subject to a \$30.00 late penalty and or a 1.5% monthly carrying charge, whichever is greater. By signing this contract, the Client authorizes the Contractor to remove any parts which were installed but not paid for at the end of 30 days. The

Client is still responsible for any labor costs associated with the installation and removal of said parts. All invoices are due upon receipt by Client. If the owner defaults in payment the contract will be terminated. **Monitoring Agreement initial fee is a non-refundable fee.**

Price Schedule for common (not covered) services: \$100.00

- Customer requested site visit (Calls Outs)
 - Site evaluation for existing OSSF (N/A is a service contract is initiated)
 - Samples necessary for Regularoty authority compliance, not required by the STATE
- For all other services/ repairs, the contractor will provide a cost estimate to the customer.

Should an additional trip be required due to restricted access to the septic system due to locked gates, dogs, etc. An additional service call charge of \$75 will be required.

IX. Severability:

If any provision of this agreement shall be held to be invalid or unenforceable for any reason the remaining provisions shall continue to be held valid and enforceable. If a court finds that any provision of this agreement is invalid or unenforceable, by limiting such provision it would become valid and enforceable, then such provision shall be deemed to be written, construed, and enforced as so limited.

MVJ HOMES LLC

Customer Name



MVJ Homes LLC (Aug 23, 2025 18:47:21 CDT)

Customer Signature

BEAN ENVIRONMENTAL / THALIA RIVAS

Maintenance Provider Name



Maintenance Provider Signature

License # MP0002659

Service Provider

Name: Bean Environmental

Address: 1681 River Road Boerne, TX 78006

Phone: 726-348-0132

Email: Maintenance@beanenvironmetal.com

Greg W. Johnson, P.E.
170 Hollow Oak
New Braunfels, Texas 78132
830/905-2778

August 30, 2024

Comal County Office of Environmental Health
195 David Jonas Drive
New Braunfels, Texas 78132-3760

RE- SEPTIC DESIGN
3112 CAMPESTRES
CASCADA AT CANYON LAKE, UNIT 2, LOT 104
SPRING BRANCH, TX 78070
MVJ HOMES, LLC

Brandon/Brenda,

The referenced property is located within the Edwards Aquifer Contributing Zone. This OSSF design will comply with requirements in the CZP.

Temporary erosion and sedimentation controls should be utilized as necessary prior to construction. If any sensitive feature (caves, solution cavities, sink holes, etc.) is discovered during construction, activities must be suspended immediately and the applicant or his agent must immediately notify the TCEQ Regional Office. After that operations can only proceed after the Executive Director approves required additional engineered impact plans.

Designed in accordance with Chapter 285, Subchapter D, §285.40, 285.41, & 285.42, Texas Commission on Environmental Quality (Effective December 29, 2016).

 08/30/24

Greg W. Johnson, P.E. No. 67587 / F#2585
170 Hollow Oak
New Braunfels, Texas 78132 - 830/905-2778

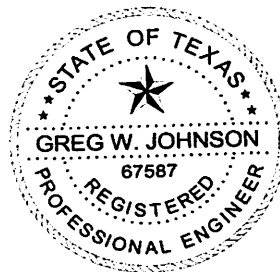

ON-SITE SEWERAGE FACILITY SOIL EVALUATION REPORT INFORMATION

Date Soil Survey Performed: August 29, 2024

Site Location: CASCADE at CANYON LAKE, UNIT 2, LOT 104

Proposed Excavation Depth: N/A

Requirements:

At least two soil excavations must be performed on the site, at opposite ends of the proposed disposal area.
Locations of soil boring or dug pits must be shown on the site drawing.
For subsurface disposal, soil evaluations must be performed to a depth of at least two feet below the proposed excavation depth. For surface disposal, the surface horizon must be evaluated.
Describe each soil horizon and identify any restrictive features on the form. Indicate depths where features appear.

SOIL BORING NUMBER <u> </u> SURFACE EVALUATION						
Depth (Feet)	Texture Class	Soil Texture	Gravel Analysis	Drainage (Mottles/ Water Table)	Restrictive Horizon	Observations
0	III	CLAY LOAM	N/A	NONE OBSERVED	LIMESTONE @ 4"	BROWN STONY
1						
2						
3						
4						
5						

SOIL BORING NUMBER <u> </u> SURFACE EVALUATION						
Depth (Feet)	Texture Class	Soil Texture	Gravel Analysis	Drainage (Mottles/ Water Table)	Restrictive Horizon	Observations
0	SAME		AS		ABOVE	
1						
2						
3						
4						
5						

I certify that the findings of this report are based on my field observations and are accurate to the best of my ability.

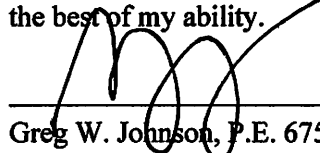

Greg W. Johnson, P.E. 67587-F2585, S.E. 11561

08/29/24

Date

FIRM #2585

DRIP TUBING SYSTEM
DESIGNED FOR:
MVJ HOMES, LLC
P.O. BOX 592133
SAN ANTONIO, TEXAS 78259

SITE DESCRIPTION:

Located in Cascada at Canyon Lake, Unit 2, Lot 104, at 3112 Campestres, the proposed system will serve an existing four bedroom residence (3348sf.), situated in an area with Type-III soil as described in the Soil Evaluation Report. An aerobic treatment plant utilizing drip irrigation was chosen as the most appropriate system to serve the conditions on this lot.

PROPOSED SYSTEM:

A 3 or 4 inch SCH-40 pipe discharges from the residence into an existing NuWater B550 600 gpd aerobic treatment plant containing a 353 gal. pretreatment chamber and a 768 gal. pump chamber. The effluent after processing gravity feeds into the pump chamber. The pump chamber contains a 0.5 HP FPS submersible pump or equivalent. The well pump is activated by mercury floats and a timer set to cycle eight times per day with a tank operating level from 50-70 gallons. A high level audible and visual alarm will activate should the pump fail. Distribution is through a self flushing 100 micron Arkal 1" disk filter then through a pressure regulator Model PMR30MF, will maintain pressure at 30 psi, then to a 1" SCH-40 manifold to a 3000 sf. drip tubing field, with *Netifim Bioline* drip lines set approximately two feet apart with 0.61 gph emitters set every two feet, as per the attached schematic. A 1" SCH-40 return line is installed to periodically flush the system by cycling a 1" ball valve. Solids caught in the Arkal disk filter are flushed each cycle back to the trash tank. Agricultural Products, Inc. (Model #VBK-1) 1" PVC vacuum breakers installed at the highest point on each manifold will prevent siphoning of effluent from higher to lower parts of the field. Prior to installing tubing the entire field must be scarified and built up with eight inches of Type II or III soil. Drip tubing will be laid and the entire field area will be capped with 6" of loamy soil (Type 2 or 3 - **NOT SAND**). The field area will be sodded with grass with hearty grass such as Bermuda, St. Augustine, etc. prior to system startup. *A minimum of 12" soil required between drip tubing and rock.* **Risers are required on tank inspection ports as per 30 TAC 285.38 (9/1/2023). This includes access limitation (<65lbs lid or hardware secured lid), inspection and cleanout ports shall have risers over the port openings which extend to a minimum of two inches above grade. A secondary plug, cap, or other suitable restraint system shall be provided below the riser cap to prevent tank entry if the cap is unknowingly damaged or removed.**

DESIGN SPECIFICATIONS:

Q = 300 gallons per day - 4 bedroom residence

Plant Size: NuWater B550-600 GPD (TCEQ Approved) (Permit #115803)

Pump tank size: 768 Gal

Reserve capacity after High Level: 120 gal. (>1/3 day usage)

Application Rate: $R_a = 0.2$ gal/sf

Total absorption area: $Q/R_a = 300 \text{ GPD}/0.20 = 1500 \text{ sf}$. (Actual 3000 sf.)

Total linear feet drip tubing: 1500' *Netifim Bioline* drip tubing .61 GPH

Pump requirement: 750 emitters @ 0.61 gph @ 30 psi = 7.625 gpm

Pump: 0.5 HP Franklin C1-Series-20XC105P4-2W115 submersible pump or equivalent.

Dosing volume: 50-70 gal.

Pump Tank Calculations: 768 Gal (14.5 gal/in.)

Volume below working level = 15" = 218 gal

Working level = 360 gal = 25"

Reserve Requirement = 1/3 day = 120 gal. = 8.5"

MINIMUM SCOUR VELOCITY (MSV) > 2 FPS

IN DRIP TUBING W/ NOM. DIA. 0.55" ID

$MSV = 2 \text{ FPS } (\pi d^2/4 * 7.48 \text{ gal/cf} * 60 \text{ sec/min})$

$MSV = 2(3.14159((.55/12)^2)/4) * 7.48 * 60$

$MSV = 1.5 \text{ gpm MIN FLOW RATE} \times 5 \text{ lines} = 7.5 \text{ gpm}$

IN RETURN MANIFOLD W/ NOM. DIA 1.049" ID

$MSV = 2 \text{ FPS } (\pi d^2/4) * 7.48 \text{ gal/cf} * 60 \text{ sec/min}$

$MSV = 2(3.14159((1.049/12)^2)/4) * 7.48 * 60$

$MSV = 5.4 \text{ GPM}$

PIPE AND FITTINGS:

All pipes and fittings in this drip tubing system shall be 1" schedule 40 PVC. All joints shall be sealed with approved solvent-type PVC cement. Clipper type cutters are recommended to prevent PVC burrs during cutting of pipes causing possible plugging. Drip tubing 0.61 gph drip tubing to be used in field. The manifold trench should be kept shallow to prevent interconnection of the trenches.

Designed in accordance with Chapter 285, Subchapter D, §285.30 and §285.40 Texas Commission on Environmental Quality (Effective December 29, 2016)

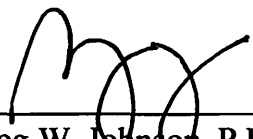
 08/30/24

Greg W. Johnson, P.E. No. 67587, F#2585
170 Hollow Oak
New Braunfels, Texas 78132
830/905-2778

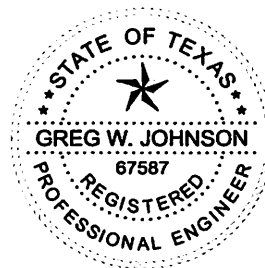

By Brandon Olvera at 12:58 pm, Aug 11, 2025

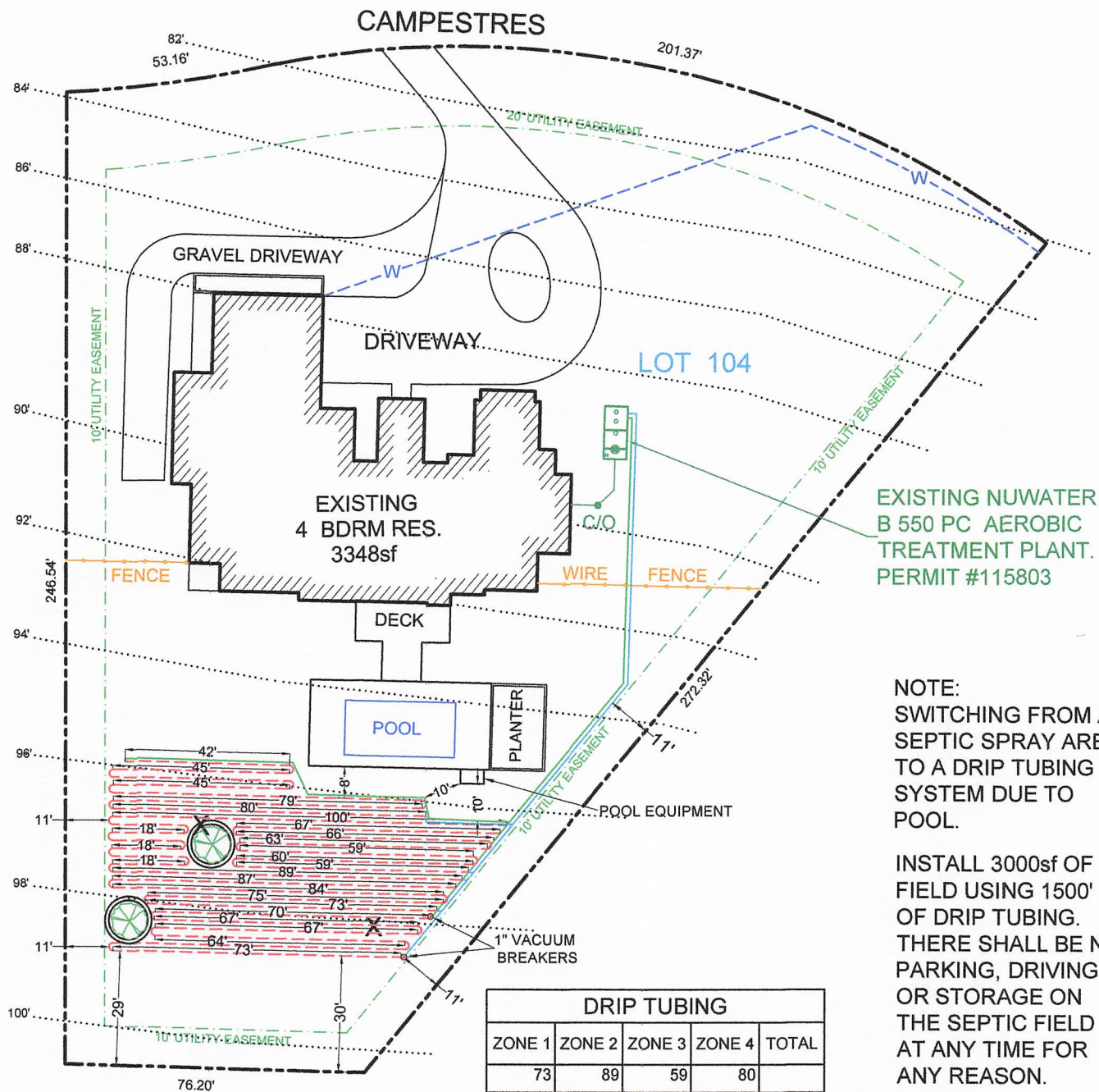

NOTE:
SWITCHING FROM A
SEPTIC SPRAY AREA
TO A DRIP TUBING
SYSTEM DUE TO
POOL.

INSTALL 3000sf OF
FIELD USING 1500'
OF DRIP TUBING.
THERE SHALL BE NO
PARKING, DRIVING
OR STORAGE ON
THE SEPTIC FIELD
AT ANY TIME FOR
ANY REASON.

*USE TWO WAY
CLEAN OUT
**USE SCH-40 OR
SDR-26 TO TANK

X= TEST HOLE

DRIP TUBING				
ZONE 1	ZONE 2	ZONE 3	ZONE 4	TOTAL
73	89	59	80	
73	18	60	79	
64	18	59	79	
67	18	63	45	
67	18	66	45	
70	18	67	45	
	18		42	
	100			
414	297	374	415	1500

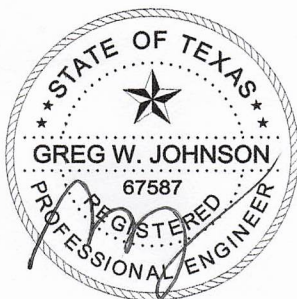

OWNER: **MVJ HOMES, LLC.**

DRAWN BY:
EJS III/GWJ

STREET ADDRESS: 3112 CAMPESTRES

LEGAL DESC: CASCADA at CANYON LAKE

UNIT/SECTION/PHASE:

BLOCK:

LOT:	104
------	-----

PREPARED BY: GREG W. JOHNSON, P.E. F#002585

SCALE: 1"=40'

DATE: 8/30/2024

REVISED:	8/8/2025
----------	----------

RECEIVED

By Brandon Olvera at 12:59 pm, Aug 11, 2025

EXISTING
4 BDRM RES.
3348sf

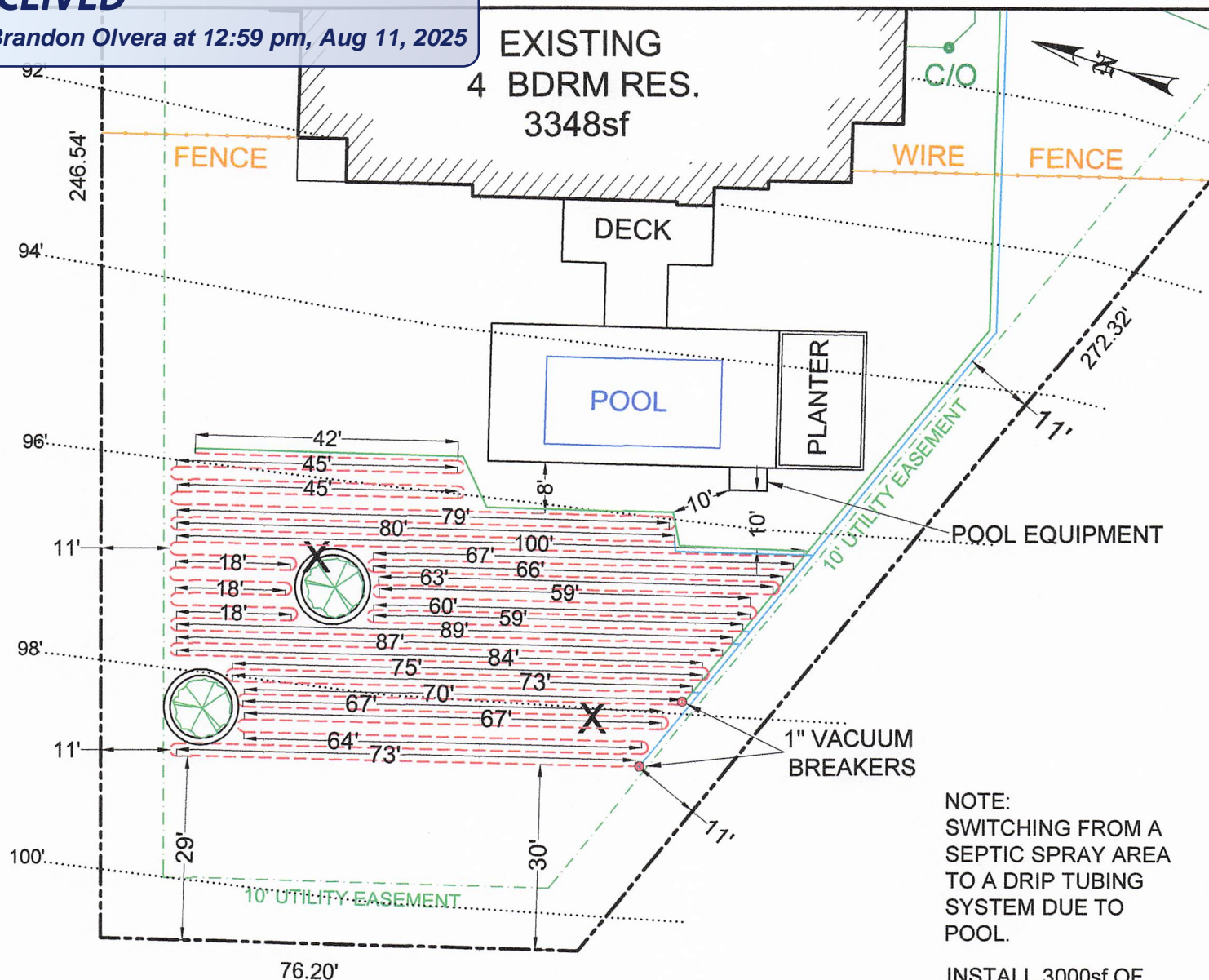

NOTE:
SWITCHING FROM A
SEPTIC SPRAY AREA
TO A DRIP TUBING
SYSTEM DUE TO
POOL.

INSTALL 3000sf OF
FIELD USING 1500'
OF DRIP TUBING.
THERE SHALL BE NO
PARKING, DRIVING
OR STORAGE ON
THE SEPTIC FIELD
AT ANY TIME FOR
ANY REASON.

*USE TWO WAY
CLEAN OUT
**USE SCH-40 OR
SDR-26 TO TANK

X= TEST HOLE

DRIP TUBING

ZONE 1	ZONE 2	ZONE 3	ZONE 4	TOTAL
73	89	59	80	
73	18	60	79	
64	18	59	79	
67	18	63	45	
67	18	66	45	
70	18	67	45	
	18		42	
	100			
414	297	374	415	1500



OWNER:	MVJ HOMES, LLC.	DRAWN BY:	EJS III/GWJ
STREET ADDRESS:	3112 CAMPESTRES		
LEGAL DESC:	CASCADE at CANYON LAKE	UNIT/SECTION/PHASE:	2
		BLOCK:	
		LOT:	104
PREPARED BY:	GREG W. JOHNSON, P.E. F#002585	SCALE:	1"=25'
		DATE:	8/30/2024
		REVISED:	8/8/2025

Assembly Details

OSSF



GENERAL NOTES:

1. Plant structure material to be precast concrete and steel.
2. Maximum burial depth is 30" from slab top to grade.
3. Weight = 14,900 lbs.
4. Treatment capacity is 600 GPD. Pump compartment set-up for a 360 GPD Flow Rate (4 bedroom, < 4,000 sq/ft living area). Please specify for additional set-up requirements. BOD Loading = 1.62 lbs. per day.
5. Standard tablet chlorinator or Optional Liquid chlorinator. NSF approved chlorinators (tablet & liquid) available.
6. Bio-Robix B-550 Control Center w/ Timer for night spray application. Optional Micro Dose (min/sec) timer available for drip applications. Electrical Requirement to be 115 Volts, 60 Hz, Single Phase, 30 AMP, Grounded Receptacle.
7. 20" Ø access riser w/ lid (Typical 4). Optional extension risers available.
8. 20 GPM 1/2 HP, high head effluent pump.
9. HIBLOW Air Compressor w/ concrete housing.
10. 1/2" Sch. 40 PVC Air Line (Max. 50 Lft from Plant).
11. 1" Sch. 40 PVC pipe to distribution system provided by contractor.
12. 4" min. compacted sand or gravel pad by Contractor

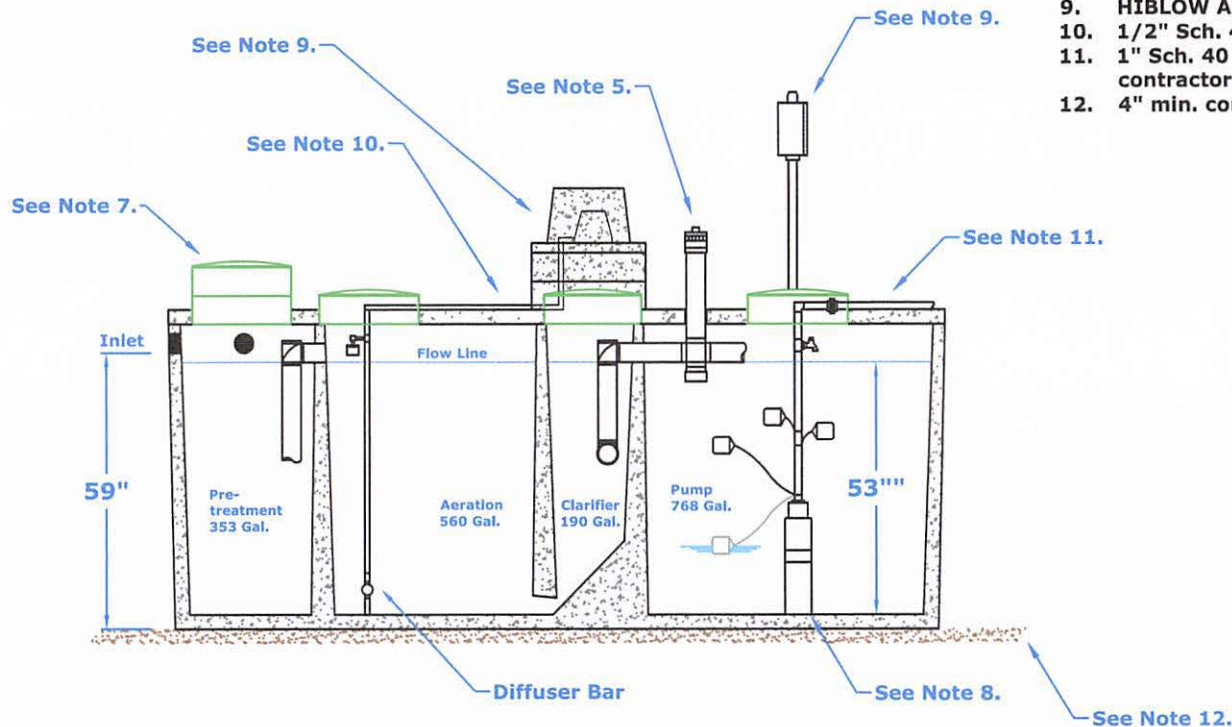

DIMENSIONS:

Outside Height: 67"
Outside Width: 63"
Outside Length: 164"

MINIMUM EXCAVATION DIMENSIONS:

Width: 76"
Length: 176"

NuWater B-550 (600 GPD)
Aerobic Treatment Plant (Assembled)

Model: B-550-PC-400PT

March, 2012 - Rev 1
By: A.S.

Scale:

* All Dimensions subject to allowable specification tolerances.

Dwg. #: ADV-B550-3

Advantage
Wastewater Solutions LLC

Advantage Wastewater Solutions LLC.
444 A Old Hwy No 9
Comfort, TX 78013
830-995-3189
fax 830-995-4051

TANK NOTES:

Tanks must be set to allow a minimum of 1/8" per foot fall from the residence.

Tightlines to the tank shall be SCH-40 PVC.

A two way sanitary tee is required between residence and tank.

A minimum of 4" of sand, sandy loam, clay loam free of rock shall be placed under and around tanks

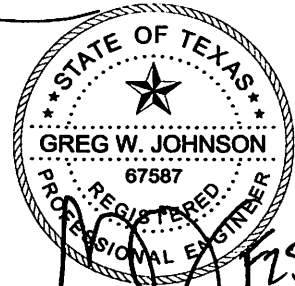
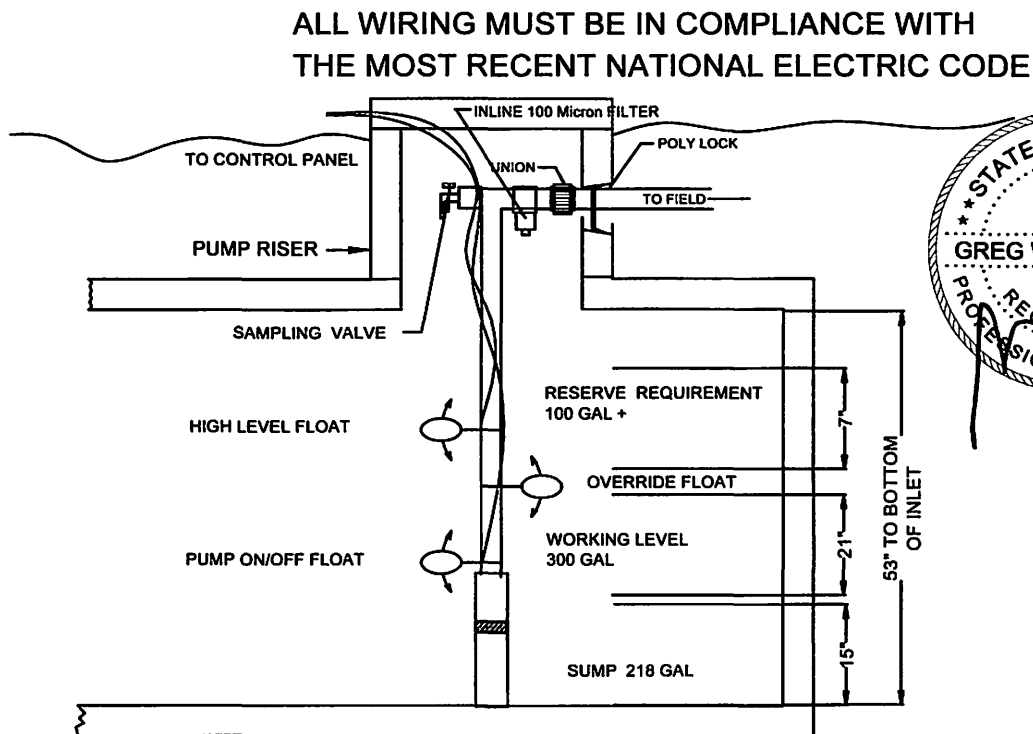

**TYPICAL PUMP TANK CONFIGURATION
NU-WATER 550PC -400PT 768 GAL PUMP TANK**

Arkal 1" Super Filter

Catalog No. 1102 0 _ _ _

Features

- ♦ A "T" shaped filter with two 1" male threads.
- ♦ A "T" volume filter for in-line installation on 1" pipelines.
- ♦ The filter prevents clogging due to its enlarged filtering area that collects sediments and particles.
- ♦ Manufactured entirely from fiber reinforced plastic.
- ♦ A cylindrical column of grooved discs constitutes the filter element.
- ♦ Spring keeps the discs compressed.
- ♦ Screw-on filter cover.
- ♦ Filter discs are available in various filtration grades.



Technical Data

Inlet/outlet diameter	1" BSPT (male)	1" NPT (male)
	25.0 mm – nominal diameter	
	33.6 mm – pipe diameter (O. D.)	
Maximum pressure	10 atm	145 psi
Maximum flow rate	8 m ³ /h (1.7 l/sec)	35 gpm
General filtration area	500 cm ²	77.5 in ²
Filtration volume	600 cm ³	37 in ³
Filter length L	340 mm	13 13/32"
Filter width W	130 mm	5 3/32"
Distance between end connections A	158 mm	6 7/32"
Weight	1.420 kg	3.13 lbs.
Maximum temperature	70° C	158 °F
pH	5-11	5-11

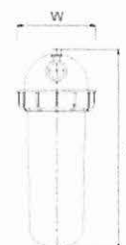
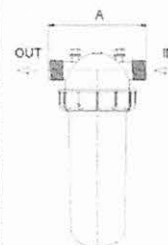

Filtration Grades

- Blue (400 micron / 40 mesh)
- Yellow (200 micron / 80 mesh)
- Red (130 micron / 120 mesh)
- Black (100 micron / 140 mesh)
- Green (55 micron)

Head Loss Chart

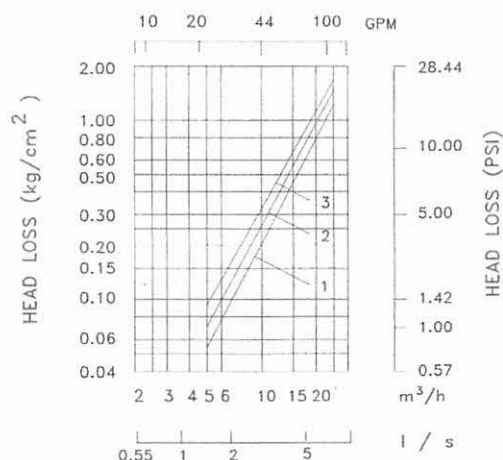

PMR-MF

PRESSURE-MASTER REGULATOR - MEDIUM FLOW

Specifications

The pressure regulator shall be capable of operating at a constant, factory preset, non-adjustable outlet pressure of 6, 10, 12, 15, 20, 25, 30, 35, 40, 50, or 60 PSI (0.41, 0.69, 0.83, 1.03, 1.38, 1.72, 2.07, 2.41, 2.76, 3.45, or 4.14 bar) with a flow range between:

- 4 - 16 GPM (909 - 3634 L/hr) for 6 - 10 PSI models or
- 2 - 20 GPM (454 - 4542 L/hr) for 12 - 60 PSI models.

The pressure regulator shall maintain the nominal pressure at a minimum of 5 PSI (0.34 bar) above model inlet pressure and a maximum of 80 PSI (5.52 bar) above nominal model pressure*. Refer to the PRU performance curve to establish specific outlet pressures based on relative inlet pressure and flow rate. Always install downstream from all shut off valves. Recommended for outdoor use only. Not NSF certified.

All pressure regulator models shall be equipped with one of these inlet-x-outlet configurations:

Inlet

- ¾-inch Female National Pipe Thread (FNPT)
- 1-inch Female National Pipe Thread (FNPT)
- 1-inch Female British Standard Pipe Thread (FBSPT)

Outlet

- ¾-inch Female National Pipe Thread (FNPT)
- 1-inch Female National Pipe Thread (FNPT)
- 1-inch Female British Standard Pipe Thread (FBSPT)

The upper housing, lower housing, and internal molded parts shall be of engineering-grade thermoplastics with internal elastomeric seals and a reinforced elastomeric diaphragm. Regulation shall be accomplished by a fixed stainless steel compression spring, which shall be enclosed in a chamber isolated from the normal water passage.

Outlet pressure and flow shall be clearly marked on each regulator.

The pressure regulator shall carry a two-year manufacturer's warranty on materials, workmanship, and performance. Each pressure regulator shall be water tested for accuracy before departing the manufacturing facility.

The pressure regulator shall be manufactured by Senninger Irrigation in Clermont, Florida. Senninger is a Hunter Industries Company.

Physical

3/4" FNPT x 3/4" FNPT model (shown on right)

- Overall Length 5.2 inches (13.1 cm)
- Overall Width 2.5 inches (6.4 cm)

1" FNPT x 1" FNPT model

1" FBSPT x 1" FBSPT model

- Overall Length 5.8 inches (14.6 cm)
- Overall Width 2.5 inches (6.4 cm)



* Please consult factory for applications outside of recommended guidelines.



PMR-MF

PRESSURE-MASTER REGULATOR - MEDIUM FLOW

Model Numbers

Model #	Flow Range	Preset Operating Pressure	Maximum Inlet Pressure
PMR-6 MF	4 - 16 GPM (909 - 3634 L/hr)	6 PSI (0.41 bar)	80 psi (5.51 bar)
PMR-10 MF	4 - 16 GPM (909 - 3634 L/hr)	10 PSI (0.69 bar)	90 psi (6.20 bar)
PMR-12 MF	2 - 20 GPM (454 - 4542 L/hr)	12 PSI (0.83 bar)	90 psi (6.20 bar)
PMR-15 MF	2 - 20 GPM (454 - 4542 L/hr)	15 PSI (1.03 bar)	95 psi (6.55 bar)
PMR-20 MF	2 - 20 GPM (454 - 4542 L/hr)	20 PSI (1.38 bar)	100 psi (6.89 bar)
PMR-25 MF	2 - 20 GPM (454 - 4542 L/hr)	25 PSI (1.72 bar)	105 psi (7.24 bar)
PMR-30 MF	2 - 20 GPM (454 - 4542 L/hr)	30 PSI (2.07 bar)	110 psi (7.58 bar)
PMR-35 MF	2 - 20 GPM (454 - 4542 L/hr)	35 PSI (2.41 bar)	115 psi (7.93 bar)
PMR-40 MF	2 - 20 GPM (454 - 4542 L/hr)	40 PSI (2.76 bar)	120 psi (8.27 bar)
PMR-50 MF	2 - 20 GPM (454 - 4542 L/hr)	50 PSI (3.45 bar)	130 psi (8.96 bar)
PMR-60 MF	2 - 20 GPM (454 - 4542 L/hr)	60 PSI (4.14 bar)	140 psi (9.65 bar)



Bioline® Dripperline

Pressure Compensating Dripperline for Wastewater

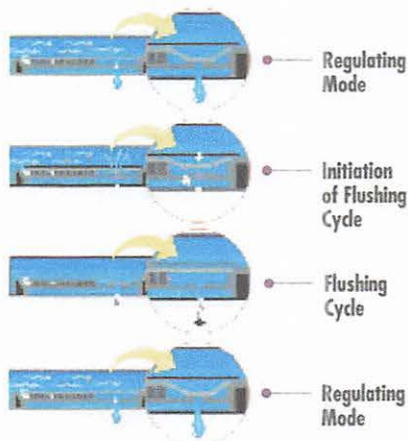

Bioline's Self-Cleaning, Pressure Compensating Dripper is a fully self-contained unit molded to the interior wall of the dripper tubing.

As shown at left, Bioline is continuously self-cleaning during operation, not just at the beginning and end of a cycle. The result is dependable, clog free operation, year after year.



Product Advantages

The Proven Performer

- Tens of millions of feet used in wastewater today.
- Bioline is permitted in every state allowing drip disposal.
- Backed by the largest, most quality-driven manufacturer of drip products in the U.S.
- Preferred choice of major wastewater designers and regulators.
- Proven track record of success for many years of hard use in wastewater applications.

Quality Manufacturing with Specifications Designed to Meet Your Needs

- Pressure compensating drippers assure the highest application uniformity - even on sloped or rolling terrain.
- Excellent uniformity with runs of 400 feet or more - reducing installation costs.
- Highest quality-control standards in the industry: Cv of 0.25 (coefficient of manufacturer's variation).
- A selection of flows and spacings to satisfy the designer's demand for almost any application rate.

Long-Term Reliability

- Protection against plugging:
 - Dripper inlet raised 0.27" above wall of tubing to prevent sediment from entering dripper.
 - Drippers impregnated with Vinyzene to prevent buildup of microbial slime.
 - Unique self-flushing mechanism passes small particles before they can build up.

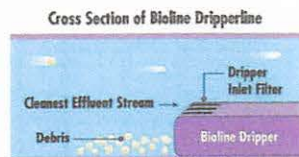

Root Safe

- A physical barrier on each BioLine dripper helps prevent root intrusion.
- Protection never wears out - never depletes - releases nothing to the environment.
- Working reliably for up to 15 years in subsurface wastewater installations.
- Additional security of chemical root inhibition with Techfilter - supplies Trifluralin to the entire system, effectively inhibiting root growth to the dripper outlets.



Applications

- For domestic strength wastewater disposal.
- Installed following a treatment process.
- Can be successfully used on straight septic effluent with proper design, filtration and operation.
- Suitable for reuse applications using municipally treated effluent designated for irrigation water.

Specifications

Wall thickness (mil): 45*

Nominal flow rates (GPH): .4, .6, .9*

Common spacings: 12", 18", 24"*

Recommended filtration: 120 mesh

Inside diameter: .570"

Color: Purple tubing indicates non-potable source

*Additional flows, spacings, and pipe sizes available by request. Please contact Netafim USA Customer Service for details.

BIOLINE Flow Rate vs. Pressure

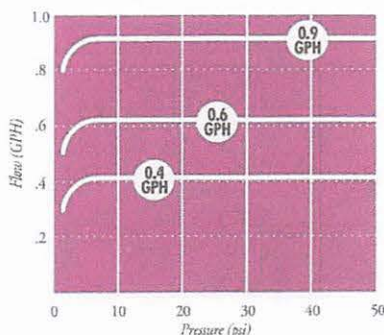

NETAFIM USA

5470 E. Home Ave. • Fresno, CA 93727
888.638.2346 • 559.453.6800
FAX 800.695.4753
www.netafimusa.com

NETAFIM WASTEWATER DISPERSAL SYSTEM DESIGN GUIDE

SAMPLE DESIGNS

SINGLE TRENCH LAYOUT

Rectangular field with supply and flush manifold on same side and in same trench;

- Locate supply and flush manifold in same trench
- Dripperlines are looped at the end opposite the supply and flush manifolds
- The longest Bioline length should not exceed 400 ft. Drip fields 200 ft. in length might loop the Bioline once; drip dispersal fields under 100 ft. might be looped twice, as illustrated

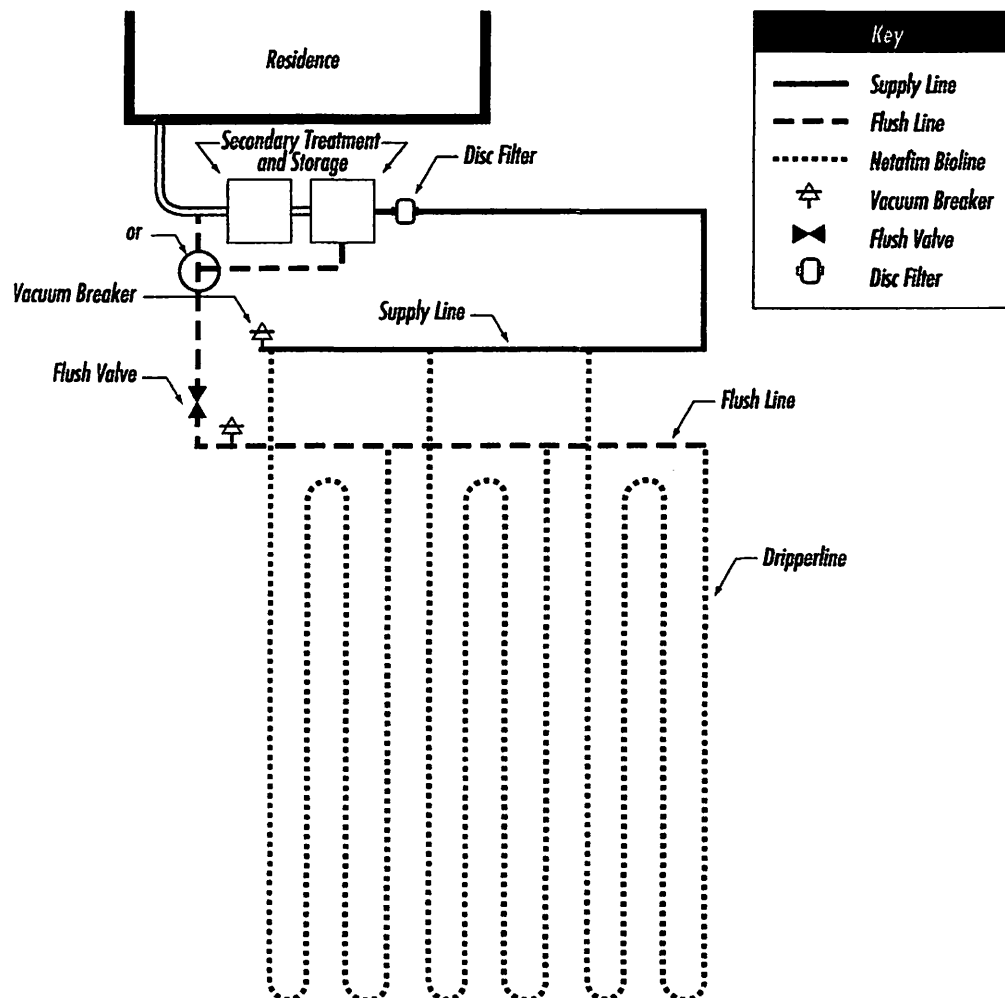



COMALCOUNTY
ENGINEER'S OFFICE

ON-SITE SEWAGE FACILITY APPLICATION

CASCADA AT CANYON LAKE, UNIT 2, LOT 104

195 DAVID JONAS DR
NEW BRAUNFELS, TX 78132
(830) 608-2090
WWW.CCEO.ORG

Planning Materials & Site Evaluation as Required Completed By _____

System Description PROPRIETARY; AEROBIC TREATMENT AND DRIP TUBING

Size of Septic System Required Based on Planning Materials & Soil Evaluation

Tank Size(s) (Gallons) EXISTING NUWATER B-550(#115805) Absorption/Application Area (Sq Ft) _____

Gallons Per Day (GPD) 111

(Homes generating more than 5000 gallons per day are required to obtain a permit through TCEQ.)

Is the property located over the Edwards Recharge Zone? ☐ Yes ☒ No

(if yes, the planning materials must be completed by a Registered Sanitarian (R.S.) or Professional Engineer (P.E.))

Is there an existing TCEQ approved WPAP for the property? ☒ Yes ☐ No

(if yes, the R.S. or P.E. shall certify that the OSSF design complies with all provisions of the existing WPAP.)

Is there at least one person per family living as per 285.101(1)? ☐ Yes ☒ No

If there is no existing WPAP, does the proposed development activity require a TCEQ approved WPAP? ☐ Yes ☒ No

(if yes, the R.S. or P.E. shall certify that the OSSF design will comply with all provisions of the proposed WPAP. A Permit to Construct will not be issued for the proposed OSSF until the proposed WPAP has been approved by the appropriate regulatory agency.)

Is the property located over the Edwards Contributing Zone? ☒ Yes ☐ No

Is there an existing TCEQ approval CZP for the property? ☒ Yes ☐ No

(if yes, the P.E. or R.S. shall certify that the OSSF design complies with all provisions of the existing CZP.)

If there is no existing CZP, does the proposed development activity require a TCEQ approved CZP? ☐ Yes ☒ No

(if yes, the R.S. or P.E. shall certify that the OSSF design will comply with all provisions of the proposed CZP. A Permit to Construct will not be issued for the proposed OSSF until the UP has been approved by the appropriate regulatory agency.)

Is this property within an incorporated city? ☐ Yes ☒ No

If yes, indicate the city: _____



FIRM #2585

By signing this application, I certify that:

- The information provided above is true and correct to the best of my knowledge.
- I affirmatively consent to the online posting/public release of my e-mail address associated with this permit application, as applicable.

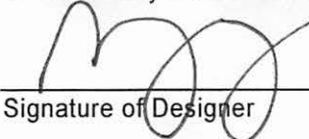

Signature of Designer

August 30, 2024

Date



COMAL COUNTY

ENGINEER'S OFFICE

RE: *3112 Campestres*
Cascada at Canyon Lake 2
Lot 104

Dear Property Owner & Agent,

Thank you for your submission. We have reviewed the planning materials for the referenced permit application, and unfortunately, they are insufficient. To proceed with processing this permit, we require the following:

- ✓. Application Page 2:
 - a. Fill out the Absorption portion.
- ✓. Submit the maintenance contract.
 - a. The existing system is still within the 2-year maintenance.
- ✓. There is a 5 ft separation distance from sewer pipe with watertight joints and surface improvements (fence.)
- 4. Revise accordingly and resubmit.

If you have any questions, you can email me or call the office.

Thank You,

| **Brandon Olvera** | **Designated Representative OS0034792** |
| Comal County | www.cceo.org | f: 830-608-2078 | e: olverb@co.comal.tx.us |

Olvera,Brandon

From: Olvera,Brandon
Sent: Monday, August 11, 2025 1:06 PM
To: Greg Johnson
Cc: Lorenzo Medina
Subject: RE: 117868

Property Owner/Agent,

- ✓ Items 1 and 3 have been updated.
✓ Submit the maintenance contract.

- a. The original license to operate was issued on 01-03-2024. The maintenance contract needs to be in place until 01-03-2026.

Thank You,



| Brandon Olvera | Designated Representative OS0034792 |
| t: 830-608-2090 | e: olverb@co.comal.tx.us |

From: Greg Johnson <gregjohnsonpe@yahoo.com>
Sent: Friday, August 8, 2025 11:27 AM
To: Olvera,Brandon <Olverb@co.comal.tx.us>
Subject: Re: 117868

This email originated from outside of the organization.
Do not click links or open attachments unless you recognize the sender and know the content is safe.

- Comal IT

REVISED TO SHOW ABSORPTION
INITIAL MAINENANCE IS COMPLETE
NO SEPARATION THROUGH WIRE FENCING

THANKS,
GREG

Send for Greg W. Johnson, P.E.,R.S.)

170 Hollow Oak

New Braunfels, TX 78132
Office/Fax (830) 905-2778

Email: gregjohnsonpe@yahoo.com



CAMPESTRES

VOID

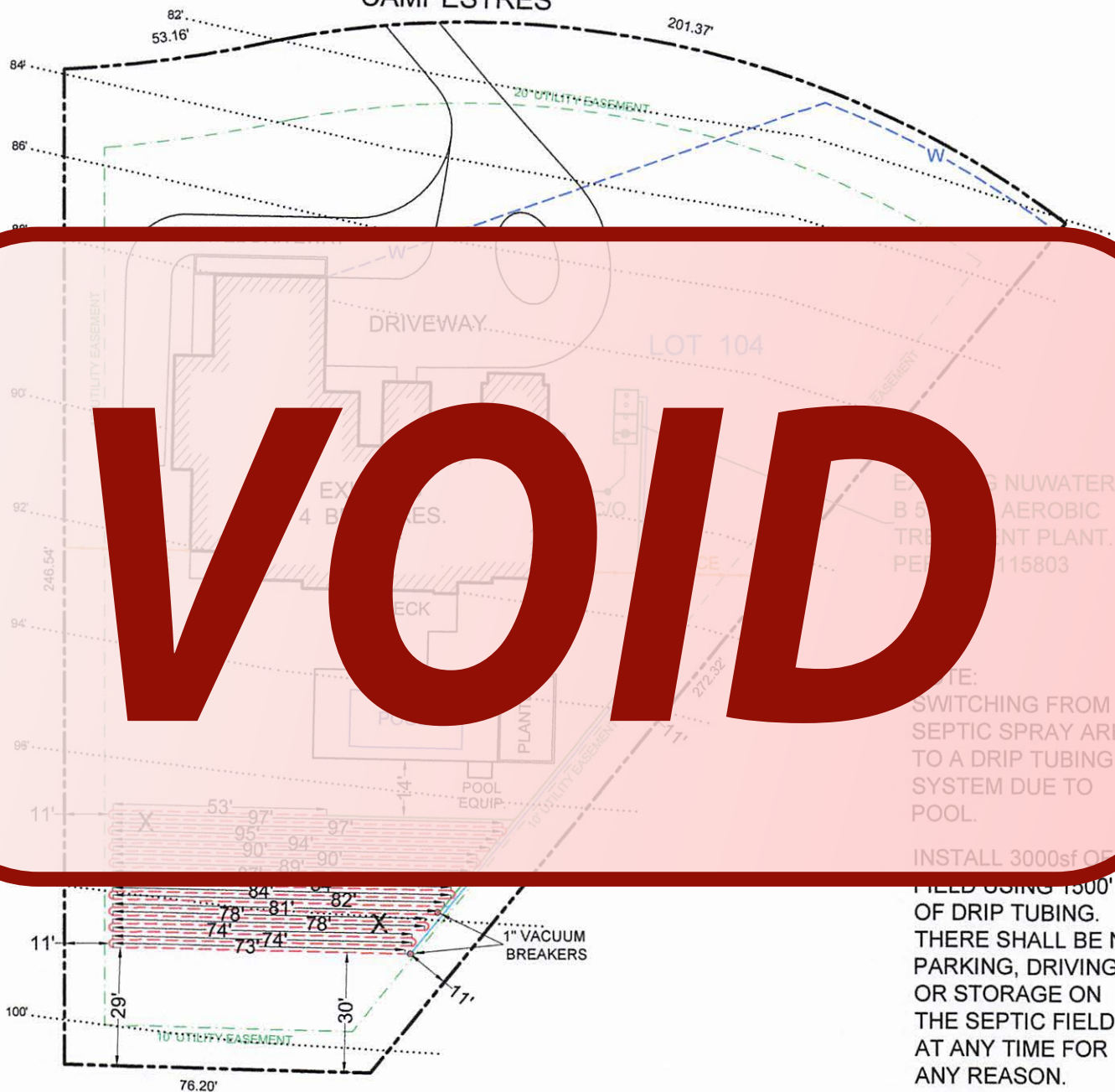

*USE TWO WAY
CLEAN OUT
**USE SCH-40 OR
SDR-26 TO TANK

X= TEST HOLE



OWNER: MVJ HOMES, LLC.				DRAWN BY: EJS III	
STREET ADDRESS: 3112 CAMPESTRES					
LEGAL DESC: CASCADA at CANYON LAKE			UNIT/SECTION/PHASE: 2	BLOCK:	LOT: 104
PREPARED BY: GREG W. JOHNSON, P.E. F#002585		SCALE: 1"=40'	DATE: 8/30/2024	REVISED:	

RECEIVED

By Brandon Olvera at 10:17 am, Aug 18, 2025

VOID

PH 117868

WASTEWATER TREATMENT FACILITY MONITORING AGREEMENT

Regulatory Authority COMAL
 A&R Construction LLC
 2102 Oak Valley Drive
 New Braunfels TX, 78132
 Off. (830) 837-0050

Permit/License Number _____ CASCADA AT CANYON LAKE
 Customer MVJ HOMES, LLC UNIT 2, LOT 104
 Site Address 3112 CAMPESTRES
 City CANYON LAKE, TX 78133
 Mailing Address P.O. BOX 592133, S.A. TX 78259
 County COMAL Map # CCEO PG 16, F5
 Phone 210-304-0039
 Email medlorenzo23@yahoo.com

I. General: This Work for Hire Agreement (hereinafter referred to as "Agreement") is entered into by and between MVJ HOMES, LLC (hereinafter referred to as "Customer") and A&R Construction, LLC. By this agreement, A&R Construction, LLC and its employees (hereinafter inclusively referred to as "Contractor") agree to render services at the site address stated above, as described herein, and the Customer agrees to fulfill his/her/their responsibilities, as described herein.

II. Effective Date:

This Agreement commences on 1-3-24 LTO _____ and ends on 1-3-26 (2 years thereafter) for a total of two (2) years (initial agreement) or one (1) year (thereafter). If this is an initial agreement (new installation), the Customer shall notify the Contractor within two (2) business days of the system's first use to establish the date of commencement. If no notification is received by Contractor within ninety (90) days after completion of installation or where county authority mandates, the date of commencement will be the date the "License to operate" (Notice of Approval) was issued by the permitting authority. This agreement may or may not commence at the same time as any warranty period of installed equipment, but in no case shall it extend the specified warranty.

III. Termination of Agreement:

This Agreement may be terminated by either party for any reason, including for example, substantial failure of either party to perform in accordance with the terms of this Agreement, without fault or liability of the terminating party. The terminating party must provide written notice to the non-terminating party thirty (30) days prior to the termination of this Agreement. If this Agreement is terminated, Contractor will be paid at the rate of \$75.00 per hour for any work performed and for which compensation has not been received. After the deduction of all outstanding charges, any remaining monies from prepayment for services will be refunded to customer within thirty (30) days of termination of this Agreement. Either party terminating this Agreement for any reason, including non-renewal, shall notify in writing the equipment manufacturer and the appropriate regulatory agency a minimum of thirty (30) days prior to the date of such termination. Nonpayment of any kind shall be considered breach of contract and a termination of contract.

IV. Services:**Contractor will:**

- a. Inspect and perform routine upkeep on the On-Site Sewage Facility (hereinafter referred to as OSSF) as recommended by the treatment system manufacturer, and required by state and/or local regulation, for a total of three visits to site per year. The list of items checked at each visit shall be the: control panel, Electrical circuits, timer, Aeration including compressor and diffusers, CFM/PSI measured, lids safety pans, pump, compressor, sludge levels, and anything else required as per the manufacturer.
- b. Provide a written record of visits to the site.
- c. Repair or replace, if Contractor has the necessary materials at site, any component of the OSSF found to be failing or inoperative during the course of a routine monitoring visit. If such services are not covered by warranty, and the service(s) cost less than \$100.00, Customer hereby authorizes Contractor to perform the service(s) and bill Customer for said service(s). When service costs are greater than \$100.00, or if contractor does not have the necessary supplies at the site, Contractor will notify Customer of the required service(s) and the associated cost(s). Customer must notify Contractor of arrangements to affect repair of system within two (2) business days after said notification.
- d. Provide sample collection and laboratory testing of TSS and BOD on a yearly basis (commercial systems only).
- e. Forward copies of this Agreement and all reports to the regulatory agency and the Customer.
- f. Visit site in response to Customer's request for unscheduled services within forty-eight (48) hours of the date of notification (weekends and holidays excluded) of said request. Unless otherwise covered by warranty, costs for such unscheduled responses will be billed to Customer.

V. Disinfection:

LOM
 Customer's Initials

Tm
 Contractor's Initials

RECEIVED

By Brandon Olvera at 10:17 am, Aug 18, 2025

VOID

____ Not required; X required. The responsibility to maintain the disinfection device(s) and provide any necessary chemicals is that of the Customer.

VI. Electronic Monitoring:

Electronic Monitoring is not included in this Agreement.

VII. Performance of Agreement:

Commencement of performance by Contractor under this Agreement is contingent on the following conditions:

a. If this is an initial Agreement (new installation):

1. Contractor's receipt of a fully executed original copy or facsimile of this agreement and all documentation requested by Contractor.

If the above conditions are not met, Contractor is not obligated to perform any portion of this Agreement.

VIII. Customer's Responsibilities:

The customer is responsible for each and all of the following:

a. Provide all necessary yard or lawn maintenance and removal of all obstacles, including but not limited to dogs and other animals, vehicles, trees, brush, trash, or debris, as needed to allow the OSSF to function properly, and to allow Contractor safe and easy access to all parts of the OSSF.

b. Protect equipment from physical damage including but not limited to that damage caused by insects.

c. Maintain a current license to operate, and abide by the conditions and limitations of that license, and all requirements for and OSSF from the State and/or local regulatory agency, whichever requirements are more stringent, as well as the proprietary system's manufacturer recommendations.

d. Notify Contractor immediately of any and all alarms, and/or any and all problems with, including failure of, the OSSF.

e. Provide, upon request by Contractor, water usage records for the OSSF so that the Contractor can perform a proper evaluation of the performance of the OSSF.

f. Allow for samples at both the inlet and outlet of the OSSF to be obtained by Contractor for the purpose of evaluating the OSSF's performance. If these samples are taken to a laboratory for testing, with the exception of the service provided under Section IV (d) above, Customer agrees to pay Contractor for the sample collection and transportation, portal to portal, at a rate of \$35.00 per hour, plus the associated fees for laboratory testing.

g. Prevent the backwash or flushing of water treatment or conditioning equipment from entering the OSSF.

h. Prevent the condensation from air conditioning or refrigeration units, or the drains of icemakers, from hydraulically overloading the aerobic treatment units. Drain lines may discharge into the surface application pump tank if approved by system designer.

i. Provide for pumping and cleaning of tanks and treatment units, when and as recommended by Contractor, at Customer's expense.

j. Maintain site drainage to prevent adverse effects on the OSSF.

k. Pay promptly and fully, all Contractor's fees, bills, or invoices as described herein.

IX. Access by Contractor:

Contractor is hereby granted an easement to the OSSF for the purpose of performing services described herein. Contractor may enter the property during Contractor's normal business hours and/or other reasonable hours without prior notice to Customer to perform the Services and/or repairs described herein. Contractor shall have access to the OSSF electrical and physical components. Tanks and treatment units shall be accessible by means of man ways, or risers and removable covers, for the purpose of evaluation as required by State and/or local rules and the proprietary system manufacturer. It is Customers responsibility to keep lids exposed and accessible at all times.

X. Limit of Liability:

Contractor shall not be held liable for any incidental, consequential, or special damages, or for economic loss due to expense, or for loss of profits or income, or loss of use to Customer, whether in contract tort or any other theory. In no event shall Contractor be liable in an amount exceeding the total Fee for Services amount paid by Customer under this Agreement.

XI. Indemnification:

Customer (whether one or more) shall and does hereby agree to indemnify, hold harmless and defend Contractor and each of its successors, assigns, heirs, legal representatives, devisees, employees, agents and/or counsel (collectively "Indemnitees") from and against any and all liabilities, claims, damages, losses, liens, causes of action, suits, fines, judgments and other expenses (including, but not limited to, attorneys' fees and expenses and costs of investigation), of any kind, nature or description, (hereinafter collectively referred to as "Liabilities") arising out of, caused by, or resulting, in whole or in part, from this Agreement.



Customer's Initials

Tm

Contractor's Initials

RECEIVED

By Brandon Olvera at 10:17 am, Aug 18, 2025

VOID

THIS INDEMNIFICATION APPLIES EVEN IF SUCH LIABILITIES ARE CAUSED BY THE CONCURRENT OR CONTRIBUTORY NEGLIGENCE OR BY THE STRICT LIABILITY OF ANY INDEMNITEE.

Customer hereby waives its right of recourse as to any Indemnitee when Indemnification applies, and Customer shall require its insurer(s) to waive its/their right of subrogation to the extent such action is required to render such waiver of subrogation effective. Customer shall be subrogated to Indemnitees with respect to all rights Indemnitees may have against third parties with respect to matters as to which Customer provides indemnity and/or defense to Indemnitees. No Indemnification is provided to Indemnitees when the liability or loss results from (1) the sole responsibility of such Indemnitee; or, (2) the willful misconduct of such Indemnitee. Upon irrevocable acceptance of this Indemnification obligation, Customer, in its sole discretion, shall select and pay counsel to defend Indemnitees of and from any action that is subject to this Indemnification provision. Indemnitees hereby covenant not to compromise or settle any claim or cause of action for which Customer has provided Indemnification without the consent of Customer.

XII. Severability:

If any provision of the "Proposal and Contract" shall be held to be invalid or unenforceable for any reason, the remaining provisions shall continue to be valid and enforceable. If a court finds that any provision of the "Agreement" is invalid or unenforceable, but that by limiting such provision it would become valid and enforceable, then such provision shall be deemed to be written, construed, and enforced as so limited.

XIII. Fee for Services:

The Fee for Services does not include any fees for equipment, material, labor necessary for non-warranty repairs, unscheduled inspections, or Customer requested visits to the site.

XIV. Payment:

Full payment is due upon execution of this Agreement (Required of new Customer). For any other service(s) or repair(s) provided by Contractor the Customer shall pay the invoice(s) for said service(s) or repair(s) within thirty (30) days of the invoice date. The Contractor shall mail all invoices on the date of invoice. All payments not received within thirty (30) days from the invoice date will be subject to a \$29.00 late penalty and a 1.5% per month carrying charge, as well as any reasonable attorney's fees, and all collection and court costs incurred by Contractor in collection of unpaid debt(s). Contractor may terminate contract at any time for nonpayment for services. Any check returned to Contractor for any reason will be assessed a \$30.00 return check fee.

XV. Application or Transfer of payment:

The fees paid for this agreement may be transferred to subsequent property owner(s); however, this Agreement is not transferable. Customer shall advise the subsequent property owner(s) of the State requirement that they sign a replacement agreement authorizing Contractor to perform the herein described Services, and accepting Customer's Responsibilities. This replacement Agreement must be signed and received in Contractor's offices within ten (10) business days of date of transfer of property ownership. Contractor will apply all funds received from Customer first to any past due obligation arising from this Agreement including late fees or penalties, return check fees, and/or charges for services or repairs not paid within thirty (30) days of invoice date. Any remaining monies shall be applied to the funding of the replacement Agreement. The consumption of funds in this manner may cause a reduction in the termination date of effective coverage per this Agreement. See Section IV.

XVI. Entire Agreement:

This agreement contains the entire Agreement of the parties, and there are no other conditions in any other agreement, oral or written.

A&R Construction, LLC,
Contractor
MP#0002228

Customer Signature

Date

2/7/23

Customer's Initials

Tm
Contractor's Initials

CCEO
COPY



COMAL COUNTY
ENGINEER'S OFFICE

License to Operate On-Site Sewage Treatment and Disposal Facility

Issued This Date: 01/03/2024 Permit Number: 115803

Location Description: 3112 CAMPESTRES
SPRING BRANCH, TX 78070

Subdivision: CASCADA AT CANYON LAKE
Unit: 2
Lot: 104
Block: 0
Acreage: 1.0100

Type of System: Aerobic
Surface Irrigation

Issued to: MVJ HOMES, LLC

This license is authorization for the owner to operate and maintain a private facility at the location described in accordance to the rules and regulations for on-site sewerage facilities of Comal County, Texas, and the Texas Commission on Environmental Quality.

The license grants permission to operate the facility. It does not guarantee successful operation. It is the responsibility of the owner to maintain and operate the facility in a satisfactory manner.

Alterations to this permit including, but not limited to:

- Increase in the square feet of living area
- Increase in the number of bedrooms
- A change of use (i.e. residential to commercial)
- Relocation of system components (including the relocation of spray heads)
- Installation of landscaping
- Adding new structures to the system

may require a new permit. **It is the responsibility of the owner to apply for a new permit, if applicable.**

Inspection and licensing of a facility indicates only that the facility meets certain minimum requirements. It does not impede any governmental entity in taking the proper steps to prevent or control pollution, to abate nuisance, or to protect the public health.

This license to operate is valid for an indefinite period. The holder may transfer it to a succeeding owner, provided the facility has not been remodeled and is functioning properly.

Licensing Authority
Comal County Environmental Health

ENVIRONMENTAL HEALTH INSPECTOR

OS0032485

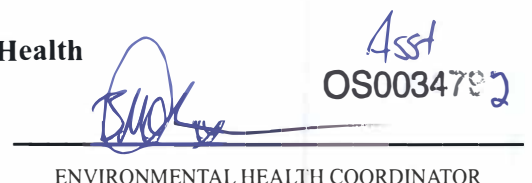
ENVIRONMENTAL HEALTH COORDINATOR

OS0034792



ON-SITE SEWAGE FACILITY APPLICATION

Date February 2, 2023

Permit Number 115803

Owner Name	MVJ HOMES LLC
Mailing Address	PO BOX 592133
City, State, Zip	SAN ANTONIO TEXAS 78259
Phone #	210-304-0039
Email	medlorenzo23@yahoo.com

Agent Name	GREG JOHNSON, P.E.
Agent Address	170 HOLLOW OAK
City, State, Zip	NEW BRAUNFELS TEXAS 78132
Phone #	830-905-2778
Email	gregjohnsonpe@yahoo.com

Subdivision Name CASCADA AT CANYON LAKE Unit 2 Lot 104 Block _____
Survey Name / Abstract Number _____ Acreage _____
Address 3112 CAMPESTRES City CANYON LAKE State TX Zip 78133

☒ Single Family Residential

Type of Construction (House, Mobile, RV, Etc.) HOUSE

Number of Bedrooms	4
--------------------	---

Indicate Sq Ft of Living Area 3348

☐ Non-Single Family Residential

(Planning materials must show adequate land area for doubling the required land needed for treatment units and disposal area)

Type of Facility

Offices, Factories, Churches, Schools, Parks, Etc. - Indicate Number Of Occupants

Restaurants, Lounges, Theaters - Indicate Number of Seats

Hotel, Motel, Hospital, Nursing Home - Indicate Number of Beds

Travel Trailer/RV Parks - Indicate Number of Spaces

Miscellaneous

Estimated Cost of Construction: \$ 700,000 (Structure Only)

Is any portion of the proposed OSSF located in the United States Army Corps of Engineers (USACE) flowage easement?

☐ Yes ☒ No (If yes, owner must provide approval from USACE for proposed OSSF improvements within the USACE flowage easement)

Source of Water ☒ Public ☐ Private Well ☐ Rainwater Collection

By signing this application, I certify that:

- The completed application and all additional information submitted does not contain any false information and does not conceal any material facts. I certify that I am the property owner or I possess the appropriate land rights necessary to make the permitted improvements on said property.
- Authorization is hereby given to the permitting authority and designated agents to enter upon the above described property for the purpose of site/soil evaluation and inspection of private sewage facilities..
- I understand that a permit of authorization to construct will not be issued until the Floodplain Administrator has performed the reviews required by the Comal County Flood Damage Prevention Order.
- I affirmatively consent to the online posting/public release of my e-mail address associated with this permit application, as applicable.

Signature of Owner

Date _____

CCEO
COPY

* * COMAL COUNTY OFFICE OF ENVIRONMENTAL HEALTH * * *

APPLICATION FOR PERMIT FOR AUTHORIZATION TO CONSTRUCT AN
ON-SITE SEWAGE FACILITY AND LICENSE TO OPERATE

Planning Materials & Site Evaluation as Required Completed By GREG W. JOHNSON, P.E.

System Description PROPRIETARY; AEROBIC TREATMENT AND SURFACE IRRIGATION

Size of Septic System Required Based on Planning Materials & Soil Evaluation

Tank Size(s) (Gallons) NUWATER B-550-PC Absorption/Application Area (Sq Ft) 4825

Gallons Per Day (As Per TCEQ Table III) 300

(Sites generating more than 5000 gallons per day are required to obtain a permit through TCEQ)

Is the property located over the Edwards Recharge Zone? ☐ Yes ☒ No

(If yes, the planning materials must be completed by a Registered Sanitarian (R.S.) or Professional Engineer (P.E.))

Is there an existing TCEQ approved WPAP for the property? ☐ Yes ☒ No

(if yes, the R. S. or P. E. shall certify that the OSSF design complies with all provisions of the existing WPAP.)

If there is no existing WPAP, does the proposed development activity require a TCEQ approved WPAP? ☐ Yes ☐ No

(If yes, the R.S. or P. E. shall certify that the OSSF design will comply with all provisions of the proposed WPAP. A Permit to Construct will not be issued for the proposed OSSF until the proposed WPAP has been approved by the appropriate regional office.)

Is the property located over the Edwards Contributing Zone? ☒ Yes ☐ No

Is there an existing TCEQ approval CZP for the property? ☒ Yes ☐ No

(if yes, the P.E. or R.S. shall certify that the OSSF design complies with all provisions of the existing CZP)

If there is no existing CZP, does the proposed development activity require a TCEQ approved CZP? ☐ Yes ☐ No

(if yes, the P.E. or R.S. shall certify that the OSSF design will comply with all provisions of the proposed CZP. A Permit to construct will not be issued for the proposed OSSF until the CZP has been approved by the appropriate regional office.)

Is this property within an incorporated city? ☐ Yes ☒ No

If yes, indicate the city: _____

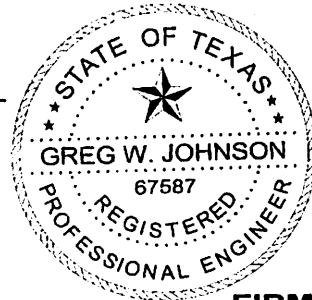

FIRM #2585

By signing this application, I certify that:

- The information provided above is true and correct to the best of my knowledge.
- I affirmatively consent to the online posting/public release of my e-mail address associated with this permit application, as applicable

Signature of Designer

February 3, 2023
Date

OWNER: MVJ HOMES, LLC.		DRAWN BY: EJS III	
STREET ADDRESS: 3112 CAMPESTRES			
LEGAL DESC: CASCADA at CANYON LAKE		UNIT/SECTION/PHASE: 2	BLOCK: LOT: 104
PREPARED BY: GREG W. JOHNSON, P.E. F#002585	SCALE: 1"=40'	DATE: 2/3/2023	2nd REVISION: 5/3/2023

DOMA GF# 14795-22-01899 LH; \$30

NOTICE OF CONFIDENTIALITY RIGHTS: IF YOU ARE A NATURAL PERSON, YOU MAY REMOVE OR STRIKE ANY OR ALL OF THE FOLLOWING INFORMATION FROM ANY INSTRUMENT THAT TRANSFERS AN INTEREST IN REAL PROPERTY BEFORE IT IS FILED FOR RECORD IN THE PUBLIC RECORDS: YOUR SOCIAL SECURITY NUMBER OR YOUR DRIVER'S LICENSE NUMBER.

GENERAL WARRANTY DEED

Date: January 6, 2023

Grantor: LOURDES ENRIQUEZ

Grantor's Mailing Address: 1922 Lake Grayson Dr Katy TX 77494

Grantee: MVJ HOMES LLC, a Texas limited liability company

Grantee's Mailing Address, and after Recording, Return to: 3303 Naravota Circle, San Antonio TX 78259

Consideration: Cash and other good and valuable consideration, the receipt and sufficiency of which are hereby acknowledged.

Property (including any improvements):

Lot 104, CASCADA AT CANYON LAKE, UNIT 2, a subdivision in Comal County, Texas, according to the plat recorded in Document No. 201206006580, corrected in Document No. 201206035725, of the Map and Plat Records of Comal County, Texas

Reservations from Conveyance: None

Exceptions to Conveyance and Warranty: Validly existing easements, rights-of-way, and prescriptive rights, whether of record or not; all presently recorded and validly existing instruments, other than conveyances of the surface fee estate, that affect the Property; and taxes for 2023, which Grantee assumes and agrees to pay, but not subsequent assessments for that and prior years due to change in land usage, ownership, or both, the payment of which Grantor assumes.

Grantor, for the Consideration and subject to the Reservations from Conveyance and the Exceptions to Conveyance and Warranty, grants, sells, and conveys to Grantee the Property, together with all and singular the rights and appurtenances thereto in any way belonging, to have and to hold it to Grantee and Grantee's heirs, successors, and assigns forever. Grantor binds Grantor and Grantor's heirs and successors to warrant and forever defend all and singular the Property to Grantee and Grantee's heirs, successors, and assigns against every person whomsoever lawfully claiming or to claim the same or any part thereof, except as to the Reservations from Conveyance and the Exceptions to Conveyance and Warranty.

The Contract between Grantor as the Seller and Grantee as the Buyer, if any, may contain limitations as to warranty or other agreed matters; to the extent that such Contract provides for limitations or other agreed matters that will survive the closing and this conveyance, then such limitations or other agreed matters are hereby deemed incorporated by reference. The warranty of title contained in this Deed is hereby expressly excluded from the limitations or other agreed matters referenced in this paragraph.

When the context requires, singular nouns and pronouns include the plural.

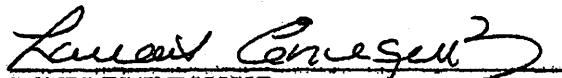

LOURDES ENRIQUEZ

STATE OF TEXAS (1) ,

COUNTY OF BEXAR

Fort Bend

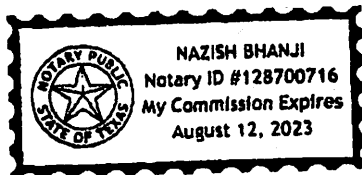
This instrument was acknowledged before me on January 6, 2023 by LOURDES ENRIQUEZ.



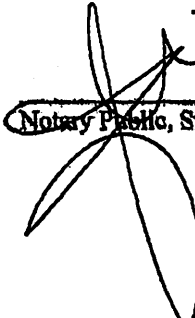

Notary Public, State of Texas

Filed and Recorded
Official Public Records
Bobbie Koepp, County Clerk
Comal County, Texas
01/13/2023 04:20:00 PM
LAURA 2 Pages(s)
202306001597

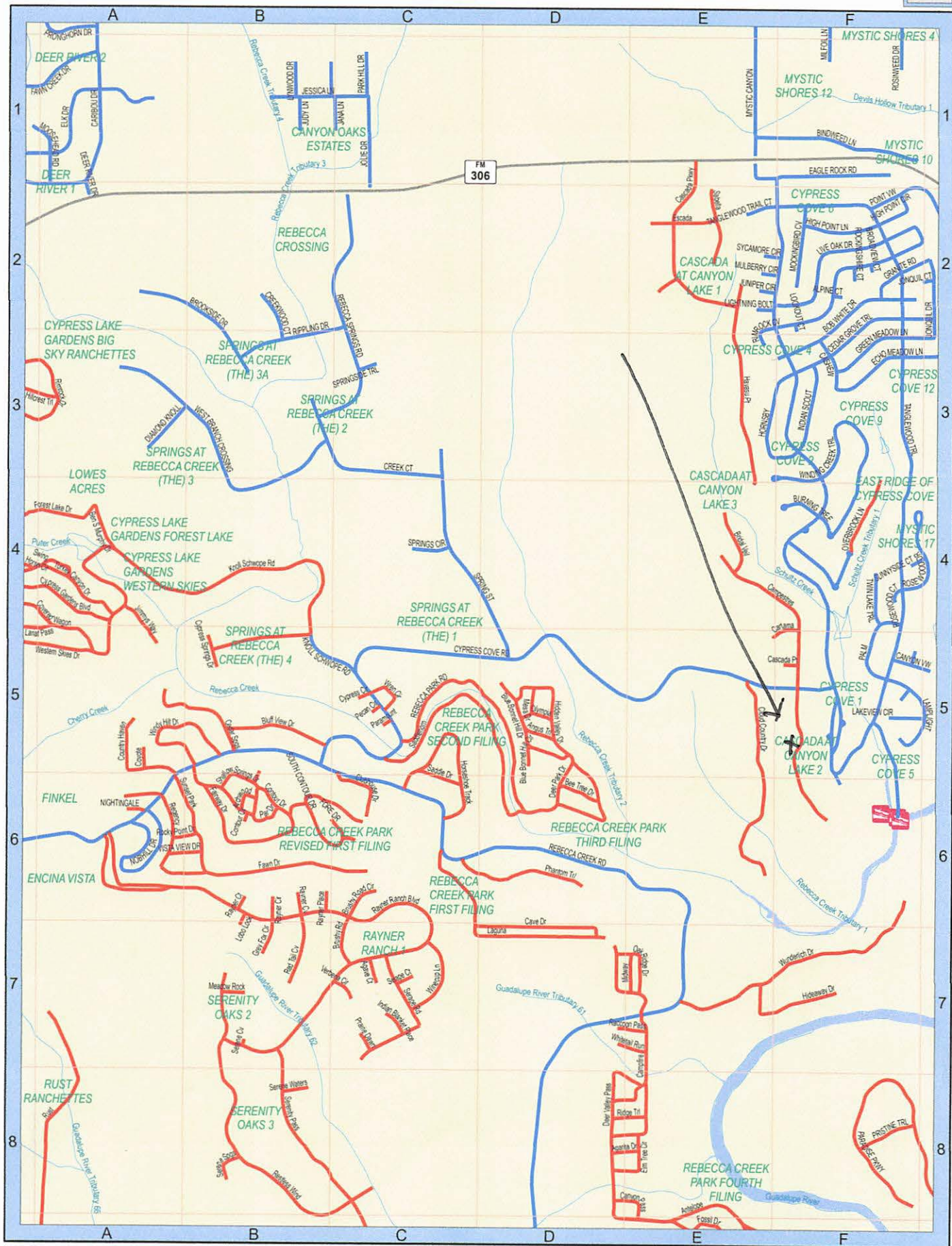

Bobbie Koepp



SEE PAGE 17

