

Comal County Environmental Health OSSF Inspection Sheet

Installer Name: _____

OSSF Installer #: _____

1st Inspection Date: _____

2nd Inspection Date: _____

3rd Inspection Date: _____

Inspector Name: _____

Inspector Name: _____

Inspector Name: _____

Permit#:		Address:					
No.	Description	Answer	Citations	Notes	1st Insp.	2nd Insp.	3rd Insp.
1	SITE AND SOIL CONDITIONS & SETBACK DISTANCES Site and Soil Conditions Consistent with Submitted Planning Materials		285.31(a) 285.30(b)(1)(A)(iv) 285.30(b)(1)(A)(v) 285.30(b)(1)(A)(iii) 285.30(b)(1)(A)(ii) 285.30(b)(1)(A)(i)				
2	SITE AND SOIL CONDITIONS & SETBACK DISTANCES Setback Distances Meet Minimum Standards		285.91(10) 285.30(b)(4) 285.31(d)				
3	SEWER PIPE Proper Type Pipe from Structure to Disposal System (Cast Iron, Ductile Iron, Sch. 40, SDR 26)		285.32(a)(1)				
4	SEWER PIPE Slope from the Sewer to the Tank at least 1/8 Inch Per Foot		285.32(a)(3)				
5	SEWER PIPE Two Way Sanitary - Type Cleanout Properly Installed (Add. C/O Every 100' &/or 90 degree bends)		285.32(a)(5)				
6	PRETREATMENT Installed (if required) TCEQ Approved List PRETREATMENT Septic Tank(s) Meet Minimum Requirements		285.32(b)(1)(G) 285.32(b)(1)(E)(iii) 285.32(b)(1)(E)(iv) 285.32(b)(1)(F) 285.32(b)(1)(B) 285.32(b)(1)(C)(i) 285.32(b)(1)(C)(ii) 285.32(b)(1)(D) 285.32(b)(1)(E) 285.32(b)(1)(A) 285.32(b)(1)(E)(ii)(II) 285.32(b)(1)(E)(i) 285.32(b)(1)(E)(ii)(I)				
7	PRETREATMENT Grease Interceptors if required for commercial		285.34(d)				

Inspector Notes:

**Comal County Environmental Health
OSSF Inspection Sheet**

No.	Description	Answer	Citations	Notes	1st Insp.	2nd Insp.	3rd Insp.
8	SEPTIC TANK Tank(s) Clearly Marked SEPTIC TANK If Single Tank, 2 Compartments Provided with Baffle SEPTIC TANK Inlet Flowline Greater than 3" and " T " Provided on Inlet and Outlet SEPTIC TANK Septic Tank(s) Meet Minimum Requirements		285.32(b)(1) (E)285.91(2)285.32(b)(1) (F)285.32(b)(1)(E) (iii)285.32(b)(1)(E)(ii) (II)285.32(b)(1)(E)(ii) (I)285.32(b)(1)(E) (i)285.32(b)(1) (D)285.32(b)(1)(C) (ii)285.32(b)(1)(C) (i)285.32(b)(1) (B)285.32(b)(1) (A)285.32(b)(1)(E)(iv)				
9	ALL TANKS Installed on 4" Sand Cushion/ Proper Backfill Used		285.32(b)(1)(F) 285.32(b)(1)(G) 285.34(b)				
10	SEPTIC TANK Inspection / Clean Out Port & Risers Provided on Tanks Buried Greater than 12" Sealed and Capped		285.38(d)				
11	SEPTIC TANK Secondary restraint system provided SEPTIC TANK Riser permanently fastened to lid or cast into tank SEPTIC TANK Riser cap protected against unauthorized intrusions		285.38(d) 285.38(e)				
12	SEPTIC TANK Tank Volume Installed						
13	PUMP TANK Volume Installed						
14	AEROBIC TREATMENT UNIT Size Installed						
15	AEROBIC TREATMENT UNIT Manufacturer AEROBIC TREATMENT UNIT Model Number						
16	DISPOSAL SYSTEM Absorptive		285.33(a)(4) 285.33(a)(1) 285.33(a)(2) 285.33(a)(3)				
17	DISPOSAL SYSTEM Leaching Chamber		285.33(a)(1) 285.33(a)(3) 285.33(a)(4) 285.33(a)(2)				
18	DISPOSAL SYSTEM Evapo-transpirative		285.33(a)(3) 285.33(a)(4) 285.33(a)(1) 285.33(a)(2)				

11/13/24 CH: New tight line has good fall. is completely sleeved, require designer address how tight line will be running under slab for detached structure as opposed to tied into it

12/20/24 CA: Battery backup installed covered

**Comal County Environmental Health
OSSF Inspection Sheet**

No.	Description	Answer	Citations	Notes	1st Insp.	2nd Insp.	3rd Insp.
19	DISPOSAL SYSTEM Drip Irrigation		285.33(c)(3)(A)-(F)				
20	DISPOSAL SYSTEM Soil Substitution		285.33(d)(4)				
21	DISPOSAL SYSTEM Pumped Effluent		285.33(a)(4) 285.33(a)(3) 285.33(a)(1) 285.33(a)(2)				
22	DISPOSAL SYSTEM Gravelless Pipe		285.33(a)(3) 285.33(a)(2) 285.33(a)(4) 285.33(a)(1)				
23	DISPOSAL SYSTEM Mound		285.33(a)(3) 285.33(a)(1) 285.33(a)(2) 285.33(a)(4)				
24	DISPOSAL SYSTEM Other (describe) (Approved Design)		285.33(d)(6) 285.33(c)(4)				
25	DRAINFIELD Absorptive Drainline 3" PVC or 4" PVC						
26	DRAINFIELD Area Installed						
27	DRAINFIELD Level to within 1 inch per 25 feet and within 3 inches over entire excavation		285.33(b)(1)(A)(v)				
28	DRAINFIELD Excavation Width DRAINFIELD Excavation Depth DRAINFIELD Excavation Separation DRAINFIELD Depth of Porous Media DRAINFIELD Type of Porous Media						
29	DRAINFIELD Pipe and Gravel - Geotextile Fabric in Place		285.33(b)(1)(E)				
30	DRAINFIELD Leaching Chambers DRAINFIELD Chambers - Open End Plates w/Splash Plate, Inspection Port & Closed End Plates in Place (per manufacturers spec.)		285.33(c)(2)				
31	LOW PRESSURE DISPOSAL SYSTEM Adequate Trench Length & Width, and Adequate Separation Distance between Trenches		285.33(d)(1)(C)(i)				

**Comal County Environmental Health
OSSF Inspection Sheet**

No.	Description	Answer	Citations	Notes	1st Insp.	2nd Insp.	3rd Insp.
32	EFFLUENT DISPOSAL SYSTEM Utilized Only by Single Family Dwelling EFFLUENT DISPOSAL SYSTEM Topographic Slopes < 2.0% EFFLUENT DISPOSAL SYSTEM Adequate Length of Drain Field (1000 Linear ft. for 2 bedrooms or Less & an additional 400 ft. for each additional bedroom) EFFLUENT DISPOSAL SYSTEM Lateral Depth of 18 inches to 3 ft. & Vertical Separation of 1ft on bottom and 2 ft. to restrictive horizon and ground water respectfully EFFLUENT DISPOSAL SYSTEM Lateral Drain Pipe (1.25 - 1.5" dia.) & Pipe Holes (3/16 - 1/4" dia. Hole Size) 5 ft. Apart		285.33(b)(3)(A) 285.33(b)(3)(A) 285.33(b)(3) (B)285.91(13) 285.33(b)(3)(D) 285.33(b)(3)(F)				
33	AEROBIC TREATMENT UNIT Is Aerobic Unit Installed According to Approved Guidelines.		285.32(c)(1)				
34	AEROBIC TREATMENT UNIT Inspection/Clean Out Port & Risers Provided AEROBIC TREATMENT UNIT Secondary restraint system provided AEROBIC TREATMENT UNIT Riser permanently fastened to lid or cast into tank AEROBIC TREATMENT UNIT Riser cap protected against unauthorized intrusions						
35	AEROBIC TREATMENT UNIT Chlorinator Properly Installed with Chlorine Tablets in Place.						
36	PUMP TANK Is the Pump Tank an approved concrete tank or other acceptable materials & construction PUMP TANK Sampling Port Provided in the Treated Effluent Line PUMP TANK Check Valve and/or Anti- Siphon Device Present When Required PUMP TANK Audible and Visual High Water Alarm Installed on Separate Circuit From Pump						
37	PUMP TANK Inspection/Clean Out Port & Risers Provided PUMP TANK Secondary restraint system provided PUMP TANK Riser permanently fastened to lid or cast into tank PUMP TANK Riser cap protected against unauthorized intrusions						
38	PUMP TANK Secondary restraint system provided						
39	PUMP TANK Electrical Connections in Approved Junction Boxes / Wiring Buried						

**Comal County Environmental Health
OSSF Inspection Sheet**

No.	Description	Answer	Citations	Notes	1st Insp.	2nd Insp.	3rd Insp.
40	APPLICATION AREA Distribution Pipe, Fitting, Sprinkler Heads & Valve Covers Color Coded Purple?		285.33(d)(2)(G)(iii)(II) 285.33(d)(2)(G)(iii)(III) 285.33(d)(2)(G)(v) 285.33(d)(2)(G)(iii) 285.33(d)(2)(G)(iv) 285.33(d)(2)(G)(i) 285.33(d)(2)(G)(ii) 285.33(d)(2)(G)(iii)(I)				
41	APPLICATION AREA Low Angle Nozzles Used / Pressure is as required APPLICATION AREA Acceptable Area, nothing within 10 ft of sprinkler heads? APPLICATION AREA The Landscape Plan is as Designed		285.33(d)(2)(G) (i)285.33(d)(2) (A)285.33(d)(2)(F)				
42	APPLICATION AREA Area Installed						
43	PUMP TANK Meets Minimum Reserve Capacity Requirements						
44	PUMP TANK Material Type & Manufacturer						
45	PUMP TANK Type/Size of Pump Installed						



COMAL COUNTY

ENGINEER'S OFFICE

Permit of Authorization to Construct an On-Site Sewage Facility Permit Valid For One Year From Date Issued

Permit Number: 117913
Issued This Date: 10/03/2024
This permit is hereby given to: JOHN D. ARCHER, JR & LORI M. ARCHER

To start construction of a private, on-site sewage facility located at:

5741 COPPER VISTA
NEW BRAUNFELS, TX 78132

Subdivision: COPPER RIDGE
Unit: THE ADDITION NORTH PHASE
Lot: 67
Block: K
Acreage: 1.0300

APPROVED MINIMUM SIZES AS PER ATTACHED DESIGN

Type of System: Aerobic
Surface Irrigation

This permit gives permission for the construction of the above referenced on-site facility to commence. Installation must be completed by an installer holding a valid registration card from the Texas Commission on Environmental Quality (TCEQ). Installation and inspection must comply with current TCEQ and Comal County requirements.

Call (830) 608-2090 to schedule inspections.



Date September 5, 2024

Permit Number #117913

1. APPLICANT / AGENT INFORMATION

Owner Name	<u>JOHN D. ARCHER, JR & LORI M. ARCHER</u>	Agent Name	<u>GREG JOHNSON, P.E.</u>
Mailing Address	<u>5741 COPPER VISTA</u>	Agent Address	<u>170 HOLLOW OAK</u>
City, State, Zip	<u>NEW BRAUNFELS TEXAS 78132</u>	City, State, Zip	<u>NEW BRAUNFELS, TEXAS 78132</u>
Phone #	<u>830-708-4862</u>	Phone #	<u>830-905-2778</u>
Email	<u>jarcher@r-o.com</u>	Email	<u>gregjohnsonpe@yahoo.com</u>

2. LOCATION

Subdivision Name COPPER RIDGE THE ADDITION, NORTH PHASE Unit Lot 67 Block K
 Survey Name / Abstract Number Acreage
 Address 5741 COPPER VISTA City NEW BRAUNFELS State TX Zip 78132

3. TYPE OF DEVELOPMENT

Single Family Residential

Type of Construction (House, Mobile, RV, Etc.) EXISTING HOUSE AND DETACHED LIVING

Number of Bedrooms 4+1

Indicate Sq Ft of Living Area 3599+749

Non-Single Family Residential

(Planning materials must show adequate land area for doubling the required land needed for treatment units and disposal area)

Type of Facility

Offices, Factories, Churches, Schools, Parks, Etc. - Indicate Number Of Occupants

Restaurants, Lounges, Theaters - Indicate Number of Seats

Hotel, Motel, Hospital, Nursing Home - Indicate Number of Beds

Travel Trailer/RV Parks - Indicate Number of Spaces

Miscellaneous

Estimated Cost of Construction: \$ 200,000 (Structure Only)

Is any portion of the proposed OSSF located in the United States Army Corps of Engineers (USACE) flowage easement?

Yes No (If yes, owner must provide approval from USACE for proposed OSSF improvements within the USACE flowage easement)

Source of Water Public Private Well Rainwater Collection

4. SIGNATURE OF OWNER

By signing this application, I certify that:

- The completed application and all additional information submitted does not contain any false information and does not conceal any material facts. I certify that I am the property owner or I possess the appropriate land rights necessary to make the permitted improvements on said property.
- Authorization is hereby given to the permitting authority and designated agents to enter upon the above described property for the purpose of site/soil evaluation and inspection of private sewage facilities..
- I understand that a permit of authorization to construct will not be issued until the Floodplain Administrator has performed the reviews required by the Comal County Flood Damage Prevention Order.
- I affirmatively consent to the online posting/public release of my e-mail address associated with this permit application, as applicable.

Signature of Owner

John Archer

Date

9/6/24

Lori Archer



ON-SITE SEWAGE FACILITY APPLICATION

Planning Materials & Site Evaluation as Required Completed By GREG W. JOHNSON, P.E.

System Description PROPRIETARY; AEROBIC TREATMENT AND SURFACE IRRIGATION

Size of Septic System Required Based on Planning Materials & Soil Evaluation

Tank Size(s) (Gallons) MAXX AIR M800 Absorption/Application Area (Sq Ft) 5777

Gallons Per Day (As Per TCEQ Table 111) 360

(Sites generating more than 5000 gallons per day are required to obtain a permit through TCEQ.)

Is the property located over the Edwards Recharge Zone? Yes No

(if yes, the planning materials must be completed by a Registered Sanitarian (R.S.) or Professional Engineer (P.E.))

Is there an existing TCEQ approved WPAP for the property? Yes No

(if yes, the R.S. or P.E. shall certify that the OSSF design complies with all provisions of the existing WPAP.)

Is there at least one acre per single family dwelling as per 285.40(c)(1)? Yes No

If there is no existing WPAP, does the proposed development activity require a TCEQ approved WPAP? Yes No

(if yes, the R.S or P.E. shall certify that the OSSF design will comply with all-provisions of the proposed WPAP. A Permit to Construct will not be issued for the proposed OSSF until the proposed WPAP has been approved by the appropriate regional office.)

Is the property located over the Edwards Contributing Zone? Yes No

Is there an existing TCEQ approval CZP for the property? Yes No

(if yes, the P.E. or R.S. shall certify that the OSSF design complies with all provisions of the existing CZP.)

If there is no existing CZP, does the proposed development activity require a TCEQ approved CZP? Yes No

(if yes, the R.S. or P.E. shall certify that the OSSF design will comply with all provisions of the proposed CZP. A Permit to Construct will not be issued for the proposed OSSF until the UP has been approved by the appropriate reg

Is this property within an incorporated city? Yes No

If yes, indicate the city: _____

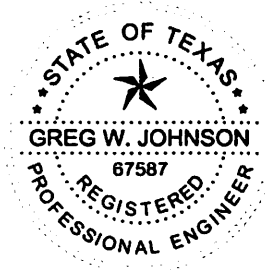

FIRM #2585

By signing this application, I certify that:

- The information provided above is true and correct to the best of my knowledge.
- I affirmatively consent to the online posting/public release of my e-mail address associated with this permit application, as applicable.

[Signature]
Signature of Designer

September 6, 2024
Date

(4)
Yes

AFFIDAVIT



201906032806 09/16/2019 11:07:05 AM 1/1

**THE COUNTY OF COMAL
STATE OF TEXAS**

CERTIFICATION OF OSSF REQUIRING MAINTENANCE

According to Texas Commission on Environmental Quality Rules for On-Site Sewage Facilities (OSSF's), this document is filed in the Deed Records of Comal County, Texas.

I

The Texas Health and Safety Code, Chapter 366 authorizes the Texas Commission on Environmental Quality (TCEQ) to regulate on-site sewage facilities (OSSFs). Additionally, the Texas Water Code (TWC), § 5.012 and § 5.013, gives the commission primary responsibility for implementing the laws of the State of Texas relating to water and adopting rules necessary to carry out its powers and duties under the TWC. The commission, under the authority of the TWC and the Texas Health and Safety code, requires owner's to provide notice to the public that certain types of OSSFs are located on specific pieces of property. To achieve this notice, the commission requires a recorded affidavit. Additionally, the owner must provide proof of the recording to the OSSF permitting authority. This recorded affidavit is not a representation or warranty by the commission of the suitability of this OSSF, nor does it constitute any guarantee by the commission that the appropriate OSSF was installed.

RECEIVED

SEP 16 2019

II

An OSSF requiring a maintenance contract, according to 30 Texas Administrative Code §285.91(12) will be installed on the property described as (insert legal description):

COUNTY ENGINEER

UNIT/PHASE/SECTION K BLOCK 67 LOT COPPER RIDGE, THE ADDITION NORTH PHASE SUBDIVISION

IF NOT IN SUBDIVISION: _____ ACREAGE _____ SURVEY

The property is owned by (insert owner's full name): JOHN D. ARCHER, JR. & LORI M. ARCHER

This OSSF must be covered by a continuous maintenance contract for the first two years. After the initial two-year service policy, the owner of an aerobic treatment system for a single family residence shall either obtain a maintenance contract within 30 days or maintain the system personally.

Upon sale or transfer of the above-described property, the permit for the OSSF shall be transferred to the buyer or new owner. A copy of the planning materials for the OSSF can be obtained from the Comal County Engineer's Office.

WITNESS BY HAND(S) ON THIS 11 DAY OF SEPTEMBER , 2019 19

X [Signature]

JOHN D. ARCHER, JR.

X [Signature]

LORI M. ARCHER

Owner(s) signature(s)

Owner (s) Printed name (s)

John & Lori Archer

SWORN TO AND SUBSCRIBED BEFORE ME ON THIS 11th DAY OF

September , 2019

Courtni Navarro
Notary Public Signature

THIS AREA FOR COMAL COUNTY CLERK RECORDING USES ONLY

Filed and Recorded
Official Public Records
Bobbie Koepf, County Clerk
Comal County, Texas
09/16/2019 11:07:05 AM
TERRI 1 Page(s)
201906032806



Bobbie Koepf



(Notary Seal Here)

WASTEWATER TREATMENT FACILITY MONITORING AGREEMENT

Regulatory Authority COMAL
Block Creek Aerobic Services, LLC
444 A Old Hwy #9
Comfort, TX 78013
Off. (830) 995-3189
Fax. (830) 995-4051

Permit/License Number _____
Customer LORI M. & JOHN D. ARCHER, JR
Site Address 5741 COPPER VISTA
City NEW BRAUNFELS Zip 78132
Mailing Address SAME
County COMAL Map # CCEO 56, D8
Phone 830-708-4862
Email jarcher@r-o.com

COPPER RIDGE THE ADDITION NORTH
PHASE, BLOCK K, LOT 67

I. General: This Work for Hire Agreement (hereinafter referred to as "Agreement") is entered into by and between LORI M. & JOHN D. ARCHER, JR (hereinafter referred to as "Customer") and Block Creek Aerobic Services, LLC. By this agreement, Block Creek Aerobic Services, LLC and its employees (hereinafter inclusively referred to as "Contractor") agree to render services at the site address stated above, as described herein, and the Customer agrees to fulfill his/her/their responsibilities, as described herein.

II. Effective Date:

This Agreement commences on LTO and ends on _____ for a total of two (2) years (initial agreement) or one (1) year (thereafter). If this is an initial agreement (new installation), the Customer shall notify the Contractor within two (2) business days of the system's first use to establish the date of commencement. If no notification is received by Contractor within ninety (90) days after completion of installation or where county authority mandates, the date of commencement will be the date the "License to operate" (Notice of Approval) was issued by the permitting authority. This agreement may or may not commence at the same time as any warranty period of installed equipment, but in no case shall it extend the specified warranty.

III. Termination of Agreement:

This Agreement may be terminated by either party for any reason, including for example, substantial failure of either party to perform in accordance with the terms of this Agreement, without fault or liability of the terminating party. The terminating party must provide written notice to the non-terminating party thirty (30) days prior to the termination of this Agreement. If this Agreement is terminated, Contractor will be paid at the rate of \$75.00 per hour for any work performed and for which compensation has not been received. After the deduction of all outstanding charges, any remaining monies from prepayment for services will be refunded to customer within thirty (30) days of termination of this Agreement. Either party terminating this Agreement for any reason, including non-renewal, shall notify in writing the equipment manufacturer and the appropriate regulatory agency a minimum of thirty (30) days prior to the date of such termination. Nonpayment of any kind shall be considered breach of contract and a termination of contract.

IV. Services:

Contractor will:

- a. Inspect and perform routine upkeep on the On-Site Sewage Facility (hereinafter referred to as OSSF) as recommended by the treatment system manufacturer, and required by state and/or local regulation, for a total of three visits to site per year. The list of items checked at each visit shall be the: control panel, Electrical circuits, timer, Aeration including compressor and diffusers, CFM/PSI measured, lids safety pans, pump, compressor, sludge levels, and anything else required as per the manufacturer.
- b. Provide a written record of visits to the site by means of an inspection tag attached to or contained in the control panel.
- c. Repair or replace, if Contractor has the necessary materials at site, any component of the OSSF found to be failing or inoperative during the course of a routine monitoring visit. If such services are not covered by warranty, and the service(s) cost less than \$100.00, Customer hereby authorizes Contractor to perform the service(s) and bill Customer for said service(s). When service costs are greater than \$100.00, or if contractor does not have the necessary supplies at the site, Contractor will notify Customer of the required service(s) and the associated cost(s). Customer must notify Contractor of arrangements to affect repair of system with in two (2) business days after said notification.
- d. Provide sample collection and laboratory testing of TSS and BOD on a yearly basis (commercial systems only).
- e. Forward copies of this Agreement and all reports to the regulatory agency and the Customer.
- f. Visit site in response to Customer's request for unscheduled services within forty-eight (48) hours of the date of notification (weekends and holidays excluded) of said request. Unless otherwise covered by warranty, costs for such unscheduled responses will be billed to Customer.

V. Disinfection:

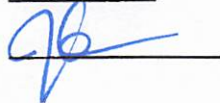

Customer's Initials



RC

Contractor's Initials

____ Not required; X required. The responsibility to maintain the disinfection device(s) and provide any necessary chemicals is that of the Customer.

VI. Electronic Monitoring:

Electronic Monitoring is not included in this Agreement.

VII. Performance of Agreement:

Commencement of performance by Contractor under this Agreement is contingent on the following conditions:

a. If this is an initial Agreement (new installation):

I. Contractor's receipt of a fully executed original copy or facsimile of this agreement and all documentation requested by Contractor.

If the above conditions are not met, Contractor is not obligated to perform any portion of this Agreement.

VIII. Customer's Responsibilities:

The customer is responsible for each and all of the following:

a. Provide all necessary yard or lawn maintenance and removal of all obstacles, including but not limited to dogs and other animals, vehicles, trees, brush, trash, or debris, as needed to allow the OSSF to function properly, and to allow Contractor safe and easy access to all parts of the OSSF.

b. Protect equipment from physical damage including but not limited to that damage caused by insects.

c. Maintain a current license to operate, and abide by the conditions and limitations of that license, and all requirements for and OSSF from the State and/or local regulatory agency, whichever requirements are more stringent, as well as the proprietary system's manufacturer recommendations.

d. Notify Contractor immediately of any and all alarms, and/or any and all problems with, including failure of, the OSSF.

e. Provide, upon request by Contractor, water usage records for the OSSF so that the Contractor can perform a proper evaluation of the performance of the OSSF.

f. Allow for samples at both the inlet and outlet of the OSSF to be obtained by Contractor for the purpose of evaluating the OSSF's performance. If these samples are taken to a laboratory for testing, with the exception of the service provided under Section IV (d) above, Customer agrees to pay Contractor for the sample collection and transportation, portal to portal, at a rate of \$35.00 per hour, plus the associated fees for laboratory testing.

g. Prevent the backwash or flushing of water treatment or conditioning equipment from entering the OSSF.

h. Prevent the condensation from air conditioning or refrigeration units, or the drains of icemakers, from hydraulically overloading the aerobic treatment units. Drain lines may discharge into the surface application pump tank if approved by system designer.

i. Provide for pumping and cleaning of tanks and treatment units, when and as recommended by Contractor, at Customer's expense.

j. Maintain site drainage to prevent adverse effects on the OSSF.

k. Pay promptly and fully, all Contractor's fees, bills, or invoices as described herein.

IX. Access by Contractor:

Contractor is hereby granted an easement to the OSSF for the purpose of performing services described herein. Contractor may enter the property during Contractor's normal business hours and/or other reasonable hours without prior notice to Customer to perform the Services and/or repairs described herein. Contractor shall have access to the OSSF electrical and physical components. Tanks and treatment units shall be accessible by means of man ways, or risers and removable covers, for the purpose of evaluation as required by State and/or local rules and the proprietary system manufacturer. It is Customer's responsibility to keep lids exposed and accessible at all times.

X. Limit of Liability:

Contractor shall not be held liable for any incidental, consequential, or special damages, or for economic loss due to expense, or for loss of profits or income, or loss of use to Customer, whether in contract tort or any other theory. In no event shall Contractor be liable in an amount exceeding the total Fee for Services amount paid by Customer under this Agreement.

XI. Indemnification:

Customer (whether one or more) shall and does hereby agree to indemnify, hold harmless and defend Contractor and each of its successors, assigns, heirs, legal representatives, devisees, employees, agents and/or counsel (collectively "Indemnitees") from and against any and all liabilities, claims, damages, losses, liens, causes of action, suits, fines, judgments and other expenses (including, but not limited to, attorneys' fees and expenses and costs of investigation), of any kind, nature or description, (hereinafter collectively referred to as "Liabilities") arising out of, caused by, or resulting, in whole or in part, from this Agreement.

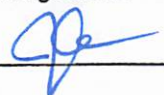

Customer's Initials



RC

Contractor's Initials

THIS INDEMNIFICATION APPLIES EVEN IF SUCH LIABILITIES ARE CAUSED BY THE CONCURRENT OR CONTRIBUTORY NEGLIGENCE OR BY THE STRICT LIABILITY OF ANY INDEMNITEE.

Customer hereby waives its right of recourse as to any Indemnitee when Indemnification applies, and Customer shall require its insurer(s) to waive its/their right of subrogation to the extent such action is required to render such waiver of subrogation effective. Customer shall be subrogated to Indemnitees with respect to all rights Indemnitees may have against third parties with respect to matters as to which Customer provides indemnity and/or defense to Indemnitees. No Indemnification is provided to Indemnitees when the liability or loss results from (1) the sole responsibility of such Indemnitee; or, (2) the willful misconduct of such Indemnitee. Upon irrevocable acceptance of this Indemnification obligation, Customer, in its sole discretion, shall select and pay counsel to defend Indemnitees of and from any action that is subject to this Indemnification provision. Indemnitees hereby covenant not to compromise or settle any claim or cause of action for which Customer has provided Indemnification without the consent of Customer.

XII. Severability:

If any provision of the "Proposal and Contract" shall be held to be invalid or unenforceable for any reason, the remaining provisions shall continue to be valid and enforceable. If a court finds that any provision of the "Agreement" is invalid or unenforceable, but that by limiting such provision it would become valid and enforceable, then such provision shall be deemed to be written, construed, and enforced as so limited.

XIII. Fee for Services:

The Fee for Services does not include any fees for equipment, material, labor necessary for non-warranty repairs, unscheduled inspections, or Customer requested visits to the site.

XIV. Payment:

Full payment is due upon execution of this Agreement (Required of new Customer). For any other service(s) or repair(s) provided by Contractor the Customer shall pay the invoice(s) for said service(s) or repair(s) within thirty (30) days of the invoice date. The Contractor shall mail all invoices on the date of invoice. All payments not received within thirty (30) days from the invoice date will be subject to a \$29.00 late penalty and a 1.5% per month carrying charge, as well as any reasonable attorney's fees, and all collection and court costs incurred by Contractor in collection of unpaid debt(s). Contractor may terminate contract at any time for nonpayment for services. Any check returned to Contractor for any reason will be assessed a \$30.00 return check fee.

XV. Application or Transfer of payment:

The fees paid for this agreement may be transferred to subsequent property owner(s); however, this Agreement is not transferable. Customer shall advise the subsequent property owner(s) of the State requirement that they sign a replacement agreement authorizing Contractor to perform the herein described Services, and accepting Customer's Responsibilities. This replacement Agreement must be signed and received in Contractor's offices within ten (10) business days of date of transfer of property ownership. Contractor will apply all funds received from Customer first to any past due obligation arising from this Agreement including late fees or penalties, return check fees, and/or charges for services or repairs not paid within thirty (30) days of invoice date. Any remaining monies shall be applied to the funding of the replacement Agreement. The consumption of funds in this manner may cause a reduction in the termination date of effective coverage per this Agreement. See Section IV.

XVI. Entire Agreement:

This agreement contains the entire Agreement of the parties, and there are no other conditions in any other agreement, oral or written.

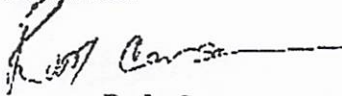

Rudy Carson

Block Creek Aerobic Services, LLC,
Contractor
MP# 0002036

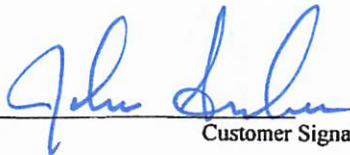

Customer Signature

9/6/24

Date



Customer's Initials



RC

Contractor's Initials

**THE COUNTY OF COMAL
STATE OF TEXAS**

CERTIFICATION OF SINGLE FAMILY DWELLING

According to Texas Commission of Environmental Quality Rules for On-Site Sewage Facilities, this document is filed in the Deed Records of **COMAL COUNTY, TEXAS**.

I

JOHN D. ARCHER, JR. & LORI

Before me this day appeared M. ARCHER, being the owners of the referenced property at 5741 COPPER VISTA. They further state that the Residence and any additional living space on this property will be occupied only by a single family.

An OSSF requiring a Certification of Single Family Dwelling, will be installed on the property described as:

THE
ADDITION
NORTH PHASE K BLOCK 67 LOT COPPER RIDGE SUBDIVISION

IF NOT IN SUBDIVISION: _____ ACREAGE _____ SURVEY

The property is owned by JOHN D. ARCHER, JR. & LORI M. ARCHER

WITNESS MY HAND ON THIS 6 OF DAY OF SEPTEMBER, 20 24.

John Archer
OWNER (SIGNATURE)

Lori Archer
OWNER (SIGNATURE)

SWORN TO AND SUBSCRIBED BEFORE ME ON THIS 6th DAY OF SEPTEMBER, 20 24 BY

JOHN D. ARCHER, JR.
OWNER NAME (PRINTED)

LORI M. ARCHER
OWNER NAME (PRINTED)

Courtnei Navarro
Notary Public Signature

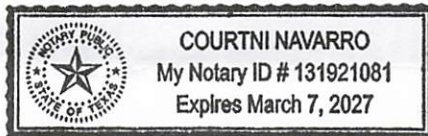

Greg W. Johnson, P.E.
170 Hollow Oak
New Braunfels, Texas 78132
830/905-2778

September 9, 2024

Comal County Office of Environmental Health
195 David Jonas Drive
New Braunfels, Texas 78132-3760

RE- SEPTIC DESIGN
5741 COPPER VISTA
COPPER RIDGE THE ADDITION NORTH PHASE, BLOCK K, LOT 67
NEW BRAUNFELS, TX 78132
ARCHER RESIDENCE

Brandon /Brenda,

The referenced property is located within the Edwards Aquifer Recharge Zone. This OSSF design will comply with requirements in the WPAP.

Temporary erosion and sedimentation controls should be utilized as necessary prior to construction. If any sensitive feature (caves, solution cavities, sink holes, etc.) is discovered during construction, activities must be suspended immediately and the applicant or his agent must immediately notify the TCEQ Regional Office. After that operations can only proceed after the Executive Director approves required additional engineered impact plans.

Designed in accordance with Chapter 285, Subchapter D, §285.40,285.41, & 285.42, Texas Commission on Environmental Quality (Effective December 29, 2016).

09/09/24

Greg W. Johnson, P.E. No. 67587 / F#2585
170 Hollow Oak
New Braunfels, Texas 78132 - 830/905-2778

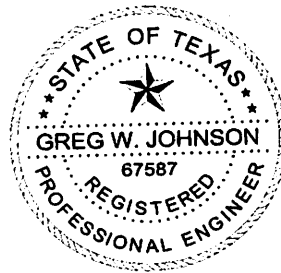

ON-SITE SEWERAGE FACILITY SOIL EVALUATION REPORT INFORMATION

Date Soil Survey Performed: September 05, 2024

Site Location: COPPER RIDGE the ADDITION - NORTH PHASE, BLOCK "K", LOT 67

Proposed Excavation Depth: N/A

Requirements:

At least two soil excavations must be performed on the site, at opposite ends of the proposed disposal area. Locations of soil boring or dug pits must be shown on the site drawing. For subsurface disposal, soil evaluations must be performed to a depth of at least two feet below the proposed excavation depth. For surface disposal, the surface horizon must be evaluated. Describe each soil horizon and identify any restrictive features on the form. Indicate depths where features appear.

SOIL BORING NUMBER _____ SURFACE EVALUATION _____						
Depth (Feet)	Texture Class	Soil Texture	Gravel Analysis	Drainage (Mottles/ Water Table)	Restrictive Horizon	Observations
0	III	CLAY LOAM	N/A	NONE OBSERVED	LIMESTONE @ 6"	BROWN
6"						
1						
2						
3						
4						
5						

SOIL BORING NUMBER _____ SURFACE EVALUATION _____						
Depth (Feet)	Texture Class	Soil Texture	Gravel Analysis	Drainage (Mottles/ Water Table)	Restrictive Horizon	Observations
0	SAME		AS		ABOVE	
1						
2						
3						
4						
5						

I certify that the findings of this report are based on my field observations and are accurate to the best of my ability.

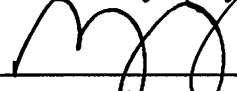

 Greg W. Johnson, P.E. 67587-F2585, S.E. 11561

09/05/24

 Date

OSSF SOIL EVALUATION REPORT INFORMATION

Date: September 06, 2024

Applicant Information:

Name: JOHN D. ARCHER JR. & LORI M. ARCHER
Address: 5741 COPPER VISTA
City: NEW BRAUNFELS State: TEXAS
Zip Code: 78132 Phone: (830) 708-4862

Site Evaluator Information:

Name: Greg W. Johnson, P.E., R.S., S.E. 11561
Address: 170 Hollow Oak
City: New Braunfels State: Texas
Zip Code: 78132 Phone & Fax (830)905-2778

Property Location:

COPPER RIDGE the
Lot 67 Unit ___ Blk K Subd. ADDITION - NORTH PHASE
Street Address: 5741 COPPER VISTA
City: NEW BRAUNFELS Zip Code: 78132
Additional Info.: _____

Installer Information:

Name: _____
Company: _____
Address: _____
City: _____ State: _____
Zip Code: _____ Phone _____

Topography: Slope within proposed disposal area: 6 to 10 %

Presence of 100 yr. Flood Zone: YES ___ NO X
Existing or proposed water well in nearby area. YES ___ NO X
Presence of adjacent ponds, streams, water impoundments YES ___ NO X
Presence of upper water shed YES ___ NO X
Organized sewage service available to lot YES ___ NO X

Design Calculations for Aerobic Treatment with Spray Irrigation:

Commercial

Q = _____ GPD _____

Residential Water conserving fixtures to be utilized? Yes X No _____

Number of Bedrooms the septic system is sized for: 4+1 Total sq. ft. living area 3599+749

Q gal/day = (Bedrooms +1) * 75 GPD - (20% reduction for water conserving fixtures)

Q = (4+1 +1)*75-(20%)= 360

Trash Tank Size 431 Gal.

NOTE: 4 BDRM RES. + 1 BDRM DETACHED LIVING @ 360 GPD

TCEQ Approved Aerobic Plant Size 800 G.P.D.

Req'd Application Area = Q/Ri = 360 / 0.064 = 5625 sq. ft.

Application Area Utilized = 5777 sq. ft.

Pump Requirement 12 Gpm @ 41 Psi (Redjacket 0.5 HP 18 G.P.M. series or equivalent)

Dosing Cycle: _____ ON DEMAND or X TIMED TO DOSE IN PREDAWN HOURS

Pump Tank Size = 854 Gal. 16.1 Gal/inch.

Reserve Requirement = 120 Gal. 1/3 day flow.

Alarms: Audible & Visual High Water Alarm & Visual Air Pump malfunction

With Chlorinator NSF/TCEQ APPROVED

SCH-40 or SDR-26 3" or 4" sewer line to tank

Two way cleanout

Pop-up rotary sprinkler heads w/ purple non-potable lids

1" Sch-40 PVC discharge manifold

APPLICATION AREA SHOULD BE SEEDED AND MAINTAINED WITH VEGETATION.

EXPOSED ROCK WILL BE COVERED WITH SOIL .

I HAVE PERFORMED A THOROUGH INVESTIGATION BEING A REGISTERED PROFESSIONAL ENGINEER AND SITE EVALUATOR IN ACCORDANCE WITH CHAPTER 285, SUBCHAPTER D, §285.30, & §285.40 (REGARDING RECHARGE FEATURES), TEXAS COMMISSION OF ENVIRONMENTAL QUALITY (EFFECTIVE DECEMBER 29, 2016)



GREG W. JOHNSON, P.E. F#002585 - S.E. 11561

09/06/24

DATE

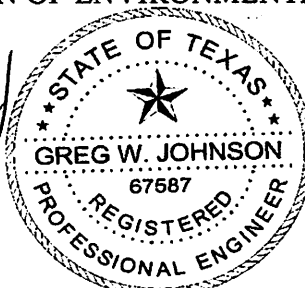

FIRM #2585

RECEIVED

By Brenda Ritzen at 11:23 am, Oct 03, 2024

Greg W. Johnson, P.E.
170 Hollow Oak
New Braunfels, Texas 78132
830/905-2778

September 27, 2024

Comal County Office of Environmental Health
195 David Jonas Drive
New Braunfels, Texas 78132-3760

RE- Septic Design #117913
5741 Copper Vista
Copper Ridge The Addition North Phase, Block K, Lot 67
New Braunfels, TX 78132
Archer Residence

Brandon/Brenda,

Due to the lack of available application area it is necessary to have the setback from the property line to the spray at ten feet as required by TCEQ Chapter 285 rules Table X. I hereby request a variance to the twenty foot setback to property lines as required by Comal County Order and equivalent protection will be maintained by including a battery backup to the timer clock to assure sprayers to only spray during the predawn hours. In my professional opinion this variance will not pose a threat to the environment or public health.

If I can be of further assistance please contact me.

Respectfully yours,

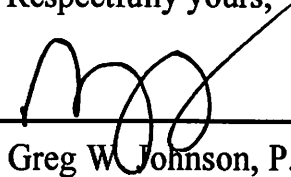

Greg W. Johnson, P.E., F#2585

September 27, 2024

Date

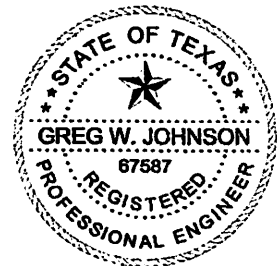

RECEIVED

By Brenda Ritzen at 11:23 am, Oct 03, 2024

Greg W. Johnson, P.E.

170 Hollow Oak
New Braunfels, Texas 78132
830/905-2778

September 27, 2024

Comal County Office of Environmental Health
195 David Jonas Drive
New Braunfels, Texas 78132-3760

RE: Septic Design - #117913
5741 Copper Vista
Copper Ridge The Addition North Phase, Block K, Lot 67
Archer Residence

Ms. Ritzen

As per the requirements listed in Chapter 285.33(a)(6) the pipe that crosses drainage easements was sleeved with ASTM Schedule 40 pipe; the pipes were buried at least one foot below the surface and encased in concrete; the outside of the pipe has locator tape attached to the pipe; and markers were placed at the easement boundaries to indicate the location of the pipe crossing. Crossing was designed and was constructed in a manner that protects the pipe and the drainage way from erosion.

Additionally, the existing aerobic tank will be pumped and crushed and property abandoned.

If I can be of further assistance please contact me.

Respectfully yours,

Greg W. Johnson, P.E.

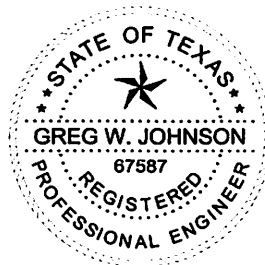

RECEIVED

By Brenda Ritzen at 9:22 am, Dec 13, 2024

Greg W. Johnson, P.E.

170 Hollow Oak

New Braunfels, Texas 78132

830/905-2778

December 12, 2024

Comal County Office of Environmental Health

195 David Jonas Drive

New Braunfels, Texas 78132-3760

RE: Septic Design ##117913
5741 COPPER VISTA
COPPER RIDGE THE ADDITION NORTH PHASE, BLOCK K, LOT 67
ARCHER RESIDENCE

Brenda,

The sewer line from the residence goes underneath the detaching living being constructed. Equivalent protection will be maintained by sleeving the sewer line with SCH-40 PVC within five feet and under the foundation. I hereby request a variance to Chapter 285 Table X.

If I can be of further assistance please contact me.

Respectfully yours,

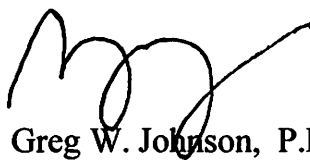

Greg W. Johnson, P.E., F#2585

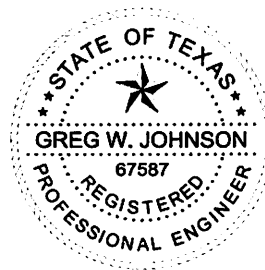

NOTE:
RELOCATING SEPTIC
SPRAY HEADS AND
SEPTIC TANK DUE
TO POOL AND
DETACHED LIVING.

#117913

REVISED

1:02 pm, Nov 19, 2024

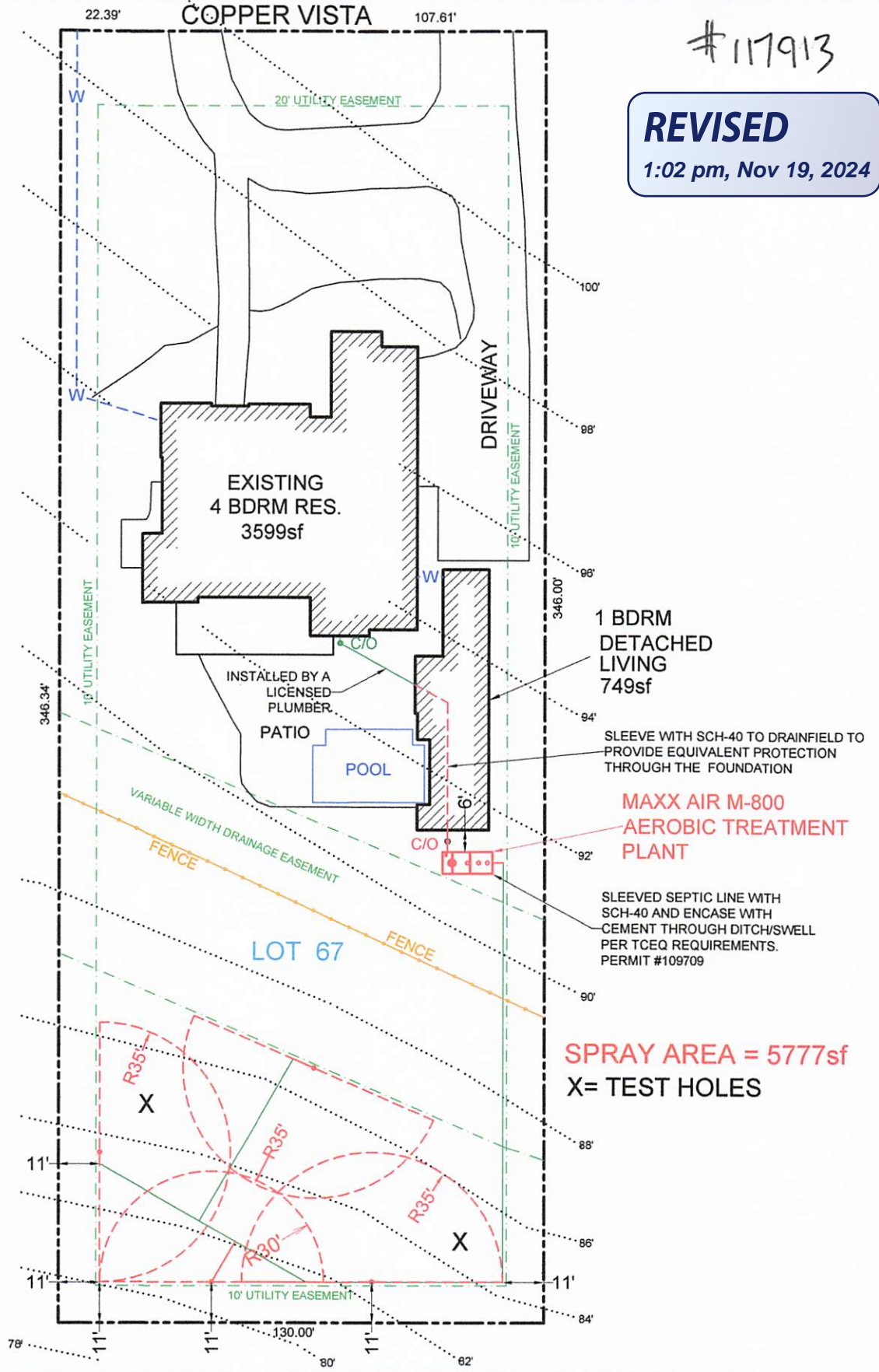

OWNER: JOHN D. ARCHER Jr. & LORI M. ARCHER		DRAWN BY: EJS III		
STREET ADDRESS: 5741 COPPER VISTA				
LEGAL DESC: COPPER RIDGE the ADDITION	UNIT/SECTION/PHASE: NORTH	BLOCK: K	LOT: 67	
PREPARED BY: GREG W. JOHNSON, P.E. F#002585	SCALE: 1"=40'	DATE: 9/6/2024	REVISED: 11/18/2024	

GENERAL NOTES:

1. Plant structure material to be precast concrete and steel.
2. Weight = 14,900 lbs.
3. Treatment capacity is 600 GPD. BOD Loading = 1.62 lbs. per day.
4. Standard tablet chlorinator or Optional Liquid chlorinator. NSF approved chlorinators (tablet & liquid) available.
5. Control Center w/ Timer for night spray application. .
7. 20" Ø access riser w/ lid (Typical 4). Optional extension risers available.
8. 20 GPM 1/2 HP, high head effluent pump.
9. Air Compressor w/ concrete housing.
10. 1/2" Sch. 40 PVC Air Line (Max. 50 Lft from Plant).
11. 1" Sch. 40 PVC pipe to distribution system provided by contractor.

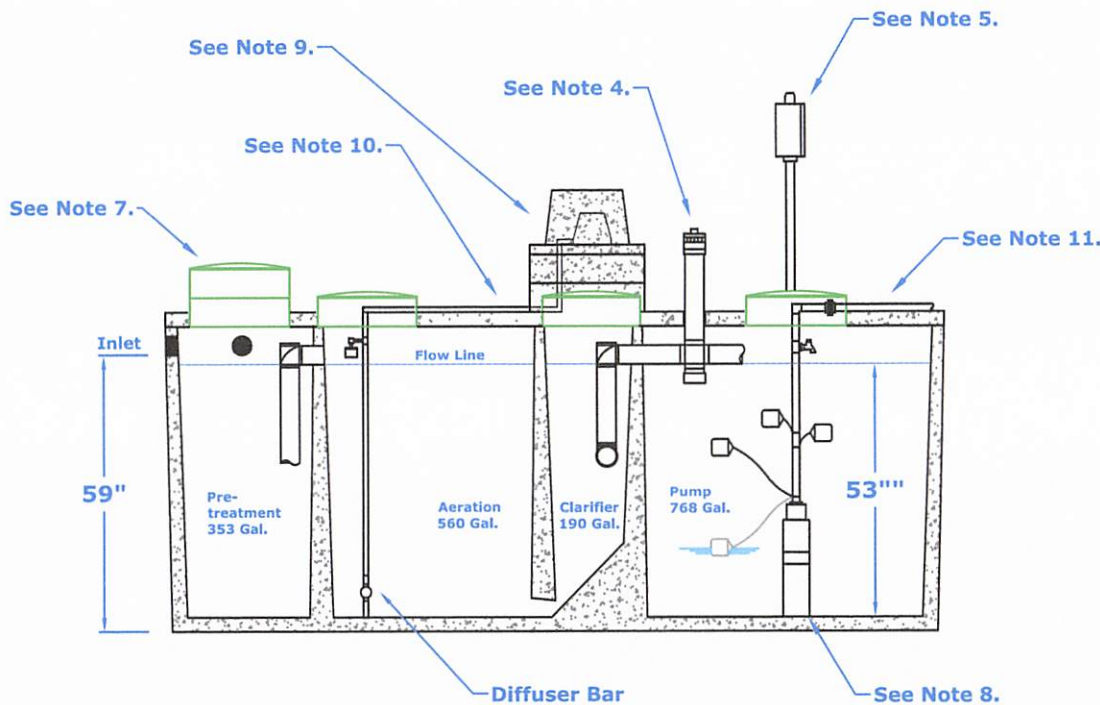

DIMENSIONS:

Outside Height: 67"
 Outside Width: 63"
 Outside Length: 164"

MINIMUM EXCAVATION DIMENSIONS:

Width: 76"
 Length: 176"



**Maxx Air M-600 (600 GPD)
 Aerobic Treatment Plant (Assembled)**

Dec, 2013
 By: A.S.

Scale:
 * All Dimensions subject to allowable specification tolerances.

Dwg. #: ADV-B550-3



Advantage Wastewater Solutions Ilc.
 444 A Old Hwy No 9
 Comfort, TX 78013
 830-995-3189
 fax 830-995-4051

TANK NOTES:

Tanks must be set to allow a minimum of 1/8" per foot fall from the residence.

Tightlines to the tank shall be SCH-40 PVC.

A two way sanitary tee is required between residence and tank.

A minimum of 4" of sand, sandy loam, clay loam free of rock shall be placed under and around tanks

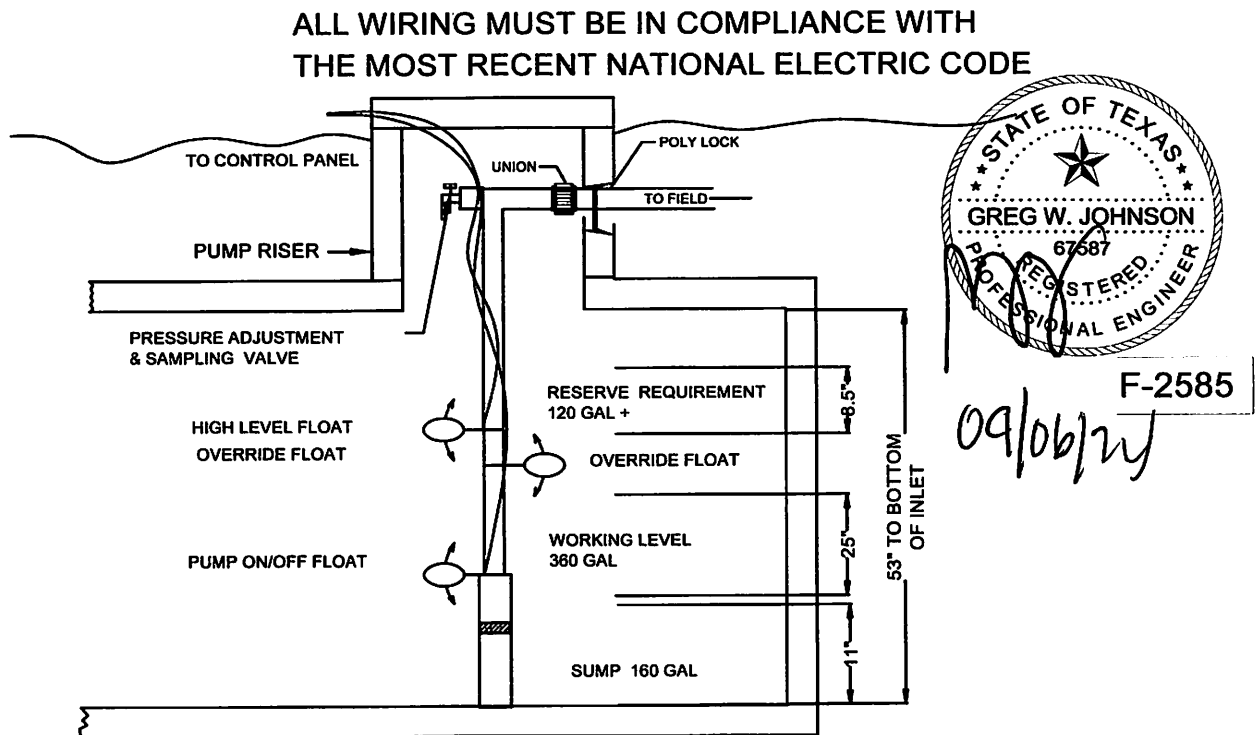

**TYPICAL PUMP TANK CONFIGURATION
MAXX AIR M600 - 768 GAL PUMP TANK**

CISTERN PUMPS

CPM Series

Ashland Pump – CPM Series

The Ashland Pump CPM Series is designed to operate in filtered effluent/gray water applications. The bottom suction design allows for maximum drawdown of fluid and the hydraulic stages are able to pass 1/8" solids without damage to the pump.

Installations in cistern tanks, rain basin catchments or anywhere drawdown levels need to be maximized are ideal applications for the Ashland Pump CPM Series.

APPLICATIONS

- Filtered Effluent Water Pumping
- Gray Water Pumping
- Water Feature / Aeration Applications
- Rain Water Basin Applications

FEATURES

- Bottom suction design for maximum drawdown
- Able to pass 1/8" solids
- Available in 10, 20 and 30 GPM flow rates
- 1/2 HP, 115V and 230V single phase motors
- Heavy duty discharge with stainless steel internal threads
- 600 Volt, 10' SJ00W jacketed lead
- High shut-off pressure
- Quiet operation
- Standard removable base for stable mounting

ORDERING INFORMATION

CPM SERIES CISTERN PUMP						
Model/Order No.	GPM	HP	Voltage/Ph.	Stage Count	Length (in.)	Shipping Wt. (lbs.)
10CPM5-115	10	1/2	115/1	7	26	17
10CPM5-230	10		230/1	7	26	17
20CPM5-115	20		115/1	5	25	16
20CPM5-230	20		230/1	5	25	16
20+CPM5-115	20+		115/1	6	26	17
20+CPM5-230	20+		230/1	6	26	17
30CPM5-115	30		115/1	4	25	16
30CPM5-230	30		230/1	4	25	16

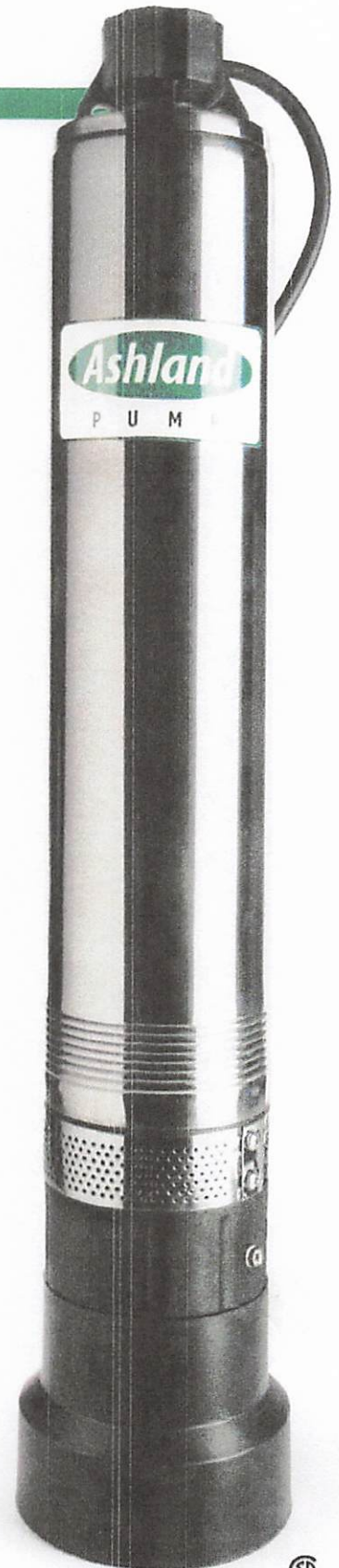

ASHLAND PUMP CPM SERIES CISTERN PUMP PERFORMANCE

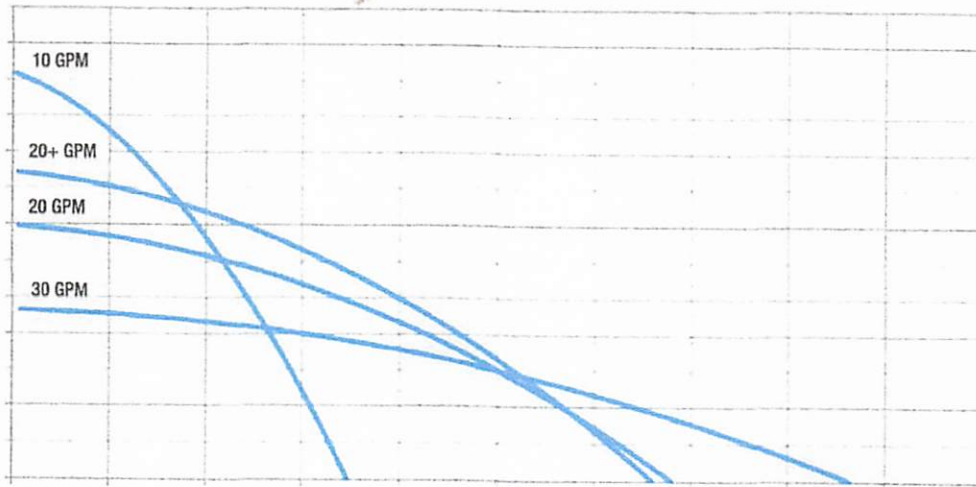

WEATHERMATIC T-3

SMARTANGLE 13° LOW ANGLE TRAJECTORY										
2.0LA	30	29	1.6	0.37	0.42	2,1	8,8	0,36	9	11
	40	33	1.9	0.34	0.39	2,8	10,1	0,43	9	10
	50	34	2.1	0.35	0.40	3,4	10,4	0,48	9	10
2.5LA	30	31	2.1	0.42	0.49	2,1	9,4	0,48	11	12
	40	35	2.6	0.41	0.47	2,8	10,7	0,59	10	12
	50	36	2.9	0.43	0.50	3,4	11,0	0,66	11	13
3.5LA	30	31	2.7	0.54	0.62	2,1	9,4	0,61	14	16
	40	35	3.2	0.50	0.58	2,8	10,7	0,73	13	15
	50	37	3.5	0.49	0.57	3,4	11,3	0,79	13	14
4.5LA	30	33	3.0	0.53	0.61	2,1	10,1	0,68	13	16
	40	37	3.4	0.48	0.55	2,8	11,3	0,77	12	14
	50	37	4.1	0.58	0.67	3,4	11,3	0,93	15	17
FLOW+ NOZZLES 26° TRAJECTORY										
9	50	50	9.5	0.73	0.84	3,4	15,2	2,16	19	21
	60	54	10.8	0.71	0.82	4,1	16,5	2,45	18	21
	70	55	11.7	0.74	0.86	4,8	16,8	2,66	19	22
13	50	57	12.4	0.73	0.85	3,4	17,4	2,82	19	22
	60	59	13.8	0.76	0.88	4,1	18,0	3,13	19	22
	70	61	14.9	0.77	0.89	4,8	18,6	3,38	20	23

■ Square spacing based on 50% of diameter
 ▲ Triangular spacing based on 50% of diameter
 Note: All precipitation rates are calculated for 180° operation.
 Divide by 2 for full circle precipitation rates



P U M P

Honest, Professional, Dependable

1899 Cottage Street, Ashland, Ohio 44805

Telephone: 855 281-6830 • Fax: 877 326-1994 • ashlandpump.com

SEE PAGE 2

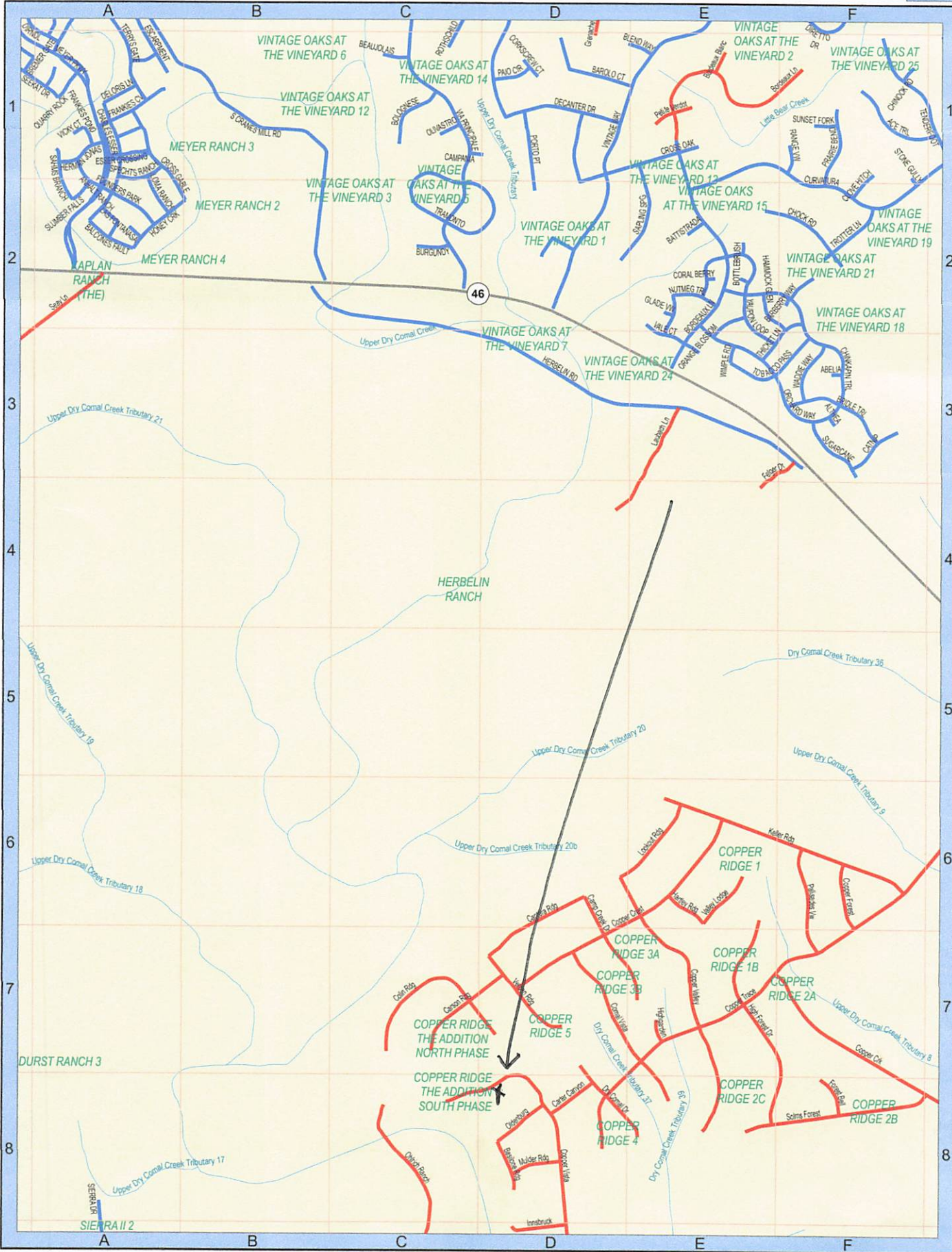

SEE PAGE 57

SEE PAGE 67

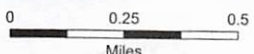
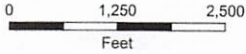

**CCEO
COPY**



COMAL COUNTY
ENGINEER'S OFFICE

License to Operate On-Site Sewage Treatment and Disposal Facility

Issued This Date: **10/23/2019** Permit Number: **109709**

Location Description: **5741 COPPER VISTA
NEW BRAUNFELS, TX 78132**
Subdivision: **Copper Ridge. The Addition North Phase**
Unit:
Lot: **67**
Block: **K**
Acreage:

Type of System: **Aerobic
Surface Irrigation**

Issued to: **John D. Archer, Jr. & Lori M. Archer**

This license is authorization for the owner to operate and maintain a private facility at the location described in accordance to the rules and regulations for on-site sewerage facilities of Comal County, Texas, and the Texas Commission on Environmental Quality.

The license grants permission to operate the facility. It does not guarantee successful operation. It is the responsibility of the owner to maintain and operate the facility in a satisfactory manner.

Alterations to this permit including, but not limited to:

- Increase in the square feet of living area
- Increase in the number of bedrooms
- A change of use (i.e. residential to commercial)
- Relocation of system components (including the relocation of spray heads)
- Installation of landscaping
- Adding new structures to the system

may require a new permit. **It is the responsibility of the owner to apply for a new permit, if applicable.**

Inspection and licensing of a facility indicates only that the facility meets certain minimum requirements. It does not impede any governmental entity in taking the proper steps to prevent or control pollution, to abate nuisance, or to protect the public health.

This license to operate is valid for an indefinite period. The holder may transfer it to a succeeding owner, provided the facility has not been remodeled and is functioning properly.

Licensing Authority
Comal County Environmental Health

OS8497
ENVIRONMENTAL HEALTH INSPECTOR

ENVIRONMENTAL HEALTH COORDINATOR

OS 0025599

**CCEO
COPY**

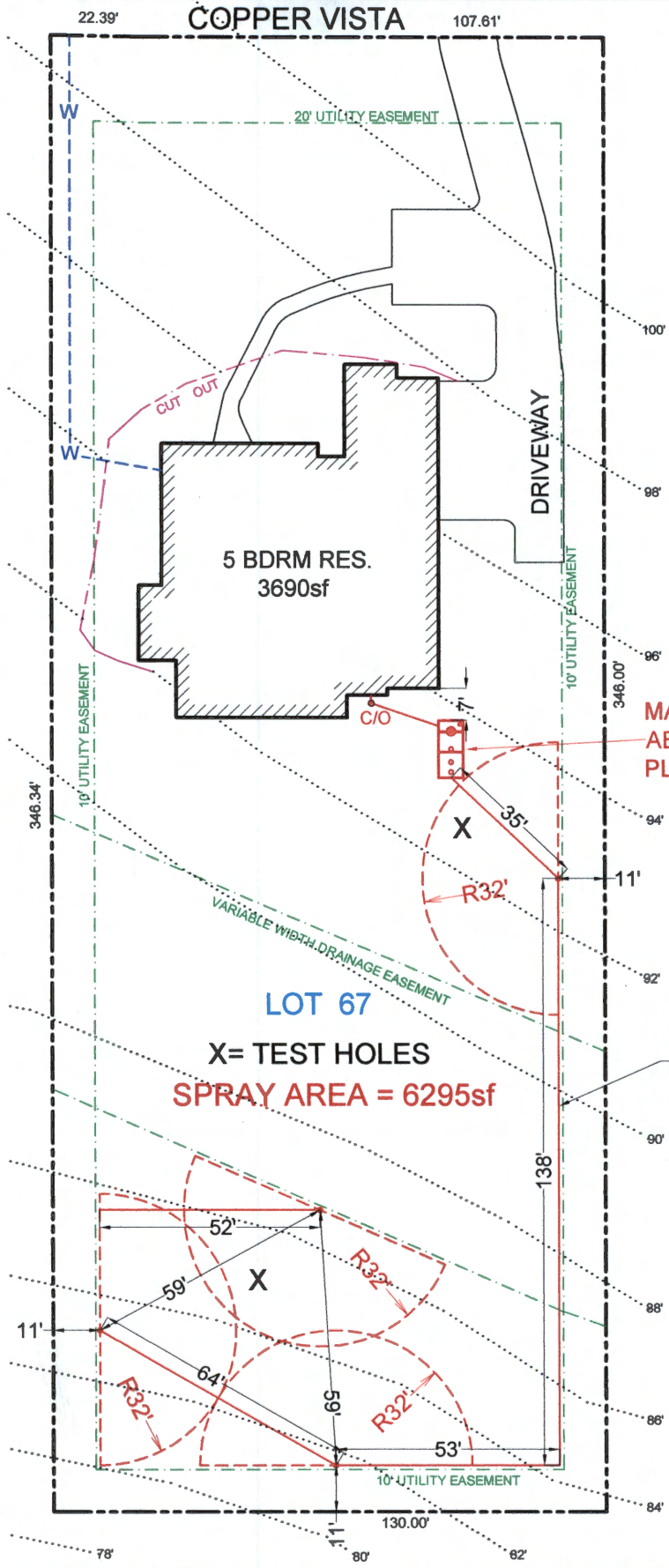

RECEIVED
SEP 16 2019
COUNTY ENGINEER

**MAXX AIR M-600
AEROBIC TREATMENT
PLANT**

LOT 67
X= TEST HOLES
SPRAY AREA = 6295sf

SLEEVE SEPTIC
LINE WITH
SCH-40 AND
ENCASE WITH
CEMENT THROUGH
DITCH/SWELL
PER TCEQ
REQUIREMENTS.



OWNER: JOHN D. ARCHER Jr. & LORI M. ARCHER		DRAWN BY: EJS III	
STREET ADDRESS: 5741 COPPER VISTA			
LEGAL DESC: COPPER RIDGE the ADDITION	UNIT/SECTION/PHASE: NORTH	BLOCK: K	LOT: 67
PREPARED BY: GREG W. JOHNSON, P.E. F#002585	SCALE: 1"=40'	DATE: 7/16/2019	2nd REVISION: 8/27/2019

From: [Ritzen,Brenda](#)
To: [Greg Johnson](#)
Cc: [Kyle Krohn](#); [Traci Field](#)
Subject: RE: 5741 COPPER VISTA - ARCHER #117913 VARIANCE
Date: Friday, December 13, 2024 9:25:00 AM
Attachments: [image001.png](#)

Greg,

Variance noted and permit file has been updated.

Thank you,



Brenda Ritzen
Environmental Health Coordinator
195 David Jonas Dr.
New Braunfels, TX 78132
DR:OS00007722
830-608-2090
www.cceo.org

From: Greg Johnson <gregjohnsonpe@yahoo.com>
Sent: Friday, December 13, 2024 7:10 AM
To: Ritzen,Brenda <rabbjr@co.comal.tx.us>
Cc: Kyle Krohn <kyle@psseptics.com>; Traci Field <traci@psseptics.com>
Subject: Re: 5741 COPPER VISTA - ARCHER #117913 VARIANCE

This email originated from outside of the organization.
Do not click links or open attachments unless you recognize the sender and know the content is safe.

- Comal IT

VARIANCE REQUEST.
THX,
GREG

Send for Greg W. Johnson, P.E.,R.S.)
170 Hollow Oak
New Braunfels, TX 78132

From: [Ritzen,Brenda](#)
To: [Greg Johnson](#)
Cc: [Kyle Krohn](#); [Traci Field](#)
Subject: RE: 5741 COPPER VISTA - ARCHER #1179132
Date: Tuesday, November 19, 2024 1:03:00 PM
Attachments: [image001.png](#)

Greg,

✓ Please submit a variance request for the sewer line through the foundation.

Thank you,



Brenda Ritzen
Environmental Health Coordinator
195 David Jonas Dr.
New Braunfels, TX 78132
DR:OS00007722
830-608-2090
www.cceo.org

From: Greg Johnson <gregjohnsonpe@yahoo.com>
Sent: Tuesday, November 19, 2024 7:08 AM
To: Ritzen,Brenda <rabbjr@co.comal.tx.us>
Cc: Kyle Krohn <kyle@psseptics.com>; Traci Field <traci@psseptics.com>
Subject: 5741 COPPER VISTA - ARCHER #1179132

This email originated from outside of the organization.

Do not click links or open attachments unless you recognize the sender and know the content is safe.

- Comal IT

REVISED TO SHOW PLUMBER SLEEVED LINE THROUGH FOUNDATION.
THX,
GREG

Send for Greg W. Johnson, P.E.,R.S.)

170 Hollow Oak

New Braunfels, TX 78132

NOTE:
RELOCATING SEPTIC
SPRAY HEADS AND
SEPTIC TANK DUE
TO POOL AND
DETACHED LIVING.

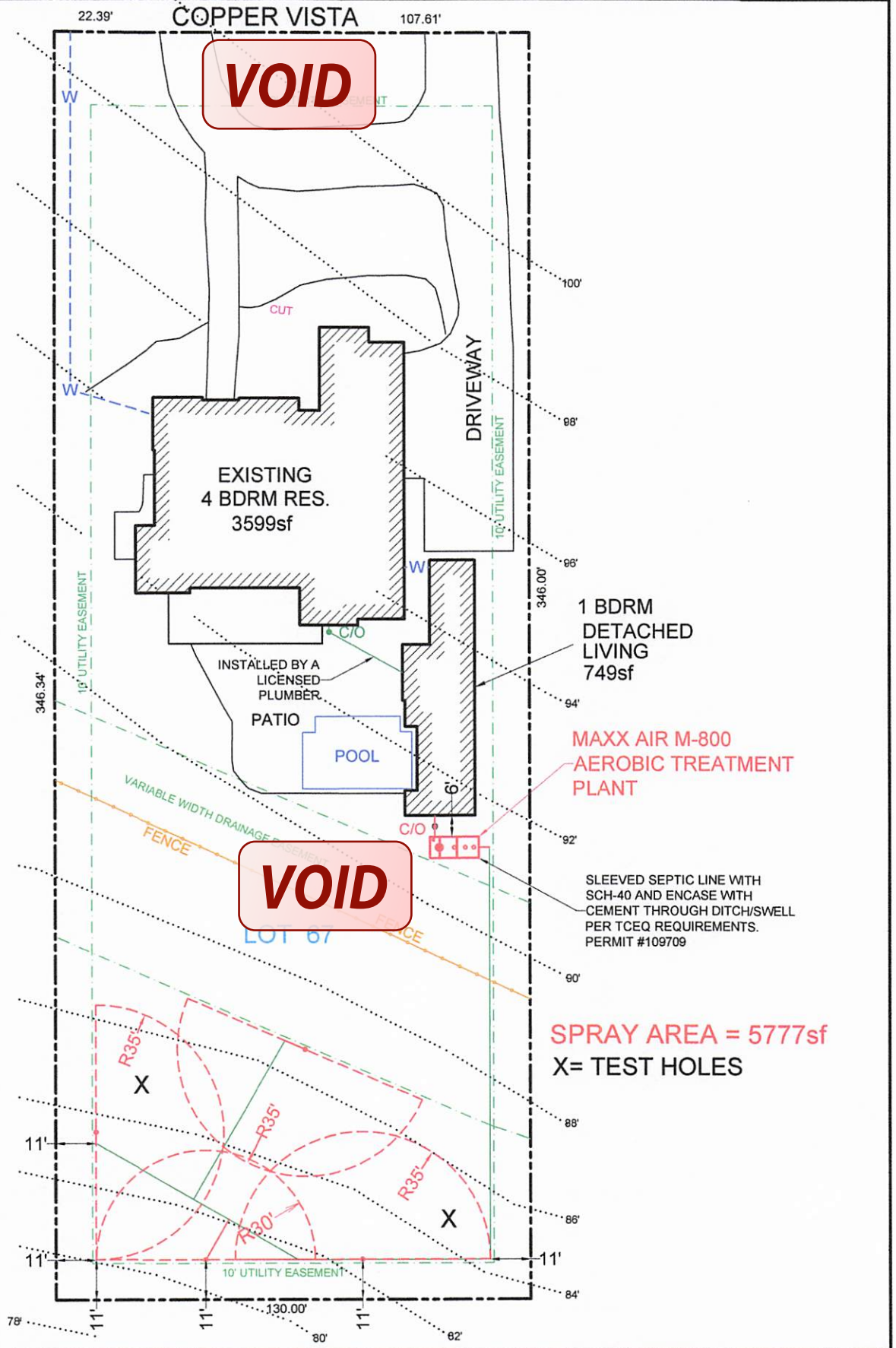

OWNER: JOHN D. ARCHER Jr. & LORI M. ARCHER			DRAWN BY: EJS III		
STREET ADDRESS: 5741 COPPER VISTA					
LEGAL DESC:	COPPER RIDGE the ADDITION	UNIT/SECTION/PHASE:	NORTH	BLOCK:	K
				LOT:	67
PREPARED BY:	GREG W. JOHNSON, P.E. F#002585	SCALE:	1"=40'	DATE:	9/6/2024
				REVISED:	

From: [Ritzen,Brenda](#)
To: jarcher@r-o.com; "gregjohnsonpe@yahoo.com"
Subject: Permit 117913
Date: Thursday, September 26, 2024 4:22:00 PM
Attachments: [image001.png](#)

**Re: John D. Archer, Jr. & Lori M. Archer
Copper Ridge The Addition, North Phase Lot 67 Block K
Application for Permit for Authorization to Construct an On-Site
Sewage Facility (OSSF)**

Owner / Agent :

**The following information is needed before I can continue processing the
referenced permit submittal:**

- ✓ Both property owners must sign the permit application.
- ✓ Will the existing ATU be properly abandoned?
- ✓ Has the existing sewer line been marked where it enters and exits
thru the drainage easement?
- ✓ Maintain required 20 ft. setback from the edge of the spray areas to
the property lines.
- 5. Revise as needed and resubmit.

Thank you,



Brenda Ritzen
Environmental Health Coordinator
195 David Jonas Dr.
New Braunfels, TX 78132
DR:OS00007722
830-608-2090
www.cceo.org

RECEIVED
By Kathy Griffin at 12:11 pm, Sep 13, 2024



COMAL COUNTY
ENGINEER'S OFFICE

ON-SITE SEWAGE FACILITY APPLICATION

195 DAVID JONAS DR
NEW BRAUNFELS, TX 78132
(830) 608-2090
WWW.CCEO.ORG

VOID

Date September 5, 2024

Permit Number 117913

1. APPLICANT / AGENT INFORMATION

Owner Name JOHN D. ARCHER, JR & LORI M. ARCHER
Mailing Address 5741 COPPER VISTA
City, State, Zip NEW BRAUNFELS TEXAS 78132
Phone # 830-708-4862
Email jarcher@r-o.com

Agent Name GREG JOHNSON, P.E.
Agent Address 170 HOLLOW OAK
City, State, Zip NEW BRAUNFELS, TEXAS 78132
Phone # 830-905-2778
Email gregjohnsonpe@yahoo.com

2. LOCATION

Subdivision Name COPPER RIDGE THE ADDITION, NORTH PHASE Unit _____ Lot 67 Block K
Survey Name / Abstract Number _____ Acreage _____
Address 5741 COPPER VISTA City NEW BRAUNFELS State TX Zip 78132

3. TYPE OF DEVELOPMENT

Single Family Residential

Type of Construction (House, Mobile, RV, Etc.) EXISTING HOUSE AND DETACHED LIVING

Number of Bedrooms 4+1

Indicate Sq Ft of Living Area 3599+749

Non-Single Family Residential

(Planning materials must show adequate land area for doubling the required land needed for treatment units and disposal area)

Type of Facility _____

Offices, Factories, Churches, Schools, Parks, Etc. - Indicate Number Of Occupants _____

Restaurants, Lounges, Theaters - Indicate Number of Seats _____

Hotel, Motel, Hospital, Nursing Home - Indicate Number of Beds _____

Travel Trailer/RV Parks - Indicate Number of Spaces _____

Miscellaneous _____

Estimated Cost of Construction: \$ 200,000 (Structure Only)

Is any portion of the proposed OSSF located in the United States Army Corps of Engineers (USACE) flowage easement?

Yes No (If yes, owner must provide approval from USACE for proposed OSSF improvements within the USACE flowage easement)

Source of Water Public Private Well Rainwater Collection

4. SIGNATURE OF OWNER

By signing this application, I certify that:

- The completed application and all additional information submitted does not contain any false information and does not conceal any material facts. I certify that I am the property owner or I possess the appropriate authority necessary to make the permitted improvements on said property.
- Authorization is hereby given to the permitting authority and designated agents to enter upon the above described property for the purpose of site/soil evaluation and inspection of private sewage facilities..
- I understand that a permit of authorization to construct will not be issued until the Floodplain Administrator has performed the reviews required by the Comal County Flood Damage Prevention Order.
- I affirmatively consent to the online posting/public release of my e-mail address associated with this permit application, as applicable.

VOID

John Archer
Signature of Owner

9/6/24
Date

WHEREAS, Mortgagee has, at the special instance and request of said Grantee, paid to Grantor herein SEVENTY-FIVE THOUSAND NINE HUNDRED TEN AND NO/100 DOLLARS (\$75,910.00) of the purchase money for the property hereinafter described, as represented by the above described note, the vendor's lien against said property securing the payment of said note, is without recourse upon Grantor herein, hereby assigned, transferred and delivered to Mortgagee, the Grantor hereby conveying to said Mortgagee the said superior title to said property, and subrogating the said Mortgagee unto all the rights and remedies of Grantor in the premises by virtue of said note and liens; has GRANTED, SOLD and CONVEYED, and by these presents does GRANT, SELL and CONVEY, unto the said Grantee, the following described property, to-wit:

Lot 67, Block K, COPPER RIDGE, THE ADDITION NORTH PHASE, an addition to the City of New Braunfels, Comal County, Texas, according to the map or plat thereof recorded in Document No. 201806028385, of the Map and Plat Records, Comal County, Texas.

Grantor reserves unto itself, its successors and assigns, in perpetuity, all groundwater, being all underground water, percolating water, artesian water and other waters from any and all reservoirs, formations, depths and horizons beneath the surface of the earth, and any and all rights related thereto, in, on, under and that may be produced from the Property, including the right to capture and produce such water. This reservation includes, but is not limited to, existing production or existing leases and includes the production, the lease and all benefits accruing therefrom, including all benefits from historical production, use or usage of groundwater associated with any portion of the Property. Grantor waives and expressly conveys to Grantee all rights of ingress, egress and regress in and to the surface of the Property relating to the reserved water rights.

TO HAVE AND TO HOLD the above described premises, together with all and singular the rights and appurtenances thereto in anywise belonging, unto the said Grantee, Grantee's heirs and assigns forever; and Grantor does hereby bind itself, its successors and assigns to WARRANT AND FOREVER DEFEND all and singular the said premises unto the said Grantee, Grantee's heirs and assigns, against every person whomsoever lawfully claiming or to claim the same or any part thereof by, through or under Grantor, but not otherwise. Taxes for the current year have been prorated as of the date of closing.

THIS CONVEYANCE IS MADE AND ACCEPTED SUBJECT to taxes for the current year and all restrictions, covenants, conditions, easements, reservations and other instruments that affect the property and to all zoning laws, regulations and ordinances of municipal and/or other governmental authorities that affect the property.

These exceptions do not constitute an acknowledgement of the existence or viability of any of the foregoing, nor a ratification, adoption or revival of any expired or terminated interest.

But it is expressly agreed and stipulated that the vendor's lien, as well as superior title in and to said property, is retained in favor of the payee in said note against the above described property, premises and improvements, until said note, and all interest thereon is fully paid according to the face and tenor, effect and reading thereof, when this Deed shall become absolute.

EXECUTED on the date of the acknowledgment, but EFFECTIVE as of the 14th
day of March, 2019.

SOUTHERLAND COPPER RIDGE, LLC
a Delaware limited liability company

By: AMERICAN LAND PARTNERS, INC.
a Delaware Corporation, Manager

By: [Signature]
JAY PATTERSON, Authorized Agent

THE STATE OF TEXAS *
COUNTY OF Comal *

This instrument was acknowledged before me on the 14th day of March, 2019, by JAY PATTERSON, Authorized Agent of AMERICAN LAND PARTNERS, INC., Manager of SOUTHERLAND COPPER RIDGE, LLC, a Delaware Limited Liability Company, in the capacity therein stated.

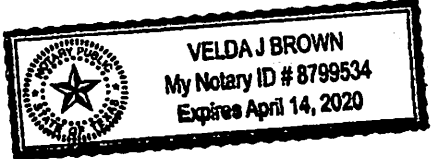

[Signature]
Notary Public, State of Texas

AFTER RECORDING RETURN TO:
Alamo Title Company
GF No. 4000131900137

PREPARED IN THE LAW OFFICE OF:
Kristen Quinney Porter, LLC
P. O. Box 312643
New Braunfels, Texas 2643

Filed and Recorded
Official Public Records
Bobbie Koepf, County Clerk
Comal County, Texas
03/13/2019 11:16:14 AM
TERRI 4 Pages(s)
201906008437



Bobbie Koepf



COMAL COUNTY
ENGINEER'S OFFICE

**OSSF DEVELOPMENT APPLICATION
CHECKLIST**

Staff will complete shaded items

		117913
<i>Date Received</i>	<i>Initials</i>	<i>Permit Number</i>

Instructions:

Place a check mark next to all items that apply. For items that do not apply, place "N/A". This OSSF Development Application Checklist **must** accompany the completed application.

OSSF Permit

- Completed Application for Permit for Authorization to Construct an On-Site Sewage Facility and License to Operate
- Site/Soil Evaluation Completed by a Certified Site Evaluator or a Professional Engineer
- Planning Materials of the OSSF as Required by the TCEQ Rules for OSSF Chapter 285. Planning Materials shall consist of a scaled design and all system specifications.
- Required Permit Fee - See Attached Fee Schedule
- Copy of Recorded Deed
- Surface Application/Aerobic Treatment System
 - Recorded Certification of OSSF Requiring Maintenance/Affidavit to the Public
 - Signed Maintenance Contract with Effective Date as Issuance of License to Operate

I affirm that I have provided all information required for my OSSF Development Application and that this application constitutes a completed OSSF Development Application.

Signature of Applicant

09/13/2024

Date

<input type="checkbox"/> COMPLETE APPLICATION Check No. _____ Receipt No. _____
--

<input type="checkbox"/> INCOMPLETE APPLICATION (Missing Items Circled, Application Refeused)
--