

Comal County Environmental Health

OSSF Inspection Sheet

Installer Name: _____

OSSF Installer #: _____

1st Inspection Date: _____

2nd Inspection Date: _____

3rd Inspection Date: _____

Inspector Name: _____

Inspector Name: _____

Inspector Name: _____

Permit#:

Address:

No.	Description	Answer	Citations	Notes	1st Insp.	2nd Insp.	3rd Insp.
1	SITE AND SOIL CONDITIONS & SETBACK DISTANCES Site and Soil Conditions Consistent with Submitted Planning Materials		285.31(a) 285.30(b)(1)(A)(iv) 285.30(b)(1)(A)(v) 285.30(b)(1)(A)(iii) 285.30(b)(1)(A)(ii) 285.30(b)(1)(A)(i)				
2	SITE AND SOIL CONDITIONS & SETBACK DISTANCES Setback Distances Meet Minimum Standards		285.91(10) 285.30(b)(4) 285.31(d)				
3	SEWER PIPE Proper Type Pipe from Structure to Disposal System (Cast Iron, Ductile Iron, Sch. 40, SDR 26)		285.32(a)(1)				
4	SEWER PIPE Slope from the Sewer to the Tank at least 1/8 Inch Per Foot		285.32(a)(3)				
5	SEWER PIPE Two Way Sanitary - Type Cleanout Properly Installed (Add. C/O Every 100' &/or 90 degree bends)		285.32(a)(5)				
6	PRETREATMENT Installed (if required) TCEQ Approved List PRETREATMENT Septic Tank(s) Meet Minimum Requirements		285.32(b)(1)(G) 285.32(b)(1)(E)(iii) 285.32(b)(1)(E)(iv) 285.32(b)(1)(F) 285.32(b)(1)(B) 285.32(b)(1)(C)(i) 285.32(b)(1)(C)(ii) 285.32(b)(1)(D) 285.32(b)(1)(E) 285.32(b)(1)(A) 285.32(b)(1)(E)(ii)(II) 285.32(b)(1)(E)(i) 285.32(b)(1)(E)(ii)(I)				
7	PRETREATMENT Grease Interceptors if required for commercial		285.34(d)				

Inspector Notes:

**Comal County Environmental Health
OSSF Inspection Sheet**

No.	Description	Answer	Citations	Notes	1st Insp.	2nd Insp.	3rd Insp.
8	SEPTIC TANK Tank(s) Clearly Marked SEPTIC TANK If Single Tank, 2 Compartments Provided with Baffle SEPTIC TANK Inlet Flowline Greater than 3" and " T " Provided on Inlet and Outlet SEPTIC TANK Septic Tank(s) Meet Minimum Requirements		285.32(b)(1) (E) 285.91(2) 285.32(b)(1) (F) 285.32(b)(1)(E) (iii) 285.32(b)(1)(E)(ii) (II) 285.32(b)(1)(E)(ii) (I) 285.32(b)(1)(E) (i) 285.32(b)(1) (D) 285.32(b)(1)(C) (ii) 285.32(b)(1)(C) (i) 285.32(b)(1) (B) 285.32(b)(1) (A) 285.32(b)(1)(E)(iv)				
9	ALL TANKS Installed on 4" Sand Cushion/ Proper Backfill Used		285.32(b)(1)(F) 285.32(b)(1)(G) 285.34(b)				
10	SEPTIC TANK Inspection / Clean Out Port & Risers Provided on Tanks Buried Greater than 12" Sealed and Capped		285.38(d)				
11	SEPTIC TANK Secondary restraint system provided SEPTIC TANK Riser permanently fastened to lid or cast into tank SEPTIC TANK Riser cap protected against unauthorized intrusions		285.38(d) 285.38(e)				
12	SEPTIC TANK Tank Volume Installed						
13	PUMP TANK Volume Installed						
14	AEROBIC TREATMENT UNIT Size Installed						
15	AEROBIC TREATMENT UNIT Manufacturer AEROBIC TREATMENT UNIT Model Number						
16	DISPOSAL SYSTEM Absorptive		285.33(a)(4) 285.33(a)(1) 285.33(a)(2) 285.33(a)(3)				
17	DISPOSAL SYSTEM Leaching Chamber		285.33(a)(1) 285.33(a)(3) 285.33(a)(4) 285.33(a)(2)				
18	DISPOSAL SYSTEM Drip Irrigation		285.33(c)(3)(A)-(F)				

**Comal County Environmental Health
OSSF Inspection Sheet**

No.	Description	Answer	Citations	Notes	1st Insp.	2nd Insp.	3rd Insp.
32	EFFLUENT DISPOSAL SYSTEM Utilized Only by Single Family Dwelling EFFLUENT DISPOSAL SYSTEM Topographic Slopes < 2.0% EFFLUENT DISPOSAL SYSTEM Adequate Length of Drain Field (1000 Linear ft. for 2 bedrooms or Less & an additional 400 ft. for each additional bedroom) EFFLUENT DISPOSAL SYSTEM Lateral Depth of 18 inches to 3 ft. & Vertical Separation of 1ft on bottom and 2 ft. to restrictive horizon and ground water respectfully EFFLUENT DISPOSAL SYSTEM Lateral Drain Pipe (1.25 - 1.5" dia.) & Pipe Holes (3/16 - 1/4" dia. Hole Size) 5 ft. Apart		285.33(b)(3)(A) 285.33(b)(3)(A) 285.33(b)(3)(B) 285.91(13) 285.33(b)(3)(D) 285.33(b)(3)(F)				
33	AEROBIC TREATMENT UNIT Is Aerobic Unit Installed According to Approved Guidelines.		285.32(c)(1)				
34	AEROBIC TREATMENT UNIT Inspection/Clean Out Port & Risers Provided AEROBIC TREATMENT UNIT Secondary restraint system provided AEROBIC TREATMENT UNIT Riser permanently fastened to lid or cast into tank AEROBIC TREATMENT UNIT Riser cap protected against unauthorized intrusions						
35	AEROBIC TREATMENT UNIT Chlorinator Properly Installed with Chlorine Tablets in Place.						
36	PUMP TANK Is the Pump Tank an approved concrete tank or other acceptable materials & construction PUMP TANK Sampling Port Provided in the Treated Effluent Line PUMP TANK Check Valve and/or Anti- Siphon Device Present When Required PUMP TANK Audible and Visual High Water Alarm Installed on Separate Circuit From Pump						
37	PUMP TANK Inspection/Clean Out Port & Risers Provided PUMP TANK Secondary restraint system provided PUMP TANK Riser permanently fastened to lid or cast into tank PUMP TANK Riser cap protected against unauthorized intrusions						
38	PUMP TANK Secondary restraint system provided						
39	PUMP TANK Electrical Connections in Approved Junction Boxes / Wiring Buried						

**Comal County Environmental Health
OSSF Inspection Sheet**

No.	Description	Answer	Citations	Notes	1st Insp.	2nd Insp.	3rd Insp.
40	APPLICATION AREA Distribution Pipe, Fitting, Sprinkler Heads & Valve Covers Color Coded Purple?		285.33(d)(2)(G)(iii)(II) 285.33(d)(2)(G)(iii)(III) 285.33(d)(2)(G)(v) 285.33(d)(2)(G)(iii) 285.33(d)(2)(G)(iv) 285.33(d)(2)(G)(i) 285.33(d)(2)(G)(ii) 285.33(d)(2)(G)(iii)(I)				
41	APPLICATION AREA Low Angle Nozzles Used / Pressure is as required APPLICATION AREA Acceptable Area, nothing within 10 ft of sprinkler heads? APPLICATION AREA The Landscape Plan is as Designed		285.33(d)(2)(G) (i)285.33(d)(2) (A)285.33(d)(2)(F)				
42	APPLICATION AREA Area Installed						
43	PUMP TANK Meets Minimum Reserve Capacity Requirements						
44	PUMP TANK Material Type & Manufacturer						
45	PUMP TANK Type/Size of Pump Installed						



COMAL COUNTY

ENGINEER'S OFFICE

Permit of Authorization to Construct an On-Site Sewage Facility Permit Valid For One Year From Date Issued

Permit Number: 118097
Issued This Date: 12/17/2024
This permit is hereby given to: Grace N Dorsey

To start construction of a private, on-site sewage facility located at:

1008 INDIAN HILLS DR
SPRING BRANCH, TX 78070

Subdivision: Indian Hills Estates
Unit: 1
Lot: 63
Block: -
Acreage: 0.5100

APPROVED MINIMUM SIZES AS PER ATTACHED DESIGN

Type of System: Aerobic
Drip Irrigation

This permit gives permission for the construction of the above referenced on-site facility to commence. Installation must be completed by an installer holding a valid registration card from the Texas Commission on Environmental Quality (TCEQ). Installation and inspection must comply with current TCEQ and Comal County requirements.

Call (830) 608-2090 to schedule inspections.

RECEIVED

By Brandon Olvera at 12:04 pm, Nov 22, 2024



COMAL COUNTY
ENGINEER'S OFFICE

ON-SITE SEWAGE FACILITY APPLICATION

195 DAVID JONAS DR
NEW BRAUNFELS, TX 78132
(830) 608-2090
WWW.CCEQ.ORG

Date _____

Permit Number _____

1. APPLICANT / AGENT INFORMATION

Owner Name Grace N. Dorsey

Agent Name Doug Dowlearn R.S.

Mailing Address 1010 Indian Hills Dr

Agent Address 703 Oak Dr.

City, State, Zip Spring Branch, TX 78070

City, State, Zip Blanco, TX 78606

Phone # _____

Phone # 210-878-8100

Email _____

Email TXSEPTIC@GMAIL.COM

2. LOCATION

Subdivision Name Indian Hills Estates Unit 1 Lot 63 Block _____

Survey Name / Abstract Number _____ Acreage .5076

Address 1008 Indian Hills Dr City Spring Branch State TX Zip 78070

3. TYPE OF DEVELOPMENT

☐ Single Family Residential

Type of Construction (House, Mobile, RV, Etc.) _____

Number of Bedrooms _____

Indicate Sq Ft of Living Area _____

☒ Non-Single Family Residential

(Planning materials must show adequate land area for doubling the required land needed for treatment units and disposal area)

Type of Facility Long Term Rental

Offices, Factories, Churches, Schools, Parks, Etc. - Indicate Number Of Occupants _____

Restaurants, Lounges, Theaters - Indicate Number of Seats _____

Hotel, Motel, Hospital, Nursing Home - Indicate Number of Beds 2 - 1 Bedroom Apartments and 1 - 2 Bedroom

Travel Trailer/RV Parks - Indicate Number of Spaces _____ 640 Sq. Ft Long Term Rental

Miscellaneous _____

Estimated Cost of Construction: \$ _____ (Structure Only)

Is any portion of the proposed OSSF located in the United States Army Corps of Engineers (USACE) flowage easement?

☐ Yes ☒ No (If yes, owner must provide approval from USACE for proposed OSSF improvements within the USACE flowage easement)

Source of Water ☒ Public ☐ Private Well ☐ Rainwater

4. SIGNATURE OF OWNER

By signing this application, I certify that:

- The completed application and all additional information submitted does not contain any false information and does not conceal any material facts. I certify that I am the property owner or I possess the appropriate land rights necessary to make the permitted improvements on said property.
- Authorization is hereby given to the permitting authority and designated agents to enter upon the above described property for the purpose of site/soil evaluation and inspection of private sewage facilities..
- I understand that a permit of authorization to construct will not be issued until the Floodplain Administrator has performed the reviews required by the Comal County Flood Damage Prevention Order.
- I affirmatively consent to the online posting/public release of my e-mail address associated with this permit application, as applicable.

Signature of Owner

Date

10-16-24



ON-SITE SEWAGE FACILITY APPLICATION

Planning Materials & Site Evaluation as Required Completed By Doug Dowlearn R.S.

System Description Aerobic with drip disposal

REVISED
8:53 am, Dec 17, 2024

Size of Septic System Required Based on Planning Materials & Soil Evaluation

Tank Size(s) (Gallons) 600 Absorption/Application Area (Sq Ft) 2000

Gallons Per Day (As Per TCEQ Table III) 400

(Sites generating more than 5000 gallons per day are required to obtain a permit through TCEQ.)

Is the property located over the Edwards Recharge Zone? ☐ Yes ☒ No

(If yes, the planning materials must be completed by a Registered Sanitarian (R.S.) or Professional Engineer (P.E.))

Is there an existing TCEQ approved WPAP for the property? ☐ Yes ☒ No

(If yes, the R.S. or P.E. shall certify that the OSSF design complies with all provisions of the existing WPAP.)

Is there at least one acre per single family dwelling as per 285.40(c)(1)? ☐ Yes ☒ No

If there is no existing WPAP, does the proposed development activity require a TCEQ approved WPAP? ☐ Yes ☒ No

(If yes, the R.S. or P.E. shall certify that the OSSF design will comply with all provisions of the proposed WPAP. A Permit to Construct will not be issued for the proposed OSSF until the proposed WPAP has been approved by the appropriate regional office.)

Is the property located over the Edwards Contributing Zone? ☒ Yes ☐ No

Is there an existing TCEQ approval CZP for the property? ☐ Yes ☒ No

(If yes, the P.E. or R.S. shall certify that the OSSF design complies with all provisions of the existing CZP.)

If there is no existing CZP, does the proposed development activity require a TCEQ approved CZP? ☐ Yes ☒ No

(If yes, the R.S. or P.E. shall certify that the OSSF design will comply with all provisions of the proposed CZP. A Permit to Construct will not be issued for the proposed OSSF until the CZP has been approved by the appropriate regional office.)

Is this property within an incorporated city? ☐ Yes ☒ No

If yes, indicate the city:

By signing this application, I certify that:

- The information provided above is true and correct to the best of my knowledge.

- I affirmatively consent to the online posting/public release of my e-mail address associated with this permit application, as applicable.



Signature of Designer

11/15/2024

Date

11e



202406032025 10/21/2024 09:55:13 AM 1/1

**COUNTY OF COMAL
STATE OF TEXAS**

AFFIDAVIT TO THE PUBLIC

CERTIFICATION OF OSSF REQUIRING MAINTENANCE

According to Texas Commission on Environmental Quality (TCEQ) Rules for On-Site Sewage Facilities (OSSFs), this document is filed in the Deed Records of Comal County, Texas.

I
The Texas Health and Safety Code, Chapter 366 authorizes the Texas Commission on Environmental Quality (TCEQ) to regulate on-site sewage facilities (OSSFs). Additionally, the Texas Water Code (TWC), § 5.012 and § 5.013, give the commission primary responsibility for implementing the laws of the State of Texas relating to water and adopting rules necessary to carry out its powers and duties under the TWC. The commission, under the authority of the TWC and the Texas Health and Safety Code, requires owners to provide notice to the public that certain types of OSSFs are located on specific pieces of property. To achieve this notice, the commission requires a recorded affidavit. Additionally, the owner must provide proof of the recording to the OSSF permitting authority. This recorded affidavit is not a representation or warranty by the commission of the suitability of this OSSF, nor does it constitute any guarantee by the commission that the appropriate OSSF was installed.

II
An OSSF requiring a maintenance contract, according to 30 Texas Administrative Code § 285.91 (12) will be installed on the property described as (insert legal description):

Indian Hills Estates, Unit 1, Lot 63

The property is owned by (Insert owner's full name):

Grace N. Dorsey

This OSSF must be covered by a continuous maintenance contract for the first two years. After the initial two-year service policy, the owner of an aerobic treatment system for a single family residence shall either obtain a maintenance contract within 30 days or maintain the system personally.

Upon sale or transfer of the above described property, the permit for the OSSF shall be transferred to the buyer or new owner. A copy of the planning materials for OSSF may be obtained from Comal County Engineer's Office.

WITNESS BY HAND(S) ON THIS 16 DAY OF October, 2024

[Signature]
Owner(s) signature(s)

Grace N. Dorsey
(PRINTED NAME) / TITLE

SWORN TO AND SUBSCRIBED BEFORE ME ON THIS 16 DAY OF October, 2024

[Signature]
Notary Public, State of Texas
Notary's Printed Name: Nathanial Bellantoni
My Commission Expires 05-04-2027

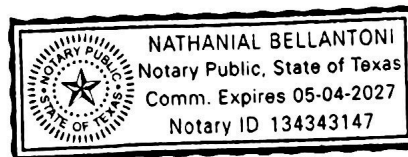

Filed and Recorded
Official Public Records
Bobbie Koepp, County Clerk
Comal County, Texas
10/21/2024 09:55:13 AM
MARY 1 Page(s)
202406032025



Bobbie Koepp

REVISED

3:35 pm, Dec 16, 2024

WASTEWATER TREATMENT FACILITY MONITORING AGREEMENT

Regulatory Authority _____
Block Creek Aerobic Services, LLC
 444 A Old Hwy #9
 Comfort, TX 78013
 Off. (830) 995-3189
 Fax. (830) 995-4051

Permit/License Number _____
Customer Grace Dorsey
Site Address 1008 Indian Hills
City Spring Branch **Zip** 78070
Mailing Address _____
County COMAL **Map #** _____
Phone _____
Email _____

I. General: This Work for Hire Agreement (hereinafter referred to as "Agreement") is entered into by and between GRACE DORSEY (hereinafter referred to as "Customer") and Block Creek Aerobic Services, LLC. By this agreement, Block Creek Aerobic Services, LLC and its employees (hereinafter inclusively referred to as "Contractor") agree to render services at the site address stated above, as described herein, and the Customer agrees to fulfill his/her/their responsibilities, as described herein.

II. Effective Date:

This Agreement commences on Date LTO is Issued and ends on 2 yrs from Date of LTO for a total of two (2) years (initial agreement) or one (1) year (thereafter). If this is an initial agreement (new installation), the Customer shall notify the Contractor within two (2) business days of the system's first use to establish the date of commencement. If no notification is received by Contractor within ninety (90) days after completion of installation or where county authority mandates, the date of commencement will be the date the "License to operate" (Notice of Approval) was issued by the permitting authority. This agreement may or may not commence at the same time as any warranty period of installed equipment, but in no case shall it extend the specified warranty.

III. Termination of Agreement:

This Agreement may be terminated by either party for any reason, including for example, substantial failure of either party to perform in accordance with the terms of this Agreement, without fault or liability of the terminating party. The terminating party must provide written notice to the non-terminating party thirty (30) days prior to the termination of this Agreement. If this Agreement is terminated, Contractor will be paid at the rate of \$75.00 per hour for any work performed and for which compensation has not been received. After the deduction of all outstanding charges, any remaining monies from prepayment for services will be refunded to customer within thirty (30) days of termination of this Agreement. Either party terminating this Agreement for any reason, including non-renewal, shall notify in writing the equipment manufacturer and the appropriate regulatory agency a minimum of thirty (30) days prior to the date of such termination. Nonpayment of any kind shall be considered breach of contract and a termination of contract.

IV. Services:Contractor will:

- a. Inspect and perform routine upkeep on the On-Site Sewage Facility (hereinafter referred to as OSSF) as recommended by the treatment system manufacturer, and required by state and/or local regulation, for a total of three visits to site per year. The list of items checked at each visit shall be the: control panel, Electrical circuits, timer, Aeration including compressor and diffusers, CFM/PSI measured, lids safety pans, pump, compressor, sludge levels, and anything else required as per the manufacturer.
- b. Provide a written record of visits to the site by means of an inspection tag attached to or contained in the control panel.
- c. Repair or replace, if Contractor has the necessary materials at site, any component of the OSSF found to be failing or inoperative during the course of a routine monitoring visit. If such services are not covered by warranty, and the service(s) cost less than \$100.00, Customer hereby authorizes Contractor to perform the service(s) and bill Customer for said service(s). When service costs are greater than \$100.00, or if contractor does not have the necessary supplies at the site, Contractor will notify Customer of the required service(s) and the associated cost(s). Customer must notify Contractor of arrangements to affect repair of system within two (2) business days after said notification.
- d. Provide sample collection and laboratory testing of TSS and BOD on a yearly basis (commercial systems only).
- e. Forward copies of this Agreement and all reports to the regulatory agency and the Customer.
- f. Visit site in response to Customer's request for unscheduled services within forty-eight (48) hours of the date of notification (weekends and holidays excluded) of said request. Unless otherwise covered by warranty, costs for such unscheduled responses will be billed to Customer.

V. Disinfection:

RC



Customer's Initials

Contractor's Initials

REVISED

3:35 pm, Dec 16, 2024

____ Not required; X required. The responsibility to maintain the disinfection device(s) and provide any necessary chemicals is that of the Customer.

VI. Electronic Monitoring:

Electronic Monitoring is not included in this Agreement.

VII. Performance of Agreement:

Commencement of performance by Contractor under this Agreement is contingent on the following conditions:

a. If this is an initial Agreement (new installation):

I. Contractor's receipt of a fully executed original copy or facsimile of this agreement and all documentation requested by Contractor.

If the above conditions are not met, Contractor is not obligated to perform any portion of this Agreement.

VIII. Customer's Responsibilities:

The customer is responsible for each and all of the following:

a. Provide all necessary yard or lawn maintenance and removal of all obstacles, including but not limited to dogs and other animals, vehicles, trees, brush, trash, or debris, as needed to allow the OSSF to function properly, and to allow Contractor safe and easy access to all parts of the OSSF.

b. Protect equipment from physical damage including but not limited to that damage caused by insects.

c. Maintain a current license to operate, and abide by the conditions and limitations of that license, and all requirements for and OSSF from the State and/or local regulatory agency, whichever requirements are more stringent, as well as the proprietary system's manufacturer recommendations.

d. Notify Contractor immediately of any and all alarms, and/or any and all problems with, including failure of, the OSSF.

e. Provide, upon request by Contractor, water usage records for the OSSF so that the Contractor can perform a proper evaluation of the performance of the OSSF.

f. Allow for samples at both the inlet and outlet of the OSSF to be obtained by Contractor for the purpose of evaluating the OSSF's performance. If these samples are taken to a laboratory for testing, with the exception of the service provided under Section IV (d) above, Customer agrees to pay Contractor for the sample collection and transportation, portal to portal, at a rate of \$35.00 per hour, plus the associated fees for laboratory testing.

g. Prevent the backwash or flushing of water treatment or conditioning equipment from entering the OSSF.

h. Prevent the condensation from air conditioning or refrigeration units, or the drains of icemakers, from hydraulically overloading the aerobic treatment units. Drain lines may discharge into the surface application pump tank if approved by system designer.

i. Provide for pumping and cleaning of tanks and treatment units, when and as recommended by Contractor, at Customer's expense.

j. Maintain site drainage to prevent adverse effects on the OSSF.

k. Pay promptly and fully, all Contractor's fees, bills, or invoices as described herein.

IX. Access by Contractor:

Contractor is hereby granted an easement to the OSSF for the purpose of performing services described herein. Contractor may enter the property during Contractor's normal business hours and/or other reasonable hours without prior notice to Customer to perform the Services and/or repairs described herein. Contractor shall have access to the OSSF electrical and physical components. Tanks and treatment units shall be accessible by means of man ways, or risers and removable covers, for the purpose of evaluation as required by State and/or local rules and the proprietary system manufacturer. It is Customers responsibility to keep lids exposed and accessible at all times.

X. Limit of Liability:

Contractor shall not be held liable for any incidental, consequential, or special damages, or for economic loss due to expense, or for loss of profits or income, or loss of use to Customer, whether in contract tort or any other theory. In no event shall Contractor be liable in an amount exceeding the total Fee for Services amount paid by Customer under this Agreement.

XI. Indemnification:

Customer (whether one or more) shall and does hereby agree to indemnify, hold harmless and defend Contractor and each of its successors, assigns, heirs, legal representatives, devisees, employees, agents and/or counsel (collectively "Indemnitees") from and against any and all liabilities, claims, damages, losses, liens, causes of action, suits, fines, judgments and other expenses (including, but not limited to, attorneys' fees and expenses and costs of investigation), of any kind, nature or description, (hereinafter collectively referred to as "Liabilities") arising out of, caused by, or resulting, in whole or in part, from this Agreement.



Customer's Initials



RC

Contractor's Initials

REVISED

3:35 pm, Dec 16, 2024

THIS INDEMNIFICATION APPLIES EVEN IF SUCH LIABILITIES ARE CAUSED BY THE CONCURRENT OR CONTRIBUTORY NEGLIGENCE OR BY THE STRICT LIABILITY OF ANY INDEMNITEE.

Customer hereby waives its right of recourse as to any Indemnitee when Indemnification applies, and Customer shall require its insurer(s) to waive its/their right of subrogation to the extent such action is required to render such waiver of subrogation effective. Customer shall be subrogated to Indemnitees with respect to all rights Indemnitees may have against third parties with respect to matters as to which Customer provides indemnity and/or defense to Indemnitees. No Indemnification is provided to Indemnitees when the liability or loss results from (1) the sole responsibility of such Indemnitee; or, (2) the willful misconduct of such Indemnitee. Upon irrevocable acceptance of this Indemnification obligation, Customer, in its sole discretion, shall select and pay counsel to defend Indemnitees of and from any action that is subject to this Indemnification provision. Indemnitees hereby covenant not to compromise or settle any claim or cause of action for which Customer has provided Indemnification without the consent of Customer.

XII. Severability:

If any provision of the "Proposal and Contract" shall be held to be invalid or unenforceable for any reason, the remaining provisions shall continue to be valid and enforceable. If a court finds that any provision of the "Agreement" is invalid or unenforceable, but that by limiting such provision it would become valid and enforceable, then such provision shall be deemed to be written, construed, and enforced as so limited.

XIII. Fee for Services:

The Fee for Services does not include any fees for equipment, material, labor necessary for non-warranty repairs, unscheduled inspections, or Customer requested visits to the site.

XIV. Payment:

Full payment is due upon execution of this Agreement (Required of new Customer). For any other service(s) or repair(s) provided by Contractor the Customer shall pay the invoice(s) for said service(s) or repair(s) within thirty (30) days of the invoice date. The Contractor shall mail all invoices on the date of invoice. All payments not received within thirty (30) days from the invoice date will be subject to a \$29.00 late penalty and a 1.5% per month carrying charge, as well as any reasonable attorney's fees, and all collection and court costs incurred by Contractor in collection of unpaid debt(s). Contractor may terminate contract at any time for nonpayment for services. Any check returned to Contractor for any reason will be assessed a \$30.00 return check fee.

XV. Application or Transfer of payment:

The fees paid for this agreement may be transferred to subsequent property owner(s); however, this Agreement is not transferable. Customer shall advise the subsequent property owner(s) of the State requirement that they sign a replacement agreement authorizing Contractor to perform the herein described Services, and accepting Customer's Responsibilities. This replacement Agreement must be signed and received in Contractor's offices within ten (10) business days of date of transfer of property ownership. Contractor will apply all funds received from Customer first to any past due obligation arising from this Agreement including late fees or penalties, return check fees, and/or charges for services or repairs not paid within thirty (30) days of invoice date. Any remaining monies shall be applied to the funding of the replacement Agreement. The consumption of funds in this manner may cause a reduction in the termination date of effective coverage per this Agreement. See Section IV.

XVI. Entire Agreement:

This agreement contains the entire Agreement of the parties, and there are no other conditions in any other agreement, oral or written.

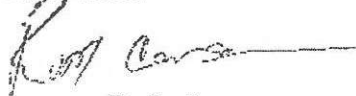
Rudy Carson

Block Creek Aerobic Services, LLC,
Contractor
MP# 0002036

DocuSigned by:

GRACE DORSEY

Customer Signature

11/15/2024

Date

DS

Customer's Initials

 11/14/2016
copyright
all rights reserved

RC

Contractor's Initials

OSSF SOIL EVALUATION REPORT INFORMATION

REVISED**8:58 am, Dec 17, 2024****Date:** 11/15/2024**Applicant Information:****Name:** Grace N. Dorsey**Address:** 1010 Indian Hills Dr**City, State & Zip Code:** Spring Branch, TX 78070**Email:****Site Evaluator Information:****Name:** Doug Dowlearn**Company:** D.A.D. Services, Inc.**Address:** 703 Oak Drive**City, State & Zip:** Blanco, TX 78606**Phone:** (210)240-2101 **Fax:** (866)260-7687**Email:** txseptic@gmail.com**Property Location:****Subdivision:** Indian Hills Estates Unit: 1 Lot: 63**Street/Road Address:** 1008 Indian Hills Dr**City :** Spring Branch **Zip:** 78070**Additional Info:** Comal County**Installer Information:****Name:****Company:****Address:****City, State & Zip:****Phone:**

Depth	Texture Class	Soil Texture	Structure (For Class III – blocky, platy or massive)	Drainage (Mottles/Water Table)	Restrictive Horizon	Observation
Soil Boring #1 60"	III	0-6" Clay Loam 6"+ Limestone	Blocky	<30% Gravel	6"+ Limestone	N/A
Soil Boring #2 60"		Same as above				

DESIGN SPECIFICATIONS

Application Rate (RA): 0.2

OSSF is designed for: (2) 1 bedroom apartments, 320 SF each (2 x 100 GPD = 200 GPD), along with (1) 2 bedroom apartment, 1280 SF (2X 100 GPD =200 GPD)

400 gallons per day

An aerobic with drip disposal system is to be utilized based on the site evaluation.

2000 sq. ft. disposal area required

600 GPD Aerobic Treatment Unit

Calculations: Absorption Area: $Q/RA = 400/0.2 = 2000$ Sq. Ft

FEATURES OF SITE AREA

Presence of 100-year flood zone: NO

Existing or proposed water well in nearby area: NO

Presence of adjacent ponds, streams, water impoundments: NO

Presence of upper water shed: NO

Organized sewage service available to lot: NO

I certify that the findings of this report are based on my field observations and are accurate to the best of my ability. The site evaluation and OSSF design are subject to approval by the TCEQ or the local authorized agent. The planning materials and the OSSF design should not be considered final until a permit to construct has been issued.

Site Evaluator:**NAME:** Douglas Dowlearn**Signature:****License No.** OS9902 **Exp.** 6/30/2026**TDH:** #2432 **Exp.** 2/28/2025

REVISED

2:33 pm, Feb 25, 2025

D.A.D SERVICES, INC.
DOUG DOWLEARN
PO BOX 212, BULVERDE, TX 78163
Designed for:
Dorsey Grace N

The installation site is at lot 63 of the Indian Hills Estates 1 Subdivision in Comal County, TX. The proposed OSSF will treat the wastewater from (2) 1 bedroom apartments, 320 SF each (2 x 100 GPD = 200 GPD), along with (1) 2 bedroom apartment, 1280 SF (2 x 100 GPD = 200 GPD). The proposed method of wastewater treatment is aerobic treatment with drip irrigation. This method was chosen because of unsuitable soil conditions.

PROPOSED SYSTEM:

A 3" or 4" PVC pipe will discharge from the structure to a NuWater B-550 aerobic treatment plant containing a pre-treatment tank, a 600 gpd aerobic treatment plant, and a pump tank equipped with a 20 gpm submersible pump. The pump is activated by a time controller allowing the distribution 8 times per day with a 10 minute run time per dose, with float switches set to pump 400 gallons per day. A high level audible and visual alarm will activate should the pump fail. Distribution from the pump is through a self flushing 100 micron, 140 mesh disc filter, then through a 1" SCH-40 manifold to a 1020 L.F. drip tubing field, with drip lines set approximately two feet apart with 0.61 gph emitters set every two feet, as per the attached schematic. A threaded union will be installed in the pump tank on the supply manifold to the drip field, and a pressure regulator will be installed on the supply manifold to maintain a pressure of 30 psi. A 1" SCH-40 return line is installed to continuously flush the system back to the pump tank. Vacuum breakers installed at the highest point on each manifold will prevent siphoning of effluent from higher to lower parts of the field. The placement of the drip tubing will be on soil that has been scarified, and enough class II soil will be added so that there is 12" of soil under the drip tubing. The tubing will be covered with 6" of Class II soil.

DESIGN SPECIFICATIONS:

Daily Waste Flow: 400 gpd
Application rate: 0.2
Application area required: $400/.2 = 2000$ sq. ft.
Application area utilized: 2040 sq. ft.
Pump tank reserve capacity: 134 gal minimum

SYSTEM COMPONENTS:

SCH 40 PVC sewer line
NuWater B-550
 353 gallon pre treatment tank
 600 gpd aerobic treatment plant
 768 gallon pump tank with timed controls
 C1 Series, 20Xgpm - 0.5hp/115V, Model No. 20C1X-05P4-2W115 (or equivalent)
1" purple PVC supply line
30 PSI pressure regulator - Model PMR30MF
Netafim Bioline Drip tubing

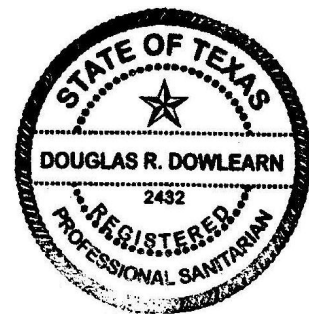

Douglas R. Dowlearn

LANDSCAPING:

The native vegetation in the distribution area should consist of low level shrubs, plains grass, bluestem or bermuda. The entire area of the drip disposal must be covered with a ground cover such as grass seed or sod prior to the final inspection.

2:33 pm, Feb 25, 2025

- TWO WAY CLEANOUT
- 1" VACUUM BREAKER
- SUPPLY LINE
- FLUSH LINE
- SUPPLY LINE CONNECTION
- FLUSH LINE CONNECTION
- PROPOSED WATER LINE(VERIFY LOCATION ON SITE)
- TEST HOLE
- 600 GPD AEROBIC TREATMENT UNIT
- DRIVE/WALKWAY

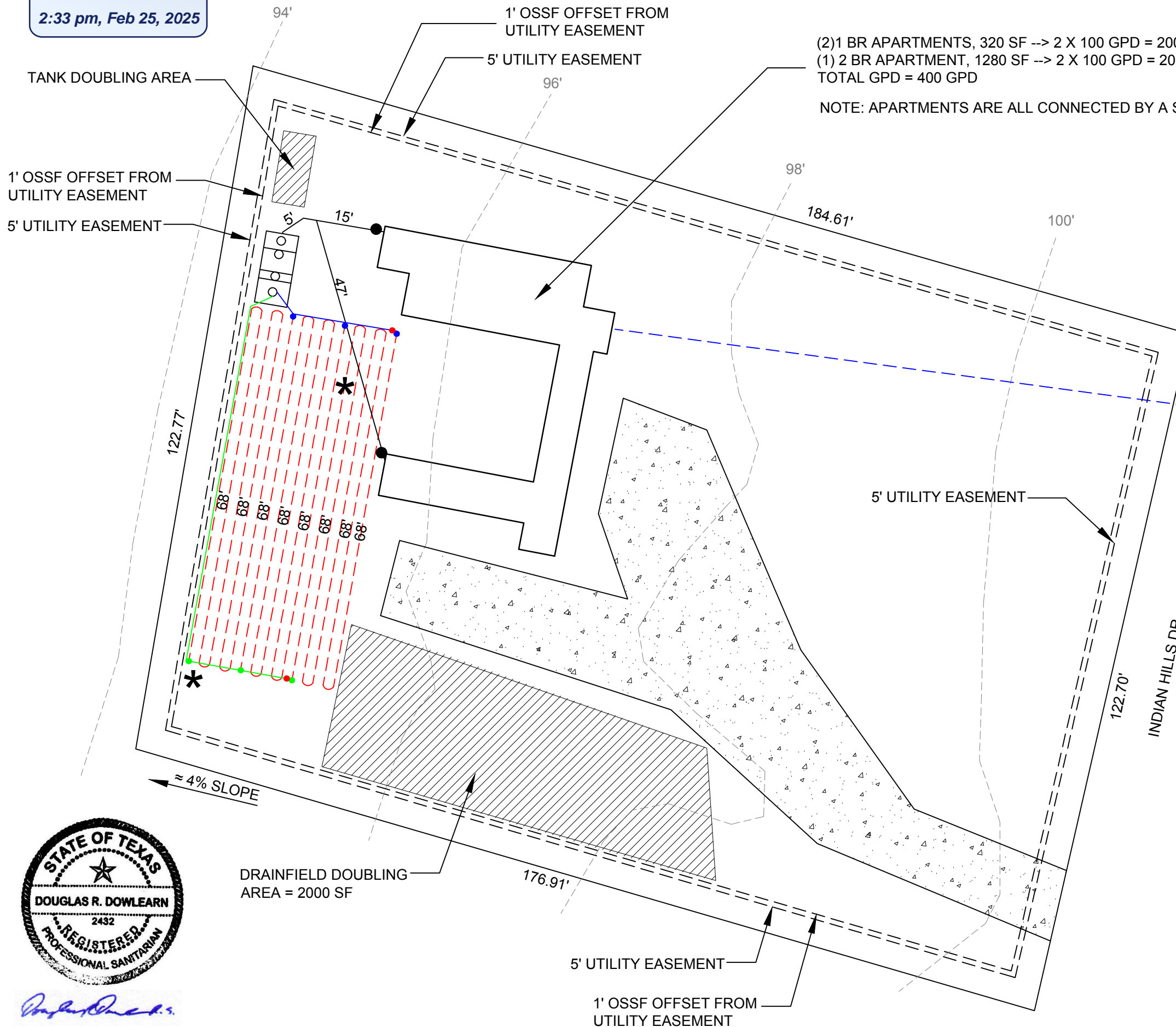

Assembly Details

OSSF

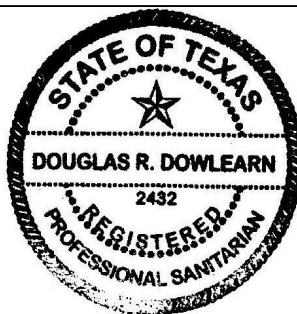

Douglas R. Dowlearn

40" - 53" - RESERVE - 188.37 GAL
12" - 40" - PUMP ON TO ALARM ON - 405.72 GAL
10" - 12" - PUMP OFF TO PUMP ON - 28.89 GAL
0 - 10" - SUMP- 144.9 GAL

NOTE: SET ON A TIMER TO DOSE 8 TIMES PER DAY AT 10 MINUTES PER DOSE.

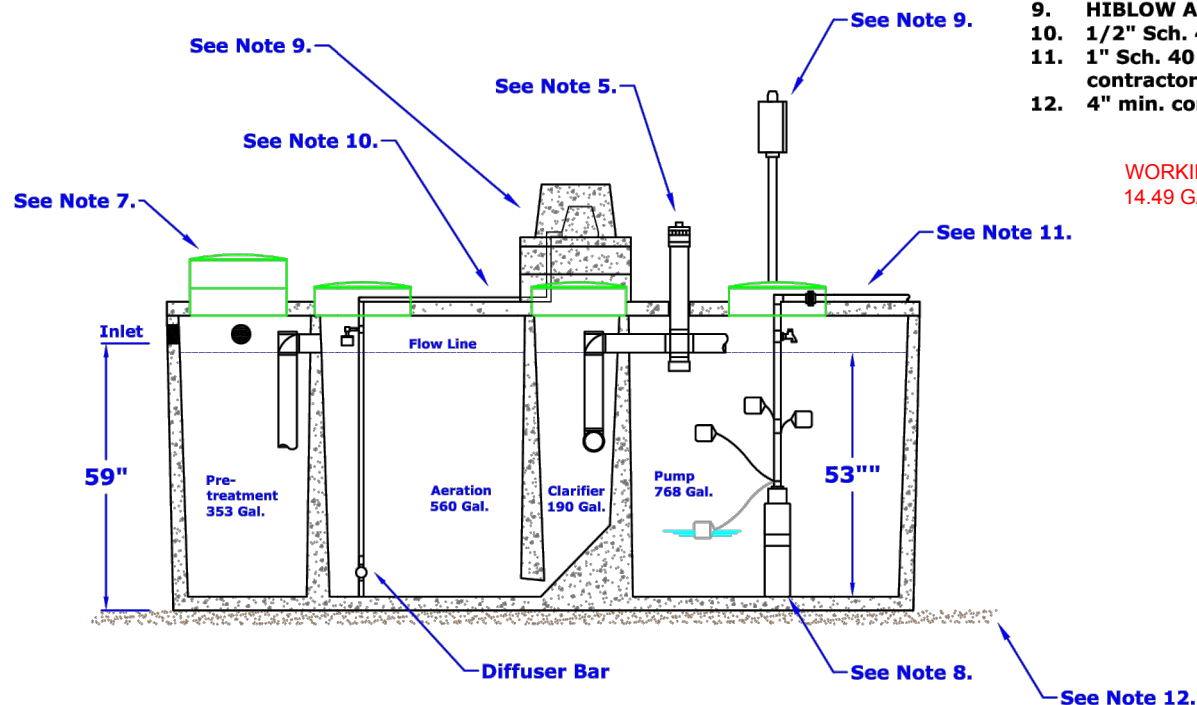

REVISED

2:34 pm, Feb 25, 2025

GENERAL NOTES:

1. Plant structure material to be precast concrete and steel.
2. Maximum burial depth is 30" from slab top to grade.
3. Weight = 14,900 lbs.
4. Treatment capacity is 600 GPD. Pump compartment set-up for a 360 GPD Flow Rate (4 bedroom, < 4,000 sq/ft living area). Please specify for additional set-up requirements. BOD Loading = 1.62 lbs. per day.
5. Standard tablet chlorinator or Optional Liquid chlorinator. NSF approved chlorinators (tablet & liquid) available.
6. Bio-Robix B-550 Control Center w/ Timer for night spray application. Optional Micro Dose (min/sec) timer available for drip applications. Electrical Requirement to be 115 Volts, 60 Hz, Single Phase, 30 AMP, Grounded Receptacle.
7. 20" Ø access riser w/ lid (Typical 4). Optional extension risers available.
8. 20 GPM 1/2 HP, high head effluent pump.
9. HIBLOW Air Compressor w/ concrete housing.
10. 1/2" Sch. 40 PVC Air Line (Max. 50 Lft from Plant).
11. 1" Sch. 40 PVC pipe to distribution system provided by contractor.
12. 4" min. compacted sand or gravel pad by Contractor

WORKING LEVEL = 53"
14.49 GAL/INCH

DIMENSIONS:

Outside Height: 67"
Outside Width: 63"
Outside Length: 164"

MINIMUM EXCAVATION DIMENSIONS:

Width: 76"
Length: 176"

NuWater B-550 (600 GPD)
Aerobic Treatment Plant (Assembled)

Model: B-550-PC-400PT

March, 2012 - Rev 1
By: A.S.

Scale:

* All Dimensions subject to allowable specification tolerances.

Dwg. #: ADV-B550-3



Advantage Wastewater Solutions LLC.
444 A Old Hwy No 9
Comfort, TX 78013
830-995-3189
fax 830-995-4051

C1 SERIES

CISTERN PUMPS

Designed for use in gray water / filtered effluent service applications, the C1 Series cistern pump provides high performance and long life in less than ideal water conditions. The C1 Series pump is able to pass solids up to 1/8" without having a negative effect on the internal hydraulic components.

The pump's unique bottom suction design allows for maximum fluid drawdown without compromising durability or overall life, and it does not require the use of a flow induction sleeve. Intended specifically for use in a cistern or tank, C1 Series pumps are suitable for use in agricultural, residential, and commercial installations.



Franklin Electric

franklinwater.com

C1 Series Family Curve

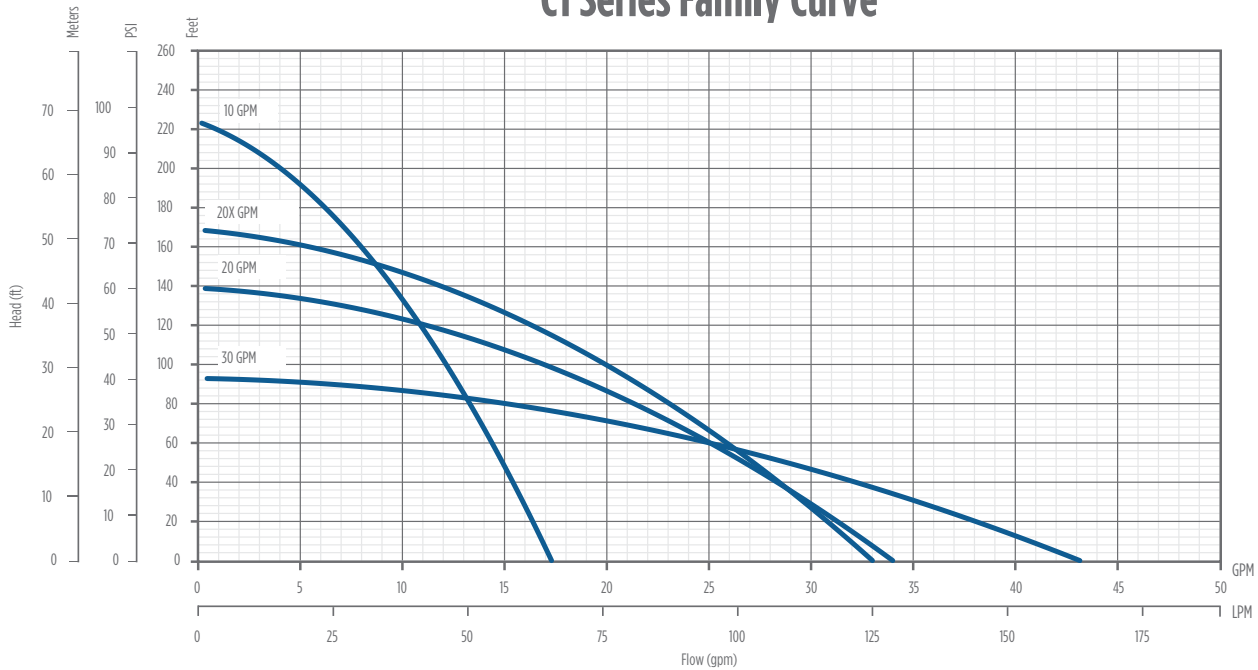

FEATURES

- Supplied with a removable 5" base for secure and reliable mounting
- Bottom suction design
- Robust thermoplastic discharge head design resists breakage during installation and operation
- Single shell housing design provides a compact unit while ensuring cool and quiet operation
- Hydraulic components molded from high quality engineered thermoplastics
- Optimized hydraulic design allows for increased performance and decreased power usage
- All metal components are made of high grade stainless steel for corrosion resistance
- Available with a high quality 115 V or 230 V, ½ hp motor
- Fluid flows of 10, 20, and 30 gpm, with a max shut-off pressure of over 100 psi
- Heavy duty 600 V 10 foot SJ00W jacketed lead

APPLICATIONS

- Gray water pumping
- Filtered effluent service water pumping
- Water reclamation projects such as pumping from rain catchment basins
- Aeration and other foundation or pond applications
- Agriculture and livestock water pumping

ORDERING INFORMATION

C1 Series Pumps							
GPM	HP	Volts	Stage	Model No.	Order No.	Length (in)	Weight (lbs)
10	1/2	115	7	10C1-05P4-2W115	90301005	26	17
		230	7	10C1-05P4-2W230	90301010	26	17
20		115	5	20C1-05P4-2W115	90302005	25	16
		230	5	20C1-05P4-2W230	90302010	25	16
20X		115	6	20XC1-05P4-2W115	90302015	26	17
		230	6	20XC1-05P4-2W230	90302020	26	17
30		115	4	30C1-05P4-2W115	90303005	25	16
		230	4	30C1-05P4-2W230	90303010	25	16

Note: All units have 10 foot long SJ00W leads.



Franklin Electric

franklinwater.com

M1698 07-14

From: [Ritzen,Brenda](#)
To: ["Lauren Dowlearn"; justin_jacobson@outlook.com](#)
Cc: [Grace Dorsey](#)
Subject: RE: Permit 118097
Date: Tuesday, February 25, 2025 2:35:00 PM
Attachments: [image001.png](#)

Lauren,

The permit file has been updated.

Thank you,



Brenda Ritzen
Environmental Health Coordinator
195 David Jonas Dr.
New Braunfels, TX 78132
DR:OS00007722
830-608-2090
www.cceo.org

From: Lauren Dowlearn <txseptic@gmail.com>
Sent: Tuesday, February 25, 2025 1:25 PM
To: Ritzen,Brenda <rabbjr@co.comal.tx.us>; justin_jacobson@outlook.com
Cc: Grace Dorsey <gnd.fnp@yahoo.com>
Subject: Re: Permit 118097

This email originated from outside of the organization.

Do not click links or open attachments unless you recognize the sender and know the content is safe.

- Comal IT

Hi Brenda, please see attached as built.

Thank you,
Lauren Dowlearn
210-878-8100
D.A.D Services, Inc.
www.TexasSuperSeptic.com

On Tue, Dec 17, 2024 at 9:18 AM Ritzen,Brenda <rabbjr@co.comal.tx.us> wrote:

REVISED

8:48 am, Dec 17, 2024

The installation site is at lot 63 of the Indian Hills Estates 1 Subdivision in Comal County, TX. The proposed OSSF will treat the wastewater from (2) 1 bedroom apartments, 320 SF each (2 x 100 GPD = 200 GPD), along with (1) 2 bedroom apartment, 1280 SF (2 x 100 GPD = 200 GPD). The proposed method of wastewater treatment is aerobic treatment with drip irrigation. This method was chosen because of unsuitable soil conditions.

PROPOSED SYSTEM:

A 3" or 4" PVC pipe will discharge from the structure to a Clearstream Model 600NC3T aerobic treatment plant containing a pre-treatment tank, a 600 gpd aerobic treatment plant, and a pump tank equipped with a 20 gpm submersible pump. The pump is activated by a time controller allowing the distribution 8 times per day with a 10 minute run time per dose, with float switches set to pump 400 gallons per day. A high level audible and visual alarm will activate should the pump fail. Distribution from the pump is through a self flushing 100 micron, 140 mesh disc filter, then through a 1" SCH-40 manifold to a 1000 L.F. drip tubing field, with drip lines set approximately two feet apart with 0.61 gph emitters set every two feet, as per the attached schematic. A threaded union will be installed in the pump tank on the supply manifold to the drip field, and a pressure regulator will be installed on the supply manifold to maintain a pressure of 30 psi. A 1" SCH-40 return line is installed to continuously flush the system back to the pump tank. Vacuum breakers installed at the highest point on each manifold will prevent siphoning of effluent from higher to lower parts of the field. The placement of the drip tubing will be on soil that has been scarified and enough class II soil will be added so that there is 12" of soil under the drip tubing. The tubing will be covered with 6" of Class II soil.

DESIGN SPECIFICATIONS:

Daily Waste Flow: 400 gpd
Application rate: 0.2
Application area required: $400/.2 = 2000$ sq. ft.
Application area utilized: 2000 sq. ft.
Pump tank reserve capacity: 134 gal minimum

SYSTEM COMPONENTS:

SCH 40 PVC sewer line
Clearstream Model 600NC3T aerobic treatment plant
 Pre treatment tank
 600 gpd aerobic treatment plant
 Pump tank with timed controls
 C1 Series, 20Xgpm - 0.5hp/115V, Model No. 20C1X-05P4-2W115 (or equivalent)
1" purple PVC supply line
30 PSI pressure regulator - Model PMR30MF
Netafim Bioline Drip tubing

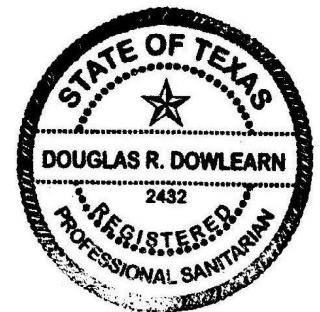

Douglas R. Dowlearn

LANDSCAPING:

The native vegetation in the distribution area should consist of low level shrubs, plains grass, bluestem or bermuda. The entire area of the drip disposal must be covered with a ground cover such as grass seed or sod prior to the final inspection.

VOID

(2) 1 BR APARTMENTS, 320 SF → 2 X 100 GPD = 200 GPD
(1) 2 BR APARTMENT, 1280 SF → 2 X 100 GPD = 200 GPD
TOTAL GPD = 400 GPD

NOTE: APARTMENTS ARE ALL CONNECTED BY A SINGLE ROOF.

DORSEY GRACE N
1008 INDIAN HILLS DR
SPRING BRANCH, TX 78070
INDIAN HILLS ESTATES 1, LOT 63
COMAL COUNTY



SCALE 1" = 20'
PRINT SIZE 11" X 17"

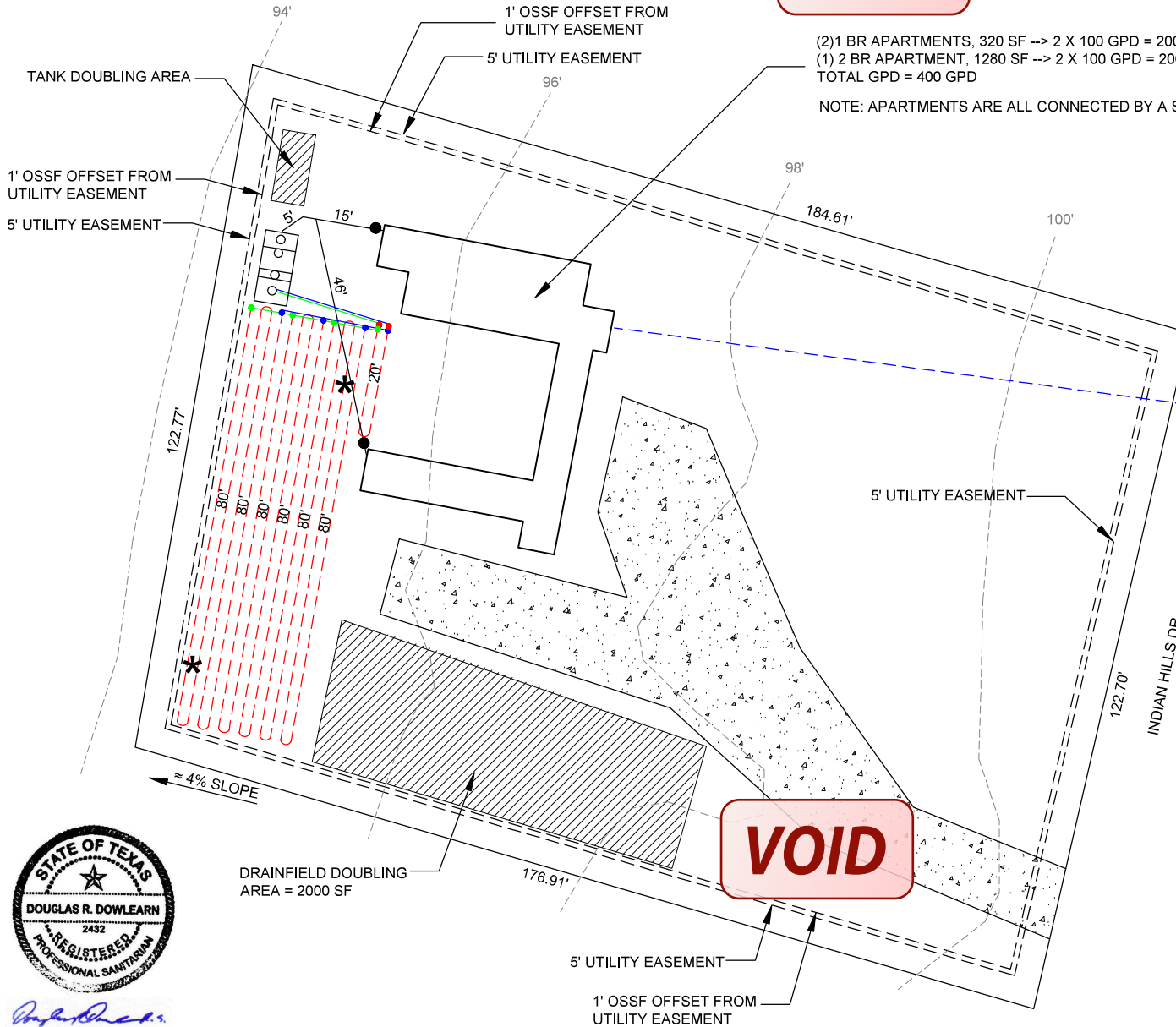

1000 L.F. OF DRIP TUBING SPACED 2' APART.
12 ROWS @ 80 L.F. EACH
2 ROWS @ 20 L.F. EACH

NOTES:

- USE 3" OR 4" SCH 40 SEWER PIPE TO CONNECT STRUCTURE TO TANK.
- CLEANOUT WITHIN 3' OF STRUCTURE.
- SEWER PIPE CONNECTING THE STRUCTURE TO THE TANK MUST HAVE AT MINIMUM 1/8" FALL PER 1'.
- INSTALL 1" VACUUM BREAKERS AT HIGHEST POINTS ON SUPPLY AND FLUSH LINES.
- TANK TO BE > 5' FROM STRUCTURES AND SURFACE IMPROVEMENTS. THIS WILL PROVIDE EQUIVALENT PROTECTION FOR THE SETBACK REQUIREMENTS OF TAC 285.
- TANK WILL BE WATER TIGHT AND MANUFACTURED ACCORDING TO ASTM DESIGNATION: C 1227.
- DRAINFIELD SHALL BE GREATER THAN 100' FROM PRIVATE WELLS, AND GREATER THAN 150' FROM PUBLIC WELLS. VERIFY WELL LOCATION(S) ON SITE.
- CLEAR SURFACE ROCK AND BOULDERS FROM DRAINFIELD AREA, AND ENSURE THAT THERE IS AT MINIMUM 12" OF SUITABLE SOIL BETWEEN THE BOTTOM OF THE DRIP LINES, AND THE RESTRICTIVE HORIZON. CLASS II SOIL MAY NEED TO BE IMPORTED IN ORDER TO MAINTAIN THE MINIMUM 12" OF SOIL BETWEEN THE BOTTOM OF THE DRIP LINES AND RESTRICTIVE HORIZON.

KEY

- - TWO WAY CLEANOUT
- - 1" VACUUM BREAKER
- - SUPPLY LINE
- - FLUSH LINE
- - SUPPLY LINE CONNECTION
- - FLUSH LINE CONNECTION
- - PROPOSED WATER LINE (VERIFY LOCATION ON SITE)
- * - TEST HOLE
- ○ ○ - 600 GPD AEROBIC TREATMENT UNIT
- - DRIVE/WALKWAY

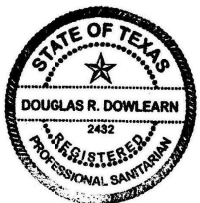

Douglas R. Dowlearn

CLEARSTREAM 600NC3T SCHEMATIC

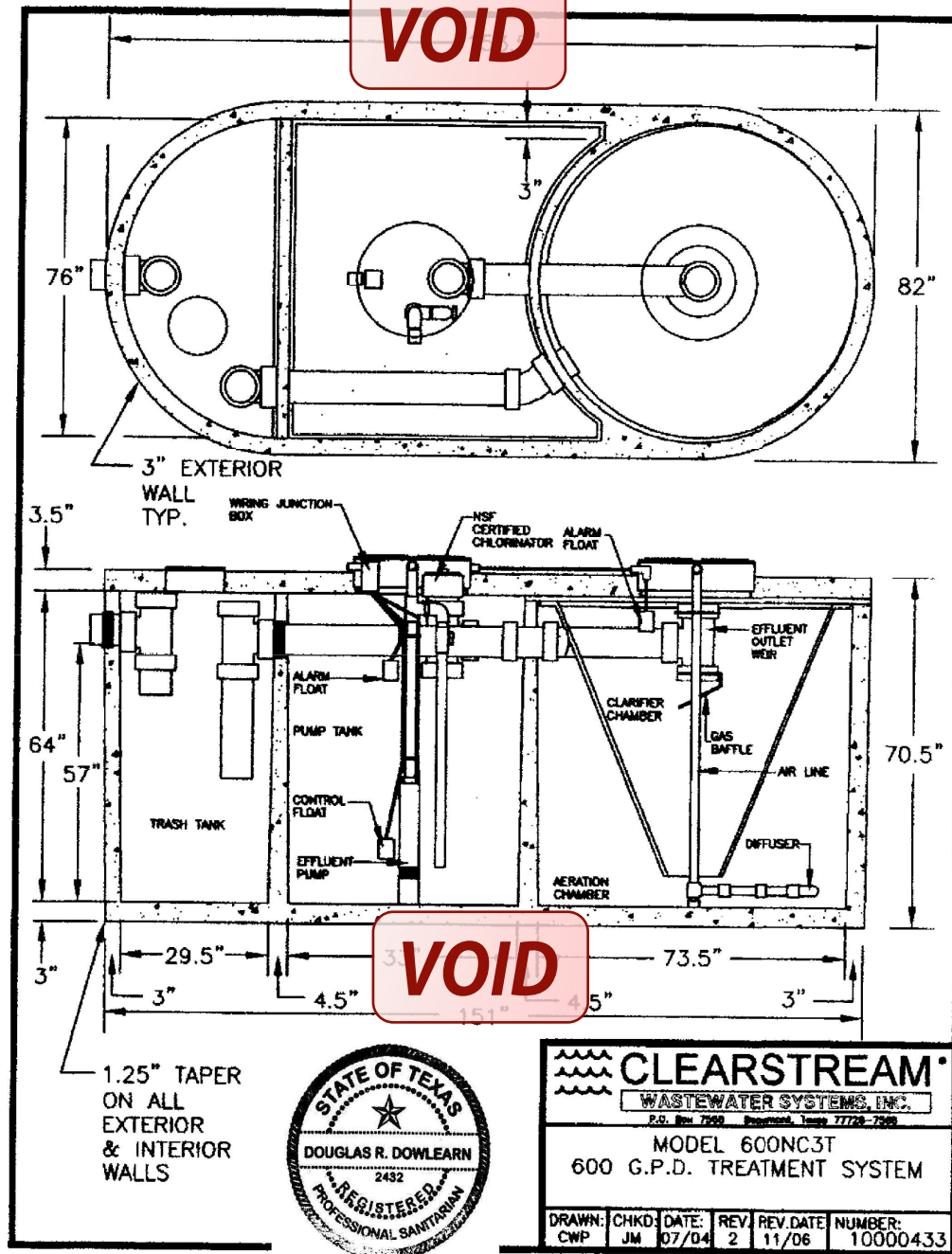

12.3 GALLONS/INCH

46" - 57" - RESERVE - 135.3 GALLONS

46" - ALARM ON

12" - 46" - PUMP ON TO ALARM ON - 418.2 GALLONS

10" - 12" - PUMP OFF TO PUMP ON - 24.6 GALLONS

0 - 10" - SUMP - 123 GALLONS

NOTE: SET ON A TIMER TO DOSE 8 TIMES PER DAY
AT 10 MINUTES PER DOSE.

From: [Ritzen,Brenda](#)
To: [Lauren Dowlearn](#)
Subject: Permit 118097
Date: Thursday, December 12, 2024 4:10:00 PM
Attachments: [image001.png](#)

Re: Grace N. Dorsey
Indian Hills Estates Unit 1 Lot 63
Application for Permit for Authorization to Construct an On-Site
Sewage Facility (OSSF)

Lauren :

The following information is needed before I can continue processing the referenced permit submittal:

- ✓ 1. Apartments are rated at 100 gpd per bedroom. The 2 bedroom apartment is 200 gpd.
- ✓ 2. ATU sizing for apartments is 150 gpd per bedroom. A 600 gpd ATU is required.
- ✓ 3. The owner signature is needed on the 2 year initial maintenance contract.
- ✓ 4. A preliminary inspection is scheduled for tomorrow. Additional comments may be needed once complete.
5. Revise as needed and resubmit.

Thank you,



Brenda Ritzen
Environmental Health Coordinator
195 David Jonas Dr.
New Braunfels, TX 78132
DR:OS00007722
830-608-2090
www.cceo.org



VOID

Planning Materials & Site Evaluation as Required Completed By _____

System Description _____

Size of Septic System Required Based on Planning Materials & Soil Evaluation

Tank Size(s) (Gallons) _____ Absorption/Application Area (Sq Ft) _____

Gallons Per Day (As Per TCEQ Table III) _____

(Sites generating more than 5000 gallons per day are required to obtain a permit through TCEQ.)

Is the property located over the Edwards Recharge Zone? ☐ Yes ☐ No

(If yes, the planning materials must be completed by a Registered Sanitarian (R.S.) or Professional Engineer (P.E.))

Is there an existing TCEQ approved WPAP for the property? ☐ Yes ☐ No

(If yes, the R.S. or P.E. shall certify that the OSSF design complies with all provisions of the existing WPAP.)

Is there at least one acre per single family dwelling as per 285.40(c)(1)? ☐ Yes ☐ No

If there is no existing WPAP, does the proposed development activity require a TCEQ approved WPAP? ☐ Yes ☐ No

(If yes, the R.S. or P.E. shall certify that the OSSF design will comply with all provisions of the proposed WPAP. A Permit to Construct will not be issued for the proposed OSSF until the proposed WPAP has been approved by the appropriate regional office.)

Is the property located over the Edwards Contributing Zone? ☐ Yes ☐ No

Is there an existing TCEQ approval CZP for the property? ☐ Yes ☐ No

(If yes, the P.E. or R.S. shall certify that the OSSF design complies with all provisions of the existing CZP.)

If there is no existing CZP, does the proposed development activity require a TCEQ approved CZP? ☐ Yes ☐ No

(If yes, the R.S. or P.E. shall certify that the OSSF design will comply with all provisions of the proposed CZP. A Permit to Construct will not be issued for the proposed OSSF until the CZP has been approved by the appropriate regional office.)

Is this property within an incorporated city? ☐ Yes ☐ No

If yes, indicate the city: _____

By signing this application, I certify that:

- The information provided above is true and correct to the best of my knowledge.
- I affirmatively consent to the online posting/public release of my e-mail address associated with this permit application, as applicable.



Signature of Designer

Date

OSSF SOIL EVALUATION REPORT INFORMATION

VOID

Date: 11/15/2024

Applicant Information:

Name: Grace N. Dorsey

Address: 1010 Indian Hills Dr

City, State & Zip Code: Spring Branch, TX 78070

Email:

Site Evaluator Information:

Name: Doug Dowlearn

Company: D.A.D. Services, Inc.

Address: 703 Oak Drive

City, State & Zip: Blanco, TX 78606

Phone: (210)240-2101 **Fax:** (866)260-7687

Email: txseptic@gmail.com

Property Location:

Subdivision: Indian Hills Estates Unit: 1 Lot: 63

Street/Road Address: 1008 Indian Hills Dr

City : Spring Branch **Zip:** 78070

Additional Info: Comal County

Installer Information:

Name:

Company:

Address:

City, State & Zip:

Phone:

Depth	Texture Class	Soil Texture	Structure (For Class III – blocky, platy or massive)	Drainage (Mottles/Water Table)	Restrictive Horizon	Observation
Soil Boring #1 60"	III	0-6" Clay Loam 6"+ Limestone	Blocky	<30% Gravel	6"+ Limestone	N/A
Soil Boring #2 60"		Same as above				

DESIGN SPECIFICATIONS

Application Rate (RA): 0.2

OSSF is designed for: (2) 1 bedroom apartments, 320 SF each(2 x 100 GPD = 200 GPD), along with (1) 2 bedroom apartment, 1280 SF(1 x 180 GPD = 180 GPD)

380 gallons per day

An aerobic with drip disposal system is to be utilized based on this evaluation.

1900 sq. ft. disposal area required

840 GPD Aerobic Treatment Unit

Calculations: Absorption Area: $Q/RA=380/0.2=1900$ Sq.. Ft.

VOID

FEATURES OF SITE AREA

Presence of 100-year flood zone: NO

Existing or proposed water well in nearby area: NO

Presence of adjacent ponds, streams, water impoundments: NO

Presence of upper water shed: NO

Organized sewage service available to lot: NO

I certify that the findings of this report are based on my field observations and are accurate to the best of my ability. The site evaluation and OSSF design are subject to approval by the TCEQ or the local authorized agent. The planning materials and the OSSF design should not be considered final until a permit to construct has been issued.

Site Evaluator:

NAME: Douglas Dowlearn

Signature:



License No. OS9902 Exp. 6/30/2026

TDH: #2432 Exp. 2/28/2025

The installation site is at lot 63 of the Indian Hills Estates 1 Subdivision in Comal County, TX. The proposed OSSF will treat the wastewater from (2) 1 bedroom apartments, 320 SF each (2 x 100 GPD = 200 GPD), along with (1) 2 bedroom apartment, 1280 SF (1 x 180 GPD = 180 GPD). The proposed method of wastewater treatment is aerobic treatment with drip irrigation. This method was chosen because of unsuitable soil conditions.

PROPOSED SYSTEM:

A 3" or 4" PVC pipe will discharge from the structure to an Aeris D840 aerobic treatment plant, containing a 500 gallon pre-treatment tank, a 840 gpd aerobic treatment plant, and a 900 gallon pump tank equipped with a 20 gpm submersible pump. The pump is activated by a time controller allowing the distribution 8 times per day with a 10 minute run time per dose, with float switches set to pump 380 gallons per day. A high level audible and visual alarm will activate should the pump fail. Distribution from the pump is through a self flushing 100 micron, 140 mesh disc filter, then through a 1" SCH-40 manifold to a 960 L.F. drip tubing field, with drip lines set approximately two feet apart with 0.61 gph emitters set every two feet, as per the attached schematic. A threaded union will be installed in the pump tank on the supply manifold to the drip field, and a pressure regulator will be installed on the supply manifold to maintain a pressure of 30 psi. A 1" SCH-40 return line is installed to continuously flush the system back to the pump tank. Vacuum breakers installed at the highest point on each manifold will prevent siphoning of effluent from higher to lower parts of the field. The placement of the drip tubing will be on soil that has been scarified, and enough class II soil will be added so that there is 12" of soil under the drip tubing. The tubing will be covered with 6" of Class II soil.

DESIGN SPECIFICATIONS:

Daily Waste Flow: 380 gpd
Application rate: 0.2
Application area required: $380 / .2 = 1900$ sq. ft.
Application area utilized: 1920 sq. ft.
Pump tank reserve capacity: 127 gal minimum

VOID



Douglas R. Dowlearn

SYSTEM COMPONENTS:

SCH 40 PVC sewer line
Aeris D840
 500 gallon pre treatment tank
 840 gpd aerobic treatment plant
 900 gallon pump tank with timed controls
 C1 Series, 20Xgpm - 0.5hp/115V, Model No. 20C1X-05P4-2W115 (or equivalent)
1" purple PVC supply line
30 PSI pressure regulator - Model PMR30MF
Netafim Bioline Drip tubing

LANDSCAPING:

The native vegetation in the distribution area should consist of low level shrubs, plains grass, bluestem or bermuda. The entire area of the drip disposal must be covered with a ground cover such as grass seed or sod prior to the final inspection.

VOID

1' OSSF OFFSET FROM UTILITY EASEMENT

5' UTILITY EASEMENT

(2) 1 BR APARTMENTS, 320 SF --> 2 X 100 GPD = 200 GPD
(1) 2 BR APARTMENT, 1280 SF --> 1 X 180 GPD = 180 GPD
TOTAL GPD = 380 GPD

NOTE: APARTMENTS ARE ALL CONNECTED BY A SINGLE ROOF.

DORSEY GRACE N
1008 INDIAN HILLS DR
SPRING BRANCH, TX 78070
INDIAN HILLS ESTATES 1, LOT 63
COMAL COUNTY



SCALE 1" = 20'
PRINT SIZE 11" X 17"

TANK DOUBLING AREA

1' OSSF OFFSET FROM UTILITY EASEMENT

5' UTILITY EASEMENT

122.77'

80' 80' 80' 80' 80' 80'

≈ 4% SLOPE

DRAINFIELD DOUBLING
AREA = 1900 SF

VOID

5' UTILITY EASEMENT

98'

184.61'

100'

122.70'

INDIAN HILLS DR

176.91'

5' UTILITY EASEMENT

1' OSSF OFFSET FROM UTILITY EASEMENT

960 L.F. OF DRIP TUBING SPACED 2' APART.
12 ROWS @ 80 L.F. EACH

NOTES:

- USE 3" OR 4" SCH 40 SEWER PIPE TO CONNECT STRUCTURE TO TANK.
- CLEANOUT WITHIN 3' OF STRUCTURE.
- SEWER PIPE CONNECTING THE STRUCTURE TO THE TANK MUST HAVE AT MINIMUM 1/8" FALL PER 1'.
- INSTALL 1" VACUUM BREAKERS AT HIGHEST POINTS ON SUPPLY AND FLUSH LINES.
- TANK TO BE > 5' FROM STRUCTURES AND SURFACE IMPROVEMENTS. THIS WILL PROVIDE EQUIVALENT PROTECTION FOR THE SETBACK REQUIREMENTS OF TAC 285.
- TANK WILL BE WATER TIGHT AND MANUFACTURED ACCORDING TO ASTM DESIGNATION: C 1227.
- DRAINFIELD SHALL BE GREATER THAN 100' FROM PRIVATE WELLS, AND GREATER THAN 150' FROM PUBLIC WELLS. VERIFY WELL LOCATION(S) ON SITE.
- CLEAR SURFACE ROCK AND BOULDERS FROM DRAINFIELD AREA, AND ENSURE THAT THERE IS AT MINIMUM 12" OF SUITABLE SOIL BETWEEN THE BOTTOM OF THE DRIP LINES, AND THE RESTRICTIVE HORIZON. CLASS II SOIL MAY NEED TO BE IMPORTED IN ORDER TO MAINTAIN THE MINIMUM 12" OF SOIL BETWEEN THE BOTTOM OF THE DRIP LINES AND RESTRICTIVE HORIZON.

KEY

●	- TWO WAY CLEANOUT
●	- 1" VACUUM BREAKER
—	- SUPPLY LINE
—	- FLUSH LINE
●	- SUPPLY LINE CONNECTION
●	- FLUSH LINE CONNECTION
—	- PROPOSED WATER LINE(VERIFY LOCATION ON SITE)
*	- TEST HOLE
○ ○ ○ ○	- 840 GPD AEROBIC TREATMENT UNIT
□	- DRIVE/WALKWAY

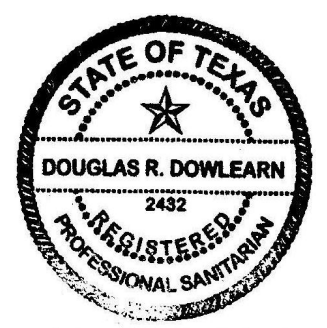

Douglas R. Dowlearn



Douglas R. Dowlearn

AERIS D840 SCHEMATIC

VOID

FINAL APPROVAL FOR PRODUCTION
I CERTIFY THAT THE SUBMITTED DRAWING IS ACCURATE
AND REFLECTS ANY CHANGES AS OF THIS DATE.

CUSTOMER APPROVAL SIGNATURE REQUIRED DATE

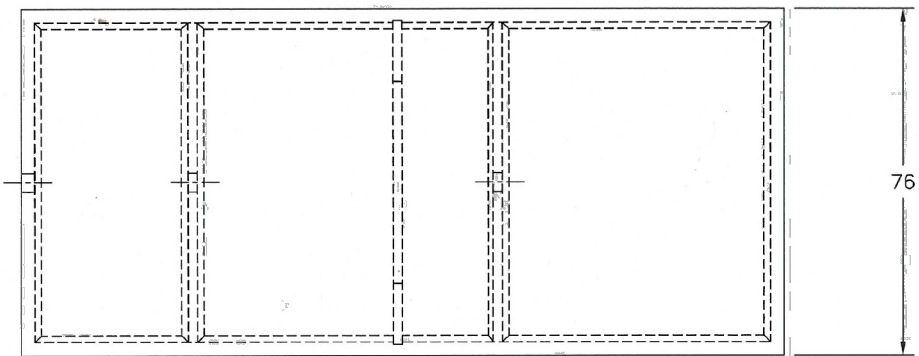

Tank Weight - 14,388 lbs
Lid Weight - 4,408 lbs
Total Weight - 18,796 Lbs
Total Gallons - 2,288

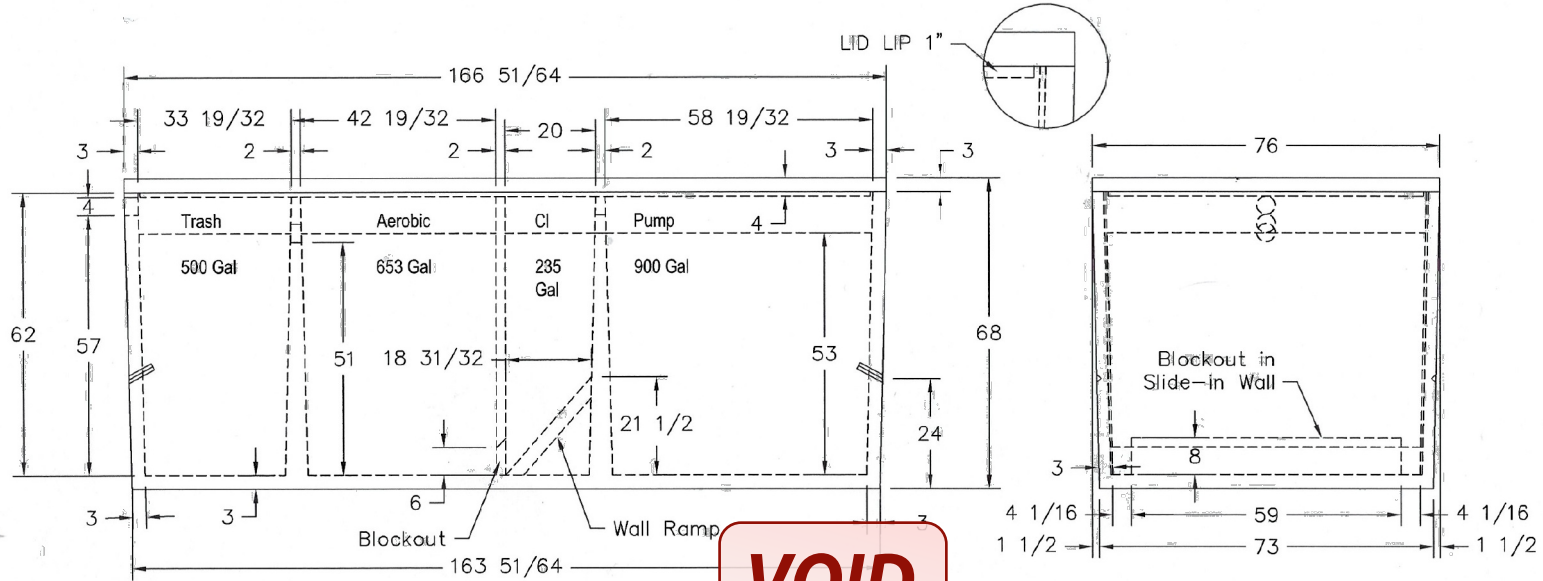

VOID

WORKING LEVEL = 53" 41" - 53" - RESERVE - 203.76 GAL
16.98 GAL/INCH 12" - 41" - PUMP ON TO ALARM ON - 492.42 GAL
10" - 12" - PUMP OFF TO PUMP ON - 33.96 GAL
0 - 10" - SUMP - 169.8 GAL

NOTE: SET ON A TIMER TO DOSE 8 TIMES PER DAY AT 10 MINUTES PER DOSE.

This drawing and the information contained herein is the exclusive property of Del Zotto Products, Inc. and shall not be reproduced, used or displayed in whole or in part without written consent from Del Zotto Products, Inc.

UNLESS OTHERWISE SPECIFIED:
DIMENSIONS ARE IN INCHES
TOLERANCES ON DIMENSIONS:
FRACTIONS: 1/8
DECIMALS: .01
ANGLES: 1/2°
REMOVE ALL BURRS AND BREAK
ALL SHARP EDGES.

Del Zotto Products of Minnesota			
1900 County Road #1, Woodbury, MN 55797 218-364-3086 Fax 218-364-3088			
166.8 x 76W x 68T Treatment Tank			
SIZE	DWG BY	DWG NO.	REV
B	TAV	DTT168-8x76x68	C
SCALE 1:24		DATE 9/18/20	SHEET 1 OF 1

WASTEWATER TREATMENT SYSTEM MONITORING AGREEMENT

VOID

Regulatory Authority _____
 Block Creek Aerobic Services, LLC
 444 A Old Hwy #9
 Comfort, TX 78013
 Off. (830) 995-3189
 Fax. (830) 995-4051

Permit/License Number _____
 Customer Grace Dorsey
 Site Address 1008 Indian Hills
 City Spring Branch Zip 78070
 Mailing Address _____
 County COMAL Map # _____
 Phone _____
 Email _____

I. General: This Work for Hire Agreement (hereinafter referred to as "Agreement") is entered into by and between GRACE DORSEY (hereinafter referred to as "Customer") and Block Creek Aerobic Services, LLC. By this agreement, Block Creek Aerobic Services, LLC and its employees (hereinafter inclusively referred to as "Contractor") agree to render services at the site address stated above, as described herein, and the Customer agrees to fulfill his/her/their responsibilities, as described herein.

II. Effective Date:

This Agreement commences on Date LTO is Issued and ends on 2 yrs from Date of LTO for a total of two (2) years (initial agreement) or one (1) year (thereafter). If this is an initial agreement (new installation), the Customer shall notify the Contractor within two (2) business days of the system's first use to establish the date of commencement. If no notification is received by Contractor within ninety (90) days after completion of installation or where county authority mandates, the date of commencement will be the date the "License to operate" (Notice of Approval) was issued by the permitting authority. This agreement may or may not commence at the same time as any warranty period of installed equipment, but in no case shall it extend the specified warranty.

III. Termination of Agreement:

This Agreement may be terminated by either party for any reason, including for example, substantial failure of either party to perform in accordance with the terms of this Agreement, without fault or liability of the terminating party. The terminating party must provide written notice to the non-terminating party thirty (30) days prior to the termination of this Agreement. If this Agreement is terminated, Contractor will be paid at the rate of \$75.00 per hour for any work performed and for which compensation has not been received. After the deduction of all outstanding charges, any remaining monies from prepayment for services will be refunded to customer within thirty (30) days of termination of this Agreement. Either party terminating this Agreement for any reason, including non-renewal, shall notify in writing the equipment manufacturer and the appropriate regulatory agency a minimum of thirty (30) days prior to the date of such termination. Nonpayment of any kind shall be considered breach of contract and a termination of contract.

IV. Services:

Contractor will:

- Inspect and perform routine upkeep on the On-Site Sewage Facility (hereinafter referred to as OSSF) as recommended by the treatment system manufacturer, and required by state and/or local regulation, for a total of three visits to site per year. The list of items checked at each visit shall be the: control panel, Electrical circuits, timer, Aeration including compressor and diffusers, CFM/PSI measured, lids safety pans, pump, compressor, sludge levels, and anything else required as per the manufacturer.
- Provide a written record of visits to the site by means of an inspection tag attached to or contained in the control panel.
- Repair or replace, if Contractor has the necessary materials at site, any component of the OSSF found to be failing or inoperative during the course of a routine monitoring visit. If such services are not covered by warranty, and the service(s) cost less than \$100.00, Customer hereby authorizes Contractor to perform the service(s) and bill Customer for said service(s). When service costs are greater than \$100.00, or if contractor does not have the necessary supplies at the site, Contractor will notify Customer of the required service(s) and the associated cost(s). Customer must notify Contractor of arrangements to affect repair of system within two (2) business days after said notification.
- Provide sample collection and laboratory testing of TSS and BOD on a yearly basis (commercial systems only).
- Forward copies of this Agreement and all reports to the regulatory agency and the Customer.
- Visit site in response to Customer's request for unscheduled services within forty-eight (48) hours of the date of notification (weekends and holidays included) or as soon as practicable after request. Unless otherwise covered by warranty, costs for such unscheduled responses will be billed to Customer.

VOID

V. Disinfection:

RC

Customer's Initials

Contractor's Initials

VOID

____ Not required; X required. The responsibility to maintain the disinfection device(s) and provide any necessary chemicals is that of the Customer.

VI. Electronic Monitoring:

Electronic Monitoring is not included in this Agreement.

VII. Performance of Agreement:

Commencement of performance by Contractor under this Agreement is contingent on the following conditions:

a. If this is an initial Agreement (new installation):

I. Contractor's receipt of a fully executed original copy or facsimile of this agreement and all documentation requested by Contractor.

If the above conditions are not met, Contractor is not obligated to perform any portion of this Agreement.

VIII. Customer's Responsibilities:

The customer is responsible for each and all of the following:

a. Provide all necessary yard or lawn maintenance and removal of all obstacles, including but not limited to dogs and other animals, vehicles, trees, brush, trash, or debris, as needed to allow the OSSF to function properly, and to allow Contractor safe and easy access to all parts of the OSSF.

b. Protect equipment from physical damage including but not limited to that damage caused by insects.

c. Maintain a current license to operate, and abide by the conditions and limitations of that license, and all requirements for and OSSF from the State and/or local regulatory agency, whichever requirements are more stringent, as well as the proprietary system's manufacturer recommendations.

d. Notify Contractor immediately of any and all alarms, and/or any and all problems with, including failure of, the OSSF.

e. Provide, upon request by Contractor, water usage records for the OSSF so that the Contractor can perform a proper evaluation of the performance of the OSSF.

f. Allow for samples at both the inlet and outlet of the OSSF to be obtained by Contractor for the purpose of evaluating the OSSF's performance. If these samples are taken to a laboratory for testing, with the exception of the service provided under Section IV (d) above, Customer agrees to pay Contractor for the sample collection and transportation, portal to portal, at a rate of \$35.00 per hour, plus the associated fees for laboratory testing.

g. Prevent the backwash or flushing of water treatment or conditioning equipment from entering the OSSF.

h. Prevent the condensation from air conditioning or refrigeration units, or the drains of icemakers, from hydraulically overloading the aerobic treatment units. Drain lines may discharge into the surface application pump tank if approved by system designer.

i. Provide for pumping and cleaning of tanks and treatment units, when and as recommended by Contractor, at Customer's expense.

j. Maintain site drainage to prevent adverse effects on the OSSF.

k. Pay promptly and fully, all Contractor's fees, bills, or invoices as described herein.

IX. Access by Contractor:

Contractor is hereby granted an easement to the OSSF for the purpose of performing services described herein. Contractor may enter the property during Contractor's normal business hours and/or other reasonable hours without prior notice to Customer to perform the Services and/or repairs described herein. Contractor shall have access to the OSSF electrical and physical components. Tanks and treatment units shall be accessible by means of man ways, or risers and removable covers, for the purpose of evaluation as required by State and/or local rules and the proprietary system manufacturer. It is Customer's responsibility to keep lids exposed and accessible at all times.

X. Limit of Liability:

Contractor shall not be held liable for any incidental, consequential, or special damages, or for economic loss due to expense, or for loss of profits or income, or loss of use to Customer, whether in contract tort or any other theory. In no event shall Contractor be liable in an amount exceeding the total Fee for Services amount paid by Customer under this Agreement.

XI. Indemnification:

Customer (whether one or more) shall and does hereby agree to indemnify, hold harmless and defend Contractor and each of its successors, assigns, heirs, legal representatives, devisees, employees, agents and/or counsel (collectively "Indemnitees") from and against any and all liabilities, damages, losses, liens, causes of action, suits, fines, judgments and other expenses (including, but not limited to attorneys' fees and expenses and costs of investigation), of any kind, nature or description, (hereinafter collectively referred to as "Liabilities") arising out of, caused by, or resulting, in whole or in part, from this Agreement.

VOID

THIS INDEMNIFICATION APPLIES EVEN IF SUCH LIABILITIES ARE CAUSED BY THE CONCURRENT OR CONTRIBUTORY NEGLIGENCE OR BY THE STRICT LIABILITY OF ANY INDEMNITEE.

Customer hereby waives its right of recourse as to any Indemnatee when Indemnification applies, and Customer shall require its insurer(s) to waive its/their right of subrogation to the extent such action is required to render such waiver of subrogation effective. Customer shall be subrogated to Indemnitees with respect to all rights Indemnitees may have against third parties with respect to matters as to which Customer provides indemnity and/or defense to Indemnitees. No Indemnification is provided to Indemnitees when the liability or loss results from (1) the sole responsibility of such Indemnatee; or, (2) the willful misconduct of such Indemnatee. Upon irrevocable acceptance of this Indemnification obligation, Customer, in its sole discretion, shall select and pay counsel to defend Indemnitees of and from any action that is subject to this Indemnification provision. Indemnitees hereby covenant not to compromise or settle any claim or cause of action for which Customer has provided Indemnification without the consent of Customer.

XII. Severability:

If any provision of the "Proposal and Contract" shall be held to be invalid or unenforceable for any reason, the remaining provisions shall continue to be valid and enforceable. If a court finds that any provision of the "Agreement" is invalid or unenforceable, but that by limiting such provision it would become valid and enforceable, then such provision shall be deemed to be written, construed, and enforced as so limited.

XIII. Fee for Services:

The Fee for Services does not include any fees for equipment, material, labor necessary for non-warranty repairs, unscheduled inspections, or Customer requested visits to the site.

XIV. Payment:

Full payment is due upon execution of this Agreement (Required of new Customer). For any other service(s) or repair(s) provided by Contractor the Customer shall pay the invoice(s) for said service(s) or repair(s) within thirty (30) days of the invoice date. The Contractor shall mail all invoices on the date of invoice. All payments not received within thirty (30) days from the invoice date will be subject to a \$29.00 late penalty and a 1.5% per month carrying charge, as well as any reasonable attorney's fees, and all collection and court costs incurred by Contractor in collection of unpaid debt(s). Contractor may terminate contract at any time for nonpayment for services. Any check returned to Contractor for any reason will be assessed a \$30.00 return check fee.

XV. Application or Transfer of payment:

The fees paid for this agreement may be transferred to subsequent property owner(s); however, this Agreement is not transferable. Customer shall advise the subsequent property owner(s) of the State requirement that they sign a replacement agreement authorizing Contractor to perform the herein described Services, and accepting Customer's Responsibilities. This replacement Agreement must be signed and received in Contractor's offices within ten (10) business days of date of transfer of property ownership. Contractor will apply all funds received from Customer first to any past due obligation arising from this Agreement including late fees or penalties, return check fees, and/or charges for services or repairs not paid within thirty (30) days of invoice date. Any remaining monies shall be applied to the funding of the replacement Agreement. The consumption of funds in this manner may cause a reduction in the termination date of effective coverage per this Agreement. See Section IV.

XVI. Entire Agreement:

This agreement contains the entire Agreement of the parties, and there are no other conditions in any other agreement, oral or written.

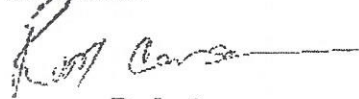
Rudy Carson

Block Creek Aerobic Services, LLC,
Contractor
MP# 0002036

Customer Signature

Date

VOID

RC

Customer's Initials

© 11/14/2016
copyright
all rights reserved

Contractor's Initials

⑥

3/m



201506036699 09/10/2015 11:50:58 AM 1/3

RECORD AND RETURN TO:

Grace N. Dorsey
1010 Indian Hills Drive
Spring Branch, TX 78070
File No. WM-TX171756

MAIL TAX STATEMENTS TO:

Grace N. Dorsey
1010 Indian Hills Drive
Spring Branch, TX 78070

CAD # 32295 & 385294

Return to:
Meridian National Title, Inc.
25400 US 19 North, Suite 136
Clearwater, FL 33763

WARRANTY DEED

NOTICE OF CONFIDENTIALITY RIGHTS: IF YOU ARE A NATURAL PERSON, YOU MAY REMOVE OR STRIKE ANY OF THE FOLLOWING INFORMATION FROM THIS INSTRUMENT BEFORE IT IS FILED FOR RECORD IN THE PUBLIC RECORDS: YOUR SOCIAL SECURITY NUMBER OR YOUR DRIVER'S LICENSE NUMBER

For and in good consideration of \$40,000.00, I/we, **LEONARD NICHOLAS KUCZYNSKI AND MARY LOUISE KUCZYNSKI, HUSBAND AND WIFE**, of 835 W. Julie Dr., Tempe, AZ 85283 (hereinafter "Grantor") hereby bargain, deed and convey to **GRACE N. DORSEY, A MARRIED WOMAN**, of 1010 Indian Hills Drive, Spring Branch, TX 78070 (hereinafter "Grantee") the following described land in County of Comal, free and clear with WARRANTY COVENANTS; to wit:

SEE ATTACHED EXHIBIT "A"

Being all of the same Property conveyed to Grantor by virtue of a General Warranty Deed recorded November 22, 2006 among the Official Property Records of Comal County, Texas as 200606049676 [Lots 62 & 63].

SUBJECT TO EASEMENTS AND RESTRICTIONS OF RECORD.

Grantor, for itself and its heirs, hereby covenants with Grantee, its heirs and assigns, that Grantor is lawfully seized in fee simple of the above-described premises; that it has a good right to convey; that the premises are free from all encumbrances; that Grantor and its heirs, and all persons acquiring any interest in the property granted, through or for Grantor, will, on demand of Grantee, or its heirs or assigns, and at the expense of Grantee, its heirs or assigns, execute and instrument necessary for the further assurance of the title to the premises that may be reasonably required;

Grantor and its heirs will forever warrant and defend all of the property so granted to Grantee and its heirs, against every person lawfully claiming the same or any part thereof.

Whenever used, the singular name shall include the plural, the plural the singular, and the use of any gender shall be applicable to all genders.

WITNESS the hands and seal of said Grantor this 31, Day of July, 2015.

Leonard Nicholas Kuczynski
Leonard Nicholas Kuczynski

Mary Louise Kuczynski
Mary Louise Kuczynski

STATE OF Texas
COUNTY OF Conal

This instrument was acknowledged before me on this 31 day of July, 2015 by Leonard Nicholas Kuczynski and Mary Louise Kuczynski.

WITNESS my hand and official seal.

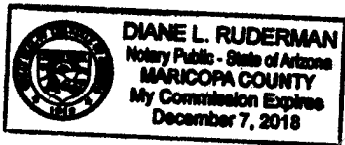

Diane Ruderman
Notary Public
My Commission Expires: December 7, 2018
Printed Name: DIANE RUDERMAN

Prepared By:

Certified Document Solutions
c/o Attorney Margaret C. Daun
17345 Civic Drive, Unit 1961
Brookfield, WI 53045

No title search was performed on the subject property by the preparer. The preparer of this deed makes neither representation as to the status of the title nor property use or any zoning regulations concerning described property herein conveyed nor any matter except the validity of the form of this instrument. Information herein was provided to preparer by Grantor/Grantee and /or their agents; no boundary survey was made at the time of this conveyance.

Exhibit "A"

Lot 62 and 63, Unit 1, INDIAN HILLS ESTATES SUBDIVISION, situated in the County of Comal, State of Texas, according to the plat recorded thereof in Volume 8, Page 73-74 of the Plat Records of Comal County, Texas.

Commonly known as: 1010 Indian Hills Drive, Spring Branch, Texas 78070

CAD# 32295 & 385294

Filed and Recorded
Official Public Records
Bobbie Koepp, County Clerk
Comal County, Texas
09/10/2015 11:50:58 AM
CASHTWO 3 Page(s)
201506036699



Bobbie Koepp

RECEIVED

By Brandon Olvera at 12:04 pm, Nov 22, 2024



COMAL COUNTY
ENGINEER'S OFFICE

**OSSF DEVELOPMENT APPLICATION
CHECKLIST**

Staff will complete shaded items

Date Received	Initials	Permit Number

Instructions:

Place a check mark next to all items that apply. For items that do not apply, place "N/A". This OSSF Development Application Checklist **must** accompany the completed application.

OSSF Permit

- ☒ Completed Application for Permit for Authorization to Construct an On-Site Sewage Facility and License to Operate
- ☒ Site/Soil Evaluation Completed by a Certified Site Evaluator or a Professional Engineer
- ☒ Planning Materials of the OSSF as Required by the TCEQ Rules for OSSF Chapter 285. Planning Materials shall consist of a scaled design and all system specifications.
- ☒ Required Permit Fee - See Attached Fee Schedule
- ☒ Copy of Recorded Deed
- ☒ Surface Application/Aerobic Treatment System
- ☒ Recorded Certification of OSSF Requiring Maintenance/Affidavit to the Public
- ☒ Signed Maintenance Contract with Effective Date as Issuance of License to Operate

I affirm that I have provided all information required for my OSSF Development Application and that this application constitutes a completed OSSF Development Application.

Signature of Applicant

10-16-24

Date

___ COMPLETE APPLICATION	
Check No. _____	Receipt No. _____

___ INCOMPLETE APPLICATION (Missing Items Circled, Application Refeused)
