

Comal County Environmental Health

OSSF Inspection Sheet

Installer Name: _____

OSSF Installer #: _____

1st Inspection Date: _____

2nd Inspection Date: _____

3rd Inspection Date: _____

Inspector Name: _____

Inspector Name: _____

Inspector Name: _____

Permit#:

Address:

No.	Description	Answer	Citations	Notes	1st Insp.	2nd Insp.	3rd Insp.
1	SITE AND SOIL CONDITIONS & SETBACK DISTANCES Site and Soil Conditions Consistent with Submitted Planning Materials		285.31(a) 285.30(b)(1)(A)(iv) 285.30(b)(1)(A)(v) 285.30(b)(1)(A)(iii) 285.30(b)(1)(A)(ii) 285.30(b)(1)(A)(i)				
2	SITE AND SOIL CONDITIONS & SETBACK DISTANCES Setback Distances Meet Minimum Standards		285.91(10) 285.30(b)(4) 285.31(d)				
3	SEWER PIPE Proper Type Pipe from Structure to Disposal System (Cast Iron, Ductile Iron, Sch. 40, SDR 26)		285.32(a)(1)				
4	SEWER PIPE Slope from the Sewer to the Tank at least 1/8 Inch Per Foot		285.32(a)(3)				
5	SEWER PIPE Two Way Sanitary - Type Cleanout Properly Installed (Add. C/O Every 100' &/or 90 degree bends)		285.32(a)(5)				
6	PRETREATMENT Installed (if required) TCEQ Approved List PRETREATMENT Septic Tank(s) Meet Minimum Requirements		285.32(b)(1)(G) 285.32(b)(1)(E)(iii) 285.32(b)(1)(E)(iv) 285.32(b)(1)(F) 285.32(b)(1)(B) 285.32(b)(1)(C)(i) 285.32(b)(1)(C)(ii) 285.32(b)(1)(D) 285.32(b)(1)(E) 285.32(b)(1)(A) 285.32(b)(1)(E)(ii)(II) 285.32(b)(1)(E)(i) 285.32(b)(1)(E)(ii)(I)				
7	PRETREATMENT Grease Interceptors if required for commercial		285.34(d)				

Inspector Notes:

**Comal County Environmental Health
OSSF Inspection Sheet**

No.	Description	Answer	Citations	Notes	1st Insp.	2nd Insp.	3rd Insp.
8	SEPTIC TANK Tank(s) Clearly Marked SEPTIC TANK If Single Tank, 2 Compartments Provided with Baffle SEPTIC TANK Inlet Flowline Greater than 3" and " T " Provided on Inlet and Outlet SEPTIC TANK Septic Tank(s) Meet Minimum Requirements		285.32(b)(1) (E) 285.91(2) 285.32(b)(1) (F) 285.32(b)(1)(E) (iii) 285.32(b)(1)(E)(ii) (II) 285.32(b)(1)(E)(ii) (I) 285.32(b)(1)(E) (i) 285.32(b)(1) (D) 285.32(b)(1)(C) (ii) 285.32(b)(1)(C) (i) 285.32(b)(1) (B) 285.32(b)(1) (A) 285.32(b)(1)(E)(iv)				
9	ALL TANKS Installed on 4" Sand Cushion/ Proper Backfill Used		285.32(b)(1)(F) 285.32(b)(1)(G) 285.34(b)				
10	SEPTIC TANK Inspection / Clean Out Port & Risers Provided on Tanks Buried Greater than 12" Sealed and Capped		285.38(d)				
11	SEPTIC TANK Secondary restraint system provided SEPTIC TANK Riser permanently fastened to lid or cast into tank SEPTIC TANK Riser cap protected against unauthorized intrusions		285.38(d) 285.38(e)				
12	SEPTIC TANK Tank Volume Installed						
13	PUMP TANK Volume Installed						
14	AEROBIC TREATMENT UNIT Size Installed						
15	AEROBIC TREATMENT UNIT Manufacturer AEROBIC TREATMENT UNIT Model Number						
16	DISPOSAL SYSTEM Absorptive		285.33(a)(4) 285.33(a)(1) 285.33(a)(2) 285.33(a)(3)				
17	DISPOSAL SYSTEM Leaching Chamber		285.33(a)(1) 285.33(a)(3) 285.33(a)(4) 285.33(a)(2)				
18	DISPOSAL SYSTEM Evapo-transpirative		285.33(a)(3) 285.33(a)(4) 285.33(a)(1) 285.33(a)(2)				

**Comal County Environmental Health
OSSF Inspection Sheet**

No.	Description	Answer	Citations	Notes	1st Insp.	2nd Insp.	3rd Insp.
19	DISPOSAL SYSTEM Drip Irrigation		285.33(c)(3)(A)-(F)				
20	DISPOSAL SYSTEM Soil Substitution		285.33(d)(4)				
21	DISPOSAL SYSTEM Pumped Effluent		285.33(a)(4) 285.33(a)(3) 285.33(a)(1) 285.33(a)(2)				
22	DISPOSAL SYSTEM Gravelless Pipe		285.33(a)(3) 285.33(a)(2) 285.33(a)(4) 285.33(a)(1)				
23	DISPOSAL SYSTEM Mound		285.33(a)(3) 285.33(a)(1) 285.33(a)(2) 285.33(a)(4)				
24	DISPOSAL SYSTEM Other (describe) (Approved Design)		285.33(d)(6) 285.33(c)(4)				
25	DRAINFIELD Absorptive Drainline 3" PVC or 4" PVC						
26	DRAINFIELD Area Installed						
27	DRAINFIELD Level to within 1 inch per 25 feet and within 3 inches over entire excavation		285.33(b)(1)(A)(v)				
28	DRAINFIELD Excavation Width DRAINFIELD Excavation Depth DRAINFIELD Excavation Separation DRAINFIELD Depth of Porous Media DRAINFIELD Type of Porous Media						
29	DRAINFIELD Pipe and Gravel - Geotextile Fabric in Place		285.33(b)(1)(E)				
30	DRAINFIELD Leaching Chambers DRAINFIELD Chambers - Open End Plates w/Splash Plate, Inspection Port & Closed End Plates in Place (per manufacturers spec.)		285.33(c)(2)				
31	LOW PRESSURE DISPOSAL SYSTEM Adequate Trench Length & Width, and Adequate Separation Distance between Trenches		285.33(d)(1)(C)(i)				

**Comal County Environmental Health
OSSF Inspection Sheet**

No.	Description	Answer	Citations	Notes	1st Insp.	2nd Insp.	3rd Insp.
32	EFFLUENT DISPOSAL SYSTEM Utilized Only by Single Family Dwelling EFFLUENT DISPOSAL SYSTEM Topographic Slopes < 2.0% EFFLUENT DISPOSAL SYSTEM Adequate Length of Drain Field (1000 Linear ft. for 2 bedrooms or Less & an additional 400 ft. for each additional bedroom) EFFLUENT DISPOSAL SYSTEM Lateral Depth of 18 inches to 3 ft. & Vertical Separation of 1ft on bottom and 2 ft. to restrictive horizon and ground water respectfully EFFLUENT DISPOSAL SYSTEM Lateral Drain Pipe (1.25 - 1.5" dia.) & Pipe Holes (3/16 - 1/4" dia. Hole Size) 5 ft. Apart		285.33(b)(3)(A) 285.33(b)(3)(A) 285.33(b)(3)(B)285.91(13) 285.33(b)(3)(D) 285.33(b)(3)(F)				
33	AEROBIC TREATMENT UNIT Is Aerobic Unit Installed According to Approved Guidelines.		285.32(c)(1)				
34	AEROBIC TREATMENT UNIT Inspection/Clean Out Port & Risers Provided AEROBIC TREATMENT UNIT Secondary restraint system provided AEROBIC TREATMENT UNIT Riser permanently fastened to lid or cast into tank AEROBIC TREATMENT UNIT Riser cap protected against unauthorized intrusions						
35	AEROBIC TREATMENT UNIT Chlorinator Properly Installed with Chlorine Tablets in Place.						
36	PUMP TANK Is the Pump Tank an approved concrete tank or other acceptable materials & construction PUMP TANK Sampling Port Provided in the Treated Effluent Line PUMP TANK Check Valve and/or Anti- Siphon Device Present When Required PUMP TANK Audible and Visual High Water Alarm Installed on Separate Circuit From Pump						
37	PUMP TANK Inspection/Clean Out Port & Risers Provided PUMP TANK Secondary restraint system provided PUMP TANK Riser permanently fastened to lid or cast into tank PUMP TANK Riser cap protected against unauthorized intrusions						
38	PUMP TANK Secondary restraint system provided						
39	PUMP TANK Electrical Connections in Approved Junction Boxes / Wiring Buried						

**Comal County Environmental Health
OSSF Inspection Sheet**

No.	Description	Answer	Citations	Notes	1st Insp.	2nd Insp.	3rd Insp.
40	APPLICATION AREA Distribution Pipe, Fitting, Sprinkler Heads & Valve Covers Color Coded Purple?		285.33(d)(2)(G)(iii)(II) 285.33(d)(2)(G)(iii)(III) 285.33(d)(2)(G)(v) 285.33(d)(2)(G)(iii) 285.33(d)(2)(G)(iv) 285.33(d)(2)(G)(i) 285.33(d)(2)(G)(ii) 285.33(d)(2)(G)(iii)(I)				
41	APPLICATION AREA Low Angle Nozzles Used / Pressure is as required APPLICATION AREA Acceptable Area, nothing within 10 ft of sprinkler heads? APPLICATION AREA The Landscape Plan is as Designed		285.33(d)(2)(G) (i)285.33(d)(2) (A)285.33(d)(2)(F)				
42	APPLICATION AREA Area Installed						
43	PUMP TANK Meets Minimum Reserve Capacity Requirements						
44	PUMP TANK Material Type & Manufacturer						
45	PUMP TANK Type/Size of Pump Installed						



COMAL COUNTY

ENGINEER'S OFFICE

Permit of Authorization to Construct an On-Site Sewage Facility Permit Valid For One Year From Date Issued

Permit Number: 118105
Issued This Date: 12/16/2024
This permit is hereby given to: BARR INVESTMENT HOLDINGS, LLC

To start construction of a private, on-site sewage facility located at:

1050 MADRONE RD
FISCHER, TX 78623

Subdivision: RANCHO DEL LAGO
Unit: 12
Lot: 141
Block: 0
Acreage: 0.7400

APPROVED MINIMUM SIZES AS PER ATTACHED DESIGN

Type of System: Aerobic
Surface Irrigation

This permit gives permission for the construction of the above referenced on-site facility to commence. Installation must be completed by an installer holding a valid registration card from the Texas Commission on Environmental Quality (TCEQ). Installation and inspection must comply with current TCEQ and Comal County requirements.

Call (830) 608-2090 to schedule inspections.

RECEIVED

By Brandon Olvera at 2:26 pm, Nov 19, 2024

COMAL COUNTY
ENGINEER'S OFFICE**ON-SITE SEWAGE FACILITY APPLICATION**NEW BRAUNFELS, TX 78132
(830) 608-2090
WWW.CCEO.ORGDate October 26, 2024

Permit Number _____

1. APPLICANT / AGENT INFORMATIONOwner Name BARR INVESTMENT HOLDINGS, LLC
Mailing Address 120 COMAL PEAK
City, State, Zip BULVERDE TEXAS 78163
Phone # 210-896-2432
Email gabi@davidbarrbuilder.comAgent Name GREG JOHNSON, P.E.
Agent Address 170 HOLLOW OAK
City, State, Zip NEW BRAUNFELS, TEXAS 78132
Phone # 830-905-2778
Email gregjohnsonpe@yahoo.com**2. LOCATION**Subdivision Name RANCHO DEL LAGO Unit PHASE 12 Lot 141 Block _____
Survey Name / Abstract Number _____ Acreage _____
Address 1050 MADRONE ROAD City FISCHER State TX Zip 78623**3. TYPE OF DEVELOPMENT**☒ Single Family ResidentialType of Construction (House, Mobile, RV, Etc.) HOUSENumber of Bedrooms 3Indicate Sq Ft of Living Area 1820☐ Non-Single Family Residential

(Planning materials must show adequate land area for doubling the required land needed for treatment units and disposal area)

Type of Facility _____

Offices, Factories, Churches, Schools, Parks, Etc. - Indicate Number Of Occupants _____

Restaurants, Lounges, Theaters - Indicate Number of Seats _____

Hotel, Motel, Hospital, Nursing Home - Indicate Number of Beds _____

Travel Trailer/RV Parks - Indicate Number of Spaces _____

Miscellaneous _____

Estimated Cost of Construction: \$ 360,000 (Structure Only)

Is any portion of the proposed OSSF located in the United States Army Corps of Engineers (USACE) flowage easement?

☐ Yes ☒ No (If yes, owner must provide approval from USACE for proposed OSSF improvements within the USACE flowage easement)Source of Water ☒ Public ☐ Private Well ☐ Rainwater Collection**4. SIGNATURE OF OWNER**

By signing this application, I certify that:

- The completed application and all additional information submitted does not contain any false information and does not conceal any material facts. I certify that I am the property owner or I possess the appropriate land rights necessary to make the permitted improvements on said property.
- Authorization is hereby given to the permitting authority and designated agents to enter upon the above described property for the purpose of site/soil evaluation and inspection of private sewage facilities..
- I understand that a permit of authorization to construct will not be issued until the Floodplain Administrator has performed the reviews required by the Comal County Flood Damage Prevention Order.
- I affirmatively consent to the online posting/public release of my e-mail address associated with this permit application, as applicable.

X
Signature of OwnerDate 11/4/2024



COMALCOUNTY
ENGINEER'S OFFICE

ON-SITE SEWAGE FACILITY APPLICATION

RANCHO DEL LAGO, PHASE 12, LOT 141

195 DAVID JONAS DR
NEW BRAUNFELS, TX 78132
(830) 608-2090
WWW.CCEO.ORG

Planning Materials & Site Evaluation as Required Completed By GREG W. JOHNSON, P.E.

System Description PROPRIETARY; AEROBIC TREATMENT AND SURFACE IRRIGATION

Size of Septic System Required Based on Planning Materials & Soil Evaluation

Tank Size(s) (Gallons) SOLAR AIR SA600LP Absorption/Application Area (Sq Ft) 4241

Gallons Per Day (As Per TCEQ Table 111) 240

(Sites generating more than 5000 gallons per day are required to obtain a permit through TCEQ.)

Is the property located over the Edwards Recharge Zone? ☐ Yes ☒ No

(if yes, the planning materials must be completed by a Registered Sanitarian (R.S.) or Professional Engineer (P.E.))

Is there an existing TCEQ approved WPAP for the property? ☐ Yes ☒ No

(if yes, the R.S. or P.E. shall certify that the OSSF design complies with all provisions of the existing WPAP.)

Is there at least one acre per single family dwelling as per 285.40(c)(1)? ☐ Yes ☒ No

If there is no existing WPAP, does the proposed development activity require a TCEQ approved WPAP? ☐ Yes ☒ No

(if yes, the R.S. or P.E. shall certify that the OSSF design will comply with all-provisions of the proposed WPAP. A Permit to Construct will not be issued for the proposed OSSF until the proposed WPAP has been approved by the appropriate regional office.)

Is the property located over the Edwards Contributing Zone? ☒ Yes ☐ No

Is there an existing TCEQ approval CZP for the property? ☐ Yes ☒ No

(if yes, the P.E. or R.S. shall certify that the OSSF design complies with all provisions of the existing CZP.)

If there is no existing CZP, does the proposed development activity require a TCEQ approved CZP? ☐ Yes ☒ No

(if yes, the R.S. or P.E. shall certify that the OSSF design will comply with all provisions of the proposed CZP. A Permit to Construct will not be issued for the proposed OSSF until the UP has been approved by the appropriate reg

Is this property within an incorporated city? ☐ Yes ☒ No

If yes, indicate the city: _____

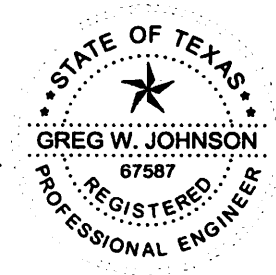

FIRM #2585

By signing this application, I certify that:

- The information provided above is true and correct to the best of my knowledge.
- I affirmatively consent to the online posting/public release of my e-mail address associated with this permit application, as applicable.

Signature of Designer

October 29, 2024
Date

AFFIDAVIT**THE COUNTY OF COMAL
STATE OF TEXAS****CERTIFICATION OF OSSF REQUIRING MAINTENANCE**

According to Texas Commission on Environmental Quality Rules for On-Site Sewage Facilities (OSSFs), this document is filed in the Deed Records of Comal County, Texas.

I

The Texas Health and Safety Code, Chapter 366 authorizes the Texas Commission on Environmental Quality (TCEQ) to regulate on-site sewage facilities (OSSFs). Additionally, the Texas Water Code (TWC), § 5.012 and § 5.013, gives the commission primary responsibility for implementing the laws of the State of Texas relating to water and adopting rules necessary to carry out its powers and duties under the TWC. The commission, under the authority of the TWC and the Texas Health and Safety code, requires owner's to provide notice to the public that certain types of OSSFs are located on specific pieces of property. To achieve this notice, the commission requires a recorded affidavit. Additionally, the owner must provide proof of the recording to the OSSF permitting authority. This recorded affidavit is not a representation or warranty by the commission of the suitability of this OSSF, nor does it constitute any guarantee by the commission that the appropriate OSSF was installed.

II

An OSSF requiring a maintenance contract, according to 30 Texas Administrative Code §285.91(12) will be installed on the property described as (insert legal description):

12 UNIT/PHASE/SECTION BLOCK 141 LOT RANCHO DEL LAGO SUBDIVISION

IF NOT IN SUBDIVISION: ACREAGE SURVEY

The property is owned by (insert owner's full name): BARR INVESTMENT HOLDINGS, LLC

This OSSF must be covered by a continuous maintenance contract for the first two years. After the initial two-year service policy, the owner of an aerobic treatment system for a single family residence shall either obtain a maintenance contract within 30 days or maintain the system personally.

Upon sale or transfer of the above-described property, the permit for the OSSF shall be transferred to the buyer or new owner. A copy of the planning materials for the OSSF can be obtained from the Comal County Engineer's Office.

WITNESS BY HAND(S) ON THIS 12 DAY OF November, 2024

David Alan Barr
Owner(s) signature(s)

DAVID ALAN BARR - MANAGER
Owner(s) Printed name(s)

DAVID ALAN BARR
November, 2024

SWORN TO AND SUBSCRIBED BEFORE ME ON THIS 12 DAY OF

[Signature]
Notary Public Signature

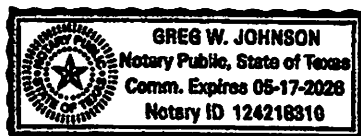

Filed and Recorded
Official Public Records
Bobbie Koepp, County Clerk
Comal County, Texas
11/18/2024 08:23:03 AM
TAMMY 1 Pages(s)
202406035076



Bobbie Koepp

RS SEPTIC SERVICE

RS Septic Service
444D Old No. 9 Hwy
Comfort, TX 78013
(830)431-1601

MP#0001708
CHRISTOPHER RYAN SEIDENSTICKER

PROPERTY LEGAL DESCRIPTION:

RANCHO DEL LAGO, PHASE 12, LOT 141

BARR INVESTMENT HOLDINGS

Customer:

1050 MADRONE ROAD

Site Address:

City/State: FISCHER, TX

Zip: 78623

County: COMAL

Permit#:

Phone Number: 210-896-2432

E-mail: 78623

I. General: This On-Site Sewage Facility Service Agreement (hereinafter referred to as "Agreement") is entered into by and between **BARR INVESTMENTS HOLDINGS, LLC** (hereinafter referred to as "Client") and **RS Septic Service LLC** (hereinafter referred to as "Contractor"). By this agreement, Contractor agrees to render services, as described herein "Services", and the client agrees to fulfill his/her/their responsibilities under this agreement herein.

II. Effective Dates: This agreement commences on the date of License to Operate is issued for Two (2) years.

Date of License to Operate: Last Date of Service:

III. Services by Contractor: Contractor will provide the following Services:

1. Inspect and perform routine maintenance on the On-Site Sewage Facility ("OSSF") in compliance with the code, regulations, and/or rules of the Texas Commission on Environmental Quality ("TCEQ") and county in which the OSSF is located (the "County") and the manufacturer's requirements, at a frequency of approximately once every four (4) months.
2. Report to the appropriate regulatory authority and to Client, as required by the State of Texas' on-site rules and, if required, TCEQ or County rules. All findings must be reported to the appropriate regulatory authority within 14 days.
3. Notify Client and repair any components of the OSSF that are found to be in need of repair during the inspection. If warranty, you just do it. If not, Client will be responsible. Repairs will be made so brought up to compliance and bill forward.
4. Visit site in response to Client's request for unscheduled service within two business days from the date of Contractor's actual receipt of Client's request. Unscheduled service visits are not included in the fee agreement herein and will be billed to the client in addition to fees under this Agreement.
5. Provide notification of arrival to site to the Client or to site personnel. Additionally, Contractor will leave written notification of the visit at the site or with site personnel upon completion of inspection, and forward such notice to the appropriate regulatory authority within fourteen (14) days.

IV. Payment(s): Client shall pay to Contractor included w/ septic for the Services describe herein (the "Inspection and Routine Maintenance Fee"), excepting those described in Section III (4), or Section IX, herein. The Fee does not include equipment, parts or labor supplied for anything beyond routine inspection and routine maintenance. Payments for such additional services are due at the time services are provided or rendered. Payments not received within thirty (30) days from the due date will be subject the greater of a \$20.00 late penalty or 1.5% carrying charge on the original balance for each month or portion thereof a balance in past due. If for any reason such charges are found to be usurious by a court of competent jurisdiction, such charges shall be reduced to the maximum allowable by law. By signing this contract, Client authorizes Contractor to remove any parts installed, but not paid in full at the end of the thirty (30) days. Client agrees to pay for any labor cost associated with the installation the reasonable cost of removal of said parts.

Client:

Contractor:

V. Client's Responsibilities: Client is responsible for each and all of the following:

1. To maintain chlorinator and provide proper chlorine supply, if OSSF is so equipped.
2. To provide all necessary yard or lawn maintenance and removal of obstacles as needed to allow the OSSF to function properly, and to allow Contractor ready access to all parts of the OSSF.
3. To maintain a current license to operate, and abide by the conditions and limitations of that license and all requirements for on-site sewage facilities from the State and local regulatory agency.
4. To maintain the OSSF in accordance with manufacturer's recommendations.
5. To immediately notify Contractor and Agency of any and all problems with the OSSF, including failure thereof.
6. Upon receipt of any written notification of required services from Contractor, to contact Contractor and authorize the required service. If Client elects a different contractor to perform the required service, Client is responsible for ensuring the substitute contractor holds the proper license (installer I) and is certified by the manufacturer. Additionally, Client shall be responsible for ensuring proper notification is given to the appropriate regulatory authority, as required by the State and/or local regulatory authority rules.
7. To provide Contractor with water usage records, upon request, for evaluation by Contractor of the OSSF performance.
8. To pay required sampling charges for samples collected for testing (e.g. Biological Oxygen Demand/Total Suspended Solids (BOD/TSS)) that may be required on the OSSF.
9. To prevent backwash from water treatment or water conditioning equipment to enter the OSSF.
10. To provide, at Client's expense, for pumping of tanks as needed.
11. To maintain site drainage sufficient to prevent adverse effects on the OSSF.
12. To promptly and fully pay Contractor's bills, fees, or invoices as described herein.

VI. Access by Contractor: Client agrees to allow Contractor, or personnel authorized by the Contractor, to enter the property at

reasonable times without prior notice for the purpose of performing the Services described herein. Such entry shall include access to the OSSF electrical and physical components, including tanks, by means of manways or risers for the purpose of evaluations required by the manufacturer, and/or regulatory authority rules. If such manways or risers are not in place, Client shall allow and be responsible for payment of required excavation, including labor and materials, necessary to allow access to the OSSF or any required components. Such excavation shall be billed at the rate of \$75.00 per hour for labor, plus materials billed at list price. Contractor shall make only those efforts reasonable under the circumstances to replace excavated soil.

VII. Application or Transfer of Payment: The fees paid for this agreement may transfer to any subsequent owner(s) of the property on which the OSSF is located. The subsequent owner(s) must sign a similar agreement authorizing Contractor to perform the above described Services, and accepting Client's responsibilities. The replacement Agreement must be signed and received within 30 days of transfer of ownership. Contractor will apply all funds received from Client first to any past due obligations arising from this Agreement including late charges, return check charges, and charges for repairs or services not paid within 30 days of invoicing. The consumption of the payment in this manner may lead to termination of the agreement by Contractor

VIII. Termination of Agreement: This agreement may be terminated by either party with 30 days written notice. If this agreement is so terminated by Client, Contractor shall be paid at the rate of \$75.00 per hour for any work performed or required, but not yet paid. If terminated by Contractor, all amounts outstanding shall be due within thirty days of termination. The party terminating will immediately notify the other party, the equipment manufacturer, and the regulatory agency of the termination.

IX. Limitations of Liability: In no event shall Contractor be liable for indirect, consequential, incidental or punitive damages, whether in contract, tort, or any other theory of liability. In no event shall the Contractor's liability for direct damages exceed payments by the Client under this Agreement

X. Severability and Reformation: If any provision in this Agreement shall be held to be invalid or unenforceable for any reason, it shall be reformed to the minimum extent necessary to effect the intent of the Parties. If any provision is such that it cannot reasonably be reformed, it shall be struck from this Agreement and the remaining provisions shall continue to be valid and enforceable.

XI. Performance of Agreement: Commencement of performance by Contractor under this agreement is contingent on the following conditions: (1) Contractor receiving a fully executed original copy of this agreement, (2) Contractor receiving payment in full of the fee(s) described herein. If the above conditions are not met, then Contractor is from any obligation to perform any portion of this agreement.

XII. Modification: This Agreement may not be changed or modified except by an instrument in writing, signed by both Contractor and Client

XIII. Except as otherwise noted in this Agreement, the waiver by other party of a breach of any provision of this Agreement shall not operate or be construed as a continuing waiver or a consent to or waiver of any subsequent breach hereof.

Client:



Contractor:



XIV. **Headings:** The Article and Section headings in this Agreement are for the convenience of reference only and do not constitute a part of this Agreement and shall not be deemed to limit or effect any of the provisions hereof.

XV. **GOVERNING LAW AND CHOICE OF VENUE.** EACH OF THE PARTIES HERETO HEREBY CONSENTS TO THE EXCLUSIVE JURISDICTION OF THE COURTS OF THE STATE OF TEXAS, COUNTY OF COMAL, AND TO THE UNITED STATES DISTRICT COURT FOR THE WESTERN DISTRICT OF TEXAS-SAN ANTONIO DIVISION, AS WELL AS TO THE JURISDICTION OF ALL COURTS TO WHICH AN APPEAL MAY BE TAKEN FROM SUCH COURTS, FOR THE PURPOSE OF ANY SUIT, ACTION, OR OTHER PROCEEDING ARISING OUT OF, OR IN CONNECTION WITH, THIS AGREEMENT OR ANY OF THE TRANSACTIONS CONTEMPLATED HEREBY, INCLUDING, WITHOUT LIMITATION, ANY PROCEEDING RELATING TO ANCILLARY MEASURES IN AID OF ARBITRATION, PROVISIONAL REMEDIES AND INTERIM RELIEF, OR ANY PROCEEDING TO ENFORCE ANY ARBITRAL DECISION OR AWARD. EACH PARTY HERETO EXPRESSLY WAIVES ANY AND ALL RIGHTS TO BRING ANY SUIT, ACTION, OR OTHER PROCEEDING IN OR BEFORE ANY COURT OR TRIBUNAL OTHER THAN COURTS OF THE STATE OF TEXAS, COUNTY OF COMAL, AND COVENANTS THAT IT SHALL NOT SEEK IN ANY MANNER TO PROSECUTE OR DEFEND ANY DISPUTE OTHER THAN AS SET FORTH IN THIS ARTICLE XVI OR TO CHALLENGE OR SET ASIDE ANY DECISION, AWARD, OR JUDGMENT OBTAINED IN ACCORDANCE WITH THE PROVISIONS HEREOF. EACH OF THE PARTIES HERETO HEREBY EXPRESSLY WAIVES ANY AND ALL OBJECTIONS IT MAY HAVE TO VENUE, INCLUDING, WITHOUT LIMITATION, THE INCONVENIENCE OF SUCH FORUM, IN ANY OF SUCH COURTS.

XVI. **JURY TRIAL WAIVER.** THE PARTIES HEREBY UNCONDITIONALLY WAIVE THEIR RIGHT TO A JURY TRIAL OF ANY AND ALL CLAIMS OR CAUSES OF ACTION ARISING FROM OR RELATING TO THEIR RELATIONSHIP. THE PARTIES ACKNOWLEDGE THAT A RIGHT TO A JURY IS A CONSTITUTIONAL RIGHT, THAT THEY HAVE HAD AN OPPORTUNITY TO CONSULT WITH INDEPENDENT COUNSEL, AND THAT THIS JURY WAIVER HAS ENTERED INTO KNOWINGLY AND VOLUNTARILY BY ALL THE PARTIES TO THE AGREEMENT. IN THE EVENT OF LITIGATION, THIS AGREEMENT MAY BE FILED AS A WRITTEN CONSENT TO A TRIAL BY THE COURT.

Approved by Contractor: _____

MP#0001708

CHRISTOPHER RYAN SEIDENSTICKER

Approved by Client: _____

XVII. **Reservations of Rights:** Contractor reserves all rights not specifically granted herein.

XVIII. **Counterparts:** This Agreement may be executed in one or more counterparts, each of which shall be deemed to be an original but all of which together will constitute one and the same instrument.

XIX. **Counsel:** Contractor has previously recommended that Client engage counsel to assist him/her/it in reviewing this Agreement and all other matters relating to it. Contractor and Client shall each bear his/her/its own costs and expenses in connection with the negotiation and documentation of this Agreement.

XX. **Entire Agreement:** This agreement contains the entire agreement of the parties, and there are no promises or conditions in any other agreement, oral or written. The Parties expressly disclaim reliance on any prior statements, oral or written, by either party not expressly provided for herein.

Client: _____

Contractor: _____

Greg W. Johnson, P.E.
170 Hollow Oak
New Braunfels, Texas 78132
830/905-2778

October 29, 2024

Comal County Office of Environmental Health
195 David Jonas Drive
New Braunfels, Texas 78132-3760

RE- Septic Design
1050 MADRONE RD
RANCHO DEL LAGO, PHASE 12, LOT 141
FISCHER, TX 78623
BARR INVESTMENTS HOLDINGS, LLC

Brandon/Brenda,

Due to the lack of available application area it is necessary to have the setback from the property line to the spray at ten feet as required by TCEQ Chapter 285 rules Table X. I hereby request a variance to the twenty foot setback to property lines as required by Comal County Order and equivalent protection will be maintained by including a battery backup to the timer clock to assure sprayers to only spray during the predawn hours. In my professional opinion this variance will not pose a threat to the environment or public health.

If I can be of further assistance please contact me.

Respectfully yours,

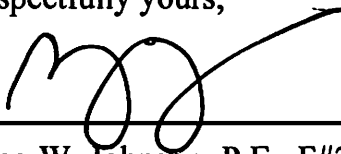

Greg W. Johnson, P.E., F#2585

October 29, 2024

Date

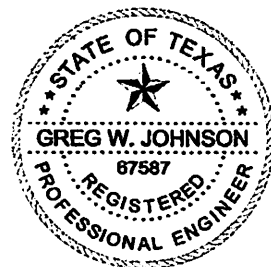

**ON-SITE SEWERAGE FACILITY
SOIL EVALUATION REPORT INFORMATION**

Date Soil Survey Performed: October 28, 2024

Site Location: RANCHO DEL LAGO, PHASE 12, LOT 141

Proposed Excavation Depth: N/A

Requirements:

At least two soil excavations must be performed on the site, at opposite ends of the proposed disposal area.
Locations of soil boring or dug pits must be shown on the site drawing.
For subsurface disposal, soil evaluations must be performed to a depth of at least two feet below the proposed excavation depth. For surface disposal, the surface horizon must be evaluated.
Describe each soil horizon and identify any restrictive features on the form. Indicate depths where features appear.

SOIL BORING NUMBER <u> </u> SURFACE EVALUATION						
Depth (Feet)	Texture Class	Soil Texture	Gravel Analysis	Drainage (Mottles/ Water Table)	Restrictive Horizon	Observations
0	III	CLAY LOAM	N/A	NONE OBSERVED	LIMESTONE @ 6"	BROWN
1						
2						
3						
4						
5						

SOIL BORING NUMBER <u> </u> SURFACE EVALUATION						
Depth (Feet)	Texture Class	Soil Texture	Gravel Analysis	Drainage (Mottles/ Water Table)	Restrictive Horizon	Observations
0	SAME		AS		ABOVE	
1						
2						
3						
4						
5						

I certify that the findings of this report are based on my field observations and are accurate to the best of my ability.

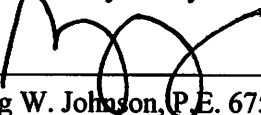

Greg W. Johnson, P.E. 67587-F2585, S.E. 11561

10/28/24

Date

2:18 pm, Jul 29, 2025

#118105

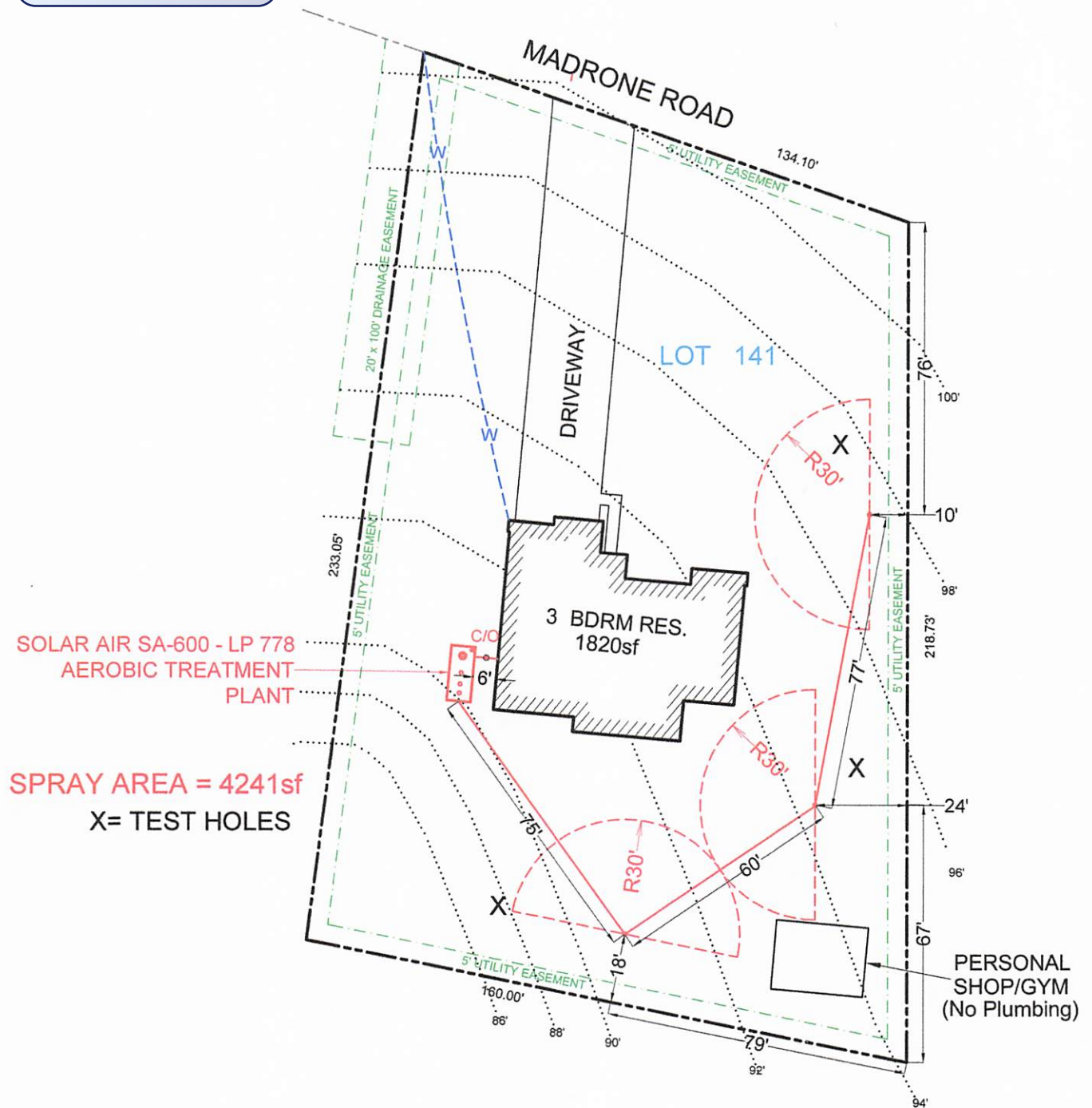

OWNER: BARR INVESTMENTS HOLDINGS, LLC.		DRAWN BY: EJS III	
STREET ADDRESS: 1050 MADRONE ROAD			
LEGAL DESC: RANCHO DEL LAGO		UNIT/SECTION/PHASE: 12	LOT: 141
BLOCK:		LOT:	
PREPARED BY: GREG W. JOHNSON, P.E. F#002585	SCALE: 1"=40'	DATE: 10/29/2024	REVISED: 7/28/2025

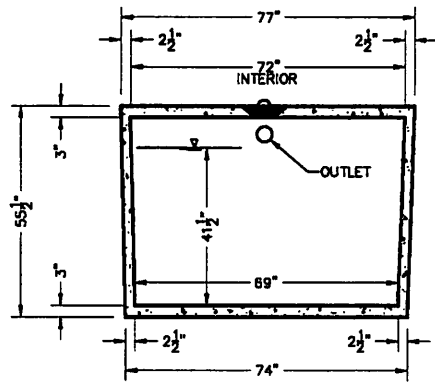

SECTION B-B

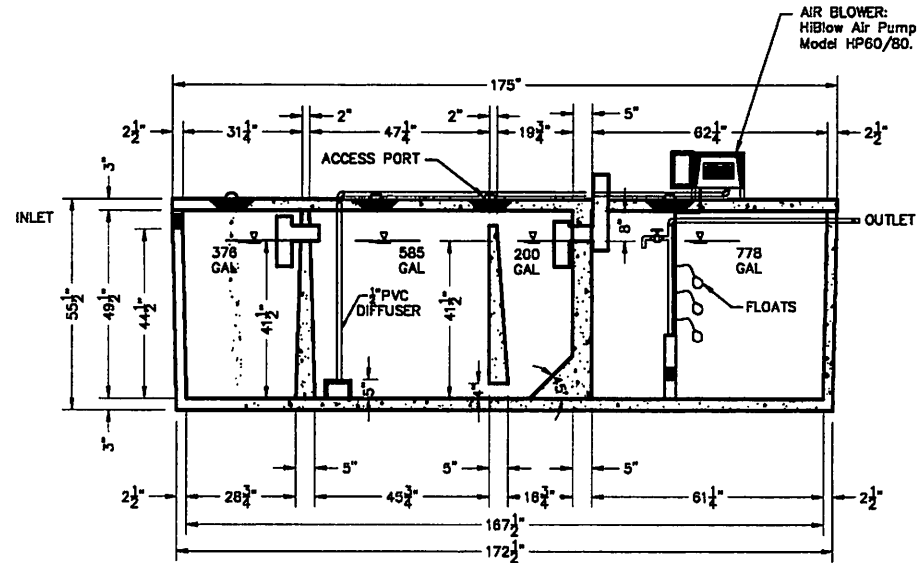

SECTION A-A

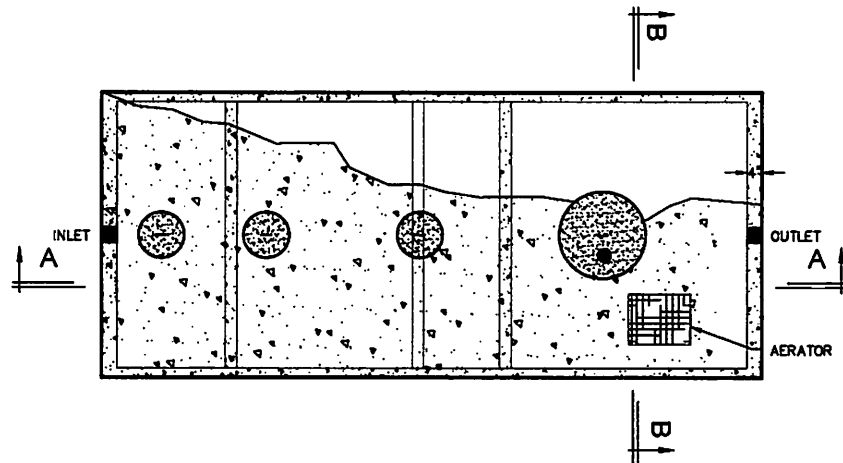

PLAN VIEW



Handwritten: F2505
10/29/22

DATE	DEC 2016
PROJECT NO	
SCALE	3/8" = 1'-0"
SHEET	SA-3
DATE	
REVISIONS	
BY	
SOLAR AEROBIC WASTEWATER TREATMENT SYSTEM LAKE CHARLES, LA 70615 PHONE: (337) 439-0880	
MODEL SA GOOLP RESIDENTIAL WASTEWATER TREATMENT SYSTEM	
DESIGNER: EBC	
DRAWING: EBC	
CHECKED: EBC	

TANK NOTES:

Tanks must be set to allow a minimum of 1/8" per foot fall from the residence.

Tightlines to the tank shall be SCH-40 PVC.

A two way sanitary tee is required between residence and tank.

A minimum of 4" of sand, sandy loam, clay loam free of rock shall be placed under and around tanks

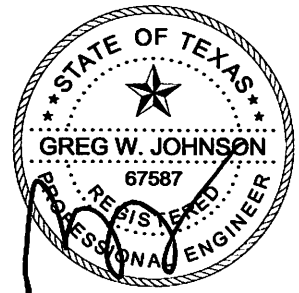
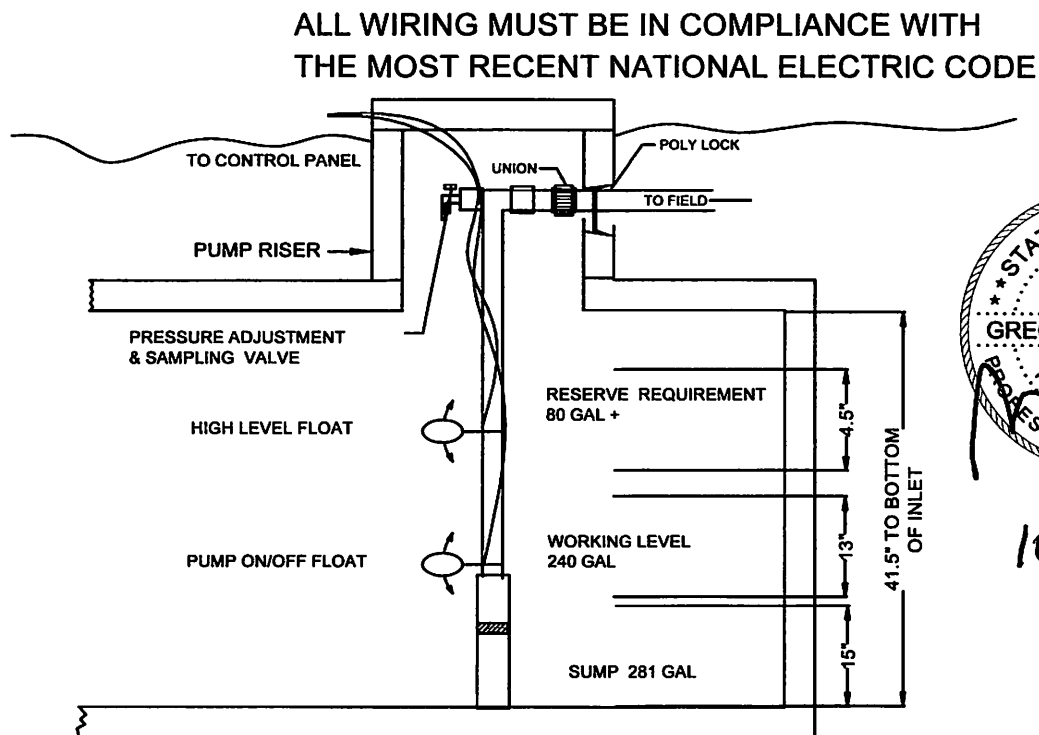

F#2585

10/29/24

**TYPICAL PUMP TANK CONFIGURATION
SOLAR-AIR SA-600 LP 778 GAL PUMP TANK**

E-Series

FPS

Environmental Series Pumps

Thermoplastic Performance

LOW ANGLE NOZZLE PERFORMANCE CHART

Nozzle	PSI	Radius	GPM
#1	30	22'	1.5
	40	24'	1.7
	50	26'	1.8
	60	28'	2.0
#3	30	29'	3.0
	40	32'	3.1
	50	35'	3.5
	60	37'	3.8
#4	30	31'	3.4
	40	34'	3.9
	50	37'	4.4
	60	38'	4.7
#6	40	38'	6.5
	50	40'	7.3
	60	42'	8.0
	70	44'	8.6

KRAIN
Pro-Plus

X

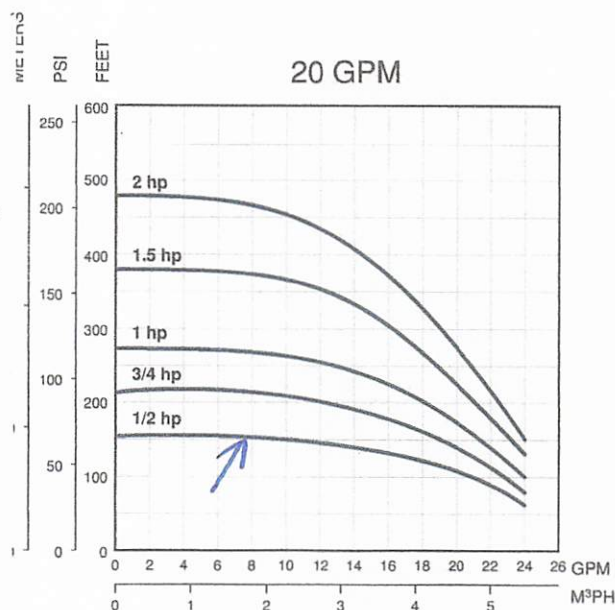

Thermoplastic Units Ordering Information

1/2 - 1.5 HP Single-Phase Units

Order No.	Model	GPM	HP	Volt	Wire	Wt.
94741005	10FE05P4-2W115	10	1/2	115	2	24
94741010	10FE05P4-2W230	10	1/2	230	2	24
94741015	10FE07P4-2W230	10	3/4	230	2	28
94741020	10FE1P4-2W230	10	1	230	2	31
94741025	10FE15P4-2W230	10	1.5	230	2	46
94742005	20FE05P4-2W115	20	1/2	115	2	25
94742010	20FE05P4-2W230	20	1/2	230	2	25
94742015	20FE07P4-2W230	20	3/4	230	2	28
94742020	20FE1P4-2W230	20	1	230	2	31
94742025	20FE15P4-2W230	20	1.5	230	2	40

Thermoplastic 1/2 - 2 HP Pump Ends

Order No.	Model	GPM	HP	Volt	Wire	Wt.
94751005	10FE05P4-PE	10	1/2	N/A	N/A	6
94751010	10FE07P4-PE	10	3/4	N/A	N/A	7
94751015	10FE1P4-PE	10	1	N/A	N/A	8
94751020	10FE15P4-PE	10	1.5	N/A	N/A	12
94752005	20FE05P4-PE	20	1/2	N/A	N/A	6
94752010	20FE07P4-PE	20	3/4	N/A	N/A	7
94752015	20FE1P4-PE	20	1	N/A	N/A	8
94752020	20FE15P4-PE	20	1.5	N/A	N/A	10
94752025	20FE2P4-PE	20	2	N/A	N/A	11

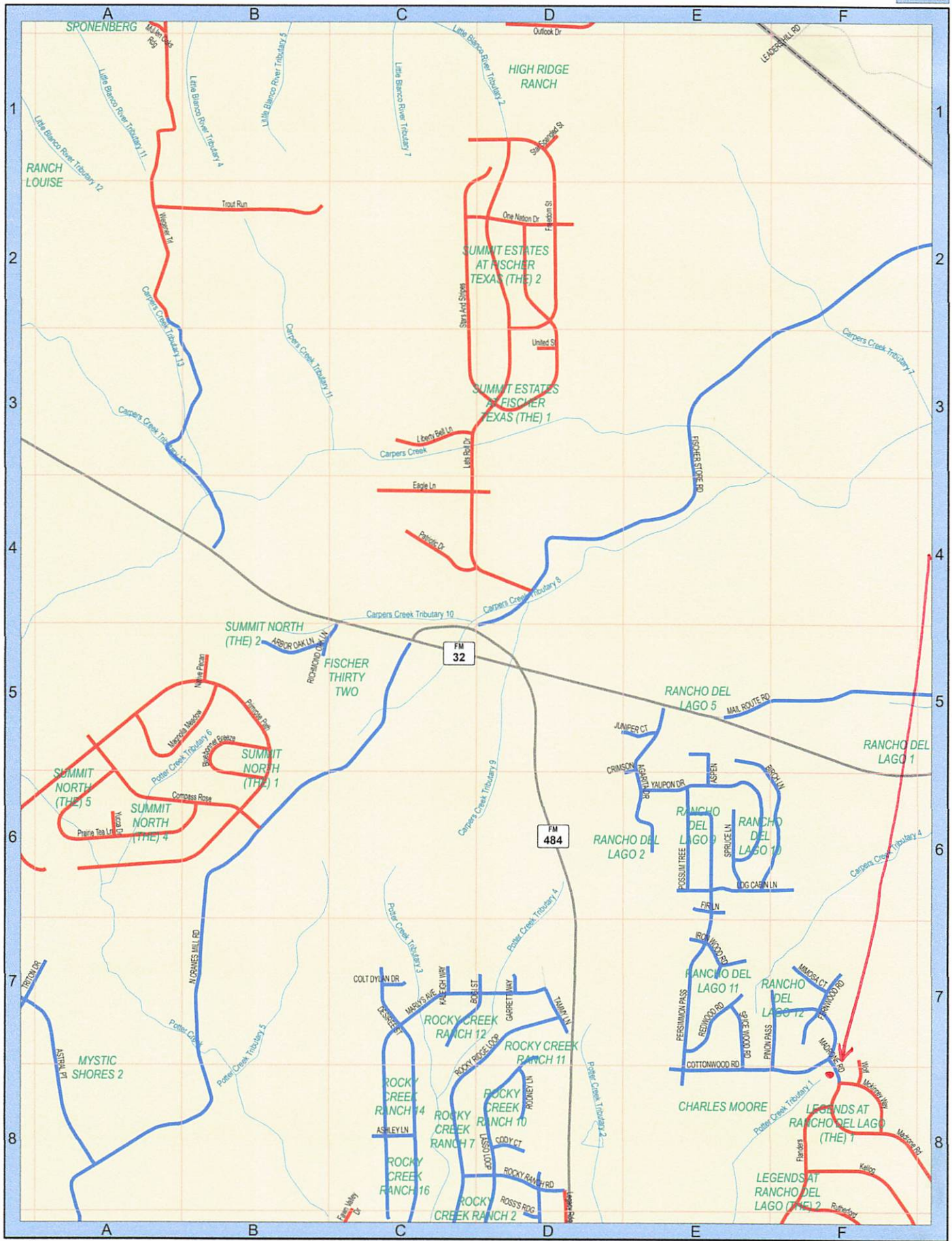

SEE PAGE 12

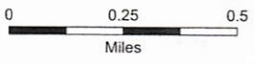

From: [Ritzen,Brenda](#)
To: [Greg Johnson](#)
Cc: [Otis Riffey](#); rockysep@gvtc.com
Subject: RE: 1050 MADRONE RD - BARR INVESTMENT HOLDINGS #118105
Date: Tuesday, July 29, 2025 2:19:00 PM
Attachments: [image001.png](#)

Greg,

The permit file has been updated.

Thank you,



Brenda Ritzen
Environmental Health Coordinator
195 David Jonas Dr.
New Braunfels, TX 78132
DR:OS00007722
830-608-2090
www.cceo.org

From: Greg Johnson <gregjohnsonpe@yahoo.com>
Sent: Tuesday, July 29, 2025 10:35 AM
To: Ritzen,Brenda <rabbjr@co.comal.tx.us>
Cc: Otis Riffey <otisriffey@yahoo.com>; rockysep@gvtc.com
Subject: 1050 MADRONE RD - BARR INVESTMENT HOLDINGS #118105

This email originated from outside of the organization.

Do not click links or open attachments unless you recognize the sender and know the content is safe.

- Comal IT

REVISED.
THX,
GREG

Send for Greg W. Johnson, P.E.,R.S.)
170 Hollow Oak
New Braunfels, TX 78132



OWNER: BARR INVESTMENT HOLDINGS, LLC.		DRAWN BY: EJS III	
STREET ADDRESS: 1050 MADRONE ROAD			
LEGAL DESC: RANCHO DEL LAGO	UNIT/SECTION/PHASE: 12	BLOCK:	LOT: 141
PREPARED BY: GREG W. JOHNSON, P.E. F#002585	SCALE: 1"=40'	DATE: 10/29/2024	REVISED:

Independence Title/GF# 2418002 -SBSA/ KY

Warranty Deed

Notice of confidentiality rights: If you are a natural person, you may remove or strike any or all of the following information from any instrument that transfers an interest in real property before it is filed for record in the public records: your Social Security number or your driver's license number.

Date: May 30, 2024

Grantor: Brian Gunter and Melanie Gunter, husband and wife

Grantor's Mailing Address: 3700 Burgatory Rd, New Braunfels, TX 78132

Grantee: Barr Investment Holdings, LLC

Grantee's Mailing Address: 515 Lantana Mesa Spring Branch TX 78070

Consideration: Ten Dollars (\$10.00) and other good and valuable consideration, the receipt and sufficiency of which are hereby acknowledged.

Property (including any improvements): Lot 141, RANCHO DEL LAGO, PHASE 12, situated in Comal County, Texas, according to the map or plat thereof, recorded in Volume 8, Pages 293-295, Map and Plat Records, Comal County, Texas.

Reservations from and Exceptions to Conveyance and Warranty: This conveyance, however, is made and accepted subject to the following matters, to the extent same are in effect at this time: any and all restrictions, covenants, assessments, reservations, outstanding mineral interests held by third parties, conditions, and easements, if any, relating to the hereinabove described property, but only to the extent they are still in effect and shown of record in the hereinabove mentioned County and State or to the extent that they are apparent upon reasonable inspection of the property; and to all zoning laws, regulations and ordinances of municipal and/or other governmental authorities, if any, but only to the extent they are still in effect and relating to the hereinabove described property.

The Contract between Grantor as the Seller and Grantee as the Buyer, if any, may contain limitations as to warranty or other agreed matters; to the extent that the Contract provides for any such limitations or other agreed matters to survive closing and this conveyance, then such limitations or other agreed matters are hereby deemed incorporated by reference. The warranty of title contained in this Deed is hereby expressly excluded from the limitations or other agreed matters referenced in this paragraph.

Grantor, for the Consideration and subject to the Reservations from Conveyance and the Exceptions to Conveyance and Warranty, grants, sells, and conveys to Grantee the Property, together with all and singular the rights and appurtenances thereto in any way belonging, to have and to hold it to Grantee and Grantee's heirs, successors, and assigns forever. Grantor binds Grantor and Grantor's heirs and successors to warrant and forever defend all and singular the Property to Grantee and Grantee's heirs, successors, and assigns against every person whomsoever lawfully claiming or to claim the same or any part thereof, except as to the Reservations from Conveyance and the Exceptions to Conveyance and Warranty.

When the context requires, singular nouns and pronouns include the plural.



Brian Gunter



Melanie Gunter

STATE OF TEXAS

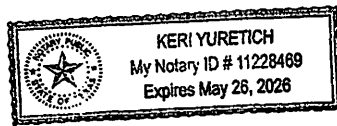
COUNTY OF Comal

This instrument was acknowledged before me on this 30 day of May 2024, by Brian Gunter and Melanie Gunter.

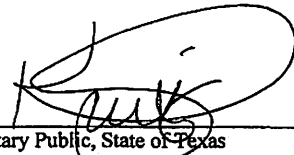

Notary Public, State of Texas

AFTER RECORDING RETURN TO:
Barr Investment Holdings, LLC

515 Lantana Mesa
Spring Branch TX 78070

Filed and Recorded
Official Public Records
Bobbie Koepp, County Clerk
Comal County, Texas
05/31/2024 01:16:24 PM
TERRI 2 Pages(s)
202406016359

 Bobbie Koepp

RECEIVED

By Brandon Olvera at 2:26 pm, Nov 19, 2024



COMAL COUNTY
ENGINEER'S OFFICE

**OSSF DEVELOPMENT APPLICATION
CHECKLIST**

Staff will complete shaded items

--	--

Date Received

Initials

--

Permit Number

Instructions:

Place a check mark next to all items that apply. For items that do not apply, place "N/A". This OSSF Development Application Checklist **must** accompany the completed application.

OSSF Permit

- ☒ Completed Application for Permit for Authorization to Construct an On-Site Sewage Facility and License to Operate
- ☒ Site/Soil Evaluation Completed by a Certified Site Evaluator or a Professional Engineer
- ☒ Planning Materials of the OSSF as Required by the TCEQ Rules for OSSF Chapter 285. Planning Materials shall consist of a scaled design and all system specifications.
- ☒ Required Permit Fee - See Attached Fee Schedule
- ☒ Copy of Recorded Deed
- ☒ Surface Application/Aerobic Treatment System
 - ☒ Recorded Certification of OSSF Requiring Maintenance/Affidavit to the Public
 - ☒ Signed Maintenance Contract with Effective Date as Issuance of License to Operate

I affirm that I have provided all information required for my OSSF Development Application and that this application constitutes a completed OSSF Development Application.

Signature of Applicant

11/18/2024

Date

___ **COMPLETE APPLICATION**

Check No. _____ Receipt No. _____

INCOMPLETE APPLICATION

___ (Missing Items Circled, Application Refused)