



COMAL COUNTY

ENGINEER'S OFFICE

License to Operate On-Site Sewage Treatment and Disposal Facility

Issued This Date: **04/10/2025** Permit Number: **118112**

Location Description: 2350 PONDEROSA DR
NEW BRAUNFELS, TX 78132

Subdivision: CHRISTENSENS SCENIC RIVER PROPERTIES
Unit: 0
Lot: 24
Block: 1
Acreage: 0.5800

Type of System: Aerobic
Drip Irrigation

Issued to: BRETT & AMBER BAKER

This license is authorization for the owner to operate and maintain a private facility at the location described in accordance to the rules and regulations for on-site sewerage facilities of Comal County, Texas, and the Texas Commission on Environmental Quality.

The license grants permission to operate the facility. It does not guarantee successful operation. It is the responsibility of the owner to maintain and operate the facility in a satisfactory manner.

Alterations to this permit including, but not limited to:

- Increase in the square feet of living area
- Increase in the number of bedrooms
- A change of use (i.e. residential to commercial)
- Relocation of system components (including the relocation of spray heads)
- Installation of landscaping
- Adding new structures to the system

may require a new permit. **It is the responsibility of the owner to apply for a new permit, if applicable.**

Inspection and licensing of a facility indicates only that the facility meets certain minimum requirements. It does not impede any governmental entity in taking the proper steps to prevent or control pollution, to abate nuisance, or to protect the public health.

This license to operate is valid for an indefinite period. The holder may transfer it to a succeeding owner, provided the facility has not been remodeled and is functioning properly.

Licensing Authority

Comal County Environmental Health
OS0036769

Handwritten signature of Corey Allen in black ink.

ENVIRONMENTAL HEALTH INSPECTOR

Handwritten signature of the Environmental Health Coordinator in blue ink.

ENVIRONMENTAL HEALTH COORDINATOR

OS0007722

Comal County Environmental Health

OSSF Inspection Sheet

Installer Name: _____

OSSF Installer #: _____

1st Inspection Date: _____

2nd Inspection Date: _____

3rd Inspection Date: _____

Inspector Name: _____

Inspector Name: _____

Inspector Name: _____

Permit#:

Address:

No.	Description	Answer	Citations	Notes	1st Insp.	2nd Insp.	3rd Insp.
1	SITE AND SOIL CONDITIONS & SETBACK DISTANCES Site and Soil Conditions Consistent with Submitted Planning Materials		285.31(a) 285.30(b)(1)(A)(iv) 285.30(b)(1)(A)(v) 285.30(b)(1)(A)(iii) 285.30(b)(1)(A)(ii) 285.30(b)(1)(A)(i)				
2	SITE AND SOIL CONDITIONS & SETBACK DISTANCES Setback Distances Meet Minimum Standards		285.91(10) 285.30(b)(4) 285.31(d)				
3	SEWER PIPE Proper Type Pipe from Structure to Disposal System (Cast Iron, Ductile Iron, Sch. 40, SDR 26)		285.32(a)(1)				
4	SEWER PIPE Slope from the Sewer to the Tank at least 1/8 Inch Per Foot		285.32(a)(3)				
5	SEWER PIPE Two Way Sanitary - Type Cleanout Properly Installed (Add. C/O Every 100' &/or 90 degree bends)		285.32(a)(5)				
6	PRETREATMENT Installed (if required) TCEQ Approved List PRETREATMENT Septic Tank(s) Meet Minimum Requirements		285.32(b)(1)(G) 285.32(b)(1)(E)(iii) 285.32(b)(1)(E)(iv) 285.32(b)(1)(F) 285.32(b)(1)(B) 285.32(b)(1)(C)(i) 285.32(b)(1)(C)(ii) 285.32(b)(1)(D) 285.32(b)(1)(E) 285.32(b)(1)(A) 285.32(b)(1)(E)(ii)(II) 285.32(b)(1)(E)(i) 285.32(b)(1)(E)(ii)(I)				
7	PRETREATMENT Grease Interceptors if required for commercial		285.34(d)				

Inspector Notes:

**Comal County Environmental Health
OSSF Inspection Sheet**

No.	Description	Answer	Citations	Notes	1st Insp.	2nd Insp.	3rd Insp.
8	SEPTIC TANK Tank(s) Clearly Marked SEPTIC TANK If Single Tank, 2 Compartments Provided with Baffle SEPTIC TANK Inlet Flowline Greater than 3" and " T " Provided on Inlet and Outlet SEPTIC TANK Septic Tank(s) Meet Minimum Requirements		285.32(b)(1) (E) 285.91(2) 285.32(b)(1) (F) 285.32(b)(1)(E) (iii) 285.32(b)(1)(E)(ii) (II) 285.32(b)(1)(E)(ii) (I) 285.32(b)(1)(E) (i) 285.32(b)(1) (D) 285.32(b)(1)(C) (ii) 285.32(b)(1)(C) (i) 285.32(b)(1) (B) 285.32(b)(1) (A) 285.32(b)(1)(E)(iv)				
9	ALL TANKS Installed on 4" Sand Cushion/ Proper Backfill Used		285.32(b)(1)(F) 285.32(b)(1)(G) 285.34(b)				
10	SEPTIC TANK Inspection / Clean Out Port & Risers Provided on Tanks Buried Greater than 12" Sealed and Capped		285.38(d)				
11	SEPTIC TANK Secondary restraint system provided SEPTIC TANK Riser permanently fastened to lid or cast into tank SEPTIC TANK Riser cap protected against unauthorized intrusions		285.38(d) 285.38(e)				
12	SEPTIC TANK Tank Volume Installed						
13	PUMP TANK Volume Installed						
14	AEROBIC TREATMENT UNIT Size Installed						
15	AEROBIC TREATMENT UNIT Manufacturer AEROBIC TREATMENT UNIT Model Number						
16	DISPOSAL SYSTEM Absorptive		285.33(a)(4) 285.33(a)(1) 285.33(a)(2) 285.33(a)(3)				
17	DISPOSAL SYSTEM Leaching Chamber		285.33(a)(1) 285.33(a)(3) 285.33(a)(4) 285.33(a)(2)				
18	DISPOSAL SYSTEM Drip Irrigation		285.33(c)(3)(A)-(F)				

**Comal County Environmental Health
OSSF Inspection Sheet**

No.	Description	Answer	Citations	Notes	1st Insp.	2nd Insp.	3rd Insp.
32	EFFLUENT DISPOSAL SYSTEM Utilized Only by Single Family Dwelling EFFLUENT DISPOSAL SYSTEM Topographic Slopes < 2.0% EFFLUENT DISPOSAL SYSTEM Adequate Length of Drain Field (1000 Linear ft. for 2 bedrooms or Less & an additional 400 ft. for each additional bedroom) EFFLUENT DISPOSAL SYSTEM Lateral Depth of 18 inches to 3 ft. & Vertical Separation of 1ft on bottom and 2 ft. to restrictive horizon and ground water respectfully EFFLUENT DISPOSAL SYSTEM Lateral Drain Pipe (1.25 - 1.5" dia.) & Pipe Holes (3/16 - 1/4" dia. Hole Size) 5 ft. Apart		285.33(b)(3)(A) 285.33(b)(3)(A) 285.33(b)(3)(B) 285.91(13) 285.33(b)(3)(D) 285.33(b)(3)(F)				
33	AEROBIC TREATMENT UNIT Is Aerobic Unit Installed According to Approved Guidelines.		285.32(c)(1)				
34	AEROBIC TREATMENT UNIT Inspection/Clean Out Port & Risers Provided AEROBIC TREATMENT UNIT Secondary restraint system provided AEROBIC TREATMENT UNIT Riser permanently fastened to lid or cast into tank AEROBIC TREATMENT UNIT Riser cap protected against unauthorized intrusions						
35	AEROBIC TREATMENT UNIT Chlorinator Properly Installed with Chlorine Tablets in Place.						
36	PUMP TANK Is the Pump Tank an approved concrete tank or other acceptable materials & construction PUMP TANK Sampling Port Provided in the Treated Effluent Line PUMP TANK Check Valve and/or Anti- Siphon Device Present When Required PUMP TANK Audible and Visual High Water Alarm Installed on Separate Circuit From Pump						
37	PUMP TANK Inspection/Clean Out Port & Risers Provided PUMP TANK Secondary restraint system provided PUMP TANK Riser permanently fastened to lid or cast into tank PUMP TANK Riser cap protected against unauthorized intrusions						
38	PUMP TANK Secondary restraint system provided						
39	PUMP TANK Electrical Connections in Approved Junction Boxes / Wiring Buried						

**Comal County Environmental Health
OSSF Inspection Sheet**

No.	Description	Answer	Citations	Notes	1st Insp.	2nd Insp.	3rd Insp.
40	APPLICATION AREA Distribution Pipe, Fitting, Sprinkler Heads & Valve Covers Color Coded Purple?		285.33(d)(2)(G)(iii)(II) 285.33(d)(2)(G)(iii)(III) 285.33(d)(2)(G)(v) 285.33(d)(2)(G)(iii) 285.33(d)(2)(G)(iv) 285.33(d)(2)(G)(i) 285.33(d)(2)(G)(ii) 285.33(d)(2)(G)(iii)(I)				
41	APPLICATION AREA Low Angle Nozzles Used / Pressure is as required APPLICATION AREA Acceptable Area, nothing within 10 ft of sprinkler heads? APPLICATION AREA The Landscape Plan is as Designed		285.33(d)(2)(G) (i)285.33(d)(2) (A)285.33(d)(2)(F)				
42	APPLICATION AREA Area Installed						
43	PUMP TANK Meets Minimum Reserve Capacity Requirements						
44	PUMP TANK Material Type & Manufacturer						
45	PUMP TANK Type/Size of Pump Installed						



Waste Tracking Form

No. **74048**

Generator Information

Generator Name: Paul S. Soper County: Com Telephone: _____
Address: 2355 Power St
the Bunker

This waste was removed from my: ☒ Grease Trap ☐ Septic Tank ☐ Other _____ (Specify)

☐ Grit Trap ☐ Chemical Toilet

OR This waste is: ☐ Sewer Sludge ☐ Water Treatment Sludge
My waste tank or trap holds up to 3600 gallons.
The transporter removed a total of 1000 gallons.

Date of last pumping: _____

As the generator's representative, I certify that this waste contains no hazardous materials, was removed from this address on 4/8/20 at 1:30 ☐ a.m. ☐ p.m., and is to be transported to a facility that the Texas Commission on Environmental Quality has authorized to receive these wastes.

Generator Name (printed) _____ Generator's Signature _____

Transporter Information

Business Name: Dillon Septic TCEQ Registration Number: 25582

Address _____ GBRA Permit Number: _____

Telephone: _____ Vehicle Capacity: 3600 gallon

Truck License Number: _____

Grease Trap Conditions

Inches of grease: _____ Inches of solids: _____ Method of measurement used: _____

Condition of trap: _____ AS A COURTESY TO THE CUSTOMER, PLEASE CHECK THE TRAP FOR NEEDED REPAIRS AND NOTIFY THE OWNER IF REPAIRS ARE NEEDED.

The liquid waste hauler shall completely evacuate all traps and interceptors during servicing. It shall be unlawful to allow in the servicing of the trap, the discharge of liquid, semi-solids, or solids to be discharged back into a grease or grit trap after servicing.

On 4/8/20, I transported 1000 gallons of the waste described under **Generator Information** above to was receiver: Guadalupe-Blanco River Authority - FM 20 plant. TCEQ Permit or Registration No. WQ0010210002

I certify that the information provided above is correct and that only the waste certified for removal by the generator is contained in this waste transport vehicle. I am aware that falsification of this trip ticket may result in revocation of my waste transportation permit, criminal prosecution, and/or civil penalties.

Driver Name (printed) _____ Driver Signature _____

Receiver Information

Business Name: Guadalupe-Blanco River Authority - FM 20 Plant TCEQ Permit or Registration No. WQ0010210002

Address: 4435 FM 20 East (Creekview), Lockhart, Texas 78644 Telephone: (512) 398-6391

As the representative of this business, I certify that each of the following statements is true:

- The Texas Commission on Environmental Quality has authorized this business to accept the waste specified under "Generator Information" above.

• The transporter named above delivered 1000 gallons of this waste to this business on 4/8/20



COMAL COUNTY

ENGINEER'S OFFICE

Permit of Authorization to Construct an On-Site Sewage Facility Permit Valid For One Year From Date Issued

Permit Number: 118112
Issued This Date: 12/26/2024
This permit is hereby given to: BRETT & AMBER BAKER

To start construction of a private, on-site sewage facility located at:

2350 PONDEROSA DR
NEW BRAUNFELS, TX 78132

Subdivision: CHRISTENSENS SCENIC RIVER PROPERTIES
Unit: 0
Lot: 24
Block: 1
Acreage: 0.5800

APPROVED MINIMUM SIZES AS PER ATTACHED DESIGN

Type of System: Aerobic
Drip Irrigation

This permit gives permission for the construction of the above referenced on-site facility to commence. Installation must be completed by an installer holding a valid registration card from the Texas Commission on Environmental Quality (TCEQ). Installation and inspection must comply with current TCEQ and Comal County requirements.

Call (830) 608-2090 to schedule inspections.



COMAL COUNTY
ENGINEER'S OFFICE

**OSSF DEVELOPMENT APPLICATION
CHECKLIST**

Staff will complete shaded items

--	--

Date Received

Initials

118112

Permit Number

Instructions:

Place a check mark next to all items that apply. For items that do not apply, place "N/A". This OSSF Development Application Checklist **must** accompany the completed application.

OSSF Permit

- ☒ Completed Application for Permit for Authorization to Construct an On-Site Sewage Facility and License to Operate
- ☒ Site/Soil Evaluation Completed by a Certified Site Evaluator or a Professional Engineer
- ☒ Planning Materials of the OSSF as Required by the TCEQ Rules for OSSF Chapter 285. Planning Materials shall consist of a scaled design and all system specifications.
- ☒ Required Permit Fee - See Attached Fee Schedule
- ☒ Copy of Recorded Deed
- ☒ Surface Application/Aerobic Treatment System
 - ☒ Recorded Certification of OSSF Requiring Maintenance/Affidavit to the Public
 - ☒ Signed Maintenance Contract with Effective Date as Issuance of License to Operate

I affirm that I have provided all information required for my OSSF Development Application and that this application constitutes a completed OSSF Development Application.

Signature of Applicant

11/20/2024

Date

___ COMPLETE APPLICATION

Check No. _____ Receipt No. _____

INCOMPLETE APPLICATION

___ (Missing Items Circled, Application Refused)



Date October 24, 2024

Permit Number _____

1. APPLICANT / AGENT INFORMATION

Owner Name BRETT & AMBER BAKER
Mailing Address c/o 23011 FM 306
City, State, Zip CANYON LAKE TEXAS 78133
Phone # 210-452-5980
Email bbaker@swbc.com

Agent Name GREG JOHNSON, P.E.
Agent Address 170 HOLLOW OAK
City, State, Zip NEW BRAUNFELS, TEXAS 78132
Phone # 830-905-2778
Email gregjohnsonpe@yahoo.com

2. LOCATION

Subdivision Name CHRISTENSENS SCENIC RIVER PROPERTIES Unit _____ Lot 24 Block 1
Survey Name / Abstract Number _____ Acreage _____
Address 2350 PONDEROSA DRIVE City NEW BRAUNFELS State TX Zip 78132

3. TYPE OF DEVELOPMENT

☒ Single Family Residential

Type of Construction (House, Mobile, RV, Etc.) EXISTING HOUSE

Number of Bedrooms 4

Indicate Sq Ft of Living Area 2424

☐ Non-Single Family Residential

(Planning materials must show adequate land area for doubling the required land needed for treatment units and disposal area)

Type of Facility _____

Offices, Factories, Churches, Schools, Parks, Etc. - Indicate Number Of Occupants _____

Restaurants, Lounges, Theaters - Indicate Number of Seats _____

Hotel, Motel, Hospital, Nursing Home - Indicate Number of Beds _____

Travel Trailer/RV Parks - Indicate Number of Spaces _____

Miscellaneous _____

Estimated Cost of Construction: \$ 0 (Structure Only)

Is any portion of the proposed OSSF located in the United States Army Corps of Engineers (USACE) flowage easement?

☐ Yes ☒ No (If yes, owner must provide approval from USACE for proposed OSSF improvements within the USACE flowage easement)

Source of Water ☒ Public ☐ Private Well ☐ Rainwater Collection

4. SIGNATURE OF OWNER

By signing this application, I certify that:

- The completed application and all additional information submitted does not contain any false information and does not conceal any material facts. I certify that I am the property owner or I possess the appropriate land rights necessary to make the permitted improvements on said property.
- Authorization is hereby given to the permitting authority and designated agents to enter upon the above described property for the purpose of site/soil evaluation and inspection of private sewage facilities..
- I understand that a permit of authorization to construct will not be issued until the Floodplain Administrator has performed the reviews required by the Comal County Flood Damage Prevention Order.
- I affirmatively consent to the online posting/public release of my e-mail address associated with this permit application, as applicable.

Signature of Owner

Date



COMALCOUNTY
ENGINEER'S OFFICE

ON-SITE SEWAGE FACILITY APPLICATION

CHRISTENSENS SCENIC RIVER PROPERTIES, BLOCK 1,
LOT 24

195 DAVID JONAS DR
NEW BRAUNFELS, TX 78132
(830) 608-2090
WWW.CCEO.ORG

Planning Materials & Site Evaluation as Required Completed By _____

System Description PROPRIETARY; AEROBIC TREATMENT AND DRIP TUBING

Size of Septic System Required Based on Planning Materials & Soil Evaluation

Tank Size(s) (Gallons) FUJI CE7A / 1000 GAL AK PUMP TANK Absorption/Application Area (Sq Ft) 2500

Gallons Per Day (As Per TCEQ Table 111) 300

(Sites generating more than 5000 gallons per day are required to obtain a permit through TCEQ.)

Is the property located over the Edwards Recharge Zone? ☐ Yes ☒ No

(if yes, the planning materials must be completed by a Registered Sanitarian (R.S.) or Professional Engineer (P.E.))

Is there an existing TCEQ approved WPAP for the property? ☐ Yes ☒ No

(if yes, the R.S. or P.E. shall certify that the OSSF design complies with all provisions of the existing WPAP.)

Is there at least one acre per single family dwelling as per 285.40(c)(1)? ☐ Yes ☒ No

If there is no existing WPAP, does the proposed development activity require a TCEQ approved WPAP? ☐ Yes ☒ No

(if yes, the R.S. or P.E. shall certify that the OSSF design will comply with all-provisions of the proposed WPAP. A Permit to Construct will not be issued for the proposed OSSF until the proposed WPAP has been approved by the appropriate regional office.)

Is the property located over the Edwards Contributing Zone? ☒ Yes ☐ No

Is there an existing TCEQ approval CZP for the property? ☐ Yes ☒ No

(if yes, the P.E. or R.S. shall certify that the OSSF design complies with all provisions of the existing CZP.)

If there is no existing CZP, does the proposed development activity require a TCEQ approved CZP? ☐ Yes ☒ No

(if yes, the R.S. or P.E. shall certify that the OSSF design will comply with all provisions of the proposed CZP. A Permit to Construct will not be issued for the proposed OSSF until the UP has been approved by the appropriate reg

Is this property within an incorporated city? ☐ Yes ☒ No

If yes, indicate the city: _____

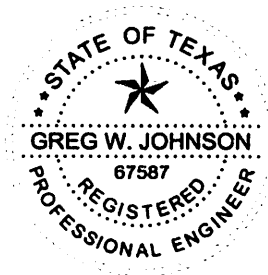

FIRM #2585

By signing this application, I certify that:

- The information provided above is true and correct to the best of my knowledge.
- I affirmatively consent to the online posting/public release of my e-mail address associated with this permit application, as applicable.



Signature of Designer

October 24, 2024

Date

AFFIDAVIT**THE COUNTY OF COMAL
STATE OF TEXAS****CERTIFICATION OF OSSF REQUIRING MAINTENANCE**

According to Texas Commission on Environmental Quality Rules for On-Site Sewage Facilities (OSSF's), this document is filed in the Deed Records of Comal County, Texas.

I

The Texas Health and Safety Code, Chapter 366 authorizes the Texas Commission on Environmental Quality (TCEQ) to regulate on-site sewage facilities (OSSFs). Additionally, the Texas Water Code (TWC), § 5.012 and § 5.013, gives the commission primary responsibility for implementing the laws of the State of Texas relating to water and adopting rules necessary to carry out its powers and duties under the TWC. The commission, under the authority of the TWC and the Texas Health and Safety code, requires owner's to provide notice to the public that certain types of OSSFs are located on specific pieces of property. To achieve this notice, the commission requires a recorded affidavit. Additionally, the owner must provide proof of the recording to the OSSF permitting authority. This recorded affidavit is not a representation or warranty by the commission of the suitability of this OSSF, nor does it constitute any guarantee by the commission that the appropriate OSSF was installed.

II

An OSSF requiring a maintenance contract, according to 30 Texas Administrative Code §285.91(12) will be installed on the property described as (insert legal description):

UNIT/PHASE/SECTION 1 BLOCK 24 LOT CHRISTENSENS SCENIC RIVER PROPERTIES SUBDIVISION

IF NOT IN SUBDIVISION: _____ ACREAGE _____ SURVEY

The property is owned by (insert owner's full name): BRETT BAKER & AMBER BAKER

This OSSF must be covered by a continuous maintenance contract for the first two years. After the initial two-year service policy, the owner of an aerobic treatment system for a single family residence shall either obtain a maintenance contract within 30 days or maintain the system personally.

Upon sale or transfer of the above-described property, the permit for the OSSF shall be transferred to the buyer or new owner. A copy of the planning materials for the OSSF can be obtained from the Comal County Engineer's Office.

WITNESS BY HAND(S) ON THIS November 7 DAY OF 20 24

[Signature]
Owner(s) signature(s)

BRETT BAKER
AMBER BAKER
Owner (s) Printed name (s)

BRETT BAKER & AMBER BAKER SWORN TO AND SUBSCRIBED BEFORE ME ON THIS 7th DAY OF

November, 20 24

[Signature]
Notary Public Signature

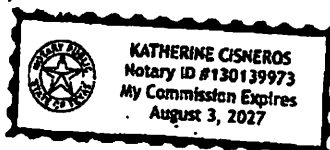

Filed and Recorded
Official Public Records
Bobbie Koepp, County Clerk
Comal County, Texas
11/12/2024 08:24:46 AM
TERRI 1 Pages(s)
202406034317



Bobbie Koepp

WASTEWATER TREATMENT FACILITY MONITORING AGREEMENT

Regulatory Authority COMAL
Block Creek Aerobic Services, LLC
444 A Old Hwy #9
Comfort, TX 78013
Off. (830) 995-3189
Fax. (830) 995-4051

Permit/License Number _____
Customer BRETT & AMBER BAKER
Site Address 2350 PONDEROSA DR
City NEW BRAUNFELS Zip 78132
Mailing Address _____
County COMAL Map # CCEO 44, D2
Phone 210-452-5980
Email bbaker@swbc.com

CHRISTENSENS SCENIC RIVER PROPERTIES,
BLOCK 1, LOT 24

BRETT & AMBER BAKER (hereinafter referred to as "Customer") is entered into by and between Block Creek Aerobic Services, LLC. By this agreement, Block Creek Aerobic Services, LLC and its employees (hereinafter inclusively referred to as "Contractor") agree to render services at the site address stated above, as described herein, and the Customer agrees to fulfill his/her/their responsibilities, as described herein.

II. Effective Date:

This Agreement commences on LTO and ends on _____ for a total of two (2) years (initial agreement) or one (1) year (thereafter). If this is an initial agreement (new installation), the Customer shall notify the Contractor within two (2) business days of the system's first use to establish the date of commencement. If no notification is received by Contractor within ninety (90) days after completion of installation or where county authority mandates, the date of commencement will be the date the "License to operate" (Notice of Approval) was issued by the permitting authority. This agreement may or may not commence at the same time as any warranty period of installed equipment, but in no case shall it extend the specified warranty.

III. Termination of Agreement:

This Agreement may be terminated by either party for any reason, including for example, substantial failure of either party to perform in accordance with the terms of this Agreement, without fault or liability of the terminating party. The terminating party must provide written notice to the non-terminating party thirty (30) days prior to the termination of this Agreement. If this Agreement is terminated, Contractor will be paid at the rate of \$75.00 per hour for any work performed and for which compensation has not been received. After the deduction of all outstanding charges, any remaining monies from prepayment for services will be refunded to customer within thirty (30) days of termination of this Agreement. Either party terminating this Agreement for any reason, including non-renewal, shall notify in writing the equipment manufacturer and the appropriate regulatory agency a minimum of thirty (30) days prior to the date of such termination. Nonpayment of any kind shall be considered breach of contract and a termination of contract.

IV. Services:

Contractor will:

a. Inspect and perform routine upkeep on the On-Site Sewage Facility (hereinafter referred to as OSSF) as recommended by the treatment system manufacturer, and required by state and/or local regulation, for a total of three visits to site per year. The list of items checked at each visit shall be the: control panel, Electrical circuits, timer, Aeration including compressor and diffusers, CFM/PSI measured, lids safety pans, pump, compressor, sludge levels, and anything else required as per the manufacturer.

b. Provide a written record of visits to the site by means of an inspection tag attached to or contained in the control panel.

c. Repair or replace, if Contractor has the necessary materials at site, any component of the OSSF found to be failing or inoperative during the course of a routine monitoring visit. If such services are not covered by warranty, and the service(s) cost less than \$100.00, Customer hereby authorizes Contractor to perform the service(s) and bill Customer for said service(s). When service costs are greater than \$100.00, or if contractor does not have the necessary supplies at the site, Contractor will notify Customer of the required service(s) and the associated cost(s). Customer must notify Contractor of arrangements to affect repair of system within two (2) business days after said notification.

d. Provide sample collection and laboratory testing of TSS and BOD on a yearly basis (commercial systems only).

e. Forward copies of this Agreement and all reports to the regulatory agency and the Customer.

f. Visit site in response to Customer's request for unscheduled services within forty-eight (48) hours of the date of notification (weekends and holidays excluded) of said request. Unless otherwise covered by warranty, costs for such unscheduled responses will be billed to Customer.

V. Disinfection:

B2 KB

RC



Customer's Initials

Contractor's Initials

Not required; ☒ required. The responsibility to maintain the disinfection device(s) and provide any necessary chemicals is that of the Customer.

VI. Electronic Monitoring:

Electronic Monitoring is not included in this Agreement.

VII. Performance of Agreement:

Commencement of performance by Contractor under this Agreement is contingent on the following conditions:

a. If this is an initial Agreement (new installation):

1. Contractor's receipt of a fully executed original copy or facsimile of this agreement and all documentation requested by Contractor.

If the above conditions are not met, Contractor is not obligated to perform any portion of this Agreement.

VIII. Customer's Responsibilities:

The customer is responsible for each and all of the following:

a. Provide all necessary yard or lawn maintenance and removal of all obstacles, including but not limited to dogs and other animals, vehicles, trees, brush, trash, or debris, as needed to allow the OSSF to function properly, and to allow Contractor safe and easy access to all parts of the OSSF.

b. Protect equipment from physical damage including but not limited to that damage caused by insects.

c. Maintain a current license to operate, and abide by the conditions and limitations of that license, and all requirements for and OSSF from the State and/or local regulatory agency, whichever requirements are more stringent, as well as the proprietary system's manufacturer recommendations.

d. Notify Contractor immediately of any and all alarms, and/or any and all problems with, including failure of, the OSSF.

e. Provide, upon request by Contractor, water usage records for the OSSF so that the Contractor can perform a proper evaluation of the performance of the OSSF.

f. Allow for samples at both the inlet and outlet of the OSSF to be obtained by Contractor for the purpose of evaluating the OSSF's performance. If these samples are taken to a laboratory for testing, with the exception of the service provided under Section IV (d) above, Customer agrees to pay Contractor for the sample collection and transportation, portal to portal, at a rate of \$35.00 per hour, plus the associated fees for laboratory testing.

g. Prevent the backwash or flushing of water treatment or conditioning equipment from entering the OSSF.

h. Prevent the condensation from air conditioning or refrigeration units, or the drains of icemakers, from hydraulically overloading the aerobic treatment units. Drain lines may discharge into the surface application pump tank if approved by system designer.

i. Provide for pumping and cleaning of tanks and treatment units, when and as recommended by Contractor, at Customer's expense.

j. Maintain site drainage to prevent adverse effects on the OSSF.

k. Pay promptly and fully, all Contractor's fees, bills, or invoices as described herein.

IX. Access by Contractor:

Contractor is hereby granted an easement to the OSSF for the purpose of performing services described herein. Contractor may enter the property during Contractor's normal business hours and/or other reasonable hours without prior notice to Customer to perform the Services and/or repairs described herein. Contractor shall have access to the OSSF electrical and physical components. Tanks and treatment units shall be accessible by means of man ways, or risers and removable covers, for the purpose of evaluation as required by State and/or local rules and the proprietary system manufacturer. It is Customer's responsibility to keep lids exposed and accessible at all times.

X. Limit of Liability:

Contractor shall not be held liable for any incidental, consequential, or special damages, or for economic loss due to expense, or for loss of profits or income, or loss of use to Customer, whether in contract tort or any other theory. In no event shall Contractor be liable in an amount exceeding the total Fee for Services amount paid by Customer under this Agreement.

XI. Indemnification:

Customer (whether one or more) shall and does hereby agree to indemnify, hold harmless and defend Contractor and each of its successors, assigns, heirs, legal representatives, devisees, employees, agents and/or counsel (collectively "Indemnitees") from and against any and all liabilities, claims, damages, losses, liens, causes of action, suits, fines, judgments and other expenses (including, but not limited to, attorneys' fees and expenses and costs of investigation), of any kind, nature or description, (hereinafter collectively referred to as "Liabilities") arising out of, caused by, or resulting, in whole or in part, from this Agreement.

Bh AB

RC



Customer's Initials

Contractor's Initials

THIS INDEMNIFICATION APPLIES EVEN IF SUCH LIABILITIES ARE CAUSED BY THE CONCURRENT OR CONTRIBUTORY NEGLIGENCE OR BY THE STRICT LIABILITY OF ANY INDEMNITEE.

Customer hereby waives its right of recourse as to any Indemnatee when Indemnification applies, and Customer shall require its insurer(s) to waive its/their right of subrogation to the extent such action is required to render such waiver of subrogation effective. Customer shall be subrogated to Indemnitees with respect to all rights Indemnitees may have against third parties with respect to matters as to which Customer provides indemnity and/or defense to Indemnitees. No Indemnification is provided to Indemnitees when the liability or loss results from (1) the sole responsibility of such Indemnatee; or, (2) the willful misconduct of such Indemnatee. Upon irrevocable acceptance of this Indemnification obligation, Customer, in its sole discretion, shall select and pay counsel to defend Indemnitees of and from any action that is subject to this Indemnification provision. Indemnitees hereby covenant not to compromise or settle any claim or cause of action for which Customer has provided Indemnification without the consent of Customer.

XII. Severability:

If any provision of the "Proposal and Contract" shall be held to be invalid or unenforceable for any reason, the remaining provisions shall continue to be valid and enforceable. If a court finds that any provision of the "Agreement" is invalid or unenforceable, but that by limiting such provision it would become valid and enforceable, then such provision shall be deemed to be written, construed, and enforced as so limited.

XIII. Fee for Services:

The Fee for Services does not include any fees for equipment, material, labor necessary for non-warranty repairs, unscheduled inspections, or Customer requested visits to the site.

XIV. Payment:

Full payment is due upon execution of this Agreement (Required of new Customer). For any other service(s) or repair(s) provided by Contractor the Customer shall pay the invoice(s) for said service(s) or repair(s) within thirty (30) days of the invoice date. The Contractor shall mail all invoices on the date of invoice. All payments not received within thirty (30) days from the invoice date will be subject to a \$29.00 late penalty and a 1.5% per month carrying charge, as well as any reasonable attorney's fees, and all collection and court costs incurred by Contractor in collection of unpaid debt(s). Contractor may terminate contract at any time for nonpayment for services. Any check returned to Contractor for any reason will be assessed a \$30.00 return check fee.

XV. Application or Transfer of payment:

The fees paid for this agreement may be transferred to subsequent property owner(s); however, this Agreement is not transferable. Customer shall advise the subsequent property owner(s) of the State requirement that they sign a replacement agreement authorizing Contractor to perform the herein described Services, and accepting Customer's Responsibilities. This replacement Agreement must be signed and received in Contractor's offices within ten (10) business days of date of transfer of property ownership. Contractor will apply all funds received from Customer first to any past due obligation arising from this Agreement including late fees or penalties, return check fees, and/or charges for services or repairs not paid within thirty (30) days of invoice date. Any remaining monies shall be applied to the funding of the replacement Agreement. The consumption of funds in this manner may cause a reduction in the termination date of effective coverage per this Agreement. See Section IV.

XVI. Entire Agreement:

This agreement contains the entire Agreement of the parties, and there are no other conditions in any other agreement, oral or written.

Rudy Carson

Block Creek Aerobic Services, LLC,
Contractor
MP# 0002036



Customer Signature

11/7/24

Date

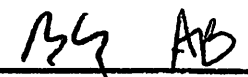

Customer's Initials



RC

Contractor's Initials

**ON-SITE SEWERAGE FACILITY
SOIL EVALUATION REPORT INFORMATION**

Date Soil Survey Performed: October 24, 2024

Site Location: CHRISTENSENS SCENIC RIVER PROPERTIES, BLOCK 1, LOT 24

Proposed Excavation Depth: N/A

Requirements:

At least two soil excavations must be performed on the site, at opposite ends of the proposed disposal area.
Locations of soil boring or dug pits must be shown on the site drawing.
For subsurface disposal, soil evaluations must be performed to a depth of at least two feet below the proposed excavation depth. For surface disposal, the surface horizon must be evaluated.
Describe each soil horizon and identify any restrictive features on the form. Indicate depths where features appear.

SOIL BORING NUMBER <u> </u> SURFACE EVALUATION <u> </u>						
Depth (Feet)	Texture Class	Soil Texture	Gravel Analysis	Drainage (Mottles/ Water Table)	Restrictive Horizon	Observations
0	II	SANDY LOAM	N/A	NONE OBSERVED	NONE OBSERVED	BROWN
1						
2						
3						
4						
5						
60"						

SOIL BORING NUMBER <u> </u> SURFACE EVALUATION <u> </u>						
Depth (Feet)	Texture Class	Soil Texture	Gravel Analysis	Drainage (Mottles/ Water Table)	Restrictive Horizon	Observations
0	SAME		AS		ABOVE	
1						
2						
3						
4						
5						

I certify that the findings of this report are based on my field observations and are accurate to the best of my ability.

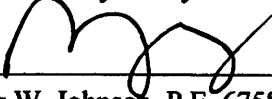

Greg W. Johnson, P.E. 67587-F2585, S.E. 11561

10/24/24

Date

Comments

Add Comment

Sort ▲

▼ CHENDRY

12/12/2024 2:50 PM

Probing in the area of the proposed drip field showed an average of +20" of soil.

Close

CCEO
COPY

FIRM #2585

**AEROBIC TREATMENT
DRIP TUBING SYSTEM
DESIGNED FOR:
BRETT & AMBER BAKER
c/o 23011 FM 306
CANYON LAKE, TEXAS 78133**

SITE DESCRIPTION:

Located in Christensens Scenic River Properties, Block 1, Lot 24, at 2350 Ponderosa Drive, the proposed system will serve an existing four bedroom residence (2424sf.) situated in an area with deep Type II soil as described in the Soil Evaluation Report. Native grasses and oak trees were found throughout this property. An aerobic treatment plant utilizing drip irrigation was chosen as the most appropriate system to serve the conditions on this lot.

PROPOSED SYSTEM:

A 3 or 4-inch SCH-40 pipe discharges from the residence into a Fuji Clean CE7A 720gpd aerobic plant containing a 277-gallon pretreatment tank, an aerobic treatment plant, and followed by 1000-gallon pump tank containing a submersible (FPS E-Series 20FE05P42W115) well pump. Both tanks will be strapped down and anchored using mobile home tiedowns All electrical controls must be mounted above flood elevation. The well pump is activated by a time controller allowing the distribution ten times per day with an 8 minute run time with float setting at 300 gallons. A high level audible and visual alarm will activate should the pump fail. Distribution is through a self flushing 100 micron disc filter (Arkal) then through a 1" SCH-40 manifold to a 2500 sf. drip tubing field, with *Netifim Bioline* drip lines set approximately two feet apart with **0.61 gph** emitters set every two feet, as per the attached schematic. A pressure regulator PMR-MF 30psi installed in the pump tank on the manifold to the field will maintain pressure at 30 psi. A 1" SCH-40 return line is installed to continuously flush the system to the pump tank by throttling a 1" ball valve. Solids caught in the disc filter are continuously flushed each cycle back to the pump tank. Vacuum breakers installed at the highest point on each manifold will prevent siphoning of effluent from higher to lower parts of the field. Drip tubing will be laid in approximately eight-twelve inch deep trenches, and capped with 2" of Type II soil (**NOT SAND**). The field area will be heavily seeded or sodded with grass prior to system startup. **Risers are required on tank inspection ports as per 30 TAC 285.38 (9/1/2023). This includes access limitation (<65lbs lid or hardware secured lid), inspection and cleanout ports shall have risers over the port openings which extend to a minimum of two inches above grade. A secondary plug, cap, or other suitable restraint system shall be provided below the riser cap to prevent tank entry if the cap is unknowingly damaged or removed.**

DESIGN SPECIFICATIONS:

Daily waste flow: 300 GPD Table III

Pretreatment tank size: 277 Gal

Plant Size: Fuji Clean CE7A 720gpd (TCEQ Approved)

Pump tank size: 1000 Gal
Reserve capacity after High Level: 100 Gal (1/3 day Req'd)
Application Rate: $R_a = 0.25$ gal/sf
Total absorption area: $Q/R_a = 300 \text{ GPD}/0.25 = 1200 \text{ sf}$. (Actual 2500 sf.)
Total linear feet drip tubing: 1250' *Netifim Bioline* drip tubing .61 GPH
Pump requirement: 625 emitters @ .61 gph @ 30 psi = 6.354gpm
Pump Requirement (cont.): (FPS E-Series 20FE05P42W115) submersible well pump

MINIMUM SCOUR VELOCITY (MSV) > 2 FPS

IN DRIP TUBING W/ NOM. DIA. 0.55" ID

$$\text{MSV} = 2 \text{ FPS } (\pi d^2/4) * 7.48 \text{ gal/cf} * 60 \text{ sec/min}$$

$$\text{MSV} = 2(3.14159((.55/12)^2)/4) * 7.48 * 60$$

$$\text{MSV} = 1.5 \text{ gpm PER LINE} * 4 \text{ LINES} = 6 \text{ GPM MIN FLOW RATE}$$

IN RETURN MANIFOLD W/ NOM. DIA 1.049" ID

$$\text{MSV} = 2 \text{ FPS } (\pi d^2/4) * 7.48 \text{ gal/cf} * 60 \text{ sec/min}$$

$$\text{MSV} = 2(3.14159((1.049/12)^2)/4) * 7.48 * 60$$

$$\text{MSV} = 5.4 \text{ GPM}$$

FLOODPLAIN

According to the FEMA floodplain map (FIRM #48091C0260G) a portion of the the referenced property is located within the 100 year flood plain, with the the treatment tanks and a portion of the drip field within Flood Zone A. System has been designed so that during a 100 year flood event, in my professional opinion, no damage will occur to the OSSF as to cause contamination to the environment or a nuisance.

PIPE AND FITTINGS:

All pipes and fittings in this drip tubing system shall be 1" schedule 40 PVC. All joints shall be sealed with approved solvent-type PVC cement. Clipper type cutters are recommended to prevent PVC burrs during cutting of pipes causing possible plugging.

Designed in accordance with Chapter 285, Subchapter D, §285.30 and §285.40 Texas Commission On Environmental Quality. (Effective December 29, 2016)

 10/25/24
Greg W. Johnson, P.E. No. 67587 / F-2585
170 Hollow Oak
New Braunfels, Texas 78132
830/905-2778

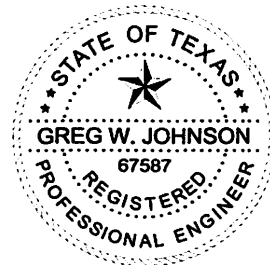

Olvera,Brandon

From: Greg Johnson <gregjohnsonpe@yahoo.com>
Sent: Wednesday, December 11, 2024 10:31 AM
To: bbaker@swbc.com; Olvera,Brandon
Subject: Re: 118112 2350 PONDEROSA DR - BAKER
Attachments: 2350 PONDEROSA DR - BAKER #118112 BFE FLOOD.pdf

This email originated from outside of the organization.

Do not click links or open attachments unless you recognize the sender and know the content is safe.

- Comal IT

Attached is the revised showing:
Floodway
BFE = 733'
COMPONENTS MOUNTED ABOVE BFE.

THANKS,

GREG

Send for Greg W. Johnson, P.E., R.S.)

170 Hollow Oak

New Braunfels, TX 78132

Office/Fax (830) 905-2778

Email: gregjohnsonpe@yahoo.com

RECEIVED

By Brandon Olvera at 9:15 am, Apr 10, 2025

#118112

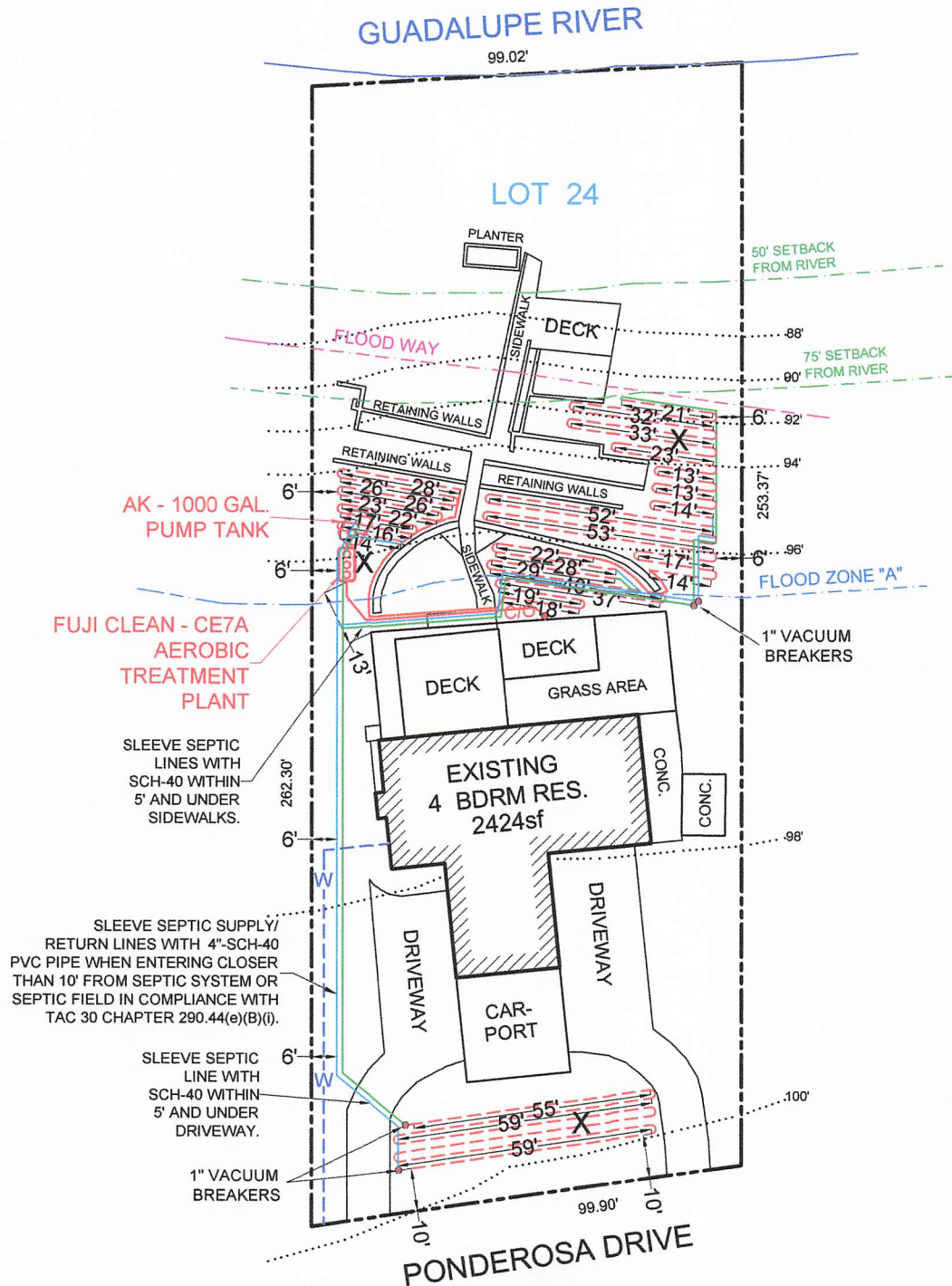

NOTE:
EXISTING SEPTIC
TANK TO BE
PUMPED, CRUSHED
AND BACK FILLED.
EXISTING SEPTIC
SYSTEM TO BE
ABANDONED

INSTALL 2500sf OF
FIELD USING 1250' OF
DRIP TUBING. THERE
SHALL BE NO
PARKING, DRIVING
OR STORAGE ON THE
SEPTIC FIELD AT ANY
TIME FOR ANY
REASON.

*USE TWO WAY
CLEAN OUT
**USE SCH-40 OR
SDR-26 TO TANK
***ALL RETAINING
WALLS ARE EXISTING

X= TEST HOLE

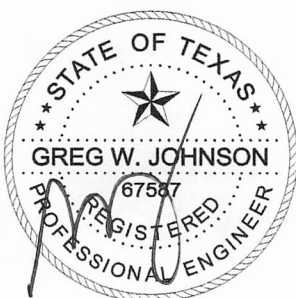

OWNER:	BRETT & AMBER BAKER			DRAWN BY:	EJS III	
STREET ADDRESS:	2350 PONDEROSA DRIVE					
LEGAL DESC:	CHRISTENSENS SCENIC RIVER PROPERTIES			BLOCK:	1	LOT: 24
PREPARED BY:	GREG W. JOHNSON, P.E. F#002585		SCALE:	1"=40'	DATE:	10/25/2024
					2nd REVISION:	4/8/2025

RECEIVED

By Brandon Olvera at 9:15 am, Apr 10, 2025

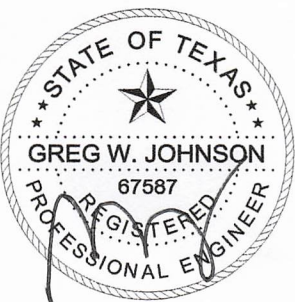
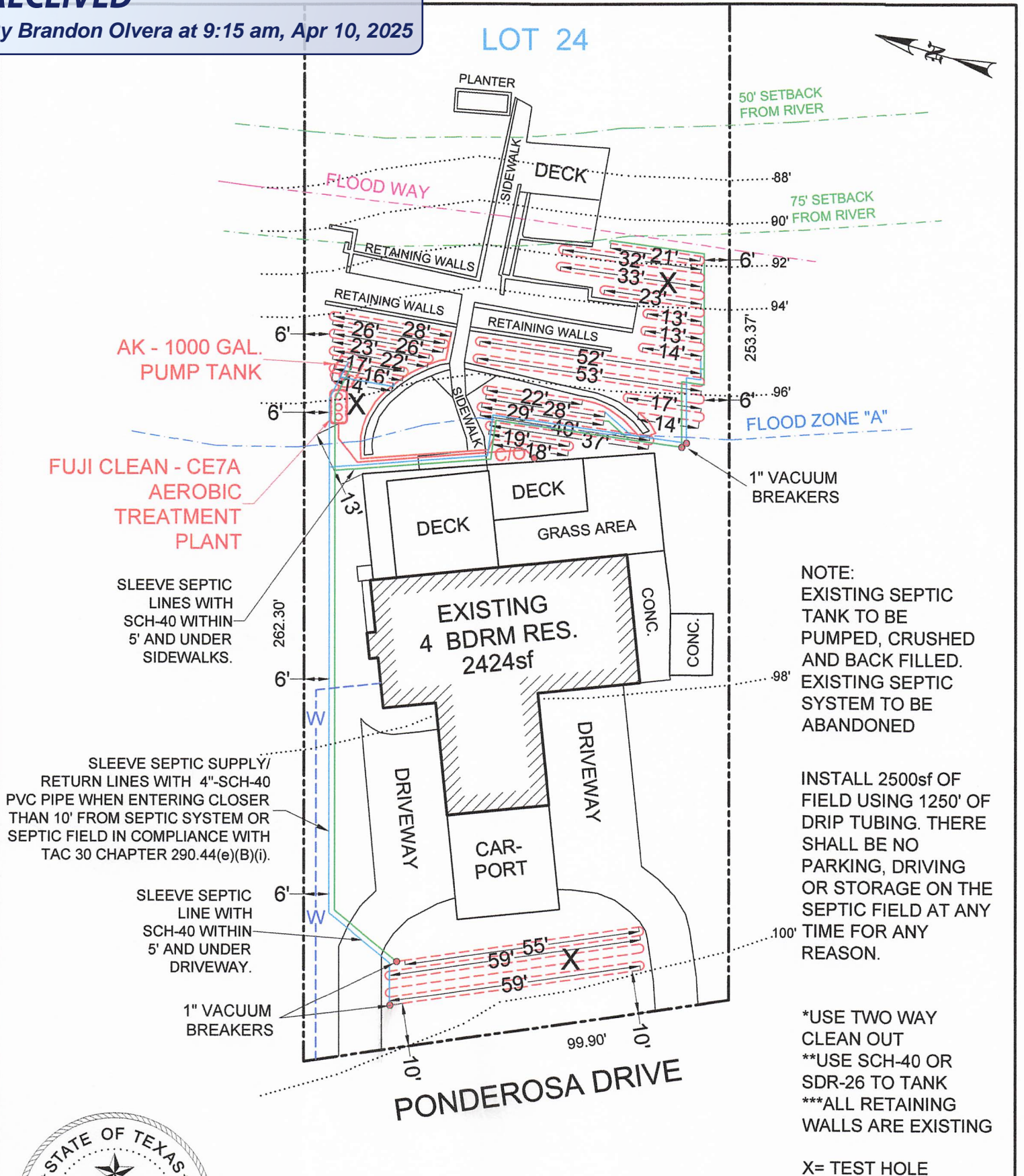

OWNER: BRETT & AMBER BAKER			DRAWN BY: EJS III		
STREET ADDRESS: 2350 PONDEROSA DRIVE					
LEGAL DESC: CHRISTENSENS SCENIC RIVER PROPERTIES				BLOCK: 1	LOT: 24
PREPARED BY: GREG W. JOHNSON, P.E. F#002585		SCALE: 1"=30'	DATE: 10/25/2024	2nd REVISION: 4/8/2025	

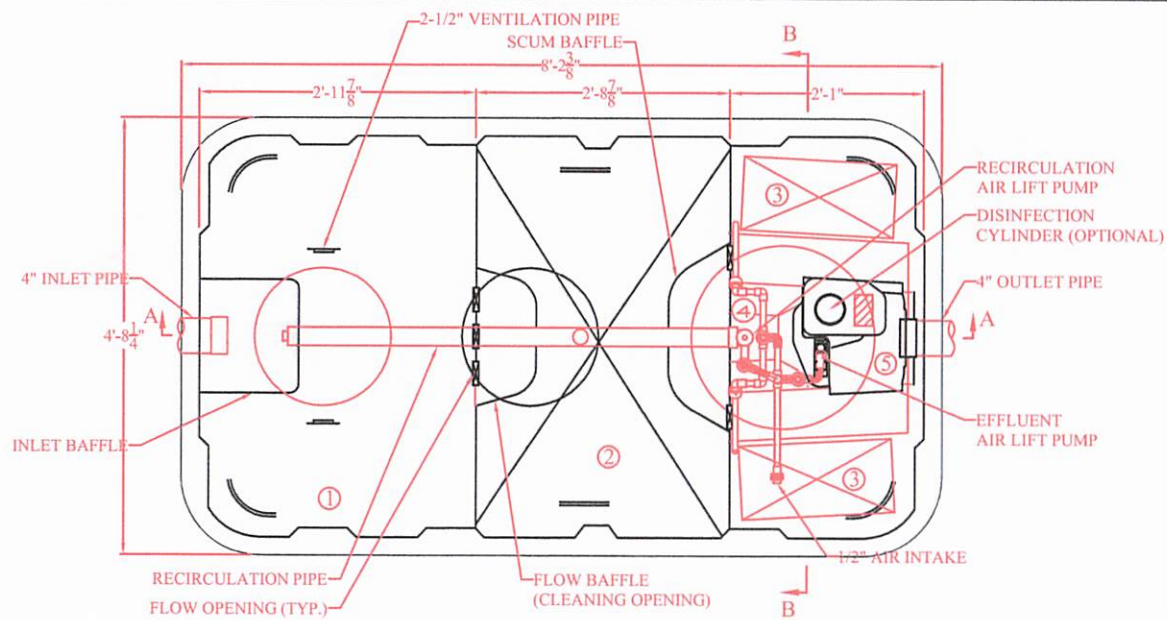

PLAN VIEW

	CHAMBER	Volume (gal)
①	Sedimentation Chamber	397
②	Anaerobic Filtration Chamber	396
③	Aerobic Contact Filtration Chamber	181
④	Storage Chamber	90
⑤	Disinfection Chamber	6
Total Volume		1069

SPECIFICATIONS			
Anaerobic Media	PP / PE	Filling Rate	32%
Board Type Aerobic Media	PVC / PP / PE	Filling Rate	17%
Aerobic Media	PP / PE	Filling Rate	55%
Blower	2.8 cfm		
Tank	FRP		
Piping	PVC / PP / PE		
Access Covers	Plastic / Cast Iron		
Disinfectant (Optional)	Chlorine Tablets		

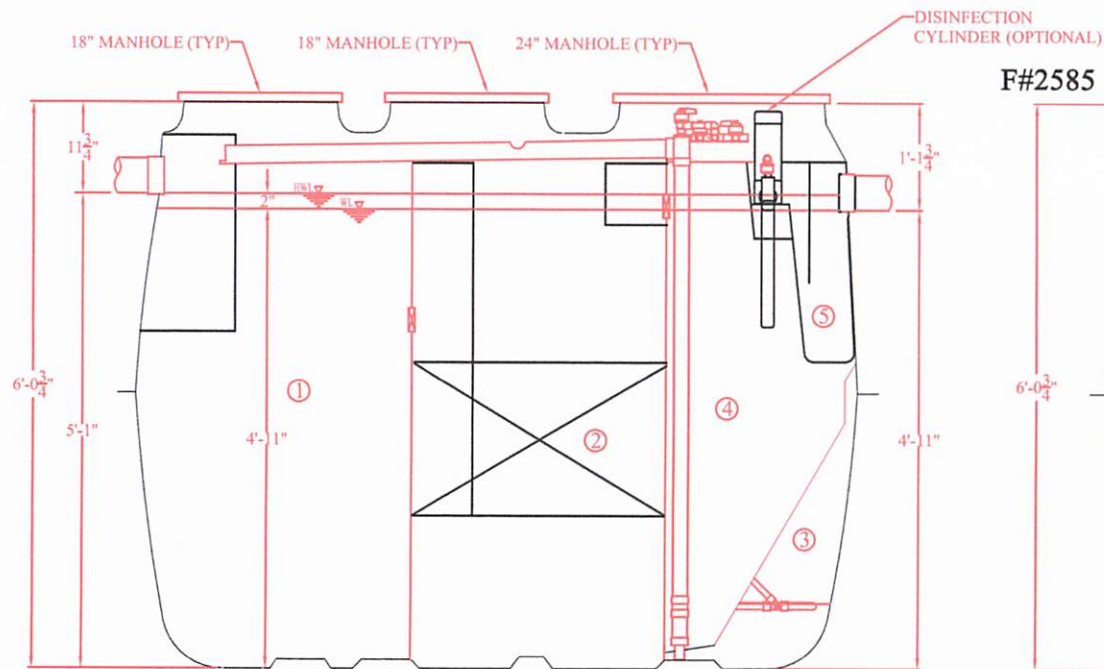

SECTION A-A VIEW

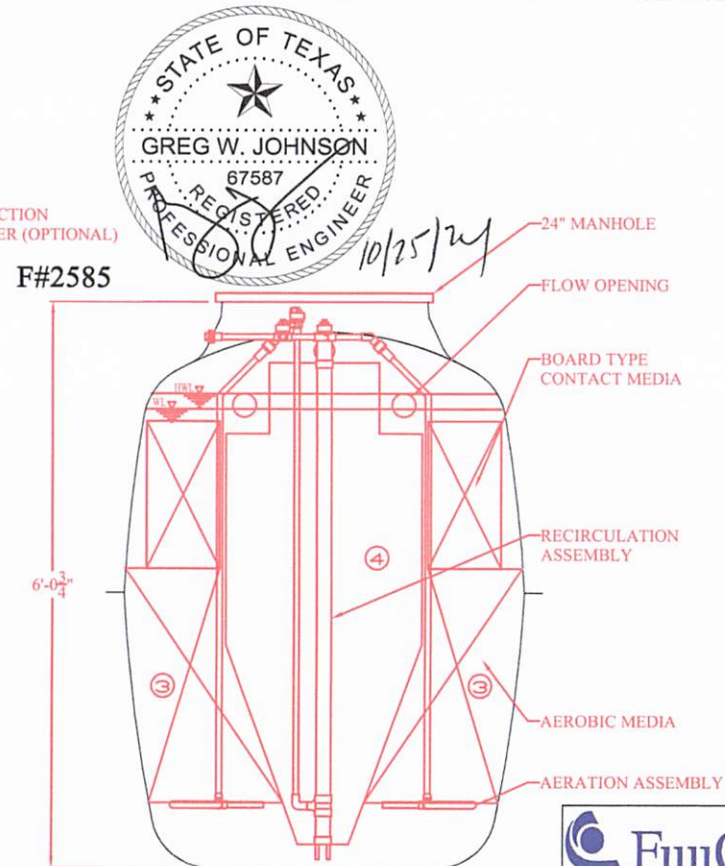

SECTION B-B VIEW



F#2585

FujiClean USA™
Toward Clean Water...

CEN-7 A
Structural Drawing

DATE: 07/01/2014 SCALE: 1/2" = 1"

TANK NOTES:

Tanks must be set to allow a minimum of 1/8" per foot fall from the residence.

Tightlines to the tank shall be SCH-40 PVC.

A two way sanitary tee is required between residence and tank.

A minimum of 4" of sand, sandy loam, clay loam free of rock shall be placed under and around tanks

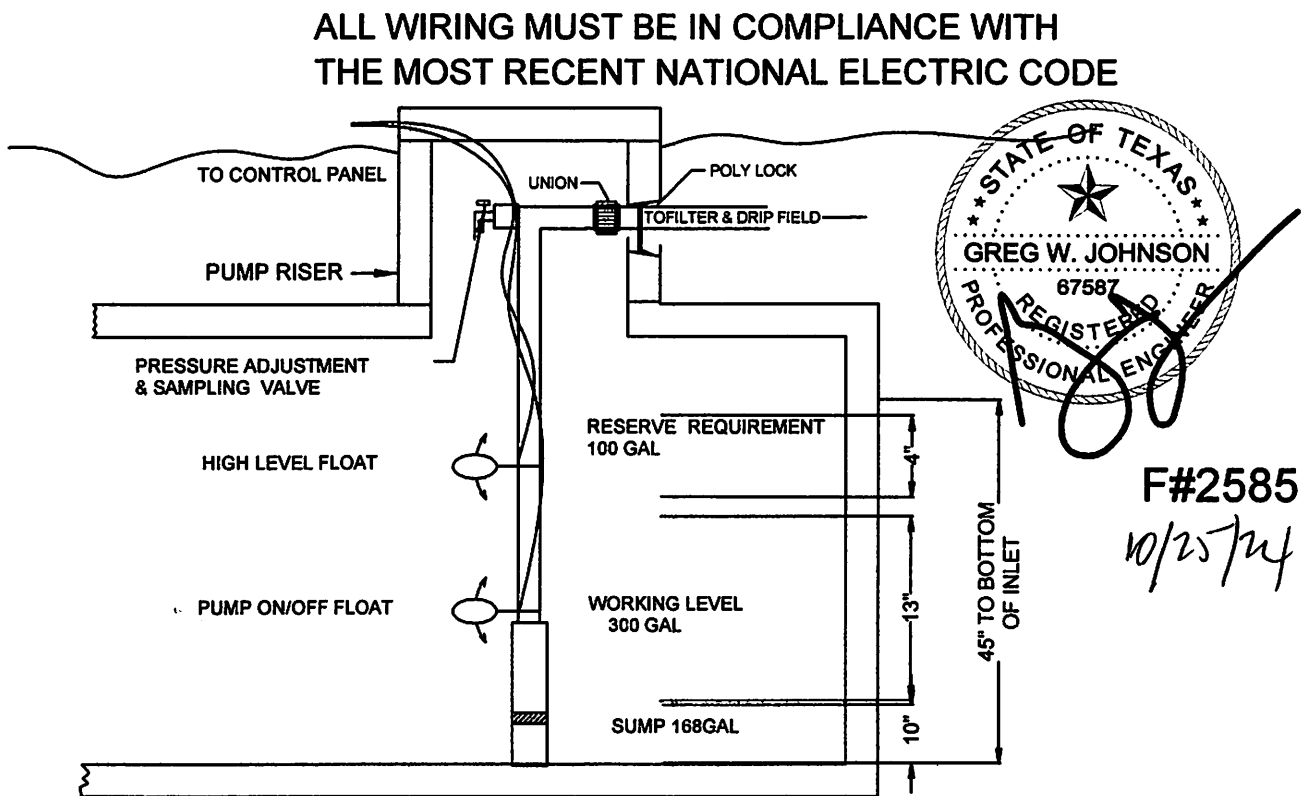

TYPICAL PUMP TANK CONFIGURATION
AK1000 GAL PUMP TANK

Arkal 1" Super Filter

Catalog No. 1102 0 _ _ _

Features

- ♦ A "T" shaped filter with two 1" male threads.
- ♦ A "T" volume filter for in-line installation on 1" pipelines.
- ♦ The filter prevents clogging due to its enlarged filtering area that collects sediments and particles.
- ♦ Manufactured entirely from fiber reinforced plastic.
- ♦ A cylindrical column of grooved discs constitutes the filter element.
- ♦ Spring keeps the discs compressed.
- ♦ Screw-on filter cover.
- ♦ Filter discs are available in various filtration grades.



Technical Data

Inlet/outlet diameter	1" BSPT (male)	1" NPT (male)
	25.0 mm – nominal diameter	
	33.6 mm – pipe diameter (O. D.)	
Maximum pressure	10 atm	145 psi
Maximum flow rate	8 m ³ /h (1.7 l/sec)	35 gpm
General filtration area	500 cm ²	77.5 in ²
Filtration volume	600 cm ³	37 in ³
Filter length L	340 mm	13 13/32"
Filter width W	130 mm	5 3/32"
Distance between end connections A	158 mm	6 7/32"
Weight	1.420 kg	3.13 lbs.
Maximum temperature	70° C	158 °F
pH	5-11	5-11

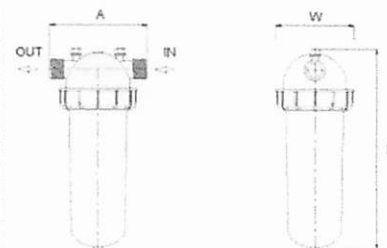

Filtration Grades

- Blue (400 micron / 40 mesh)
- Yellow (200 micron / 80 mesh)
- Red (130 micron / 120 mesh)
- Black (100 micron / 140 mesh)
- Green (55 micron)

Head Loss Chart

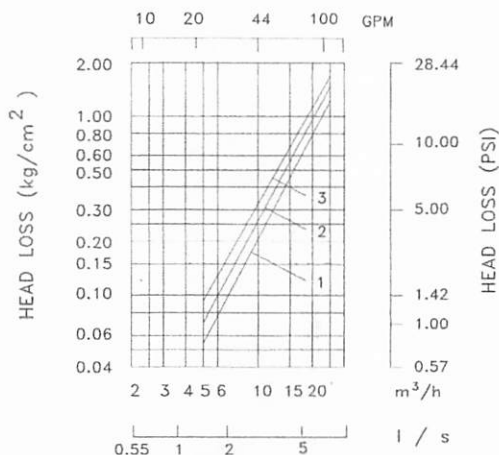

PMR-MF

PRESSURE-MASTER REGULATOR - MEDIUM FLOW

Specifications

The pressure regulator shall be capable of operating at a constant, factory preset, non-adjustable outlet pressure of 6, 10, 12, 15, 20, 25, 30, 35, 40, 50, or 60 PSI (0.41, 0.69, 0.83, 1.03, 1.38, 1.72, 2.07, 2.41, 2.76, 3.45, or 4.14 bar) with a flow range between:

- 4 - 16 GPM (909 - 3634 L/hr) for 6 - 10 PSI models or
- 2 - 20 GPM (454 - 4542 L/hr) for 12 - 60 PSI models.

The pressure regulator shall maintain the nominal pressure at a minimum of 5 PSI (0.34 bar) above model inlet pressure and a maximum of 80 PSI (5.52 bar) above nominal model pressure*. Refer to the PRU performance curve to establish specific outlet pressures based on relative inlet pressure and flow rate. Always install downstream from all shut off valves. Recommended for outdoor use only. Not NSF certified.

All pressure regulator models shall be equipped with one of these inlet-x-outlet configurations:

Inlet

- ¾-inch Female National Pipe Thread (FNPT)
- 1-inch Female National Pipe Thread (FNPT)
- 1-inch Female British Standard Pipe Thread (FBSPT)

Outlet

- ¾-inch Female National Pipe Thread (FNPT)
- 1-inch Female National Pipe Thread (FNPT)
- 1-inch Female British Standard Pipe Thread (FBSPT)

The upper housing, lower housing, and internal molded parts shall be of engineering-grade thermoplastics with internal elastomeric seals and a reinforced elastomeric diaphragm. Regulation shall be accomplished by a fixed stainless steel compression spring, which shall be enclosed in a chamber isolated from the normal water passage.

Outlet pressure and flow shall be clearly marked on each regulator.

The pressure regulator shall carry a two-year manufacturer's warranty on materials, workmanship, and performance. Each pressure regulator shall be water tested for accuracy before departing the manufacturing facility.

The pressure regulator shall be manufactured by Senninger Irrigation in Clermont, Florida. Senninger is a Hunter Industries Company.

Physical

¾" FNPT x ¾" FNPT model (shown on right)

- Overall Length 5.2 inches (13.1 cm)
- Overall Width 2.5 inches (6.4 cm)

1" FNPT x 1" FNPT model

1" FBSPT x 1" FBSPT model

- Overall Length 5.8 inches (14.6 cm)
- Overall Width 2.5 inches (6.4 cm)

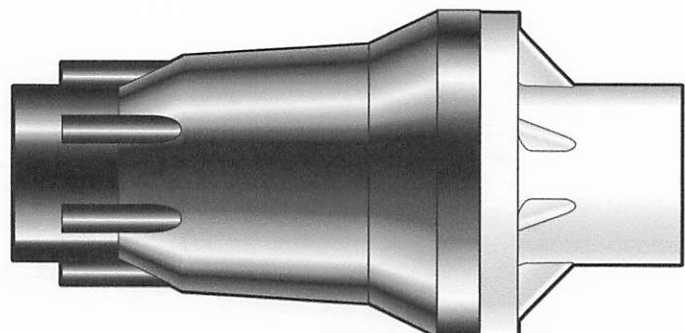

* Please consult factory for applications outside of recommended guidelines.



PMR-MF

PRESSURE-MASTER REGULATOR - MEDIUM FLOW

Model Numbers

Model #	Flow Range	Preset Operating Pressure	Maximum Inlet Pressure
PMR-6 MF	4 - 16 GPM (909 - 3634 L/hr)	6 PSI (0.41 bar)	80 psi (5.51 bar)
PMR-10 MF	4 - 16 GPM (909 - 3634 L/hr)	10 PSI (0.69 bar)	90 psi (6.20 bar)
PMR-12 MF	2 - 20 GPM (454 - 4542 L/hr)	12 PSI (0.83 bar)	90 psi (6.20 bar)
PMR-15 MF	2 - 20 GPM (454 - 4542 L/hr)	15 PSI (1.03 bar)	95 psi (6.55 bar)
PMR-20 MF	2 - 20 GPM (454 - 4542 L/hr)	20 PSI (1.38 bar)	100 psi (6.89 bar)
PMR-25 MF	2 - 20 GPM (454 - 4542 L/hr)	25 PSI (1.72 bar)	105 psi (7.24 bar)
PMR-30 MF	2 - 20 GPM (454 - 4542 L/hr)	30 PSI (2.07 bar)	110 psi (7.58 bar)
PMR-35 MF	2 - 20 GPM (454 - 4542 L/hr)	35 PSI (2.41 bar)	115 psi (7.93 bar)
PMR-40 MF	2 - 20 GPM (454 - 4542 L/hr)	40 PSI (2.76 bar)	120 psi (8.27 bar)
PMR-50 MF	2 - 20 GPM (454 - 4542 L/hr)	50 PSI (3.45 bar)	130 psi (8.96 bar)
PMR-60 MF	2 - 20 GPM (454 - 4542 L/hr)	60 PSI (4.14 bar)	140 psi (9.65 bar)

NETAFIM™ Bioline® Dripperline

Pressure Compensating Dripperline for Wastewater

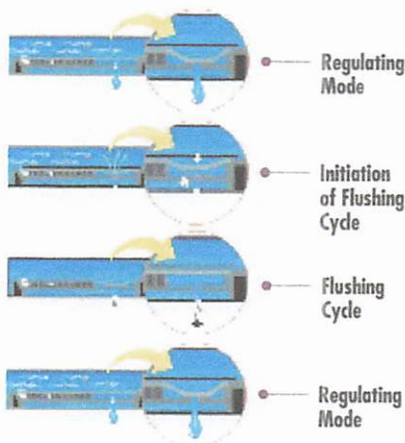

Bioline's Self-Cleaning, Pressure Compensating Dripper is a fully self-contained unit molded to the interior wall of the dripper tubing.

As shown at left, Bioline is continuously self-cleaning during operation, not just at the beginning and end of a cycle. The result is dependable, clog free operation, year after year.

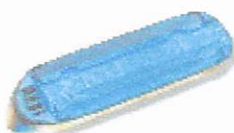

Product Advantages

The Proven Performer

- Tens of millions of feet used in wastewater today.
- Bioline is permitted in every state allowing drip disposal.
- Backed by the largest, most quality-driven manufacturer of drip products in the U.S.
- Preferred choice of major wastewater designers and regulators.
- Proven track record of success for many years of hard use in wastewater applications.

Quality Manufacturing with Specifications Designed to Meet Your Needs

- Pressure compensating drippers assure the highest application uniformity - even on sloped or rolling terrain.
- Excellent uniformity with runs of 400 feet or more - reducing installation costs.
- Highest quality-control standards in the industry: Cv of 0.25 (coefficient of manufacturer's variation).
- A selection of flows and spacings to satisfy the designer's demand for almost any application rate.

Long-Term Reliability

- Protection against plugging:
 - Dripper inlet raised 0.27" above wall of tubing to prevent sediment from entering dripper.
 - Drippers impregnated with Vinyzene to prevent buildup of microbial slime.
 - Unique self-flushing mechanism passes small particles before they can build up.

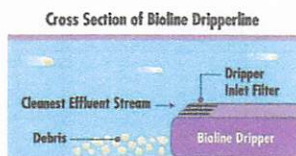

Root Safe

- A physical barrier on each BioLine dripper helps prevent root intrusion.
- Protection never wears out - never depletes - releases nothing to the environment.
- Working reliably for up to 15 years in subsurface wastewater installations.
- Additional security of chemical root inhibition with Techfilter - supplies Trifluralin to the entire system, effectively inhibiting root growth to the dripper outlets.

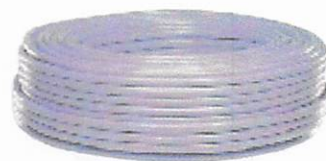

Applications

- For domestic strength wastewater disposal.
- Installed following a treatment process.
- Can be successfully used on straight septic effluent with proper design, filtration and operation.
- Suitable for reuse applications using municipally treated effluent designated for irrigation water.

Specifications

Wall thickness (mil): 45*

Nominal flow rates (GPH): .4, .6, .9*

Common spacings: 12", 18", 24"*

Recommended filtration: 120 mesh

Inside diameter: .570*

Color: Purple tubing indicates non-potable source

*Additional flows, spacings, and pipe sizes available by request. Please contact Netafim USA Customer Service for details.

BIOLINE Flow Rate vs. Pressure

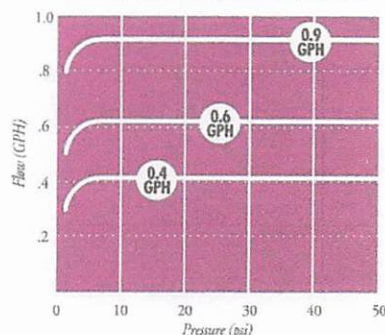

NETAFIM USA

5470 E. Home Ave. • Fresno, CA 93727
 888.638.2346 • 559.453.6800
 FAX 800.695.4753
www.netafimusa.com

NETAFIM WASTEWATER DISPERSAL SYSTEM DESIGN GUIDE

SAMPLE DESIGNS

SINGLE TRENCH LAYOUT

Rectangular field with supply and flush manifold on same side and in same trench;

- Locate supply and flush manifold in same trench
- Dripperlines are looped at the end opposite the supply and flush manifolds
- The longest Bioline length should not exceed 400 ft. Drip fields 200 ft. in length might loop the Bioline once; drip dispersal fields under 100 ft. might be looped twice, as illustrated

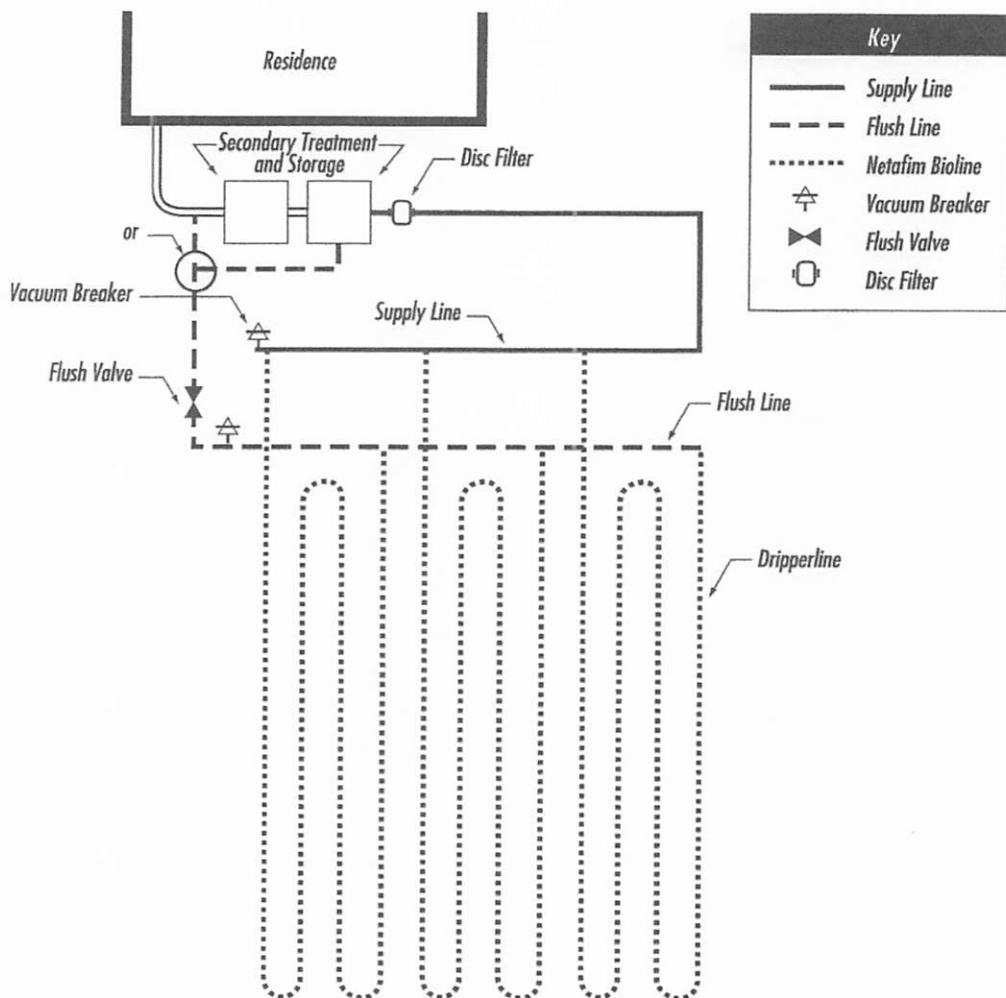



GUADALUPE RIVER

99.02'

LOT 24

PLANTER

50' SETBACK
FROM RIVER

DECK

FLOOD ZONE "A"

88'

90' FROM RIVER

92'

94'

96'

98'

100'

102'

104'

106'

108'

110'

112'

114'

116'

118'

120'

122'

124'

126'

128'

130'

132'

134'

136'

138'

140'

142'

144'

146'

AK - 1000 GAL
P TANK

FUJI CL

OBIC

TR

SL

SC

5' A

S

6'

6'

6'

6'

6'

6'

6'

6'

6'

6'

6'

6'

6'

6'

6'

6'

SLEEVE SEPTIC
LINE WITH
SCH-40 WITHIN
5' AND UNDER
DRIVEWAY.

1" VACUUM
BREAKERS

CAR-
PORT

PONDEROSA DRIVE

NOTE:
EXISTING SEPTIC
TANK TO BE
PUMPED, CRUSHED
AND BACK FILLED
WITH EXISTING SEPTIC
SYSTEM TO BE
ABANDONED

INSTALL 2500sf OF
FIELD USING 125' OF
DRIP TUBING. THERE
SHALL BE NO

PARKING, DRIVING
OR STORAGE ON THE
SEPTIC FIELD AT ANY
TIME FOR ANY
REASON.

*USE TWO WAY
CLEAN OUT
**USE SCH-40 OR
SDR-26 TO TANK
***ALL RETAINING
WALLS ARE EXISTING

X= TEST HOLE



OWNER:	BRETT & AMBER BAKER		DRAWN BY:		EJS III		
STREET ADDRESS:	2350 PONDEROSA DRIVE						
LEGAL DESC:	CHRISTENSENS SCENIC RIVER PROPERTIES				BLOCK:	1	
					LOT:	24	
PREPARED BY:	GREG W. JOHNSON, P.E. F#002585		SCALE:	1"=40'		DATE:	10/25/2024
						REVISED:	



COMAL COUNTY

ENGINEER'S OFFICE

RE: *115 Kings Way*
Christ Our King
Lot 1A

Dear Property Owner & Agent,

Thank you for your submission. We have reviewed the planning materials for the referenced permit application, and unfortunately, they are insufficient. To proceed with processing this permit, we require the following:

- ✓ Planning materials state an application rate of 0.2, however the calculations are for 0.25.
- ✓ Site plan:
 - a. Show the location of the floodway.
 - b. In the planning materials it mentions that all the electrical controls must be mounted above the flood elevation,
 - i. What is the BFE?
 - ii. How high do the components need to be mounted?
- 3. Revise accordingly and resubmit.

If you have any questions, you can email me or call the office.

Thank You,

| **Brandon Olvera** | **Designated Representative OS0034792** |
| Comal County | www.cceo.org | f: 830-608-2078 | e: olverb@co.comal.tx.us |

LOT 24



50' SETBACK
FROM RIVER

FLOOD ZONE "A"

DECK

RETAINING WALLS

SIDEWALK

32'-21"
33'-X

75' SETBACK
FROM RIVER

6'-92'

AK - 1000 GAL.
PUMP TANK

VOID

SLEEVE SEPTIC
LINES
SCH-40 WITHIN
5' AND UNDER
SIDEWALK

DECK

EXISTING SEPTIC
TANK TO BE
PUMPED, CRUSHED
AND BACK FILLED.
EXISTING SEPTIC
SYSTEM TO BE
ABANDONED

INSTALL 2500'± OF
FIELD USING 1250' OF
DRIP TUBING. THERE
SHALL BE NO
PARKING, DRIVING
OR STORAGE ON THE
SEPTIC FIELD AT ANY
TIME FOR ANY
REASON.

SLEEVE SEPTIC
LINE WITH
SCH-40 WITHIN
5' AND UNDER
DRIVEWAY.

1" VACUUM
BREAKERS

CAR-PORT

99.90'

PONDEROSA DRIVE

*USE TWO WAY
CLEAN OUT
**USE SCH-40 OR
SDR-26 TO TANK
***ALL RETAINING
WALLS ARE EXISTING

X= TEST HOLE



OWNER: BRETT & AMBER BAKER		DRAWN BY: EJS III	
STREET ADDRESS: 2350 PONDEROSA DRIVE			
LEGAL DESC: CHRISTENSENS SCENIC RIVER PROPERTIES		BLOCK: 1	LOT: 24
PREPARED BY: GREG W. JOHNSON, P.E. F#002585	SCALE: 1"=30'	DATE: 10/25/2024	REVISED:

RECEIVED

By Brandon Olvera at 9:12 am, Dec 26, 2024



GUADALUPE RIVER

99.02'

LOT 24

PLANTER

DECK

50' SETBACK
FROM RIVER

FLOOD WAY

88'

75' SETBACK
FROM RIVER

BFE = 733'

VOID

AK - 1000 GAL
PUMP TANK

FUJI - CE7A
AEROBIC
TREATMENT
PLANT

EXISTING
4 BDRM
242

DRIVEWAY

CAR-
PORT

DRIVEWAY

LINE WITH
SCH-40 WITHIN
5' AND UNDER
DRIVEWAY.

1" VACUUM
BREAKERS

PONDEROSA DRIVE

NOTE:
EXISTING SEPTIC
TANK TO BE
DUMPED, CRUSHED
AND BACK FILLED.
EXISTING SEPTIC
SYSTEM TO BE
ABANDONED

INSTALL 2500sf OF
FIELD USING 1250' OF
DRIP TUBING. THERE
SHALL BE NO
PARKING, DRIVING
OR STORAGE IN THE
SEPTIC FIELD AT ANY
TIME FOR ANY
REASON.

*USE TWO WAY
CLEAN OUT
**USE SCH-40 OR
SDR-26 TO TANK
***ALL RETAINING
WALLS ARE EXISTING

X= TEST HOLE



OWNER:	BRETT & AMBER BAKER	DRAWN BY:	EJS III
STREET ADDRESS:	2350 PONDEROSA DRIVE		
LEGAL DESC:	CHRISTENSENS SCENIC RIVER PROPERTIES	BLOCK:	1
		LOT:	24
PREPARED BY:	GREG W. JOHNSON, P.E. F#002585	SCALE:	1"=40'
		DATE:	10/25/2024
		REVISED:	12/11/2024

RECEIVED

By Brandon Olvera at 9:12 am, Dec 26, 2024

LOT 24



AK - 1000 GAL.
PUMP TANK

50' SETBACK
FROM RIVER

75' SETBACK
FROM RIVER

BFE = 733'

VOID

NOTE:
INSTALLING SEPTIC
TO BE
ED, CRUSHED
BACK FILLED.
INSTALLING SEPTIC
SYSTEM TO BE
ANDONED

INSTALL 2500sf OF
FIELD USING 1250' O
DRIP TUBING. THERE
SHALL BE NO
PARKING, DRIVING
OR STORAGE ON THE
SEPTIC FIELD AT ANY
TIME FOR ANY
REASON.

*USE TWO WAY
CLEAN OUT
**USE SCH-40 OR
SDR-26 TO TANK
***ALL RETAINING
WALLS ARE EXISTING

X= TEST HOLE



OWNER:	BRETT & AMBER BAKER		DRAWN BY: EJS III	
STREET ADDRESS:	2350 PONDEROSA DRIVE			
LEGAL DESC:	CHRISTENSENS SCENIC RIVER PROPERTIES		BLOCK: 1	LOT: 24
PREPARED BY:	GREG W. JOHNSON, P.E. F#002585	SCALE: 1"=30'	DATE: 10/25/2024	REVISED: 12/11/2024

FATCO
2050975

After Recording Return To:
BRETT BAKER and AMBER MARIE BAKER
13306 APPLE TREE ROAD
HOUSTON, TX 77079

TEXAS GENERAL WARRANTY DEED

With Vendor's Lien

NOTICE OF CONFIDENTIALITY RIGHTS: IF YOU ARE A NATURAL PERSON, YOU MAY REMOVE OR STRIKE ANY OR ALL OF THE FOLLOWING INFORMATION FROM ANY INSTRUMENT THAT TRANSFERS AN INTEREST IN REAL PROPERTY BEFORE IT IS FILED FOR RECORD IN THE PUBLIC RECORDS: YOUR SOCIAL SECURITY NUMBER OR YOUR DRIVER'S LICENSE NUMBER.

Effective Date: September 2, 2021

Grantor (whether one or more): **KEITH HOWARD MCLEAN, INDIVIDUALLY AND AS INDEPENDENT EXECUTOR OF THE ESTATE OF GEORGE N MCLEAN A/K/A GEORGE NASH MCLEAN, DECEASED**

Grantee (whether one or more): **BRETT BAKER AND AMBER MARIE BAKER, HUSBAND AND WIFE**

Grantee's Mailing Address: **13306 APPLE TREE ROAD
HOUSTON, TEXAS 77079**

Consideration:

Ten and no/100 Dollars (\$10.00) and other good and valuable consideration, including a note of the same date in the principal amount of FIVE HUNDRED FORTY-EIGHT THOUSAND TWO HUNDRED FIFTY AND NO/100 Dollars (\$548,250.00) (the "Note"), executed by the Grantee and payable to the order of SWBC MORTGAGE CORPORATION (the "Lender"). The Note is secured by a first and superior vendor's lien and superior title retained in this deed in favor of the Lender, and by a deed of trust of the same date from the Grantee to EDWARD KERSHNER, Trustee for the benefit of the Lender.

Property (including improvements):

That certain property located in COMAL County, Texas to-wit: LOT 24, BLOCK 1, OF CHRISTENSEN'S SCENIC RIVER PROPERTIES, A SUBDIVISION IN COMAL COUNTY, TEXAS, ACCORDING TO THE MAP OR PLAT THEREOF RECORDED IN VOLUME 1, PAGE 41, OF THE MAP AND/OR PLAT RECORDS OF COMAL COUNTY, TEXAS.

Reservations from Conveyance: The first and superior vendor's lien and superior title to secure payment of the Note.

Exceptions to Conveyance and Warranty:

Liens described as part of the Consideration and any other liens described in this deed as being either assumed or to which title is taken subject to; validly existing easements, rights-of-way, and prescriptive rights, whether or not; all presently recorded and validly existing instruments, or matters apparent from those instruments, including reservations outstanding in parties other than Grantor, other than conveyances of the surface fee estate, that affect the Property; any discrepancies or conflicts in boundary lines; any encroachments or overlapping of improvements; and taxes for the current year and subsequent years, which Grantee assumes and agrees to pay any subsequent assessments for the current year and prior years due to change in land usage, ownership, or both, the payment of which Grantee assumes.

Grantor, for the Consideration and subject to the Reservations from Conveyance and the Exceptions to Conveyance and Warranty, grants, sells and conveys to Grantee the Property, together with all and singular the rights and appurtenances thereto in any wise belonging; To Have and To Hold unto Grantee, and Grantee's heirs, successors and assigns, forever. Grantor, and Grantor's heirs, successors and assigns, shall warrant and forever defend all and singular the Property to Grantee and Grantee's heirs, successors and assigns, against every person whomsoever lawfully claiming or to claim the same or any part thereof except as to the Reservations from Conveyance and the Exceptions to Conveyance and Warranty.



The Lender, at Grantee's request, has paid in cash to Grantor the portion of the purchase price of the Property that is evidenced by the Note. The first and superior vendor's lien against and superior title to the Property are retained for the benefit of the Lender, and are transferred to the Lender without recourse against Grantor.

When the context requires, singular nouns and pronouns include the plural.

Executed to be effective as of the Effective Date.

Keith Howard McLean Individually and as Independent Executor 9-2-21
Date Date
KEITH HOWARD MCLEAN,
INDIVIDUALLY AND AS
INDEPENDENT EXECUTOR

Acknowledgements

STATE OF TEXAS
COUNTY OF Harris

Individual

This instrument was acknowledged before me on Sept 2 2021 by
KEITH HOWARD MCLEAN, INDIVIDUALLY AND AS INDEPENDENT EXECUTOR.

Notary Public
Printed Name:

(Seal)

STATE OF TEXAS
COUNTY OF _____

Individual

This instrument was acknowledged before me on _____ by _____

Notary Public
Printed Name:

(Seal)

STATE OF TEXAS
COUNTY OF _____

Corporate/Partnership

This instrument was acknowledged before me on _____ by _____
on its behalf.

Notary Public
Printed Name:

(Seal)

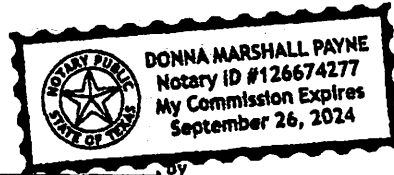

Filed and Recorded
Official Public Records
Bobbie Koepf, County Clerk
Comal County, Texas
09/07/2021 01:32:21 PM
CHRISTY 2 Pages(s)
202106047032



Bobbie Koepf





SEE PAGE 45



0 1,250 2,500
Feet

0 0.25 0.5
Miles