

# Comal County Environmental Health

## OSSF Inspection Sheet

Installer Name: \_\_\_\_\_

OSSF Installer #: \_\_\_\_\_

1st Inspection Date: \_\_\_\_\_

2nd Inspection Date: \_\_\_\_\_

3rd Inspection Date: \_\_\_\_\_

Inspector Name: \_\_\_\_\_

Inspector Name: \_\_\_\_\_

Inspector Name: \_\_\_\_\_

Permit#:

Address:

No.	Description	Answer	Citations	Notes	1st Insp.	2nd Insp.	3rd Insp.
1	SITE AND SOIL CONDITIONS & SETBACK DISTANCES Site and Soil Conditions Consistent with Submitted Planning Materials		285.31(a) 285.30(b)(1)(A)(iv) 285.30(b)(1)(A)(v) 285.30(b)(1)(A)(iii) 285.30(b)(1)(A)(ii) 285.30(b)(1)(A)(i)				
2	SITE AND SOIL CONDITIONS & SETBACK DISTANCES Setback Distances Meet Minimum Standards		285.91(10) 285.30(b)(4) 285.31(d)				
3	SEWER PIPE Proper Type Pipe from Structure to Disposal System (Cast Iron, Ductile Iron, Sch. 40, SDR 26)		285.32(a)(1)				
4	SEWER PIPE Slope from the Sewer to the Tank at least 1/8 Inch Per Foot		285.32(a)(3)				
5	SEWER PIPE Two Way Sanitary - Type Cleanout Properly Installed (Add. C/O Every 100' &/or 90 degree bends)		285.32(a)(5)				
6	PRETREATMENT Installed (if required) TCEQ Approved List PRETREATMENT Septic Tank(s) Meet Minimum Requirements		285.32(b)(1)(G) 285.32(b)(1)(E)(iii) 285.32(b)(1)(E)(iv) 285.32(b)(1)(F) 285.32(b)(1)(B) 285.32(b)(1)(C)(i) 285.32(b)(1)(C)(ii) 285.32(b)(1)(D) 285.32(b)(1)(E) 285.32(b)(1)(A) 285.32(b)(1)(E)(ii)(II) 285.32(b)(1)(E)(i) 285.32(b)(1)(E)(ii)(I)				
7	PRETREATMENT Grease Interceptors if required for commercial		285.34(d)				

Inspector Notes:

**Comal County Environmental Health  
OSSF Inspection Sheet**

No.	Description	Answer	Citations	Notes	1st Insp.	2nd Insp.	3rd Insp.
8	SEPTIC TANK Tank(s) Clearly Marked SEPTIC TANK If Single Tank, 2 Compartments Provided with Baffle SEPTIC TANK Inlet Flowline Greater than 3" and " T " Provided on Inlet and Outlet SEPTIC TANK Septic Tank(s) Meet Minimum Requirements		285.32(b)(1) (E) 285.91(2) 285.32(b)(1) (F) 285.32(b)(1)(E) (iii) 285.32(b)(1)(E)(ii) (II) 285.32(b)(1)(E)(ii) (I) 285.32(b)(1)(E) (i) 285.32(b)(1) (D) 285.32(b)(1)(C) (ii) 285.32(b)(1)(C) (i) 285.32(b)(1) (B) 285.32(b)(1) (A) 285.32(b)(1)(E)(iv)				
9	ALL TANKS Installed on 4" Sand Cushion/ Proper Backfill Used		285.32(b)(1)(F) 285.32(b)(1)(G) 285.34(b)				
10	SEPTIC TANK Inspection / Clean Out Port & Risers Provided on Tanks Buried Greater than 12" Sealed and Capped		285.38(d)				
11	SEPTIC TANK Secondary restraint system provided SEPTIC TANK Riser permanently fastened to lid or cast into tank SEPTIC TANK Riser cap protected against unauthorized intrusions		285.38(d) 285.38(e)				
12	SEPTIC TANK Tank Volume Installed						
13	PUMP TANK Volume Installed						
14	AEROBIC TREATMENT UNIT Size Installed						
15	AEROBIC TREATMENT UNIT Manufacturer AEROBIC TREATMENT UNIT Model Number						
16	DISPOSAL SYSTEM Absorptive		285.33(a)(4) 285.33(a)(1) 285.33(a)(2) 285.33(a)(3)				
17	DISPOSAL SYSTEM Leaching Chamber		285.33(a)(1) 285.33(a)(3) 285.33(a)(4) 285.33(a)(2)				
18	DISPOSAL SYSTEM Evapo-transpirative		285.33(a)(3) 285.33(a)(4) 285.33(a)(1) 285.33(a)(2)				

**Comal County Environmental Health  
OSSF Inspection Sheet**

No.	Description	Answer	Citations	Notes	1st Insp.	2nd Insp.	3rd Insp.
19	DISPOSAL SYSTEM Drip Irrigation		285.33(c)(3)(A)-(F)				
20	DISPOSAL SYSTEM Soil Substitution		285.33(d)(4)				
21	DISPOSAL SYSTEM Pumped Effluent		285.33(a)(4) 285.33(a)(3) 285.33(a)(1) 285.33(a)(2)				
22	DISPOSAL SYSTEM Gravelless Pipe		285.33(a)(3) 285.33(a)(2) 285.33(a)(4) 285.33(a)(1)				
23	DISPOSAL SYSTEM Mound		285.33(a)(3) 285.33(a)(1) 285.33(a)(2) 285.33(a)(4)				
24	DISPOSAL SYSTEM Other (describe) (Approved Design)		285.33(d)(6) 285.33(c)(4)				
25	DRAINFIELD Absorptive Drainline 3" PVC or 4" PVC						
26	DRAINFIELD Area Installed						
27	DRAINFIELD Level to within 1 inch per 25 feet and within 3 inches over entire excavation		285.33(b)(1)(A)(v)				
28	DRAINFIELD Excavation Width DRAINFIELD Excavation Depth DRAINFIELD Excavation Separation DRAINFIELD Depth of Porous Media DRAINFIELD Type of Porous Media						
29	DRAINFIELD Pipe and Gravel - Geotextile Fabric in Place		285.33(b)(1)(E)				
30	DRAINFIELD Leaching Chambers DRAINFIELD Chambers - Open End Plates w/Splash Plate, Inspection Port & Closed End Plates in Place (per manufacturers spec.)		285.33(c)(2)				
31	LOW PRESSURE DISPOSAL SYSTEM Adequate Trench Length & Width, and Adequate Separation Distance between Trenches		285.33(d)(1)(C)(i)				

**Comal County Environmental Health  
OSSF Inspection Sheet**

No.	Description	Answer	Citations	Notes	1st Insp.	2nd Insp.	3rd Insp.
32	EFFLUENT DISPOSAL SYSTEM Utilized Only by Single Family Dwelling EFFLUENT DISPOSAL SYSTEM Topographic Slopes < 2.0% EFFLUENT DISPOSAL SYSTEM Adequate Length of Drain Field ( 1000 Linear ft. for 2 bedrooms or Less & an additional 400 ft. for each additional bedroom ) EFFLUENT DISPOSAL SYSTEM Lateral Depth of 18 inches to 3 ft. & Vertical Separation of 1ft on bottom and 2 ft. to restrictive horizon and ground water respectfully EFFLUENT DISPOSAL SYSTEM Lateral Drain Pipe (1.25 - 1.5" dia.) & Pipe Holes ( 3/16 - 1/4" dia. Hole Size ) 5 ft. Apart		285.33(b)(3)(A) 285.33(b)(3)(A) 285.33(b)(3)(B)285.91(13) 285.33(b)(3)(D) 285.33(b)(3)(F)				
33	AEROBIC TREATMENT UNIT Is Aerobic Unit Installed According to Approved Guidelines.		285.32(c)(1)				
34	AEROBIC TREATMENT UNIT Inspection/Clean Out Port & Risers Provided AEROBIC TREATMENT UNIT Secondary restraint system provided AEROBIC TREATMENT UNIT Riser permanently fastened to lid or cast into tank AEROBIC TREATMENT UNIT Riser cap protected against unauthorized intrusions						
35	AEROBIC TREATMENT UNIT Chlorinator Properly Installed with Chlorine Tablets in Place.						
36	PUMP TANK Is the Pump Tank an approved concrete tank or other acceptable materials & construction PUMP TANK Sampling Port Provided in the Treated Effluent Line PUMP TANK Check Valve and/or Anti- Siphon Device Present When Required PUMP TANK Audible and Visual High Water Alarm Installed on Separate Circuit From Pump						
37	PUMP TANK Inspection/Clean Out Port & Risers Provided PUMP TANK Secondary restraint system provided PUMP TANK Riser permanently fastened to lid or cast into tank PUMP TANK Riser cap protected against unauthorized intrusions						
38	PUMP TANK Secondary restraint system provided						
39	PUMP TANK Electrical Connections in Approved Junction Boxes / Wiring Buried						

**Comal County Environmental Health  
OSSF Inspection Sheet**

No.	Description	Answer	Citations	Notes	1st Insp.	2nd Insp.	3rd Insp.
40	APPLICATION AREA Distribution Pipe, Fitting, Sprinkler Heads & Valve Covers Color Coded Purple?		285.33(d)(2)(G)(iii)(II) 285.33(d)(2)(G)(iii)(III) 285.33(d)(2)(G)(v) 285.33(d)(2)(G)(iii) 285.33(d)(2)(G)(iv) 285.33(d)(2)(G)(i) 285.33(d)(2)(G)(ii) 285.33(d)(2)(G)(iii)(I)				
41	APPLICATION AREA Low Angle Nozzles Used / Pressure is as required APPLICATION AREA Acceptable Area, nothing within 10 ft of sprinkler heads? APPLICATION AREA The Landscape Plan is as Designed		285.33(d)(2)(G) (i)285.33(d)(2) (A)285.33(d)(2)(F)				
42	APPLICATION AREA Area Installed						
43	PUMP TANK Meets Minimum Reserve Capacity Requirements						
44	PUMP TANK Material Type & Manufacturer						
45	PUMP TANK Type/Size of Pump Installed						



# COMAL COUNTY

---

## ENGINEER'S OFFICE

### **Permit of Authorization to Construct an On-Site Sewage Facility Permit Valid For One Year From Date Issued**

Permit Number: 118465  
Issued This Date: 04/08/2025  
This permit is hereby given to: GM CUSTOM HOMES, LLC

To start construction of a private, on-site sewage facility located at:

285 SCENIC CANYON  
NEW BRAUNFELS, TX 78132

Subdivision: VINTAGE OAKS AT THE VINEYARD  
Unit: 26  
Lot: 2114  
Block: 0  
Acreage: 1.0500

#### APPROVED MINIMUM SIZES AS PER ATTACHED DESIGN

Type of System: Aerobic  
Surface Irrigation

This permit gives permission for the construction of the above referenced on-site facility to commence. Installation must be completed by an installer holding a valid registration card from the Texas Commission on Environmental Quality (TCEQ). Installation and inspection must comply with current TCEQ and Comal County requirements.

Call (830) 608-2090 to schedule inspections.



COMAL COUNTY  
ENGINEER'S OFFICE

## ON-SITE SEWAGE FACILITY APPLICATION

195 DAVID JONAS DR  
NEW BRAUNFELS, TX 78132  
(830) 608-2090  
[WWW.CCEO.ORG](http://WWW.CCEO.ORG)

Date March 5, 2025

Permit Number 118465

### 1. APPLICANT / AGENT INFORMATION

Owner Name GM CUSTOM HOMES, LLC  
Mailing Address 15907 ROBLES NUEVO  
City, State, Zip SAN ANTONIO TEXAS 78232  
Phone # 210-834-8124  
Email gmcustomhomes@yahoo.com

Agent Name GREG JOHNSON, P.E.  
Agent Address 170 HOLLOW OAK  
City, State, Zip NEW BRAUNFELS TEXAS 78132  
Phone # 830-905-2778  
Email gregjohnsonpe@yahoo.com

### 2. LOCATION

Subdivision Name VINTAGE OAKS AT THE VINEYARD Unit 26 Lot 2114 Block

Survey Name / Abstract Number  Acreage

Address 285 SCENIC CANYON City NEW BRAUNFELS State TX Zip 78132

### 3. TYPE OF DEVELOPMENT

☒ Single Family Residential

Type of Construction (House, Mobile, RV, Etc.) HOUSE

Number of Bedrooms 5

Indicate Sq Ft of Living Area 4201

☐ Non-Single Family Residential

(Planning materials must show adequate land area for doubling the required land needed for treatment units and disposal area)

Type of Facility

Offices, Factories, Churches, Schools, Parks, Etc. - Indicate Number Of Occupants

Restaurants, Lounges, Theaters - Indicate Number of Seats

Hotel, Motel, Hospital, Nursing Home - Indicate Number of Beds

Travel Trailer/RV Parks - Indicate Number of Spaces

Miscellaneous

Estimated Cost of Construction: \$ 800,000 (Structure Only)

Is any portion of the proposed OSSF located in the United States Army Corps of Engineers (USACE) flowage easement?

☐ Yes ☒ No (If yes, owner must provide approval from USACE for proposed OSSF improvements within the USACE flowage easement)

Source of Water ☒ Public ☐ Private Well ☐ Rainwater Collection

### 4. SIGNATURE OF OWNER

By signing this application, I certify that:

- The completed application and all additional information submitted does not contain any false information and does not conceal any material facts. I certify that I am the property owner or I possess the appropriate land rights necessary to make the permitted improvements on said property.
- Authorization is hereby given to the permitting authority and designated agents to enter upon the above described property for the purpose of site/soil evaluation and inspection of private sewage facilities..
- I understand that a permit of authorization to construct will not be issued until the Floodplain Administrator has performed the reviews required by the Comal County Flood Damage Prevention Order.
- I affirmatively consent to the online posting/public release of my e-mail address associated with this permit application, as applicable.

Pernand Galtz - owner  
Signature of Owner

3/5/2025  
Date



**COMALCOUNTY**  
ENGINEER'S OFFICE

## ON-SITE SEWAGE FACILITY APPLICATION

VINTAGE OAKS AT THE VINEYARD, UNIT 26, LOT 2114

195 DAVID JONAS DR  
NEW BRAUNFELS, TX 78132  
(830) 608-2090  
[WWW.CCEO.ORG](http://WWW.CCEO.ORG)

Planning Materials & Site Evaluation as Required Completed By GREG W. JOHNSON, P.E.

System Description PROPRIETARY; AEROBIC TREATMENT AND SURFACE IRRIGATION

Size of Septic System Required Based on Planning Materials & Soil Evaluation

Tank Size(s) (Gallons) NUWATER B-550-PC Absorption/Application Area (Sq Ft) 5654

Gallons Per Day (As Per TCEQ Table 111) 360

(Sites generating more than 5000 gallons per day are required to obtain a permit through TCEQ.)

Is the property located over the Edwards Recharge Zone? ☒ Yes ☐ No

(if yes, the planning materials must be completed by a Registered Sanitarian (R.S.) or Professional Engineer (P.E.))

Is there an existing TCEQ approved WPAP for the property? ☒ Yes ☐ No

(if yes, the R.S. or P.E. shall certify that the OSSF design complies with all provisions of the existing WPAP.)

Is there at least one acre per single family dwelling as per 285.40(c)(1)? ☒ Yes ☐ No

If there is no existing WPAP, does the proposed development activity require a TCEQ approved WPAP? ☐ Yes ☒ No

(if yes, the R.S. or P.E. shall certify that the OSSF design will comply with all-provisions of the proposed WPAP. A Permit to Construct will not be issued for the proposed OSSF until the proposed WPAP has been approved by the appropriate regional office.)

Is the property located over the Edwards Contributing Zone? ☐ Yes ☒ No

Is there an existing TCEQ approval CZP for the property? ☐ Yes ☒ No

(if yes, the P.E. or R.S. shall certify that the OSSF design complies with all provisions of the existing CZP.)

If there is no existing CZP, does the proposed development activity require a TCEQ approved CZP? ☐ Yes ☒ No

(if yes, the R.S. or P.E. shall certify that the OSSF design will comply with all provisions of the proposed CZP. A Permit to Construct will not be issued for the proposed OSSF until the UP has been approved by the appropriate reg

Is this property within an incorporated city? ☐ Yes ☒ No

If yes, indicate the city: \_\_\_\_\_

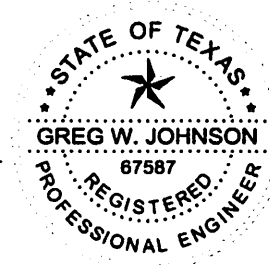

**FIRM #2585**

By signing this application, I certify that:

- The information provided above is true and correct to the best of my knowledge.

- I affirmatively consent to the online posting/public release of my e-mail address associated with this permit application, as applicable.

\_\_\_\_\_  
Signature of Designer

March 12, 2025  
\_\_\_\_\_  
Date



**AFFIDAVIT****THE COUNTY OF COMAL  
STATE OF TEXAS****CERTIFICATION OF OSSF REQUIRING MAINTENANCE**

According to Texas Commission on Environmental Quality Rules for On-Site Sewage Facilities (OSSFs), this document is filed in the Deed Records of Comal County, Texas.

**I**

The Texas Health and Safety Code, Chapter 366 authorizes the Texas Commission on Environmental Quality (TCEQ) to regulate on-site sewage facilities (OSSFs). Additionally, the Texas Water Code (TWC), § 5.012 and § 5.013, gives the commission primary responsibility for implementing the laws of the State of Texas relating to water and adopting rules necessary to carry out its powers and duties under the TWC. The commission, under the authority of the TWC and the Texas Health and Safety code, requires owner's to provide notice to the public that certain types of OSSFs are located on specific pieces of property. To achieve this notice, the commission requires a recorded affidavit. Additionally, the owner must provide proof of the recording to the OSSF permitting authority. This recorded affidavit is not a representation or warranty by the commission of the suitability of this OSSF, nor does it constitute any guarantee by the commission that the appropriate OSSF was installed.

**II**

An OSSF requiring a maintenance contract, according to 30 Texas Administrative Code §285.91(12) will be installed on the property described as (insert legal description):

26 UNIT PHASE/SECTION            BLOCK 2114 LOT VINTAGE OAKS AT THE VINEYARD SUBDIVISION

IF NOT IN SUBDIVISION:            ACREAGE            SURVEY

The property is owned by (Insert owner's full name): GM CUSTOM HOMES, LLC,  
a Texas limited liability company

This OSSF must be covered by a continuous maintenance contract for the first two years. After the initial two-year service policy, the owner of an aerobic treatment system for a single family residence shall either obtain a maintenance contract within 30 days or maintain the system personally.

Upon sale or transfer of the above-described property, the permit for the OSSF shall be transferred to the buyer or new owner. A copy of the planning materials for the OSSF can be obtained from the Comal County Engineer's Office.

WITNESS BY HAND(S) ON THIS 4<sup>th</sup> DAY OF October, 2023

[Signature]  
Owner(s) signature(s)

Fernando Gallegos - MANAGER  
Owner (s) Printed name (s)

FERNANDO GALLEGOS

SWORN TO AND SUBSCRIBED BEFORE ME ON THIS 4<sup>th</sup> DAY OF

October, 2023

[Signature]  
Notary Public Signature

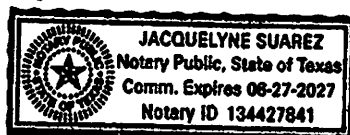

Filed and Recorded  
Official Public Records  
Bobbie Koepp, County Clerk  
Comal County, Texas  
10/11/2023 08:23:02 AM  
TERRI 1 Pages(s)  
202306032417



Bobbie Koepp

Maintenance Service Provider  
15188 FM 306  
Canyon Lake, TX 78133  
Office/Fax (830) 964-2365



SITE ADDRESS	INSTALLER	DATE
285 SCENIC CANYON, NEW BRAUNFELS, TX 78132	JOE MITCHELL	JULY 26, 2023

### Routine Maintenance and Inspection Agreement

This Work for Hire Agreement (hereinafter referred to as this "Agreement") is entered into by and between GM CUSTOM HOMES, LLC (referred to as "Client") and Aerobic Services of South Texas (Thomas W. Hampton MP349) (hereinafter referred to as "Contractor") located at 15188 FM 306 Canyon Lake, Texas 78133 (830) 964-2365. By this Agreement the Contractor agrees to render professional service, as described herein, and the Client agrees to fulfill the terms of this Agreement as described herein.

This contract will provide for all required inspections, testing and service for your Aerobic Treatment System. The policy will include the following:

1. 3 inspections a year/services calls (at least one every 4 months), for a total of 6 over the **two year period** including inspection, adjustment and servicing of the mechanical, electrical and other applicable component parts to ensure proper function. This includes inspecting the control panel, air pumps, air filters, diffuser operation. Any alarm situation affecting the proper function of the Aerobic process will be addressed within a 48-hour time frame. Repair work on non-warranty parts will include price for parts & labor. The prices will be quoted before work is performed.
2. An effluent quality inspection consisting of a visual check for color, turbidity, scum overflow and examination for odors. A test for chlorine residual and pH will be taken and reported as necessary.
3. If any improper operation is observed, which cannot be corrected at the time of the service visit, you will be notified immediately in writing of the conditions and estimated date of correction.
4. The customer is responsible for the chlorine; it must be filled before or during the service visit.
5. Any additional visits, inspections or sample collection required by specific Municipalities, Water/River Authorities, and County Agencies the TCEQ or any other authorized regulatory agency in your jurisdiction will be covered by this policy. BOD and TSS testing is covered by this contract.

The Homeowners Manual must be strictly followed or warranties are subject to invalidation. **Pumping of sludge build-up is not covered by this policy and will result in additional charges.**

#### ACCESS BY CONTRACTOR

The Contractor or anyone authorized by the Contractor may enter the property at reasonable times without prior notice for the purpose of the above described Services. The contractor may access the System components including the tanks by means of excavation for the purpose of evaluations if necessary. Soil is to be replaced with the excavated material as best as possible.

#### Termination of Agreement

Either party may terminate this agreement within ten days with a written notice in the event of substantial failure to perform in accordance with its terms by the other party without fault of the terminating party. If this Agreement is so terminated, **the Contractor will immediately notify the appropriate health authority of the termination.**

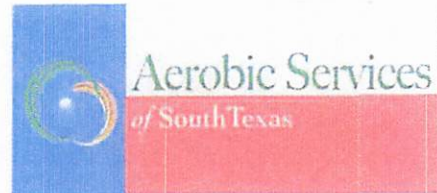

#### Limit of Liability

In no event shall the Contractor be liable for indirect, consequential, incidental or punitive damages, whether in contract tort or any other theory. In no event shall the Contractor's liability for direct damages exceed the price for the services described in this Agreement.

#### Dispute Resolution

If a dispute between the Client and the Contractor arises that cannot be settled in good faith negotiations then the parties shall choose a mutually acceptable arbitrator and shall share the cost of the arbitration services equally.

#### Entire Agreement

This Agreement contains the entire agreement of the parties, and there are no other promises or conditions in any other agreement either oral or written.

#### Severability

If any provision of this Agreement shall be held to be invalid or unenforceable for any reason, the remaining provisions shall continue to be valid and enforceable. If a court finds that any provision of this agreement is invalid or unenforceable, but that by limiting such provision it would become valid and enforceable, then such provision shall be deemed to be written, construed, and enforced as so limited.

#### HOME OWNER

Fernando Galkagos - GM Custom Homes  
NAME / ENTITY

gmcustomhomes@yahoo.com  
EMAIL

210-834-8124  
PHONE

Fernando Galkagos  
SIGNATURE

EFFECTIVE DATE \_\_\_\_\_

EXPIRED DATE \_\_\_\_\_

INSTALLED \_\_\_\_\_

Model # \_\_\_\_\_

Blower/Panel Serial # \_\_\_\_\_

#### SERVICE PROVIDER

Aerobic Services of South Texas Inc.

15188 FM 306, Canyon Lake TX 78133

(830) 964-3365

Tom Hampton *BWE*

Signature of Service Provider and License #  
[Thomas Hampton, OS0024597 / MP0000349]

*The effective date of this initial maintenance contract shall be the date license to operate is issued.*

**Greg W. Johnson, P.E.**

170 Hollow Oak

New Braunfels, Texas 78132

830/905-2778

July 26, 2023

Comal County Office of Environmental Health

195 David Jonas Drive

New Braunfels, Texas 78132-3760

RE- SEPTIC DESIGN  
285 SCENIC CANYON  
VINTAGE OAKS AT THE VINEYARD, UNIT 26, LOT 2114  
NEW BRAUNFELS, TX 78132  
GM CUSTOM HOMES, LLC

**Brandon /Brenda,**

The referenced property is located within the Edwards Aquifer Recharge Zone. This OSSF design will comply with requirements in the WPAP.

Temporary erosion and sedimentation controls should be utilized as necessary prior to construction. If any sensitive feature (caves, solution cavities, sink holes, etc.) is discovered during construction, activities must be suspended immediately and the applicant or his agent must immediately notify the TCEQ Regional Office. After that operations can only proceed after the Executive Director approves required additional engineered impact plans.

Designed in accordance with Chapter 285, Subchapter D, §285.40, 285.41, & 285.42, Texas Commission on Environmental Quality (Effective December 29, 2016).

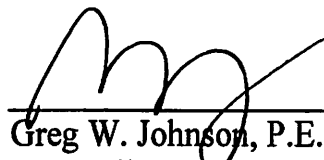
 07/26/2023  
Greg W. Johnson, P.E. No. 67587 / F#2585  
170 Hollow Oak  
New Braunfels, Texas 78132 - 830/905-2778

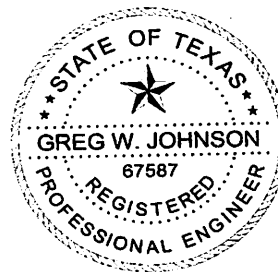

# ON-SITE SEWERAGE FACILITY SOIL EVALUATION REPORT INFORMATION

Date Soil Survey Performed: July 25, 2023

Site Location: VINTAGE OAKS at the VINEYARD, UNIT 26, LOT 2114

Proposed Excavation Depth: N/A

**Requirements:**

At least two soil excavations must be performed on the site, at opposite ends of the proposed disposal area.  
Locations of soil boring or dug pits must be shown on the site drawing.  
For subsurface disposal, soil evaluations must be performed to a depth of at least two feet below the proposed excavation depth. For surface disposal, the surface horizon must be evaluated.  
Describe each soil horizon and identify any restrictive features on the form. Indicate depths where features appear.

SOIL BORING NUMBER <u>          </u> SURFACE EVALUATION <u>          </u>						
Depth (Feet)	Texture Class	Soil Texture	Gravel Analysis	Drainage (Mottles/ Water Table)	Restrictive Horizon	Observations
0	<b>IV</b>	<b>CLAY</b>	<b>N/A</b>	<b>NONE OBSERVED</b>	<b>LIMESTONE @ 8"</b>	<b>BROWN</b>
1						
2						
3						
4						
5						

SOIL BORING NUMBER <u>          </u> SURFACE EVALUATION <u>          </u>						
Depth (Feet)	Texture Class	Soil Texture	Gravel Analysis	Drainage (Mottles/ Water Table)	Restrictive Horizon	Observations
0	<b>SAME</b>		<b>AS</b>		<b>ABOVE</b>	
1						
2						
3						
4						
5						

I certify that the findings of this report are based on my field observations and are accurate to the best of my ability.

  
\_\_\_\_\_  
Greg W. Johnson, P.E. 67587-F2585, S.E. 11561

07/25/2023  
\_\_\_\_\_  
Date

**FIRM #2585**



***By Brenda Ritzen at 4:21 pm, Apr 08, 2025***

#118465

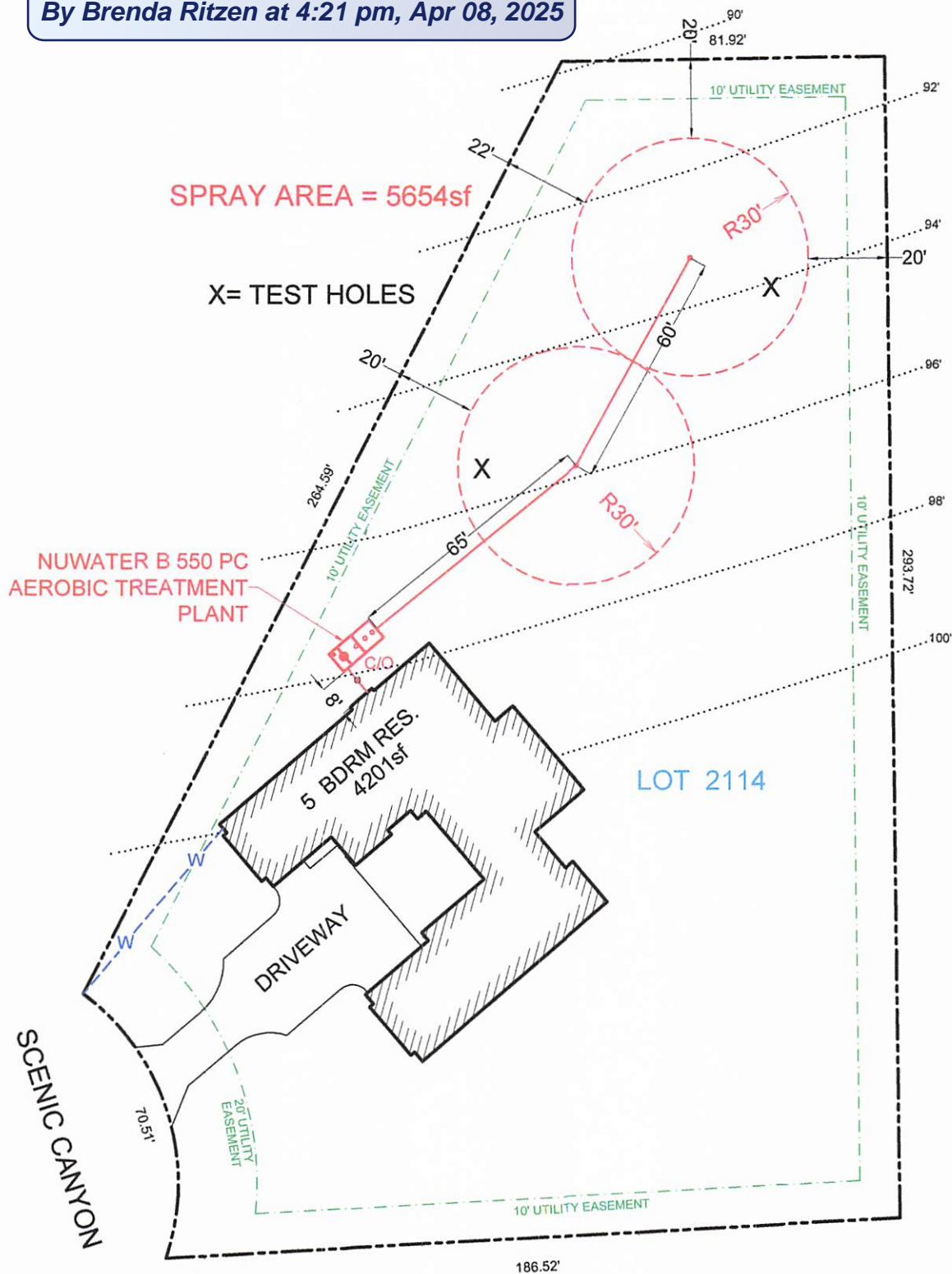

OWNER: GM CUSTOM HOMES, LLC.		DRAWN BY: EJS III	
STREET ADDRESS: 285 SCENIC CANYON			
LEGAL DESC: VINTAGE OAKS at the VINEYARD		UNIT/SECTION/PHASE: 26	BLOCK: LOT: 2114
PREPARED BY: GREG W. JOHNSON, P.E. F#002585	SCALE: 1"=40'	DATE: 7/26/2023	REVISED:

## TANK NOTES:

Tanks must be set to allow a minimum of 1/8" per foot fall from the residence.

Tightlines to the tank shall be SCH-40 PVC.

A two way sanitary tee is required between residence and tank.

A minimum of 4" of sand, sandy loam, clay loam free of rock shall be placed under and around tanks

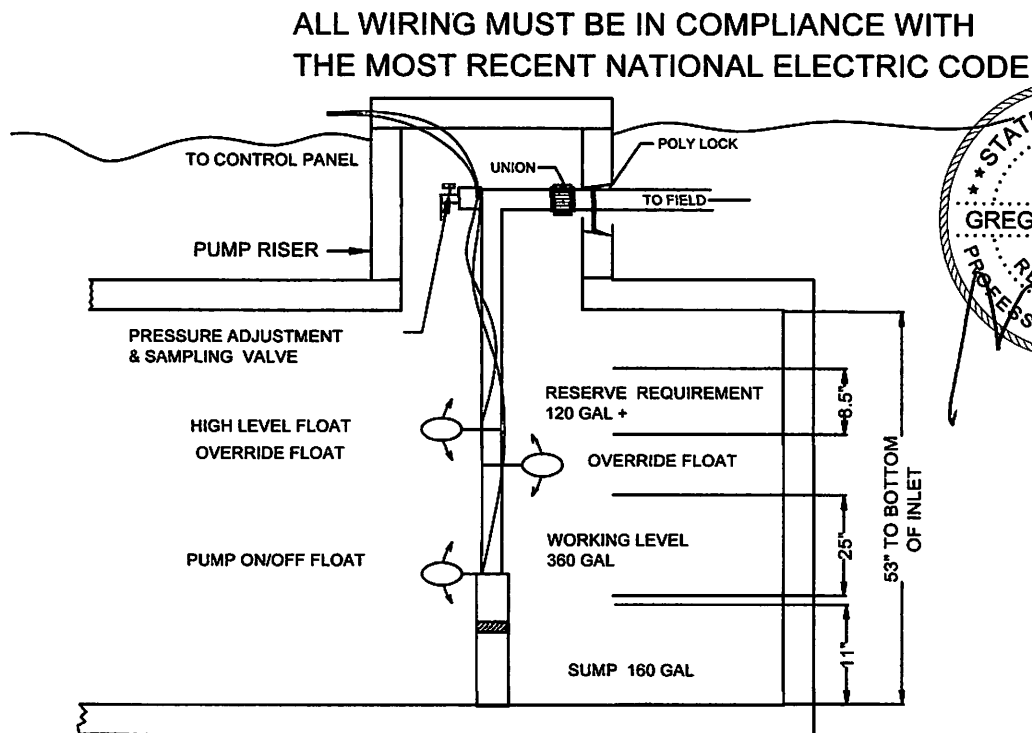

**TYPICAL PUMP TANK CONFIGURATION  
NU-WATER 550PC -400PT 768 GAL PUMP TANK**



# Assembly Details

OSSF



## GENERAL NOTES:

1. Plant structure material to be precast concrete and steel.
2. Maximum burial depth is 30" from slab top to grade.
3. Weight = 14,900 lbs.
4. Treatment capacity is 600 GPD. Pump compartment set-up for a 360 GPD Flow Rate (4 bedroom, < 4,000 sq/ft living area). Please specify for additional set-up requirements. BOD Loading = 1.62 lbs. per day.
5. Standard tablet chlorinator or Optional Liquid chlorinator. NSF approved chlorinators (tablet & liquid) available.
6. Bio-Robix B-550 Control Center w/ Timer for night spray application. Optional Micro Dose (min/sec) timer available for drip applications. Electrical Requirement to be 115 Volts, 60 Hz, Single Phase, 30 AMP, Grounded Receptacle.
7. 20" Ø access riser w/ lid (Typical 4). Optional extension risers available.
8. 20 GPM 1/2 HP, high head effluent pump.
9. HIBLOW Air Compressor w/ concrete housing.
10. 1/2" Sch. 40 PVC Air Line (Max. 50 Lft from Plant).
11. 1" Sch. 40 PVC pipe to distribution system provided by contractor.
12. 4" min. compacted sand or gravel pad by Contractor

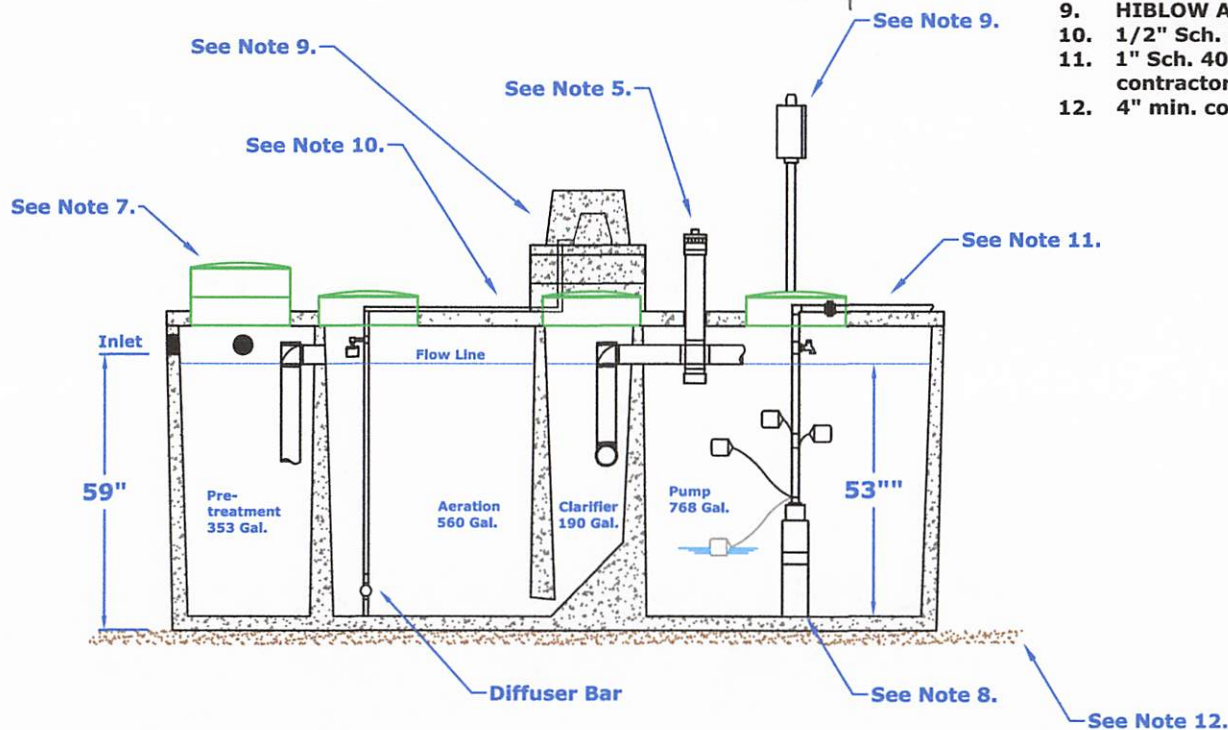

## DIMENSIONS:

Outside Height: 67"  
Outside Width: 63"  
Outside Length: 164"

## MINIMUM EXCAVATION DIMENSIONS:

Width: 76"  
Length: 176"

**NuWater B-550 (600 GPD)**  
**Aerobic Treatment Plant (Assembled)**

Model: B-550-PC-400PT

March, 2012 - Rev 1  
By: A.S.

## Scale:

\* All Dimensions subject to allowable specification tolerances.

Dwg. #: ADV-B550-3



Advantage Wastewater Solutions LLC.  
444 A Old Hwy No 9  
Comfort, TX 78013  
830-995-3189  
fax 830-995-4051



**E-Series**

**FPS**

# Environmental Series Pumps

## Thermoplastic Performance

**LOW ANGLE NOZZLE PERFORMANCE CHART**

Nozzle	PSI	Radius	GPM
#1	30	22'	1.5
	40	24'	1.7
	50	26'	1.8
	60	28'	2.0
#3	30	29'	3.0
	40	32'	3.1
	50	35'	3.5
	60	37'	3.8
#4	30	31'	3.4
	40	34'	3.9
	50	37'	4.4
	60	38'	4.7
#6	40	38'	6.5
	50	40'	7.3
	60	42'	8.0
	70	44'	8.6

KRAIN  
Pro-Plus

\*

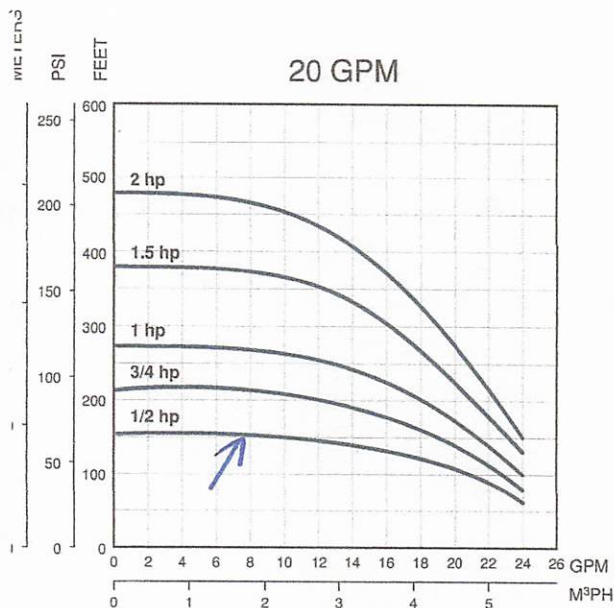

## Thermoplastic Units Ordering Information

### 1/2 - 1.5 HP Single-Phase Units

Order No.	Model	GPM	HP	Volt	Wire	Wt.
94741005	10FE05P4-2W115	10	1/2	115	2	24
94741010	10FE05P4-2W230	10	1/2	230	2	24
94741015	10FE07P4-2W230	10	3/4	230	2	28
94741020	10FE1P4-2W230	10	1	230	2	31
94741025	10FE15P4-2W230	10	1.5	230	2	46
94742005	20FE05P4-2W115	20	1/2	115	2	25
94742010	20FE05P4-2W230	20	1/2	230	2	25
94742015	20FE07P4-2W230	20	3/4	230	2	28
94742020	20FE1P4-2W230	20	1	230	2	31
94742025	20FE15P4-2W230	20	1.5	230	2	40

### Thermoplastic 1/2 - 2 HP Pump Ends

Order No.	Model	GPM	HP	Volt	Wire	Wt.
94751005	10FE05P4-PE	10	1/2	N/A	N/A	6
94751010	10FE07P4-PE	10	3/4	N/A	N/A	7
94751015	10FE1P4-PE	10	1	N/A	N/A	8
94751020	10FE15P4-PE	10	1.5	N/A	N/A	12
94752005	20FE05P4-PE	20	1/2	N/A	N/A	6
94752010	20FE07P4-PE	20	3/4	N/A	N/A	7
94752015	20FE1P4-PE	20	1	N/A	N/A	8
94752020	20FE15P4-PE	20	1.5	N/A	N/A	10
94752025	20FE2P4-PE	20	2	N/A	N/A	11





0 1,250 2,500  
Feet

Produced by the Comal County Engineer's Office - 1/20/2023

0 0.25 0.5  
Miles

SEE PAGE 57

SEE PAGE 30

SEE PAGE 44

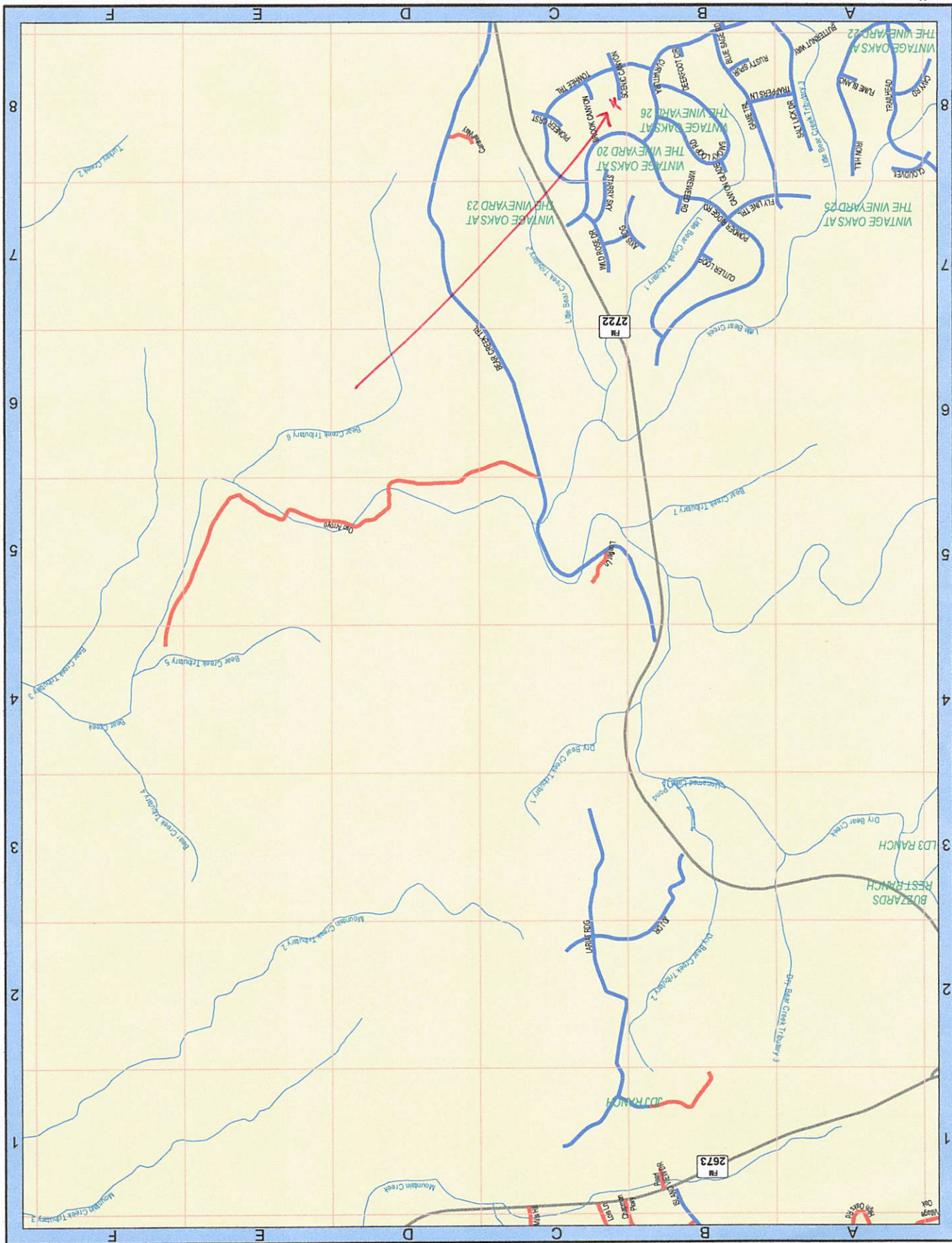

**From:** [Ritzen,Brenda](#)  
**To:** ["gmcustomhomes@yahoo.com"; "\(gregjohnsonpe@yahoo.com\)"](#)  
**Subject:** Permit 118465  
**Date:** Friday, April 4, 2025 3:44:00 PM  
**Attachments:** [image001.png](#)

---

**Re: GM Custom Homes, LLC  
Vintage Oaks at the Vineyard Unit 26 Lot 2114  
Application for Permit for Authorization to Construct an On-Site  
Sewage Facility (OSSF)**

**Owner / Agent :**

**The following information is needed before I can continue processing the  
referenced permit submittal:**

1.  Submit a copy of the site plan/design for the OSSF..
2. Revise as needed and resubmit.

**Thank you,**



**Brenda Ritzen**  
Environmental Health Coordinator  
195 David Jonas Dr.  
New Braunfels, TX 78132  
DR:OS00007722  
830-608-2090  
[www.cceo.org](http://www.cceo.org)

.. ORT GF# 50321NC ML

**NOTICE OF CONFIDENTIALITY RIGHTS: IF YOU ARE A NATURAL PERSON, YOU MAY REMOVE OR STRIKE ANY OR ALL OF THE FOLLOWING INFORMATION FROM ANY INSTRUMENT THAT TRANSFERS AN INTEREST IN REAL PROPERTY BEFORE IT IS FILED FOR RECORD IN THE PUBLIC RECORDS: YOUR SOCIAL SECURITY NUMBER OR YOUR DRIVER'S LICENSE NUMBER.**

**GENERAL WARRANTY DEED**

**Date:** June 15, 2022

**Grantor:** COMAL CLASSIC CUSTOM HOMES, INC. dba TA FRENCH CUSTOM BUILDER

**Grantor's Mailing Address:** 4571 FM 1102, New Braunfels, TX 78132

**Grantee:** GM CUSTOM HOMES, LLC, a Texas limited liability company

**Grantee's Mailing Address, and after Recording, Return to:** 15907 Robles Nuevo, San Antonio, TX 78232

**Consideration:** Cash and other good and valuable consideration, the receipt and sufficiency of which are hereby acknowledged.

**Property (including any improvements):**

Lot 2114 of VINTAGE OAKS AT THE VINEYARD, UNIT 26, a subdivision in Comal County, Texas, according to plat recorded in Document No. 201906028631, Map and Plat Records of Comal County, Texas.

**Reservations from Conveyance:** None

**Exceptions to Conveyance and Warranty:** Validly existing easements, rights-of-way, and prescriptive rights, whether of record or not; all presently recorded and validly existing instruments, other than conveyances of the surface fee estate, that affect the Property; and taxes for 2022, which Grantee assumes and agrees to pay, but not subsequent assessments for that and prior years due to change in land usage, ownership, or both, the payment of which Grantor assumes.

Grantor, for the Consideration and subject to the Reservations from Conveyance and the Exceptions to Conveyance and Warranty, grants, sells, and conveys to Grantee the Property, together with all and singular the rights and appurtenances thereto in any way belonging, to have and to hold it to Grantee and Grantee's heirs, successors, and assigns forever. Grantor binds Grantor and Grantor's heirs and successors to warrant and forever defend all and singular the Property to Grantee and Grantee's heirs, successors, and assigns against every person whomsoever lawfully claiming or to claim the same or any part thereof, except as to the Reservations from Conveyance and the Exceptions to Conveyance and Warranty.

The Contract between Grantor as the Seller and Grantee as the Buyer, if any, may contain limitations as to warranty or other agreed matters; to the extent that such Contract provides for limitations or other agreed matters that will survive the closing and this conveyance, then such limitations or other agreed matters are hereby deemed incorporated by reference. The warranty of title contained in this Deed is hereby expressly excluded from the limitations or other agreed matters referenced in this paragraph.

When the context requires; singular nouns and pronouns include the plural.

COMAL CLASSIC CUSTOM HOMES, INC.,  
dba TA FRENCH CUSTOM BUILDER  
a Texas limited liability company

By: [Signature]  
Troy French, President

STATE OF TEXAS )

COUNTY OF BEXAR )

This instrument was acknowledged before me on June 15, 2022 by Troy French, President of COMAL CLASSIC CUSTOM HOMES, INC. dba TA FRENCH CUSTOM BUILDER, a Texas limited liability company, on behalf of said company.

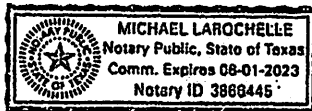

[Signature]  
Notary Public, State of Texas

Filed and Recorded  
Official Public Records  
Bobbie Koepp, County Clerk  
Comal County, Texas  
06/15/2022 01:40:50 PM  
CASHONE 2 Pages(s)  
202206027838

Page 2



[Signature]  
Bobbie Koepp

RECEIVED

By Kathy Griffin at 1:45 pm, Mar 13, 2025



**COMAL COUNTY**  
ENGINEER'S OFFICE

**OSSF DEVELOPMENT APPLICATION  
CHECKLIST**

*Staff will complete shaded items*

--	--

*Date Received*

*Initials*

118465
--------

*Permit Number*

**Instructions:**

Place a check mark next to all items that apply. For items that do not apply, place "N/A". This OSSF Development Application Checklist **must** accompany the completed application.

**OSSF Permit**

- ☒ Completed Application for Permit for Authorization to Construct an On-Site Sewage Facility and License to Operate
- ☒ Site/Soil Evaluation Completed by a Certified Site Evaluator or a Professional Engineer
- ☒ Planning Materials of the OSSF as Required by the TCEQ Rules for OSSF Chapter 285. Planning Materials shall consist of a scaled design and all system specifications.
- ☒ Required Permit Fee - See Attached Fee Schedule
- ☒ Copy of Recorded Deed
- ☒ Surface Application/Aerobic Treatment System
  - ☒ Recorded Certification of OSSF Requiring Maintenance/Affidavit to the Public
  - ☒ Signed Maintenance Contract with Effective Date as Issuance of License to Operate

**I affirm that I have provided all information required for my OSSF Development Application and that this application constitutes a completed OSSF Development Application.**

Signature of Applicant

03/12/2025

Date

___ COMPLETE APPLICATION	
Check No. _____	Receipt No. _____

INCOMPLETE APPLICATION
___ (Missing Items Circled, Application Refused)