

# Comal County Environmental Health

## OSSF Inspection Sheet

Installer Name: \_\_\_\_\_

OSSF Installer #: \_\_\_\_\_

1st Inspection Date: \_\_\_\_\_

2nd Inspection Date: \_\_\_\_\_

3rd Inspection Date: \_\_\_\_\_

Inspector Name: \_\_\_\_\_

Inspector Name: \_\_\_\_\_

Inspector Name: \_\_\_\_\_

Permit#:

Address:

No.	Description	Answer	Citations	Notes	1st Insp.	2nd Insp.	3rd Insp.
1	SITE AND SOIL CONDITIONS & SETBACK DISTANCES Site and Soil Conditions Consistent with Submitted Planning Materials		285.31(a) 285.30(b)(1)(A)(iv) 285.30(b)(1)(A)(v) 285.30(b)(1)(A)(iii) 285.30(b)(1)(A)(ii) 285.30(b)(1)(A)(i)				
2	SITE AND SOIL CONDITIONS & SETBACK DISTANCES Setback Distances Meet Minimum Standards		285.91(10) 285.30(b)(4) 285.31(d)				
3	SEWER PIPE Proper Type Pipe from Structure to Disposal System (Cast Iron, Ductile Iron, Sch. 40, SDR 26)		285.32(a)(1)				
4	SEWER PIPE Slope from the Sewer to the Tank at least 1/8 Inch Per Foot		285.32(a)(3)				
5	SEWER PIPE Two Way Sanitary - Type Cleanout Properly Installed (Add. C/O Every 100' &/or 90 degree bends)		285.32(a)(5)				
6	PRETREATMENT Installed (if required) TCEQ Approved List PRETREATMENT Septic Tank(s) Meet Minimum Requirements		285.32(b)(1)(G) 285.32(b)(1)(E)(iii) 285.32(b)(1)(E)(iv) 285.32(b)(1)(F) 285.32(b)(1)(B) 285.32(b)(1)(C)(i) 285.32(b)(1)(C)(ii) 285.32(b)(1)(D) 285.32(b)(1)(E) 285.32(b)(1)(A) 285.32(b)(1)(E)(ii)(II) 285.32(b)(1)(E)(i) 285.32(b)(1)(E)(ii)(I)				
7	PRETREATMENT Grease Interceptors if required for commercial		285.34(d)				

Inspector Notes:

**Comal County Environmental Health  
OSSF Inspection Sheet**

No.	Description	Answer	Citations	Notes	1st Insp.	2nd Insp.	3rd Insp.
8	SEPTIC TANK Tank(s) Clearly Marked SEPTIC TANK If Single Tank, 2 Compartments Provided with Baffle SEPTIC TANK Inlet Flowline Greater than 3" and " T " Provided on Inlet and Outlet SEPTIC TANK Septic Tank(s) Meet Minimum Requirements		285.32(b)(1) (E) 285.91(2) 285.32(b)(1) (F) 285.32(b)(1)(E) (iii) 285.32(b)(1)(E)(ii) (II) 285.32(b)(1)(E)(ii) (I) 285.32(b)(1)(E) (i) 285.32(b)(1) (D) 285.32(b)(1)(C) (ii) 285.32(b)(1)(C) (i) 285.32(b)(1) (B) 285.32(b)(1) (A) 285.32(b)(1)(E)(iv)				
9	ALL TANKS Installed on 4" Sand Cushion/ Proper Backfill Used		285.32(b)(1)(F) 285.32(b)(1)(G) 285.34(b)				
10	SEPTIC TANK Inspection / Clean Out Port & Risers Provided on Tanks Buried Greater than 12" Sealed and Capped		285.38(d)				
11	SEPTIC TANK Secondary restraint system provided SEPTIC TANK Riser permanently fastened to lid or cast into tank SEPTIC TANK Riser cap protected against unauthorized intrusions		285.38(d) 285.38(e)				
12	SEPTIC TANK Tank Volume Installed						
13	PUMP TANK Volume Installed						
14	AEROBIC TREATMENT UNIT Size Installed						
15	AEROBIC TREATMENT UNIT Manufacturer AEROBIC TREATMENT UNIT Model Number						
16	DISPOSAL SYSTEM Absorptive		285.33(a)(4) 285.33(a)(1) 285.33(a)(2) 285.33(a)(3)				
17	DISPOSAL SYSTEM Leaching Chamber		285.33(a)(1) 285.33(a)(3) 285.33(a)(4) 285.33(a)(2)				
18	DISPOSAL SYSTEM Evapo-transpirative		285.33(a)(3) 285.33(a)(4) 285.33(a)(1) 285.33(a)(2)				

**Comal County Environmental Health  
OSSF Inspection Sheet**

No.	Description	Answer	Citations	Notes	1st Insp.	2nd Insp.	3rd Insp.
19	DISPOSAL SYSTEM Drip Irrigation		285.33(c)(3)(A)-(F)				
20	DISPOSAL SYSTEM Soil Substitution		285.33(d)(4)				
21	DISPOSAL SYSTEM Pumped Effluent		285.33(a)(4) 285.33(a)(3) 285.33(a)(1) 285.33(a)(2)				
22	DISPOSAL SYSTEM Gravelless Pipe		285.33(a)(3) 285.33(a)(2) 285.33(a)(4) 285.33(a)(1)				
23	DISPOSAL SYSTEM Mound		285.33(a)(3) 285.33(a)(1) 285.33(a)(2) 285.33(a)(4)				
24	DISPOSAL SYSTEM Other (describe) (Approved Design)		285.33(d)(6) 285.33(c)(4)				
25	DRAINFIELD Absorptive Drainline 3" PVC or 4" PVC						
26	DRAINFIELD Area Installed						
27	DRAINFIELD Level to within 1 inch per 25 feet and within 3 inches over entire excavation		285.33(b)(1)(A)(v)				
28	DRAINFIELD Excavation Width DRAINFIELD Excavation Depth DRAINFIELD Excavation Separation DRAINFIELD Depth of Porous Media DRAINFIELD Type of Porous Media						
29	DRAINFIELD Pipe and Gravel - Geotextile Fabric in Place		285.33(b)(1)(E)				
30	DRAINFIELD Leaching Chambers DRAINFIELD Chambers - Open End Plates w/Splash Plate, Inspection Port & Closed End Plates in Place (per manufacturers spec.)		285.33(c)(2)				
31	LOW PRESSURE DISPOSAL SYSTEM Adequate Trench Length & Width, and Adequate Separation Distance between Trenches		285.33(d)(1)(C)(i)				

**Comal County Environmental Health  
OSSF Inspection Sheet**

No.	Description	Answer	Citations	Notes	1st Insp.	2nd Insp.	3rd Insp.
32	EFFLUENT DISPOSAL SYSTEM Utilized Only by Single Family Dwelling EFFLUENT DISPOSAL SYSTEM Topographic Slopes < 2.0% EFFLUENT DISPOSAL SYSTEM Adequate Length of Drain Field ( 1000 Linear ft. for 2 bedrooms or Less & an additional 400 ft. for each additional bedroom ) EFFLUENT DISPOSAL SYSTEM Lateral Depth of 18 inches to 3 ft. & Vertical Separation of 1ft on bottom and 2 ft. to restrictive horizon and ground water respectfully EFFLUENT DISPOSAL SYSTEM Lateral Drain Pipe (1.25 - 1.5" dia.) & Pipe Holes ( 3/16 - 1/4" dia. Hole Size ) 5 ft. Apart		285.33(b)(3)(A) 285.33(b)(3)(A) 285.33(b)(3)(B) 285.91(13) 285.33(b)(3)(D) 285.33(b)(3)(F)				
33	AEROBIC TREATMENT UNIT Is Aerobic Unit Installed According to Approved Guidelines.		285.32(c)(1)				
34	AEROBIC TREATMENT UNIT Inspection/Clean Out Port & Risers Provided AEROBIC TREATMENT UNIT Secondary restraint system provided AEROBIC TREATMENT UNIT Riser permanently fastened to lid or cast into tank AEROBIC TREATMENT UNIT Riser cap protected against unauthorized intrusions						
35	AEROBIC TREATMENT UNIT Chlorinator Properly Installed with Chlorine Tablets in Place.						
36	PUMP TANK Is the Pump Tank an approved concrete tank or other acceptable materials & construction PUMP TANK Sampling Port Provided in the Treated Effluent Line PUMP TANK Check Valve and/or Anti- Siphon Device Present When Required PUMP TANK Audible and Visual High Water Alarm Installed on Separate Circuit From Pump						
37	PUMP TANK Inspection/Clean Out Port & Risers Provided PUMP TANK Secondary restraint system provided PUMP TANK Riser permanently fastened to lid or cast into tank PUMP TANK Riser cap protected against unauthorized intrusions						
38	PUMP TANK Secondary restraint system provided						
39	PUMP TANK Electrical Connections in Approved Junction Boxes / Wiring Buried						

**Comal County Environmental Health  
OSSF Inspection Sheet**

No.	Description	Answer	Citations	Notes	1st Insp.	2nd Insp.	3rd Insp.
40	APPLICATION AREA Distribution Pipe, Fitting, Sprinkler Heads & Valve Covers Color Coded Purple?		285.33(d)(2)(G)(iii)(II) 285.33(d)(2)(G)(iii)(III) 285.33(d)(2)(G)(v) 285.33(d)(2)(G)(iii) 285.33(d)(2)(G)(iv) 285.33(d)(2)(G)(i) 285.33(d)(2)(G)(ii) 285.33(d)(2)(G)(iii)(I)				
41	APPLICATION AREA Low Angle Nozzles Used / Pressure is as required APPLICATION AREA Acceptable Area, nothing within 10 ft of sprinkler heads? APPLICATION AREA The Landscape Plan is as Designed		285.33(d)(2)(G) (i)285.33(d)(2) (A)285.33(d)(2)(F)				
42	APPLICATION AREA Area Installed						
43	PUMP TANK Meets Minimum Reserve Capacity Requirements						
44	PUMP TANK Material Type & Manufacturer						
45	PUMP TANK Type/Size of Pump Installed						



# COMAL COUNTY

---

## ENGINEER'S OFFICE

### **Permit of Authorization to Construct an On-Site Sewage Facility Permit Valid For One Year From Date Issued**

Permit Number: 118895  
Issued This Date: 08/20/2025  
This permit is hereby given to: KEVIN M. WILLIAMS

To start construction of a private, on-site sewage facility located at:

574 DEEP WATER DR  
SPRING BRANCH, TX 78070

Subdivision: RIVERMONT  
Unit: 2  
Lot: 3  
Block: 11  
Acreage: 0.5100

#### APPROVED MINIMUM SIZES AS PER ATTACHED DESIGN

Type of System: Aerobic  
Surface Irrigation

This permit gives permission for the construction of the above referenced on-site facility to commence. Installation must be completed by an installer holding a valid registration card from the Texas Commission on Environmental Quality (TCEQ). Installation and inspection must comply with current TCEQ and Comal County requirements.

Call (830) 608-2090 to schedule inspections.



COMAL COUNTY  
ENGINEER'S OFFICE

## ON-SITE SEWAGE FACILITY APPLICATION

195 DAVID JONAS DR  
NEW BRAUNFELS, TX 78132  
(830) 608-2090  
WWW.CCEO.ORG

Date July 29, 2025  
1. APPLICANT / AGENT INFORMATION

Permit Number 118895

Owner Name KEVIN M. WILLIAMS  
Mailing Address 574 DEEP WATER DRIVE  
City, State, Zip SPRING BRANCH TEXAS 78070  
Phone # 210-573-5620  
Email kmw651@gmail.com

Agent Name GREG JOHNSON, P.E.  
Agent Address 170 HOLLOW OAK  
City, State, Zip NEW BRAUNFELS TEXAS 78132  
Phone # 830-805-2778  
Email gregjohnsonpe@yahoo.com

### 2. LOCATION

Subdivision Name RIVERMONT Unit 2 Lot 3 Block 11  
Survey Name / Abstract Number \_\_\_\_\_ Acreage \_\_\_\_\_  
Address 574 DEEP WATER DRIVE City SPRING BRANCH State TX Zip 78070

### 3. TYPE OF DEVELOPMENT

☒ Single Family Residential

Type of Construction (House, Mobile, RV, Etc.) EXISTING HOUSE

Number of Bedrooms 3

Indicate Sq Ft of Living Area 2395

☐ Non-Single Family Residential

(Planning materials must show adequate land area for doubling the required land needed for treatment units and disposal area)

Type of Facility \_\_\_\_\_

Offices, Factories, Churches, Schools, Parks, Etc. - Indicate Number Of Occupants \_\_\_\_\_

Restaurants, Lounges, Theaters - Indicate Number of Seats \_\_\_\_\_

Hotel, Motel, Hospital, Nursing Home - Indicate Number of Beds \_\_\_\_\_

Travel Trailer/RV Parks - Indicate Number of Spaces \_\_\_\_\_

Miscellaneous \_\_\_\_\_

Estimated Cost of Construction: \$ EXISTING (Structure Only)

Is any portion of the proposed OSSF located in the United States Army Corps of Engineers (USACE) flowage easement?

☐ Yes ☒ No (If yes, owner must provide approval from USACE for proposed OSSF improvements within the USACE flowage easement)

Source of Water ☐ Public ☒ Private Well ☐ Rainwater Collection

### 4. SIGNATURE OF OWNER

By signing this application, I certify that:

- The completed application and all additional information submitted does not contain any false information and does not conceal any material facts. I certify that I am the property owner or I possess the appropriate land rights necessary to make the permitted improvements on said property.
- Authorization is hereby given to the permitting authority and designated agents to enter upon the above described property for the purpose of site/soil evaluation and inspection of private sewage facilities..
- I understand that a permit of authorization to construct will not be issued until the Floodplain Administrator has performed the reviews required by the Comal County Flood Damage Prevention Order.
- I affirmatively consent to the online posting/public release of my e-mail address associated with this permit application, as applicable.

[Signature]  
Signature of Owner

7/30/2025  
Date



COMAL COUNTY  
ENGINEER'S OFFICE

## ON-SITE SEWAGE FACILITY APPLICATION

195 DAVID JONAS DR  
NEW BRAUNFELS, TX 78132  
(830) 608-2090  
[WWW.CCEO.ORG](http://WWW.CCEO.ORG)

Planning Materials & Site Evaluation as Required Completed By GREG W. JOHNSON, P.E.

System Description PROPRIETARY; AEROBIC TREATMENT AND SURFACE IRRIGATION

## Size of Septic System Required Based on Planning Materials &amp; Soil Evaluation

Tank Size(s) (Gallons) EXISTING LA HOOT LA500 TPS (#93719) Absorption/Application Area (Sq Ft) 4393

Gallons Per Day (As Per TCEQ Table III) 240

(Sites generating more than 5000 gallons per day are required to obtain a permit through TCEQ)

Is the property located over the Edwards Recharge Zone? ☐ Yes ☒ No

(If yes, the planning materials must be completed by a Registered Sanitarian (R.S.) or Professional Engineer (P.E.))

Is there an existing TCEQ approved WPAP for the property? ☐ Yes ☒ No

(if yes, the R. S. or P. E. shall certify that the OSSF design complies with all provisions of the existing WPAP.)

Is there at least one acre per single family dwelling as per 285.40(c)(1)? ☒ Yes ☐ No

If there is no existing WPAP, does the proposed development activity require a TCEQ approved WPAP? ☐ Yes ☒ No

(If yes, the R.S. or P. E. shall certify that the OSSF design will comply with all provisions of the proposed WPAP. A Permit to Construct will not be issued for the proposed OSSF until the proposed WPAP has been approved by the appropriate regional office.)

Is the property located over the Edwards Contributing Zone? ☒ Yes ☐ No

Is there an existing TCEQ approval CZP for the property? ☐ Yes ☒ No

(if yes, the P.E. or R.S. shall certify that the OSSF design complies with all provisions of the existing CZP)

If there is no existing CZP, does the proposed development activity require a TCEQ approved CZP? ☐ Yes ☒ No

(if yes, the P.E. or R.S. shall certify that the OSSF design will comply with all provisions of the proposed CZP. A Permit to construct will not be issued for the proposed OSSF until the CZP has been approved by the appropriate regional office.)

Is this property within an incorporated city? ☐ Yes ☒ No

If yes, indicate the city: \_\_\_\_\_



**FIRM #2585**

By signing this application, I certify that:

- The information provided above is true and correct to the best of my knowledge.
- I affirmatively consent to the online posting/public release of my e-mail address associated with this permit application, as applicable

Signature of Designer

Date July 30, 2025



**AFFIDAVIT****THE COUNTY OF COMAL  
STATE OF TEXAS****CERTIFICATION OF OSSF REQUIRING MAINTENANCE**

According to Texas Commission on Environmental Quality Rules for On-Site Sewage Facilities (OSSFs), this document is filed in the Deed Records of Comal County, Texas.

**I**

The Texas Health and Safety Code, Chapter 366 authorizes the Texas Commission on Environmental Quality (TCEQ) to regulate on-site sewage facilities (OSSFs). Additionally, the Texas Water Code (TWC), § 5.012 and § 5.013, gives the commission primary responsibility for implementing the laws of the State of Texas relating to water and adopting rules necessary to carry out its powers and duties under the TWC. The commission, under the authority of the TWC and the Texas Health and Safety code, requires owner's to provide notice to the public that certain types of OSSFs are located on specific pieces of property. To achieve this notice, the commission requires a recorded affidavit. Additionally, the owner must provide proof of the recording to the OSSF permitting authority. This recorded affidavit is not a representation or warranty by the commission of the suitability of this OSSF, nor does it constitute any guarantee by the commission that the appropriate OSSF was installed.

**II**

An OSSF requiring a maintenance contract, according to 30 Texas Administrative Code §285.91(12) will be installed on the property described as (insert legal description):

2 UNIT PHASE SECTION 11 BLOCK 3 LOT RIVERMONT SUBDIVISION

IF NOT IN SUBDIVISION: \_\_\_\_\_ ACREAGE \_\_\_\_\_ SURVEY \_\_\_\_\_

The property is owned by (insert owner's full name): KEVIN M. WILLIAMS

This OSSF must be covered by a continuous maintenance contract for the first two years. After the initial two-year service policy, the owner of an aerobic treatment system for a single family residence shall either obtain a maintenance contract within 30 days or maintain the system personally.

Upon sale or transfer of the above-described property, the permit for the OSSF shall be transferred to the buyer or new owner. A copy of the planning materials for the OSSF can be obtained from the Comal County Engineer's Office.

WITNESS BY HAND(S) ON THIS 30 DAY OF July, 2025

[Signature]  
Owner(s) signature(s)

KEVIN M. WILLIAMS  
Owner (s) Printed name (s)

KEVIN M. WILLIAMS SWORN TO AND SUBSCRIBED BEFORE ME ON THIS 30<sup>th</sup> DAY OF

July, 2025

[Signature]  
Notary Public Signature

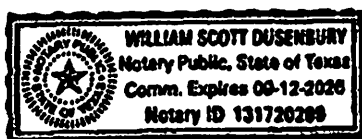

Filed and Recorded  
Official Public Records  
Bobbie Koepp, County Clerk  
Comal County, Texas  
07/31/2025 08:03:46 AM  
IRENE 1 Pages(s)  
202506023728



Bobbie Koepp

**Greg W. Johnson, P.E.**  
170 Hollow Oak  
New Braunfels, Texas 78132  
830/905-2778

July 30, 2025

Comal County Office of Environmental Health  
195 David Jonas Drive  
New Braunfels, Texas 78132-3760

RE- Septic Design  
574 DEEP WATER DRIVE  
RIVERMONT, UNIT 2, BLOCK 11, LOT 3  
SPRING BRANCH, TX 78070  
WILLIAMS RESIDENCE

**Brandon/Brenda,**

Due to the lack of available application area it is necessary to have the setback from the property line to the spray at ten feet as required by TCEQ Chapter 285 rules Table X. I hereby request a variance to the twenty foot setback to property lines as required by Comal County Order and equivalent protection will be maintained by including a photo cell to the timer clock to assure sprayers to only spray during the predawn hours. In my professional opinion this variance will not pose a threat to the environment or public health.

If I can be of further assistance please contact me.

Respectfully yours,

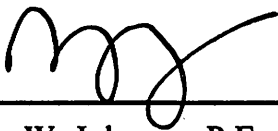

\_\_\_\_\_  
Greg W. Johnson, P.E., F#2585

\_\_\_\_\_  
July 30, 2025

\_\_\_\_\_  
Date

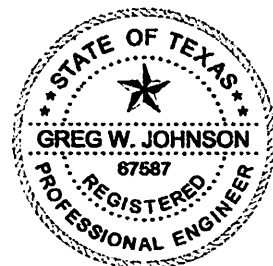

**Greg W. Johnson, P.E.**  
170 Hollow Oak  
New Braunfels, Texas 78132  
830/905-2778

July 30, 2025

Comal County Office of Environmental Health  
195 David Jonas Drive  
New Braunfels, Texas 78132-3760

RE: Septic Permit  
Rivermont Unit 3, Block 11, Lot 3  
574 Deep Water Drive  
Williams residence

I have reviewed the drilling report and determined the well was drilled in September 2011 the casing was pressure grouted. Therefore the well setback requirement according to Table X is 50 feet.

If I can be of further assistance please contact me.

Respectfully yours,

 07/30/25

Greg W. Johnson, P.E.

# ON-SITE SEWERAGE FACILITY SOIL EVALUATION REPORT INFORMATION

Date Soil Survey Performed: July 29, 2025

Site Location: RIVERMONT, UNIT 2, BLOCK 11, LOT 3

Proposed Excavation Depth: N/A

**Requirements:**

At least two soil excavations must be performed on the site, at opposite ends of the proposed disposal area.

Locations of soil boring or dug pits must be shown on the site drawing.

For subsurface disposal, soil evaluations must be performed to a depth of at least two feet below the proposed excavation depth. For surface disposal, the surface horizon must be evaluated.

Describe each soil horizon and identify any restrictive features on the form. Indicate depths where features appear.

SOIL BORING NUMBER <u>      </u> SURFACE EVALUATION						
Depth (Feet)	Texture Class	Soil Texture	Gravel Analysis	Drainage (Mottles/ Water Table)	Restrictive Horizon	Observations
0	III	CLAY LOAM	N/A	NONE OBSERVED	LIMESTONE @ 10"	BROWN
10"						
1						
2						
3						
4						
5						

SOIL BORING NUMBER <u>      </u> SURFACE EVALUATION						
Depth (Feet)	Texture Class	Soil Texture	Gravel Analysis	Drainage (Mottles/ Water Table)	Restrictive Horizon	Observations
0	SAME		AS		ABOVE	
1						
2						
3						
4						
5						

I certify that the findings of this report are based on my field observations and are accurate to the best of my ability.

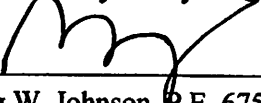
  
Greg W. Johnson, P.E. 67587-F2585, S.E. 11561

07/29/20  
Date

# OSSE SOIL EVALUATION REPORT INFORMATION

Date: July 30, 2025

## **Applicant Information:**

Name: KEVIN M. WILLIAMS  
Address: 574 DEEP WATER DRIVE  
City: SPRING BRANCH State: TEXAS  
Zip Code: 78070 Phone: (210) 573-5620

## **Site Evaluator Information:**

Name: Greg W. Johnson, P.E., R.S., S.E. 11561  
Address: 170 Hollow Oak  
City: New Braunfels State: Texas  
Zip Code: 78132 Phone & Fax (830)905-2778

## **Property Location:**

Lot 3 Unit 2 Blk 11 Subd. RIVERMONT  
Street Address: 574 DEEP WATER DRIVE  
City: SPRING BRANCH Zip Code: 78070  
Additional Info.: \_\_\_\_\_

## **Installer Information:**

Name: \_\_\_\_\_  
Company: \_\_\_\_\_  
Address: \_\_\_\_\_  
City: \_\_\_\_\_ State: \_\_\_\_\_  
Zip Code: \_\_\_\_\_ Phone \_\_\_\_\_

**Topography:** Slope within proposed disposal area: 3 %

Presence of 100 yr. Flood Zone: YES \_\_\_ NO X  
Existing or proposed water well in nearby area. YES X NO \_\_\_ >100' (EXISTING)  
Presence of adjacent ponds, streams, water impoundments YES \_\_\_ NO X  
Presence of upper water shed YES \_\_\_ NO X  
Organized sewage service available to lot YES \_\_\_ NO X

## **Design Calculations for Aerobic Treatment with Spray Irrigation:**

### **Commercial**

Q = \_\_\_\_\_ GPD \_\_\_\_\_

**Residential** Water conserving fixtures to be utilized? Yes X No \_\_\_\_\_

Number of Bedrooms the septic system is sized for: 3 Total sq. ft. living area 2395

Q gal/day = (Bedrooms +1) \* 75 GPD - (20% reduction for water conserving fixtures)

Q = (3 +1)\*75-(20%)= 240

Trash Tank Size 360 Gal.

TCEQ Approved Aerobic Plant Size 500 G.P.D.

Req'd Application Area = Q/Ri = 240 / 0.064 = 3750 sq. ft.

Application Area Utilized = 4393 sq. ft.

Pump Requirement 12 Gpm @ 41 Psi (Redjacket 0.5 HP 18 G.P.M. series or equivalent)

Dosing Cycle: \_\_\_\_\_ ON DEMAND or X TIMED TO DOSE IN PREDAWN HOURS

Pump Tank Size = 750 Gal. 13.3 Gal/inch.

Reserve Requirement = 80 Gal. 1/3 day flow.

Alarms: Audible & Visual High Water Alarm & Visual Air Pump malfunction

With Chlorinator NSF/TCEQ APPROVED

SCH-40 or SDR-26 3" or 4" sewer line to tank

Two way cleanout

Pop-up rotary sprinkler heads w/ purple non-potable lids

1" Sch-40 PVC discharge manifold

APPLICATION AREA SHOULD BE SEEDED AND MAINTAINED WITH VEGETATION.

EXPOSED ROCK WILL BE COVERED WITH SOIL .

I HAVE PERFORMED A THOROUGH INVESTIGATION BEING A REGISTERED PROFESSIONAL ENGINEER AND SITE EVALUATOR IN ACCORDANCE WITH CHAPTER 285, SUBCHAPTER D, §285.30, & §285.40 (REGARDING RECHARGE FEATURES), TEXAS COMMISSION OF ENVIRONMENTAL QUALITY (EFFECTIVE DECEMBER 29, 2016)

  
GREG W. JOHNSON, P.E. F#002585 - S.E. 11561

07/30/25  
DATE

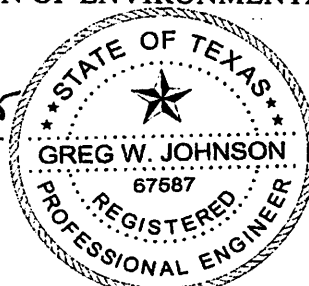

**FIRM #2585**

# DEEP WATER DRIVE

EXISTING  
HOOT  
LA-500, TPS  
AEROBIC  
TREATMENT  
PLANT.  
PERMIT  
#93719

SLEEVE SEPTIC  
LINE WITH  
SCH-40 WITHIN  
5' AND UNDER  
DRIVEWAY/  
SIDEWALK.

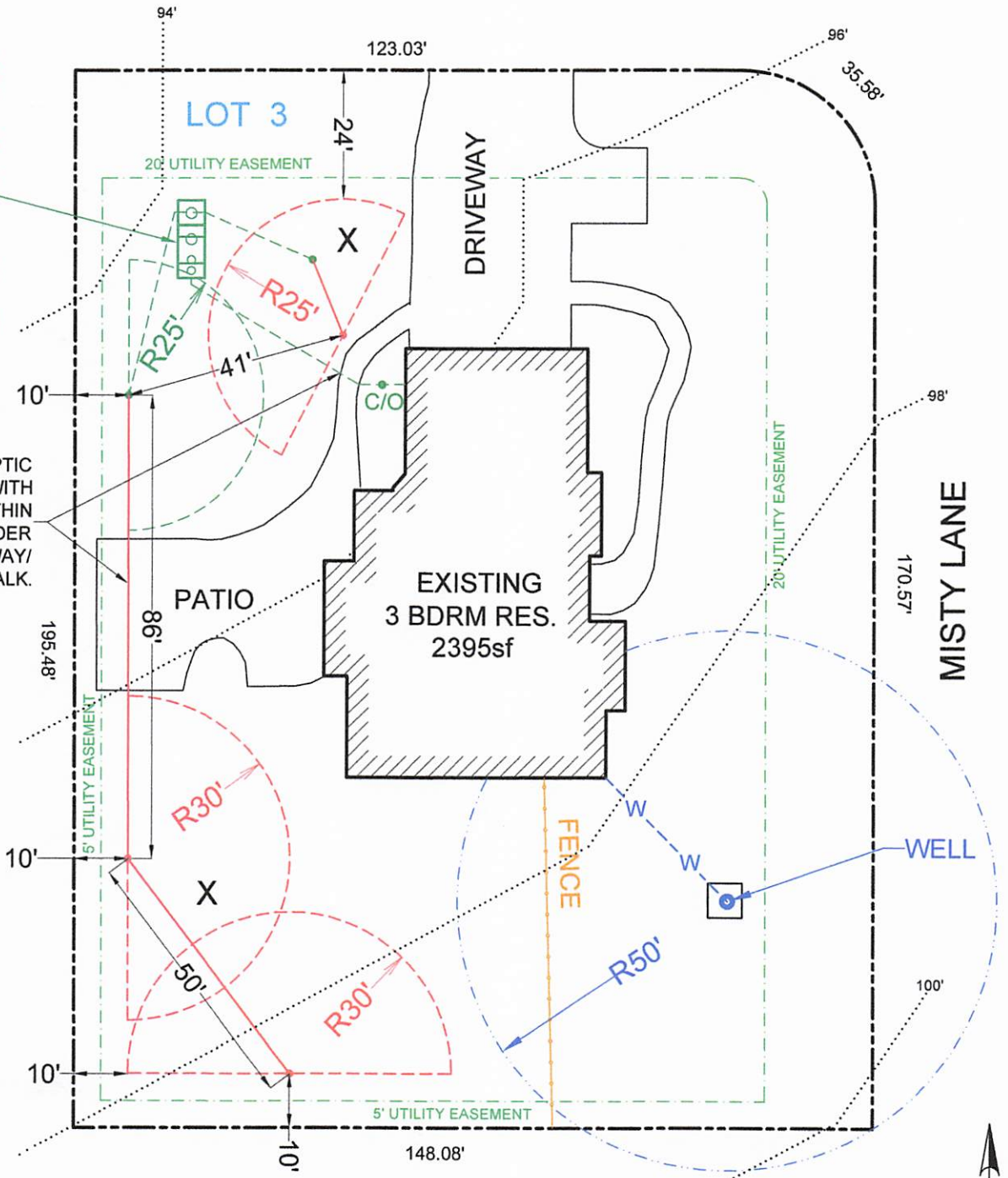

**SPRAY AREA = 4393sf**

**X= TEST HOLES**



OWNER: KEVIN M. WILLIAMS				DRAWN BY: EJS III			
STREET ADDRESS: 574 DEEP WATER DRIVE							
LEGAL DESC: RIVERMONT				UNIT/SECTION/PHASE: 2		BLOCK: 11	LOT: 3
PREPARED BY: GREG W. JOHNSON, P.E. F#002585				SCALE: 1"=40'		DATE: 7/30/2025	
						REVISED:	

# **500 GPD NIGHT PUMPING SYSTEM LA-500 TPS w/FLOATS**

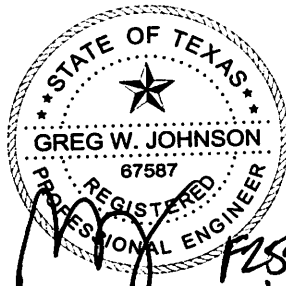
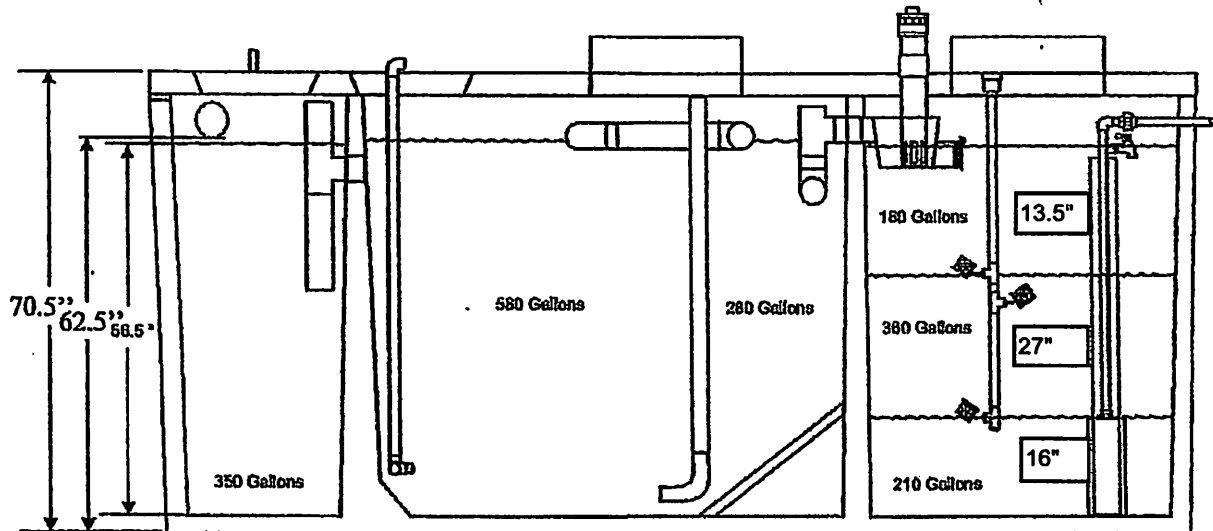
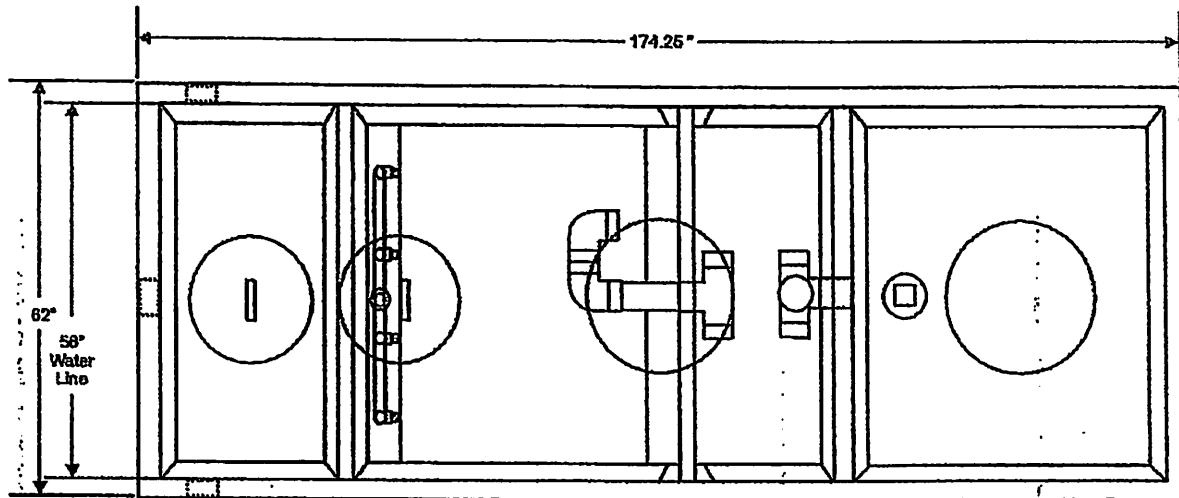

750 Gallons  
210 Gallons Remaining in Tank  
540 Gallons Pumping Capacity

Rev. 01

4/30/2008

*Handwritten:* F2585  
07/29/25

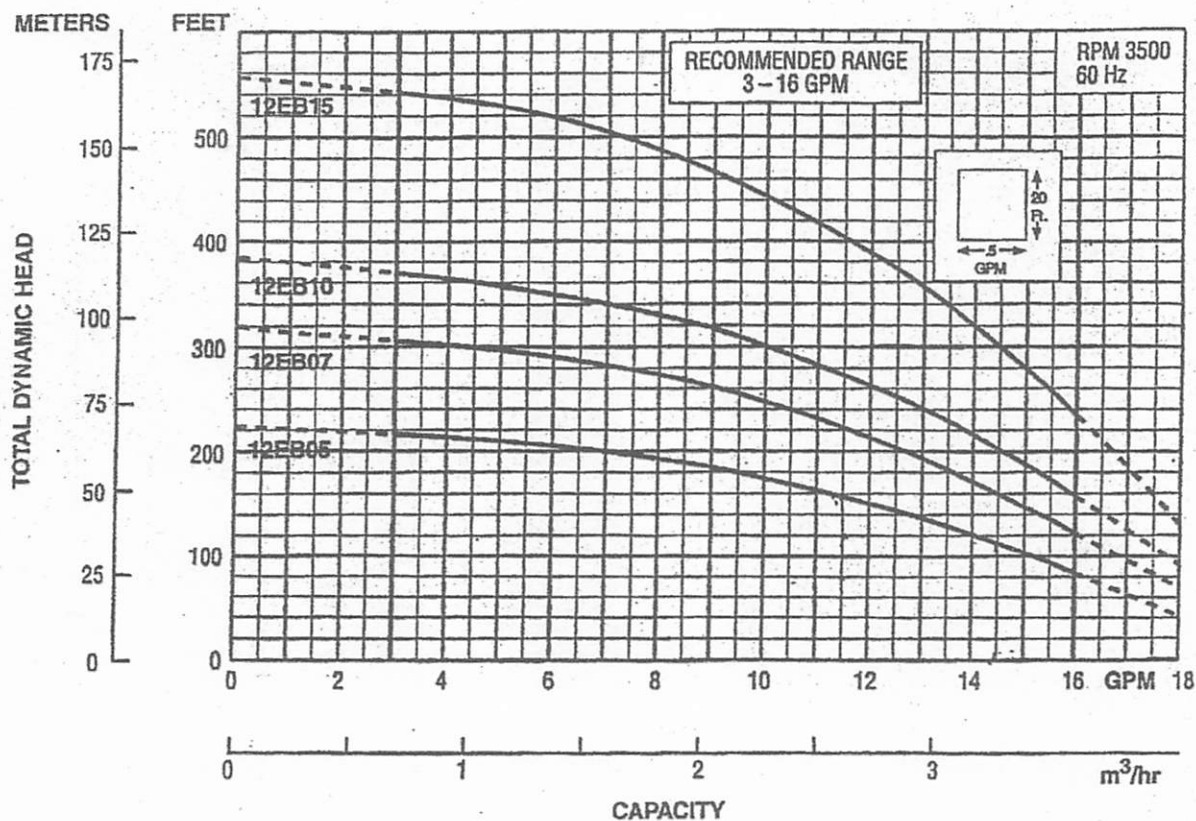

assembly out of the  
sprinkler assembly  
installed.

*K-RAIN PRO PLUS*

**LOW ANGLE NOZZLE PERFORMANCE CHART**

**DIMENSIONS**

Order Num  
12EB0522, 12

⊙ W.E. = water  
⊙ L.O.A. = length

Nozzle	PSI	Radius	GPM
#1	30	22'	1.5
	40	24'	1.7
	50	26'	1.8
	60	28'	2.0
#3	30	29'	3.0
	40	32'	3.1
	50	35'	3.5
	60	37'	3.8
#4	30	31'	3.4
	40	34'	3.9
	50	37'	4.4
	60	38'	4.7
#5	40	38'	6.5
	50	40'	7.3
	60	42'	8.0
	70	44'	8.6

*\* #3 Low ANGLE*

bs.)
Total
22

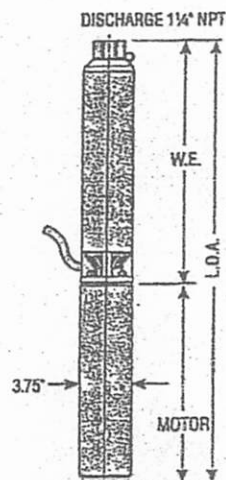

DATA REPRESENTS TEST RESULTS IN ZERO WIND. ADJUST FOR  
LOCAL CONDITIONS. RADII MAY BE REDUCED WITH NOZZLE  
RETENTION SCREEN.



## STATE OF TEXAS WELL REPORT for Tracking #269929

Owner:	Brandon Salinas	Owner Well #:	No Data
Address:	No Data	Grid #:	68-13-2
Well Location:	574 Deep Water Spring Branch, TX 78070	Latitude:	29° 52' 07" N
Well County:	Comal	Longitude:	098° 27' 22" W
		Elevation:	1131 ft. above sea level
Type of Work:	New Well	Proposed Use:	Domestic

Drilling Start Date: 9/20/2011      Drilling End Date: 9/27/2011

	Diameter (in.)	Top Depth (ft.)	Bottom Depth (ft.)
Borehole:	8.75	0	520
Drilling Method:	Air Rotary		
Borehole Completion:	Straight Wall		

	Top Depth (ft.)	Bottom Depth (ft.)	Description (number of sacks & material)
Annular Seal Data:	0	2	1 Sacrete
	2	100	12 Bentonite

Seal Method: Pressure Grout      Distance to Property Line (ft.): 10+

Sealed By: Driller      Distance to Septic Field or other  
concentrated contamination (ft.): n/a

Distance to Septic Tank (ft.): No Data

Method of Verification: No Data

Surface Completion: Surface Slab Installed

---

Water Level:	No Data	
Packers:	Rubber Umbrella (2) 100, (1) 320	
Type of Pump:	Submersible	Pump Depth (ft.): 480
Well Tests:	Unknown	Yield: unknown GPM

---

	<i>Strata Depth (ft.)</i>	<i>Water Type</i>
Water Quality:	<b>No Data</b>	<b>No Data</b>
		Chemical Analysis Made: <b>No</b>
	Did the driller knowingly penetrate any strata which contained injurious constituents?:	<b>No</b>

---

Certification Data: The driller certified that the driller drilled this well (or the well was drilled under the driller's direct supervision) and that each and all of the statements herein are true and correct. The driller understood that failure to complete the required items will result in the report(s) being returned for completion and resubmittal.

Company Information: **Puddle Jumper Well Company**  
**PO Box 204**  
**Bulverde, TX 78163**

Driller Name: **Karan Duggan** License Number: **58196**

Apprentice Name: **Allen Duggan** Apprentice Number: **57401**

Comments: **No Data**

---

<i>Lithology:</i>			<i>Casing:</i>			
DESCRIPTION & COLOR OF FORMATION MATERIAL			BLANK PIPE & WELL SCREEN DATA			
<i>Top (ft.)</i>	<i>Bottom (ft.)</i>	<i>Description</i>	<i>Dia. (in.)</i>	<i>New/Used</i>	<i>Type</i>	<i>Setting From/To (ft.)</i>
<b>0</b>	<b>40</b>	<b>Tan (caves-lost returns)</b>	<b>4.5</b>	<b>New</b>	<b>PVC</b>	<b>0-420 SDR 17</b>
<b>40</b>	<b>80</b>	<b>Gray Clay</b>	<b>4.5</b>	<b>New</b>	<b>Perf. PVC</b>	<b>420-520 SDR 17</b>
<b>80</b>	<b>280</b>	<b>No Returns</b>				
<b>280</b>	<b>380</b>	<b>Pink L/S</b>				
<b>380</b>	<b>420</b>	<b>Lt. Gray L/S</b>				
<b>420</b>	<b>460</b>	<b>Cream L/S</b>				
<b>460</b>	<b>500</b>	<b>Gray L/S</b>				
<b>500</b>	<b>517</b>	<b>Dark Gray L/S</b>				
<b>517</b>	<b>520</b>	<b>Shale</b>				

---

**IMPORTANT NOTICE FOR PERSONS HAVING WELLS DRILLED CONCERNING CONFIDENTIALITY**

TEX. OCC. CODE Title 12, Chapter 1901.251, authorizes the owner (owner or the person for whom the well was drilled) to keep information in Well Reports confidential. The Department shall hold the contents of the well log confidential and not a matter of public record if it receives, by certified mail, a written request to do so from the owner.

Please include the report's Tracking Number on your written request.

**Texas Department of Licensing and Regulation  
P.O. Box 12157  
Austin, TX 78711  
(512) 334-5540**

Texas Title Assurance  
GF# 20180222

**WARRANTY DEED WITH VENDOR'S LIEN**

WILLIAMS  
Loan Number: 806246503  
MIN: 1001109-0000749844-3

**NOTICE OF CONFIDENTIALITY RIGHTS: IF YOU ARE A NATURAL PERSON, YOU MAY REMOVE OR STRIKE ANY OR ALL OF THE FOLLOWING INFORMATION FROM ANY INSTRUMENT THAT TRANSFERS AN INTEREST IN REAL PROPERTY BEFORE IT IS FILED FOR RECORD IN THE PUBLIC RECORDS: YOUR SOCIAL SECURITY NUMBER OR YOUR DRIVER'S LICENSE NUMBER.**

THE STATE OF TEXAS

)

KNOW ALL MEN BY THESE PRESENTS:

COUNTY OF COMAL

)

THAT DIEGO A. SOLIS AND CHRISTINA SOLIS, A MARRIED COUPLE, hereinafter called "Grantor" (whether one or more), for and in consideration of the sum of TEN Dollars (\$10.00) and other good and valuable consideration to Grantor paid by KEVIN M. WILLIAMS, A SINGLE PERSON, hereinafter called "Grantee" (whether one or more), the receipt of which is hereby acknowledged and confessed, and the further consideration of the execution and delivery by said Grantee of one certain promissory note(s) hereinafter called "Note", in the principal sum of \$267,500.00, of even date herewith, payable to the order of AMCAP MORTGAGE, LTD. hereinafter called "Mortgagee", bearing interest at the rate therein provided; said Note containing the usual reasonable attorney's fee clause and various acceleration of maturity clauses in case of default, and being secured by Vendor's Lien and superior title retained herein in favor of said Mortgagee, and being also secured by a Deed of Trust of even date herewith from Grantee to RICHARD A. RAMIREZ, Trustee; and

WHEREAS, Mortgagee has, at the special instance and request of Grantee, paid to Grantor a portion of the purchase price of the property hereinafter described, as included in the above-described Note, said Vendor's Lien against said property securing the payment of said Note is hereby assigned, transferred and delivered to Mortgagee, Grantor hereby conveying to said Mortgagee the said superior title to said property, subrogating said Mortgagee to all the rights and remedies of Grantor in the premises by virtue of said liens; and

Grantor has GRANTED, SOLD, and CONVEYED, and by these presents does GRANT, SELL, and CONVEY unto said Grantee, the following described property, to-wit:

**LOT 3, BLOCK 11, RIVERMONT UNIT NO. 2, SITUATED IN COMAL COUNTY, TEXAS, ACCORDING TO PLAT THEREOF RECORDED IN VOLUME 5, PAGES 21-24, MAP AND PLAT RECORDS OF COMAL COUNTY, TEXAS.**

TO HAVE AND TO HOLD the above-described premises, together with all and singular, the rights and appurtenances thereunto in anywise belonging unto said Grantee, his heirs and assigns, forever. And Grantor does hereby bind himself, his heirs, executors, and administrators, to warrant and forever defend all and singular the said premises unto said Grantee, his heirs and assigns, against every person whomsoever lawfully claiming or to claim the same or any part thereof.

Taxes for the current year have been prorated and their payment is assumed by Grantee.

This conveyance is made subject to any and all valid and subsisting restrictions, easements, rights of way, reservations, maintenance charges together with any lien securing said maintenance charges, zoning laws, ordinances of municipal and/or other governmental authorities, conditions and covenants, if any, applicable to and enforceable against the above-described property as shown by the records of the County Clerk of said County.

The use of any pronoun herein to refer to Grantor or Grantee shall be deemed a proper reference even though Grantor and/or Grantee may be an individual (either male or female), a corporation, a partnership or a group of two or more individuals, corporations and/or partnerships, and when this Deed is executed by or to a corporation, or trustee, the words "heirs, executors, and administrators" or "heirs and assigns" shall, with respect to such corporation or trustee, be construed to mean "successors and assigns".

It is expressly agreed that the Vendor's Lien is retained in favor of the payee of said Note against the above-described property, premises, and improvements, until said Note and all interest thereon shall have been fully paid according to the terms thereof, when this deed shall become absolute.

EXECUTED this the 30th Day Of October, 2018.

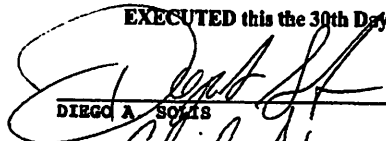
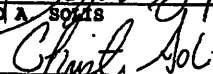
  
\_\_\_\_\_  
DIEGO A. SOLIS  
  
\_\_\_\_\_  
CHRISTINA SOLIS

STATE OF Texas

COUNTY OF Bexar

This instrument was acknowledged before me on this 30<sup>th</sup> day of October, 2018, by DIEGO A. SOLIS AND CHRISTINA SOLIS.

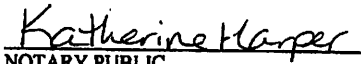
  
\_\_\_\_\_  
NOTARY PUBLIC

GRANTEE'S ADDRESS:  
574 DEEP WATER DRIVE  
SPRING BRANCH, TEXAS 78070



Filed and Recorded  
Official Public Records  
Bobbie Koepp, County Clerk  
Comal County, Texas  
10/31/2018 04:17:32 PM  
CHRISTY 2 Pages(s)  
201806042519

(Page 2 of 2)





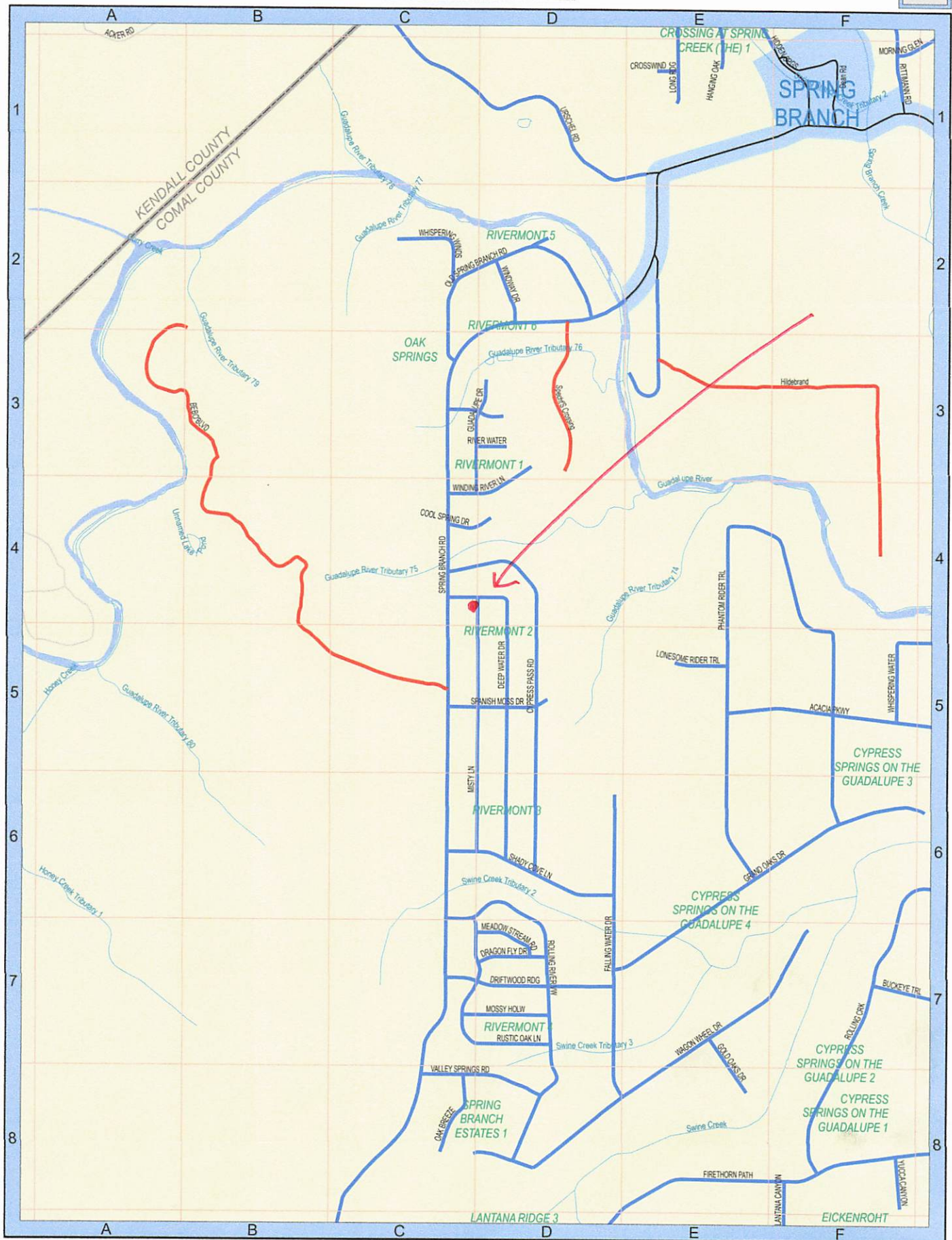

SEE PAGE 26



0 1,250 2,500  
Feet

0 0.25 0.5  
Miles



# COMAL COUNTY

ENGINEER'S OFFICE

## OSSF DEVELOPMENT APPLICATION CHECKLIST

Staff will complete shaded items

--	--

Date Received

Initials

118895

Permit Number

### Instructions:

Place a check mark next to all items that apply. For items that do not apply, place "N/A". This OSSF Development Application Checklist **must** accompany the completed application.

### OSSF Permit

- ☒ Completed Application for Permit for Authorization to Construct an On-Site Sewage Facility and License to Operate
- ☒ Site/Soil Evaluation Completed by a Certified Site Evaluator or a Professional Engineer
- ☒ Planning Materials of the OSSF as Required by the TCEQ Rules for OSSF Chapter 285. Planning Materials shall consist of a scaled design and all system specifications.
- ☒ Required Permit Fee - See Attached Fee Schedule
- ☒ Copy of Recorded Deed
- ☒ Surface Application/Aerobic Treatment System
  - ☒ Recorded Certification of OSSF Requiring Maintenance/Affidavit to the Public
  - ☒ Signed Maintenance Contract with Effective Date as Issuance of License to Operate

I affirm that I have provided all information required for my OSSF Development Application and that this application constitutes a completed OSSF Development Application.

Signature of Applicant

07/30/2025

Date

\_\_\_ COMPLETE APPLICATION

Check No. \_\_\_\_\_ Receipt No. \_\_\_\_\_

INCOMPLETE APPLICATION

\_\_\_ (Missing Items Circled, Application Refused)