

**UTILITY ROAD CROSSING PERMIT TO CONSTRUCT APPLICATION
COMAL COUNTY, TEXAS**

1. APPLICANT INFORMATION (Please Print of Type)

Applicant Name _____
 Applicant Mailing Address _____ City _____ State _____ Zip _____
 Business Phone _____ Cell _____ Fax _____ Home _____
 Public Utility Name _____ Phone _____
 Public Utility Mailing Address _____ City _____ State _____ Zip _____
 Project Name _____

2. CONSTRUCTION TYPE

Overhead Cable Underground Cable High Pressure Underground Pipeline (60 psi or Greater Operating Pressure) Low Pressure Underground Pipeline (60 psi Operating Pressure) Other _____

Fees: Asphalt - \$4 per linear foot or \$150 per road crossing, whichever is less Amount Due: _____ **Service Line**
 Gravel - \$2 per linear foot or \$100 per road crossing, whichever is less Amount Due: _____ Provide Estimated Cost: _____

Utility to Cross Road

Road Name	Cross Street (& Distance to)	Length of Crossing	Method of Construction (Bored, Open Trench, etc)	Permit Number

Utility to Parallel County Road Within Right-of-Way

Road Name	From	To	Distance	Permit Number

Type of Pipe and/or Main (Steel, Cast Iron, Concrete, etc) _____
 Pipe Size & Grade _____ Wall Thickness _____
 Type of Material or Substance to be Carried _____ Anticipated Working Pressure _____

ATTACH SITE PLAN OR SURVEY SHOWING THE PROPOSED WORK TO BE DONE ACROSS COUNTY ROAD OR IN PUBLIC RIGHT-OF-WAY FOR PRELIMINARY REVIEW, MORE DETAILED DRAWINGS MAY BE REQUIRED BEFORE A PERMIT CAN BE ISSUED.

All construction must be completed in accordance with the Title 4, Chapter 43 of Comal County's Subdivision Regulations.

The Applicant hereby acknowledges and agrees to be strictly bound to Commissioners' Court of Comal County in ensuring that all provisions, conditions and requirements attached to the issuance of the utility road crossing permit(s) under the Title 4 of Comal County's Subdivision Regulations will be faithfully and fully complied with.

The permit applicant understands and agrees that the County Engineer, or his authorized agent, may make scheduled or unscheduled inspections of the property upon the issuance of the permit. If the permit applicant is a corporation, partnership or other legal entity other than a natural person, then the undersigned acting as the authorized representative of said entity will be responsible for ensuring the entity's compliance with all provisions, conditions and requirements of the development and driveway permit.

COMAL COUNTY HEREBY DISCLAIMS ALL REPRESENTATIONS AND WARRANTIES, EXPRESSED OR IMPLIED, INCLUDING BUT NOT LIMITED TO THE IMPLIED WARRANTIES OF MERCHANTABILITY, FITNESS FOR A PARTICULAR PURPOSE AND NON-INFRINGEMENT. THE ISSUANCE OF THIS PERMIT DOES NOT ABSOLVE THE APPLICANT FROM THE NEED TO OBTAIN ANY OTHER LAND RIGHTS OR PRIVATE, LOCAL, STATE OR FEDERAL PERMITS THAT MAY BE REQUIRED FOR THE PLACEMENT OF THE IMPROVEMENTS.

In no way does Comal County's issuance of a permit, under this Title, constitute an endorsement or warranty of the Applicant or the quality of the Applicant, Applicant's officer, agent or employee's workmanship.

I, _____, the undersigned, have carefully reviewed this application and my answers to all questions. To the best of my knowledge, the answers are all true and correct. In addition, I affirmatively consent to the online posting/public release of my e-mail address associated with this permit application, as applicable.

SIGNATURE of Applicant/Agent or Attorney _____ **Date** _____

Approved Denied Reason(s) for Denial: _____

SIGNATURE of Authorized Agent of Comal County _____ **Date** _____

Permit to Construct is valid for 180 calendar days from date of issuance.

When all work has been completed, notify the County Engineer in writing. Mail notices to 195 David Jonas Drive, New Braunfels, TX 78132 or fax to (830) 608-2078.

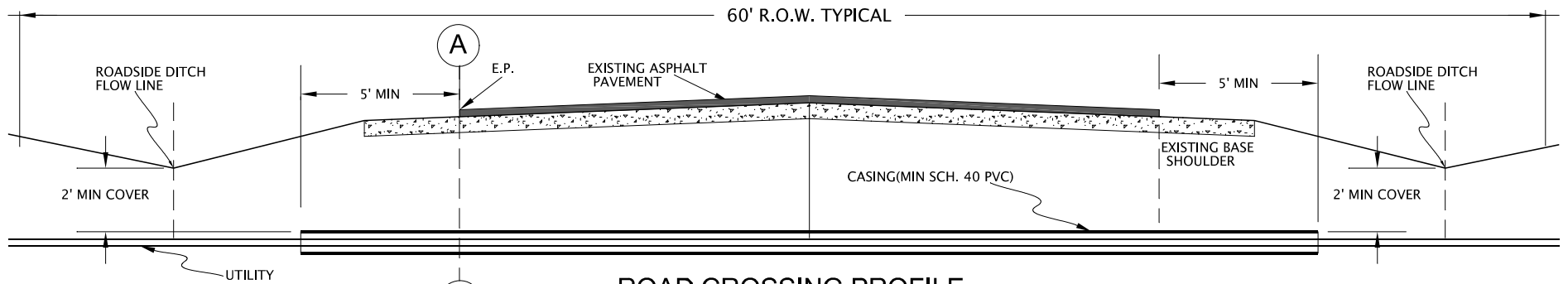

ROAD CROSSING PROFILE

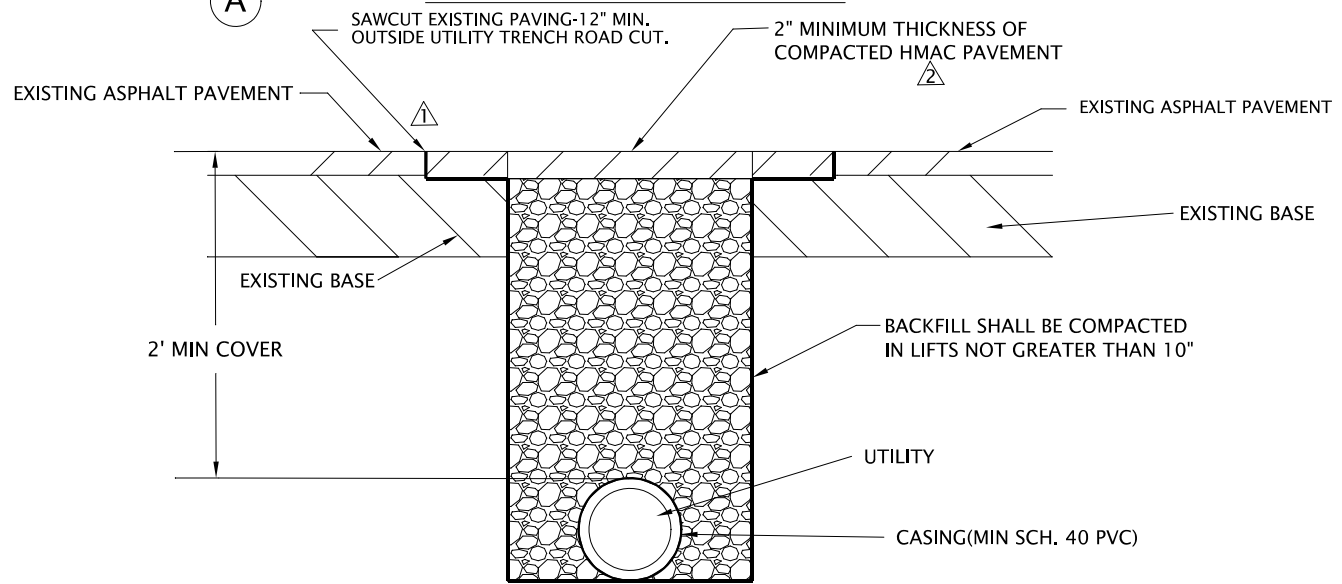

SECTION A-A

BACKFILL MATERIAL SHALL BE SUITABLE BASE MATERIAL SUCH AS SAND, GRAVEL, CRUSHED STONE OR SLAG, OR FLOWABLE BACKFILL (TxDOT SPEC ITEM 401).

CALICHE OR EXISTING MATERIAL SHALL NOT BE USED TO BACKFILL THE UTILITY EXCAVATION.

BACKFILL SHALL BE WETTED TO OPTIMUM MOISTURE AND COMPACTED TO NO LESS THAN 95% OF MAXIMUM DENSITY.

NO VALVE BOXES, MANHOLES, OR OTHER UTILITY SERVICE INFRASTRUCTURE SHALL BE ALLOWED WITHIN THE PAVED AREAS OF THE ROADWAY.

ALL UTILITIES PERMITTED WITHIN COUNTY RIGHT-OF-WAY WILL MAINTAIN A MINIMUM 2 FEET OF COVER OR GREATER.

NOTE:

THIS TYPICAL ROAD CROSSING CROSS SECTION SHOWS PART OF THE REQUIREMENTS OF CHAPTER 43 IN TITLE 4. THIS DRAWING DOES NOT SUPERSEDE OR REMOVE ANY REQUIREMENTS OF TITLE 4.

**Comal County
Road Department**
195 David Jonas Drive
New Braunfels, TX 78132
Phone: (830) 608-2090
Fax: (830) 608-2009

**TYPICAL UTILITY ROAD
CROSSING**

Date: 02/16/17

Drawn by: DCV

Checked by: RHB

REVISIONS

No.	Date:
1	03/23/17
2	01/23/19

SCALE: N.T.S.

Sheet 1 of 1